

# PRODUCT INFORMATION PACKET



Model No: OLE1036A  
Catalog No: OLE1036A  
1/3 HP OEM Replacement Motor, 1075 RPM, 4 Speed, 115 Volts, 48 Frame, OAO  
HVAC/R OEM Replacement Motors



Regal and Century are trademarks of Regal Beloit Corporation or one of its affiliated companies.  
©2020 Regal Beloit Corporation, All Rights Reserved. MC017097E





**Nameplate Specifications**

Output HP	1/3 Hp	Output KW	0.25 kW
Frequency	60 Hz	Voltage	115 V
Current	6.0 A	Speed	1075 rpm
Service Factor	1	Phase	1
Duty	Air Over	Insulation Class	B
Frame	48Y	Enclosure	Open Enclosed
Thermal Protection	Automatic	Ambient Temperature	40 °C
UL	Recognized	CSA	Y
CE	N		

**Technical Specifications**

Electrical Type	Permanent Split Capacitor	Starting Method	Across The Line
Poles	6	Rotation	Counterclockwise Lead End
Mounting	Resilient Rings	Motor Orientation	Horizontal
Drive End Bearing	Sleeve	Opp Drive End Bearing	Sleeve
Frame Material	Rolled Steel	Shaft Type	Flat
Overall Length	9.86 in	Frame Length	3.63 in
Shaft Diameter	0.500 in	Shaft Extension	5.12 in
Outline Drawing	OLE1036A-S01	Connection Drawing	614131-039

This is an uncontrolled document once printed or downloaded and is subject to change without notice. Date Created:22/09/2020

<b>GENERAL INFORMATION:</b>  SHAFT RUNOUT: .001 [.03] T.I.R. PER LENGTH OF EXTENSION  END PLAY: .010 [.25] TO .063 [1.60]  BEARINGS: SLEEVE  MOUNTING POSITION: HORIZONTAL   <b>ELECTRICAL DATA:</b>  OVERLOAD PROTECTOR: AUTOMATIC RESET (T.I. 7AM 036)  LEADS: NO. 18 GAUGE., .03 [.8] THICKNES. XLP 125°C INSUL.  GROUND LEAD: NO. 18 GAUGE., .03 [.8] THICKNES GREEN INSULATION. SEE NOTE 1		<table border="1" style="width:100%; border-collapse: collapse;"> <tr> <td>REV</td> <td>ECO</td> <td>REV BY</td> <td>DATE</td> <td>APPD</td> <td>DATE</td> </tr> <tr> <td>D</td> <td>0022669</td> <td>W.CORTEZ</td> <td>10-27-2011</td> <td>M.ARGUELLES</td> <td>10-27-2011</td> </tr> </table>		REV	ECO	REV BY	DATE	APPD	DATE	D	0022669	W.CORTEZ	10-27-2011	M.ARGUELLES	10-27-2011																		
REV	ECO	REV BY	DATE	APPD	DATE																												
D	0022669	W.CORTEZ	10-27-2011	M.ARGUELLES	10-27-2011																												
<b>NAMEPLATE DATA:</b> MODEL NO.: F48Z81A01 CUST. P/N: _____ HP: 1/3 ROT.: CCWLE RPM: 1075/4 SPD TYPE: UF FRAME: 48Y VOLTS: 115 PH: 1 AMPS: 6.0 HZ: 60 INS.: B AMB.: 40°C DUTY: AIR OVER CAP.: 5.0 MFD/370 V ENCL: OPEN UL LOGO CSA LOGO THERMALLY PROTECTED																																	
<table border="1" style="width:100%; border-collapse: collapse;"> <tr> <th>PERFORMANCE CURVE NO.</th> <th>TORQUE @1075 RPM (25°C)</th> <th>APPROVED SAMPLE</th> <th colspan="4">UL COMPONENT</th> <th colspan="2">CSA</th> </tr> <tr> <td>C32752</td> <td>30.6 OZ. FT.</td> <td>0702025A</td> <td>FILE #</td> <td>CCN #</td> <td>FILE #</td> <td>CLASS #</td> <td></td> <td></td> </tr> <tr> <td></td> <td></td> <td></td> <td>E46412</td> <td>PRGY2</td> <td>LR43341</td> <td>4211-01</td> <td></td> <td></td> </tr> </table>		PERFORMANCE CURVE NO.	TORQUE @1075 RPM (25°C)	APPROVED SAMPLE	UL COMPONENT				CSA		C32752	30.6 OZ. FT.	0702025A	FILE #	CCN #	FILE #	CLASS #						E46412	PRGY2	LR43341	4211-01							
PERFORMANCE CURVE NO.	TORQUE @1075 RPM (25°C)	APPROVED SAMPLE	UL COMPONENT				CSA																										
C32752	30.6 OZ. FT.	0702025A	FILE #	CCN #	FILE #	CLASS #																											
			E46412	PRGY2	LR43341	4211-01																											
<table border="1" style="width:100%; border-collapse: collapse;"> <tr> <th>GREEN (GRD)</th> <th>LENGTH</th> <th>TERMINAL OR STRIP LENGTH</th> </tr> <tr> <td>GREEN (GRD)</td> <td>10.5/12.5 [267/318]</td> <td>#10 EYELET</td> </tr> <tr> <td>PURPLE</td> <td>20.0/22.0 [508/559]</td> <td>.25 [6.4] FEMALE SPADE</td> </tr> <tr> <td>PURPLE</td> <td>20.0/22.0 [508/559]</td> <td>.25 [6.4] FEMALE SPADE</td> </tr> <tr> <td>WHITE</td> <td>47.5/50.5 [1206/1282]</td> <td>.25 [6.4] FEMALE SPADE</td> </tr> <tr> <td>BLACK</td> <td>47.5/50.5 [1206/1282]</td> <td>.25 [6.4] FEMALE SPADE</td> </tr> <tr> <td>BROWN</td> <td>47.5/50.5 [1206/1282]</td> <td>.25 [6.4] FEMALE SPADE</td> </tr> <tr> <td>YELLOW</td> <td>47.5/50.5 [1206/1282]</td> <td>.25 [6.4] FEMALE SPADE</td> </tr> <tr> <td>RED</td> <td>47.5/50.5 [1206/1282]</td> <td>.25 [6.4] FEMALE SPADE</td> </tr> <tr> <td>COLOR</td> <td>LENGTH</td> <td>TERMINAL OR STRIP LENGTH</td> </tr> </table>		GREEN (GRD)	LENGTH	TERMINAL OR STRIP LENGTH	GREEN (GRD)	10.5/12.5 [267/318]	#10 EYELET	PURPLE	20.0/22.0 [508/559]	.25 [6.4] FEMALE SPADE	PURPLE	20.0/22.0 [508/559]	.25 [6.4] FEMALE SPADE	WHITE	47.5/50.5 [1206/1282]	.25 [6.4] FEMALE SPADE	BLACK	47.5/50.5 [1206/1282]	.25 [6.4] FEMALE SPADE	BROWN	47.5/50.5 [1206/1282]	.25 [6.4] FEMALE SPADE	YELLOW	47.5/50.5 [1206/1282]	.25 [6.4] FEMALE SPADE	RED	47.5/50.5 [1206/1282]	.25 [6.4] FEMALE SPADE	COLOR	LENGTH	TERMINAL OR STRIP LENGTH		
GREEN (GRD)	LENGTH	TERMINAL OR STRIP LENGTH																															
GREEN (GRD)	10.5/12.5 [267/318]	#10 EYELET																															
PURPLE	20.0/22.0 [508/559]	.25 [6.4] FEMALE SPADE																															
PURPLE	20.0/22.0 [508/559]	.25 [6.4] FEMALE SPADE																															
WHITE	47.5/50.5 [1206/1282]	.25 [6.4] FEMALE SPADE																															
BLACK	47.5/50.5 [1206/1282]	.25 [6.4] FEMALE SPADE																															
BROWN	47.5/50.5 [1206/1282]	.25 [6.4] FEMALE SPADE																															
YELLOW	47.5/50.5 [1206/1282]	.25 [6.4] FEMALE SPADE																															
RED	47.5/50.5 [1206/1282]	.25 [6.4] FEMALE SPADE																															
COLOR	LENGTH	TERMINAL OR STRIP LENGTH																															
<b>GEOMETRIC CHARACTERISTICS &amp; SYMBOLS</b> □ FLATNESS — STRAIGHTNESS ∠ ANGULARITY ⊥ PERPENDICULARITY (SQUARENESS) ∥ PARALLELISM ○ ROUNDNESS (CIRCULARITY) ∅ CYLINDRICITY ~ PROFILE OF ANY SURFACE ~ PROFILE OF ANY LINE † RUNOUT ⊕ TRUE POSITION ⊙ CONCENTRICITY = SYMMETRY		A.O. SMITH PROVIDES TECHNICAL ASSISTANCE TO OUR CUSTOMERS IN SEVERAL AREAS. SINCE A.O. SMITH DOES NOT RECEIVE ALL DATA CONCERNING THE USE AND APPLICATION OF THE MOTOR, THE SUITABILITY OF THE MOTOR FOR THE APPLICATION MUST BE DETERMINED BY THE CUSTOMER.  DIMENSIONS WITHOUT TOLERANCES ARE FOR REFERENCE ONLY.  DR BY: SRECKERS 08-07-2007 APPD: SR 08-21-2007 THRD ANGLE PROJECTION:  EDS DATE 02-22-2008 FORMAT REV F CONFIDENTIAL: THIS DRAWING AND ITS INFORMATION ARE THE EXCLUSIVE AND CONFIDENTIAL PROPERTY OF A.O. SMITH CORP. AND ARE NOT TO BE DISCLOSED, DUPLICATED, DISTRIBUTED OR OTHERWISE USED WITHOUT THE WRITTEN CONSENT OF A.O. SMITH CORP. -ALL RIGHTS RESERVED. ASME Y14.5M 1994																															
NOTES: 1. DISTRIBUTION PART NUMBER: OLE1036A GRAINGER PART NUMBER: 2GMR4		<table border="1" style="width:100%; border-collapse: collapse;"> <tr> <td>MAIN FRAME - OLE</td> <td>OPEN</td> </tr> <tr> <td>END FRAME - OLE</td> <td>OPEN</td> </tr> <tr> <td>MAIN FRAME - LE</td> <td>OPEN</td> </tr> <tr> <td>END FRAME - LE</td> <td>OPEN</td> </tr> </table>		MAIN FRAME - OLE	OPEN	END FRAME - OLE	OPEN	MAIN FRAME - LE	OPEN	END FRAME - LE	OPEN																						
MAIN FRAME - OLE	OPEN																																
END FRAME - OLE	OPEN																																
MAIN FRAME - LE	OPEN																																
END FRAME - LE	OPEN																																
DESCRIPTION: MODEL-RFHP-48FR OUTLINE SIZE: C DWG NO: OLE1036A SCALE: NONE SHEET 1		ENCLOSURE: CUSTOMER DISTRIBUTION SERVICES																															

4	3	2	1																											
<b>INFORMACION GENERAL:</b>  OSCILACION DE FLECHA: .001 [.03] L.T.I. POR LONGITUD DE EXTENSION JUEGO AXIAL: .010 [.25] A .063 [1.60]  BALEROS: FUNDA  POSICION DE MONTAJE: HORIZONTAL		REVISION: ECO 0022669 REVISADO POR: W.CORTEZ FECHA: 10-27-2011 APROBADO POR: M.ARGUELLES FECHA: 10-27-2011																												
<b>INFORMACION ELECTRICA:</b>  SOBRECARGA DEL PROTECTOR: REINICIO AUTOMATICO (T.I. 7AM 036)  CABLES: CALIBRE 18 AISLANTE .03 [.8] GROSOR CRUZADO 125°C  CABLE DE TIERRA: VERDE CALIBRE 18 AISLANTE .03 [.8] GROSOR VER NOTA 1																														
<b>PLACA DE DATOS:</b> MODEL NO.: F48Z81A01 CUST. P/N: [ ] HP: 1/3 ROT.: CCWLE RPM: 1075/4 SPD TYPE: UF FRAME: 48Y VOLTS: 115 PH: 1 AMPS: 6.0 HZ: 60 INS.: B AMB.: 40°C DUTY: AIR OVER CAP.: 5.0 MFD/370 V ENCL: OPEN UL LOGO CSA LOGO THERMALLY PROTECTED		<b>DIAGRAMA CONEXION EXTERNA</b> 																												
CURVA DE DESEMPEÑO NO. C32752 TORSION @1075 RPM (25°C) 30.6 ONZAS PIE MUESTRA APROBADA 0702025A COMPONENTE UL E46412 ARCHIVO# PRGY2 CCN # LR43341 ARCHIVO# CLASE # 4211-01		<table border="1" style="width:100%; border-collapse: collapse;"> <tr> <th>VERDE(TIERRA)</th> <td>10.5/12.5 [267/318]</td> <td>OJAL #10</td> </tr> <tr> <th>MORADO</th> <td>20.0/22.0 [508/559]</td> <td>.25 [6.4] TERMINAL HEMBRA</td> </tr> <tr> <th>MORADO</th> <td>20.0/22.0 [508/559]</td> <td>.25 [6.4] TERMINAL HEMBRA</td> </tr> <tr> <th>BLANCO</th> <td>47.5/50.5 [1206/1282]</td> <td>.25 [6.4] TERMINAL HEMBRA</td> </tr> <tr> <th>NEGRO</th> <td>47.5/50.5 [1206/1282]</td> <td>.25 [6.4] TERMINAL HEMBRA</td> </tr> <tr> <th>CAFE</th> <td>47.5/50.5 [1206/1282]</td> <td>.25 [6.4] TERMINAL HEMBRA</td> </tr> <tr> <th>AMARILLO</th> <td>47.5/50.5 [1206/1282]</td> <td>.25 [6.4] TERMINAL HEMBRA</td> </tr> <tr> <th>ROJO</th> <td>47.5/50.5 [1206/1282]</td> <td>.25 [6.4] TERMINAL HEMBRA</td> </tr> <tr> <th>COLOR</th> <td>LONGITUD</td> <td>TERMINAL O LONGITUD DE DESFORRE</td> </tr> </table>		VERDE(TIERRA)	10.5/12.5 [267/318]	OJAL #10	MORADO	20.0/22.0 [508/559]	.25 [6.4] TERMINAL HEMBRA	MORADO	20.0/22.0 [508/559]	.25 [6.4] TERMINAL HEMBRA	BLANCO	47.5/50.5 [1206/1282]	.25 [6.4] TERMINAL HEMBRA	NEGRO	47.5/50.5 [1206/1282]	.25 [6.4] TERMINAL HEMBRA	CAFE	47.5/50.5 [1206/1282]	.25 [6.4] TERMINAL HEMBRA	AMARILLO	47.5/50.5 [1206/1282]	.25 [6.4] TERMINAL HEMBRA	ROJO	47.5/50.5 [1206/1282]	.25 [6.4] TERMINAL HEMBRA	COLOR	LONGITUD	TERMINAL O LONGITUD DE DESFORRE
VERDE(TIERRA)	10.5/12.5 [267/318]	OJAL #10																												
MORADO	20.0/22.0 [508/559]	.25 [6.4] TERMINAL HEMBRA																												
MORADO	20.0/22.0 [508/559]	.25 [6.4] TERMINAL HEMBRA																												
BLANCO	47.5/50.5 [1206/1282]	.25 [6.4] TERMINAL HEMBRA																												
NEGRO	47.5/50.5 [1206/1282]	.25 [6.4] TERMINAL HEMBRA																												
CAFE	47.5/50.5 [1206/1282]	.25 [6.4] TERMINAL HEMBRA																												
AMARILLO	47.5/50.5 [1206/1282]	.25 [6.4] TERMINAL HEMBRA																												
ROJO	47.5/50.5 [1206/1282]	.25 [6.4] TERMINAL HEMBRA																												
COLOR	LONGITUD	TERMINAL O LONGITUD DE DESFORRE																												
<b>ENCERRADO</b> CARCAZA - OLE ABIERTO TAPA - OLE ABIERTO CARCAZA - LE ABIERTO TAPA - LE ABIERTO		NOTAS: 1. NUMERO DE PARTE DISTRIBUCION: OLE1036A NUMERO DE PARTE GRAINGER: 2GMR4																												
<b>CLIENTE</b> SERVICIOS DE DISTRIBUCION		<b>ENCERRADO</b>																												
<b>ACSMITH ELECTRICAL PRODUCTS COMPANY</b> A DIVISION OF A.O. SMITH CORPORATION		DESCRIPCION: MODEL-RFHP-48FR OUTLINE TAMAÑO: C NUMERO DE DIBUJO: OLE1036A ESCALA: NONE HOJA: 1																												
CARACTERISTICAS DE GEOMETRIA Y SIMBOLOS ▽ PLANICIDAD - RECTITUD ∠ ANGULARIDAD ⊥ PERPENDICULARIDAD (A ESQUADRA) // PARALELISMO ○ REDONDEZ (CIRCULARIDAD) ⌀ CILINDRICIDAD ⊖ PERFIL DE CUALQUIER SUPERFICIE ~ PERFIL DE CUALQUIER LINEA † VARIACION ⊕ POSICION REAL ⊙ CONCENRICIDAD = SIMETRIA		A.O. SMITH PROVEE ASISTENCIA TECNICA A NUESTROS CLIENTES EN VARIAS AREAS. DESDE QUE A.O. SMITH NO RECIBE TODOS LOS DATOS EN RELACION AL USO Y A LA APLICACION DEL MOTOR, LA APLICACION ADECUADA DEL MOTOR DEBE SER DETERMINADA POR EL CLIENTE.  DIMENSIONES SIN TOLERANCIA SON DE REFERENCIA SOLAMENTE																												
4	3	2	1																											

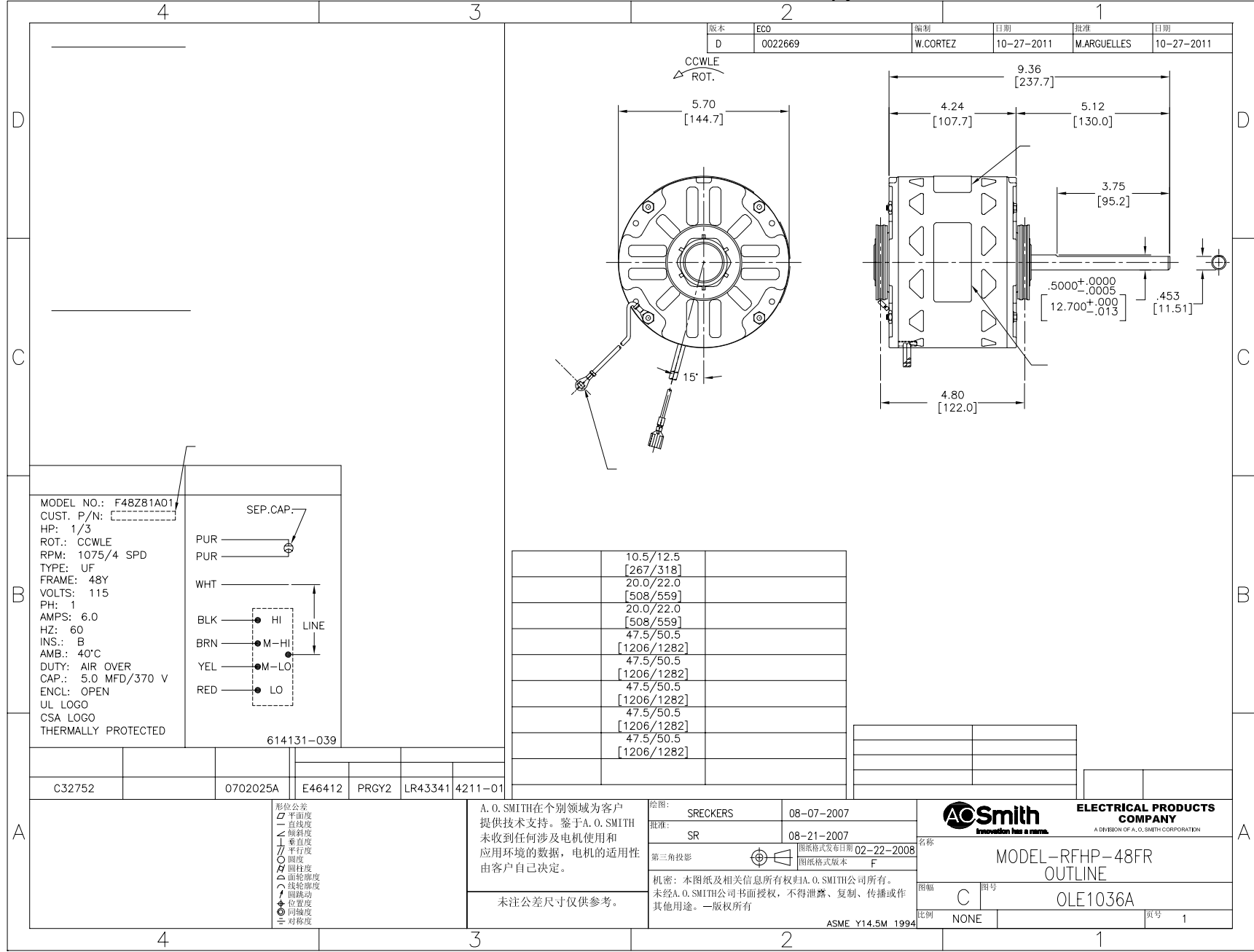

版本	ECO	编制	日期	批准	日期
D	0022669	W.CORTEZ	10-27-2011	M.ARGUELLES	10-27-2011

MODEL NO.: F48Z81A01  
 CUST. P/N:  
 HP: 1/3  
 ROT.: CCWLE  
 RPM: 1075/4 SPD  
 TYPE: UF  
 FRAME: 48Y  
 VOLTS: 115  
 PH: 1  
 AMPS: 6.0  
 HZ: 60  
 INS.: B  
 AMB.: 40°C  
 DUTY: AIR OVER  
 CAP.: 5.0 MFD/370 V  
 ENCL: OPEN  
 UL LOGO  
 CSA LOGO  
 THERMALLY PROTECTED

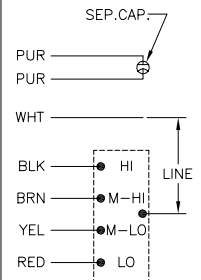

	10.5/12.5	
	[267/318]	
	20.0/22.0	
	[508/559]	
	20.0/22.0	
	[508/559]	
	47.5/50.5	
	[1206/1282]	
	47.5/50.5	
	[1206/1282]	
	47.5/50.5	
	[1206/1282]	
	47.5/50.5	
	[1206/1282]	
	47.5/50.5	
	[1206/1282]	

C32752	0702025A	E46412	PRGY2	LR43341	4211-01
--------	----------	--------	-------	---------	---------

- 形位公差
- 平面度
- 直线度
- ∠ 倾斜度
- ⊥ 垂直度
- ∥ 平行度
- 圆度
- ⊘ 圆锥度
- ⌒ 面轮廓度
- ⊖ 线轮廓度
- ↻ 圆跳动
- ⊕ 位置度
- ⊙ 同轴度
- ⊖ 对称度

A. O. SMITH在个别领域为客户  
 提供技术支持。鉴于A. O. SMITH  
 未收到任何涉及电机使用和  
 应用环境的数据，电机的适用性  
 由客户自己决定。

未注公差尺寸仅供参考。

形位公差	SRECKERS	08-07-2007
批准:	SR	08-21-2007
图框格式	发布日期	02-22-2008
图框格式	版本	F
机密: 本图纸及相关信息所有权归A. O. SMITH公司所有。 未经A. O. SMITH公司书面授权, 不得泄露、复制、传播或作 其他用途。—版权所有		
ASME Y14.5M 1994		

**ACSmith**  
 Innovation has a name.  
**ELECTRICAL PRODUCTS COMPANY**  
 A DIVISION OF A. O. SMITH CORPORATION

名称: MODEL-RFHP-48FR  
 OUTLINE

图幅: C 图号: OLE1036A

比例: NONE 页号: 1

# Uncontrolled Copy

REV	ECO	REV BY	DATE	APPD	DATE
B	ECO-0022669	jrupert	10-17-2011	jrupert	10-17-2011

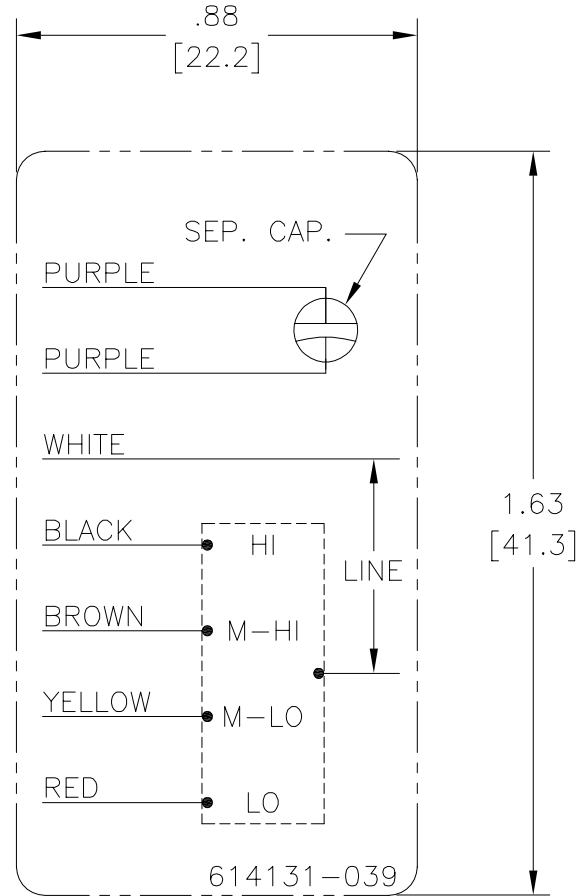

**NOTES:**

1. FOR USE WITH 614129 NAMEPLATE BLANK
2. — — — — — INDICATES DIMENSION LIMITS
3. DIE TO BE MADE FROM MASTER SUPPLIED BY A. O. SMITH CORPORATION
4. DIE MUST PRODUCE A LEGIBLE IMPRESSION.

**GEOMETRIC CHARACTERISTICS & SYMBOLS**

- ▮ FLATNESS
- STRAIGHTNESS
- ∠ ANGULARITY
- ⊥ PERPENDICULARITY (SQUARENESS)
- ∥ PARALLELISM
- ROUNDNESS (CIRCULARITY)
- ⊘ CYLINDRICITY
- △ PROFILE OF ANY SURFACE
- ▽ PROFILE OF ANY LINE
- ↗ RUNOUT
- ⊕ TRUE POSITION
- ⊙ CONCENTRICITY
- ≡ SYMMETRY

**UNLESS OTHERWISE SPECIFIED DIM. TOLERANCES ARE AS FOLLOWS:**

INCH	±.1	±.02	±.005	±.0005	XXX	XXXX
mm	±0.5	±0.13	±0.013			

ANG. ±.50 DEG  
 REMOVE BURRS & BREAK SHARP EDGES:  
 INCH .003-.015 mm 0.1-0.4  
 CORNER FILLETS TO:  
 INCH .020 mm 0.5  
 MACHINE SURFACES:  
 INCH 125 mm 3.2  
 METRIC DIMS. SHOWN IN [BRACKETS]

DR BY:	jrupert	10-17-2011
APPD:	jrupert	10-17-2011
THIRD ANGLE PROJECTION		EDS DATE 02-22-2008 FORMAT REV F
CONFIDENTIAL: THIS DRAWING AND ITS INFORMATION ARE THE EXCLUSIVE AND CONFIDENTIAL PROPERTY OF A.O. SMITH CORP. AND ARE NOT TO BE DISCLOSED, DUPLICATED, DISTRIBUTED OR OTHERWISE USED WITHOUT THE WRITTEN CONSENT OF A.O. SMITH CORP. -ALL RIGHTS RESERVED. ASME Y14.5M 1994		

<b>ELECTRICAL PRODUCTS COMPANY</b> <small>A DIVISION OF A. O. SMITH CORPORATION</small>	
DESCRIPTION <b>CONN DIAGRAM NAMEPLATE</b>	
SIZE	DWG NO
A	614131-039
SCALE NONE	SHEET 1

# Uncontrolled Copy

REVISION:	ECO	REVISADO POR:	FECHA:	APROBADO POR:	FECHA:
B	ECO-0022669	jrupert	10-17-2011	jrupert	10-17-2011

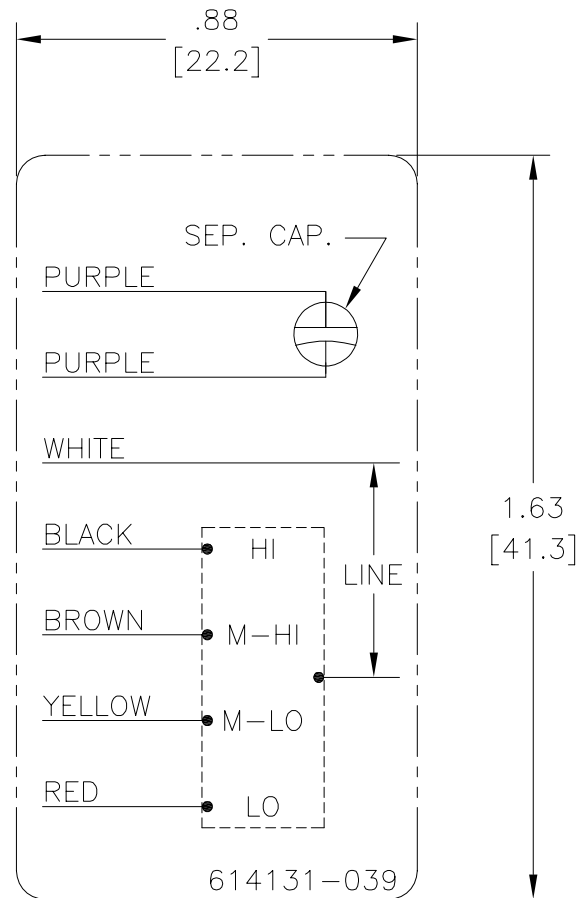

**NOTES:**

1. FOR USE WITH 614129 NAMEPLATE BLANK
2. — — — — — INDICATES DIMENSION LIMITS
3. DIE TO BE MADE FROM MASTER SUPPLIED BY A. O. SMITH CORPORATION
4. DIE MUST PRODUCE A LEGIBLE IMPRESSION.

CARACTERISTICAS DE GEOMETRIA Y SIMBOLOS Z PLANICIDAD — RECTITUD < ANGULARIDAD ⊥ PERPENDICULARIDAD (A ESCUADRA) // PARALELISMO ○ REDONDEZ (CIRCULARIDAD) ∅ CILINDRICIDAD △ PERFIL DE CUALQUIER SUPERFICIE ∩ PERFIL DE CUALQUIER LINEA ↗ VARIACION ⊕ POSICION REAL ⊙ CONCENTRICIDAD = SIMETRIA	A MENOS QUE SE ESPECIFIQUE DE OTRA MANERA, LAS TOLERANCIAS DE LAS DIMS. SON LAS SIGUIENTES: X XX XXX XXXX PULG ±.1 ±.02 ±.005 ±.0005 mm ±0.5 ±0.13 ±0.013 ANG. ±.50 GRADOS ELIMINAR REBABAS Y ORILLAS FILOSAS DEL BORDE. PULG .003-.015 mm 0.1-0.4 FILETEAR ESQUINA: PULG .020 mm 0.5 MAQUINAR SUPERFICIES PULG 125 mm 3.2 DIMS METRICAS MOSTRADAS [PARENTESIS]	DIBUJADO POR: jrupert	10-17-2011	ELECTRICAL PRODUCTS COMPANY <small>A DIVISION OF A. O. SMITH CORPORATION</small>	
	APROBADO POR: jrupert		10-17-2011		DESCRIPCION: CONN DIAGRAM NAMEPLATE
	TERCER ANGULO DE PROYECCION		FECHA EDS: 02-22-2008 REV. FORMATO: F		
	CONFIDENCIAL: ESTE DIBUJO Y SU INFORMACION SON PROPIEDAD DE USO EXCLUSIVO Y CONFIDENCIAL DE A.O.SMITH CORP. Y NO DEBERAN SER REVELADOS, DUPLICADOS, DISTRIBUIDOS O USARSE DE OTRA MANERA SIN EL CONSENTIMIENTO ESCRITO DE A.O. SMITH CORP. -TODOS LOS DERECHOS RESERVADOS.ASME Y14.5M 1994				TAMAÑO: A
				ESCALA: NONE	HOJA: 1

# Uncontrolled Copy

版本	ECO	编制	日期	批准	日期
B	ECO-0022669	jrupert	10-17-2011	jrupert	10-17-2011

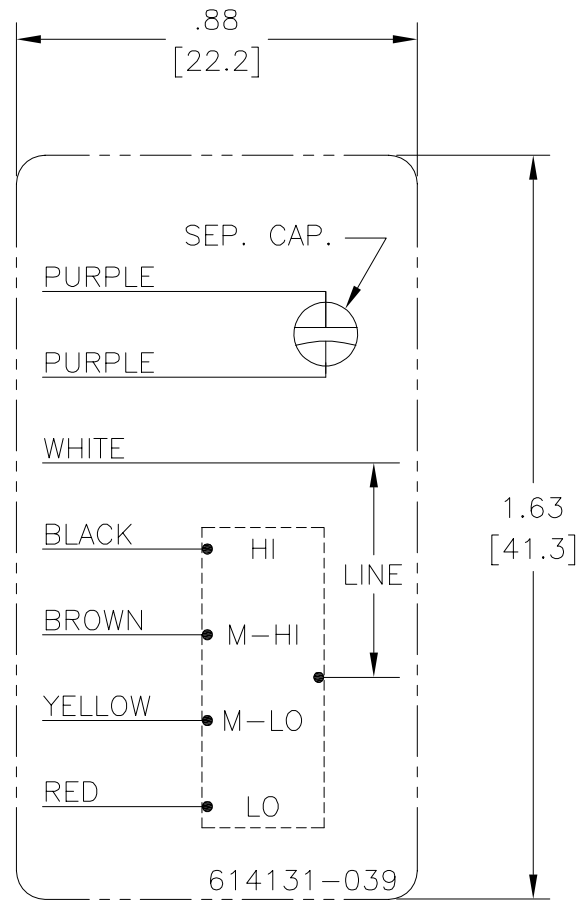

**NOTES:**

1. FOR USE WITH 614129 NAMEPLATE BLANK
2. — — — — — INDICATES DIMENSION LIMITS
3. DIE TO BE MADE FROM MASTER SUPPLIED BY A. O. SMITH CORPORATION
4. DIE MUST PRODUCE A LEGIBLE IMPRESSION.

形位公差 □ 平面度 — 直线度 ∠ 倾斜度 ⊥ 垂直度 ∥ 平行度 ○ 圆度 ⊙ 圆柱度 面轮廓度 线轮廓度 圆跳动 位置度 同轴度 对称度	除另有注明 尺寸公差如下: 英寸 X XX XXX XXXX 毫米 ±.1 ±.02 ±.005 ±.0005 毫米 ±0.5 ±0.13 ±0.013 角度 ±.50 度 清理毛刺和尖棱 英寸 .003-.015 毫米 0.1-0.4 内圆角 英寸 .020 毫米 0.5 表面粗糙度 英制 125 米制 3.2 米制尺寸显示在 [ ]	绘图: jrupert 批准: jrupert 第三角投影	10-17-2011 10-17-2011 图纸格式发布日期 02-22-2008 图纸格式版本 F	<p><b>ELECTRICAL PRODUCTS COMPANY</b> A DIVISION OF A. O. SMITH CORPORATION</p>
	名称 CONN DIAGRAM NAMEPLATE			
	图幅 A 图号 614131-039		比例 NONE 页号 1	
	机密: 本图纸及相关信息所有权归A. O. SMITH公司所有。未经A. O. SMITH公司书面授权, 不得泄露、复制、传播或作其他用途。--版权所有 ASME Y14.5M 1994			