

PRODUCT INFORMATION PACKET



Model No: FB3056

Catalog No: FB3056

1/2 HP Condenser Fan Motor, 1140 RPM, 208-230/460 Volts, 56 Frame, Semi Enclosed
Condenser Fans Motors



Regal and Century are trademarks of Regal Beloit Corporation or one of its affiliated companies.
©2020 Regal Beloit Corporation, All Rights Reserved. MC017097E

The REGAL logo is a grey rectangular box with the word 'REGAL' in white, slanted capital letters. It is positioned on a blue vertical bar with a halftone dot pattern that runs down the right side of the page.

REGAL



Nameplate Specifications

Output HP	1/2 Hp	Output KW	0.37 kW
Frequency	60 Hz	Voltage	208-230/460 V
Current	2.5/1.25 A	Speed	1140 rpm
Service Factor	1	Phase	3
Duty	Air Over	Insulation Class	B
Frame	56Y	Enclosure	Semi Enclosed
Thermal Protection	Automatic	Ambient Temperature	60 °C
UL	No	CSA	N
CE	N		

Technical Specifications

Electrical Type	Three Phase	Starting Method	Across The Line
Poles	6	Rotation	Reversible
Mounting	Resilient Base	Motor Orientation	Horizontal
Drive End Bearing	Ball	Opp Drive End Bearing	Ball
Frame Material	Rolled Steel	Shaft Type	Flat
Overall Length	13.41 in	Frame Length	6.75 in
Shaft Diameter	0.500 in	Shaft Extension	5.7 in
Outline Drawing	FB3056-S01	Connection Drawing	614131-045

This is an uncontrolled document once printed or downloaded and is subject to change without notice. Date Created:06/11/2020

<p>总技术要求: _____</p> <p>轴跳动: _____</p> <p>轴承: _____</p> <p>安装位置: _____</p> <p>电气数据: _____</p> <p>过载保护: _____</p> <p>引线: _____</p> <p>接地线: _____</p>		<table border="1" style="width:100%; border-collapse: collapse;"> <tr> <th>版本</th> <th>ECO</th> <th>编制</th> <th>日期</th> <th>核准</th> <th>日期</th> </tr> <tr> <td>H</td> <td>0037541</td> <td>G. RODRIGUEZ</td> <td>08-28-2013</td> <td>TERESITA REYES</td> <td>08-28-2013</td> </tr> </table>	版本	ECO	编制	日期	核准	日期	H	0037541	G. RODRIGUEZ	08-28-2013	TERESITA REYES	08-28-2013	<table border="1" style="width:100%; border-collapse: collapse;"> <tr> <td style="width:50%;">铭牌数据</td> <td style="width:50%;">外部数据</td> </tr> <tr> <td> MODEL NO.: P48SQ6V2 CUST. P/N: FB3056 HP: 1/2 ROT.: REVERSIBLE RPM: 1140 TYPE: UAP FRAME: 56Y VOLTS: 208-230/460 PH: 3 AMPS: 2.5/1.25 HZ: 60 INS.: B AMB.: 60° C DUTY: AIR COVER CAP.: - ENCL: SEMI-ENCL UL LOGO CSA LOGO THERMALLY PROTECTED MWJ73KR </td> <td> HI VOLTAGE LO VOLTAGE TO REVERSE, INTERCHANGE ANY 2 LINE LEADS 614131-045 </td> </tr> </table>	铭牌数据	外部数据	MODEL NO.: P48SQ6V2 CUST. P/N: FB3056 HP: 1/2 ROT.: REVERSIBLE RPM: 1140 TYPE: UAP FRAME: 56Y VOLTS: 208-230/460 PH: 3 AMPS: 2.5/1.25 HZ: 60 INS.: B AMB.: 60° C DUTY: AIR COVER CAP.: - ENCL: SEMI-ENCL UL LOGO CSA LOGO THERMALLY PROTECTED MWJ73KR	HI VOLTAGE LO VOLTAGE TO REVERSE, INTERCHANGE ANY 2 LINE LEADS 614131-045																																																		
版本	ECO	编制	日期	核准	日期																																																																
H	0037541	G. RODRIGUEZ	08-28-2013	TERESITA REYES	08-28-2013																																																																
铭牌数据	外部数据																																																																				
MODEL NO.: P48SQ6V2 CUST. P/N: FB3056 HP: 1/2 ROT.: REVERSIBLE RPM: 1140 TYPE: UAP FRAME: 56Y VOLTS: 208-230/460 PH: 3 AMPS: 2.5/1.25 HZ: 60 INS.: B AMB.: 60° C DUTY: AIR COVER CAP.: - ENCL: SEMI-ENCL UL LOGO CSA LOGO THERMALLY PROTECTED MWJ73KR	HI VOLTAGE LO VOLTAGE TO REVERSE, INTERCHANGE ANY 2 LINE LEADS 614131-045																																																																				
<table border="1" style="width:100%; border-collapse: collapse;"> <tr> <th>性能曲线编号</th> <th>转矩在 @ (25° C) RPM</th> <th>批准样品</th> <th colspan="2">UL部件</th> <th colspan="2">CSA</th> </tr> <tr> <td>C24881</td> <td>45.0 OZ. FT.</td> <td>88AC119A</td> <td>E46412</td> <td>PRGY2</td> <td>LR43341</td> <td>4211-01</td> </tr> </table>	性能曲线编号	转矩在 @ (25° C) RPM	批准样品	UL部件		CSA		C24881	45.0 OZ. FT.	88AC119A	E46412	PRGY2	LR43341	4211-01	<table border="1" style="width:100%; border-collapse: collapse;"> <tr> <th>颜色</th> <th>长度</th> <th>端子或剥线长度</th> </tr> <tr> <td>5.0/7.0</td> <td>[127/178]</td> <td></td> </tr> <tr> <td>5.0/7.0</td> <td>[127/178]</td> <td></td> </tr> <tr> <td>5.0/7.0</td> <td>[127/178]</td> <td></td> </tr> <tr> <td>5.0/7.0</td> <td>[127/178]</td> <td></td> </tr> <tr> <td>5.0/7.0</td> <td>[127/178]</td> <td></td> </tr> <tr> <td>5.0/7.0</td> <td>[127/178]</td> <td></td> </tr> <tr> <td>5.0/7.0</td> <td>[127/178]</td> <td></td> </tr> <tr> <td>5.0/7.0</td> <td>[127/178]</td> <td></td> </tr> <tr> <td>5.0/7.0</td> <td>[127/178]</td> <td></td> </tr> <tr> <td>5.0/7.0</td> <td>[127/178]</td> <td></td> </tr> <tr> <td>5.0/7.0</td> <td>[127/178]</td> <td></td> </tr> <tr> <td>5.0/7.0</td> <td>[127/178]</td> <td></td> </tr> <tr> <td>5.0/7.0</td> <td>[127/178]</td> <td></td> </tr> <tr> <td>5.0/7.0</td> <td>[127/178]</td> <td></td> </tr> </table>	颜色	长度	端子或剥线长度	5.0/7.0	[127/178]		5.0/7.0	[127/178]		5.0/7.0	[127/178]		5.0/7.0	[127/178]		5.0/7.0	[127/178]		5.0/7.0	[127/178]		5.0/7.0	[127/178]		5.0/7.0	[127/178]		5.0/7.0	[127/178]		5.0/7.0	[127/178]		5.0/7.0	[127/178]		5.0/7.0	[127/178]		5.0/7.0	[127/178]		5.0/7.0	[127/178]		<table border="1" style="width:100%; border-collapse: collapse;"> <tr> <td>无引线端机壳</td> <td></td> </tr> <tr> <td>无引线端盖</td> <td></td> </tr> <tr> <td>有引线端机壳</td> <td></td> </tr> <tr> <td>有引线端盖</td> <td></td> </tr> </table>	无引线端机壳		无引线端盖		有引线端机壳		有引线端盖	
性能曲线编号	转矩在 @ (25° C) RPM	批准样品	UL部件		CSA																																																																
C24881	45.0 OZ. FT.	88AC119A	E46412	PRGY2	LR43341	4211-01																																																															
颜色	长度	端子或剥线长度																																																																			
5.0/7.0	[127/178]																																																																				
5.0/7.0	[127/178]																																																																				
5.0/7.0	[127/178]																																																																				
5.0/7.0	[127/178]																																																																				
5.0/7.0	[127/178]																																																																				
5.0/7.0	[127/178]																																																																				
5.0/7.0	[127/178]																																																																				
5.0/7.0	[127/178]																																																																				
5.0/7.0	[127/178]																																																																				
5.0/7.0	[127/178]																																																																				
5.0/7.0	[127/178]																																																																				
5.0/7.0	[127/178]																																																																				
5.0/7.0	[127/178]																																																																				
5.0/7.0	[127/178]																																																																				
无引线端机壳																																																																					
无引线端盖																																																																					
有引线端机壳																																																																					
有引线端盖																																																																					
<p>ASME Y14.5M 1994</p>	<p>REGAL-BELOIT CORPORATION (RBC) 在个别领域为客户提供技术支持。鉴于RBC未收到任何涉及电机使用和应用环境的数据，电机的适用性由客户自己决定。</p> <p>未注公差尺寸仅供参考。</p>	<table border="1" style="width:100%; border-collapse: collapse;"> <tr> <td>批准: J. WILLIAMS</td> <td>06-04-1990</td> </tr> <tr> <td>批准: M. FRENCH</td> <td>06-04-1990</td> </tr> <tr> <td>第三角投影</td> <td> 图版格式发布日期 11-11-2011 图版格式版本 H </td> </tr> </table> <p>机密: 本图纸及相关信息所有权归REGAL-BELOIT CORPORATION。未经REGAL-BELOIT CORPORATION书面授权, 不得泄露、复制、传播或作其他用途。--版权所有</p>	批准: J. WILLIAMS	06-04-1990	批准: M. FRENCH	06-04-1990	第三角投影	图版格式发布日期 11-11-2011 图版格式版本 H	<table border="1" style="width:100%; border-collapse: collapse;"> <tr> <td colspan="2" style="text-align: center;">REGAL REGAL-BELOIT CORPORATION</td> </tr> <tr> <td colspan="2" style="text-align: center;">MODEL-RFHP-48FR OUTLINE</td> </tr> <tr> <td>名称</td> <td>C</td> </tr> <tr> <td>图号</td> <td>FB3056</td> </tr> <tr> <td>比例</td> <td>NONE</td> </tr> <tr> <td>页号</td> <td>1</td> </tr> </table>	REGAL REGAL-BELOIT CORPORATION		MODEL-RFHP-48FR OUTLINE		名称	C	图号	FB3056	比例	NONE	页号	1																																																
批准: J. WILLIAMS	06-04-1990																																																																				
批准: M. FRENCH	06-04-1990																																																																				
第三角投影	图版格式发布日期 11-11-2011 图版格式版本 H																																																																				
REGAL REGAL-BELOIT CORPORATION																																																																					
MODEL-RFHP-48FR OUTLINE																																																																					
名称	C																																																																				
图号	FB3056																																																																				
比例	NONE																																																																				
页号	1																																																																				

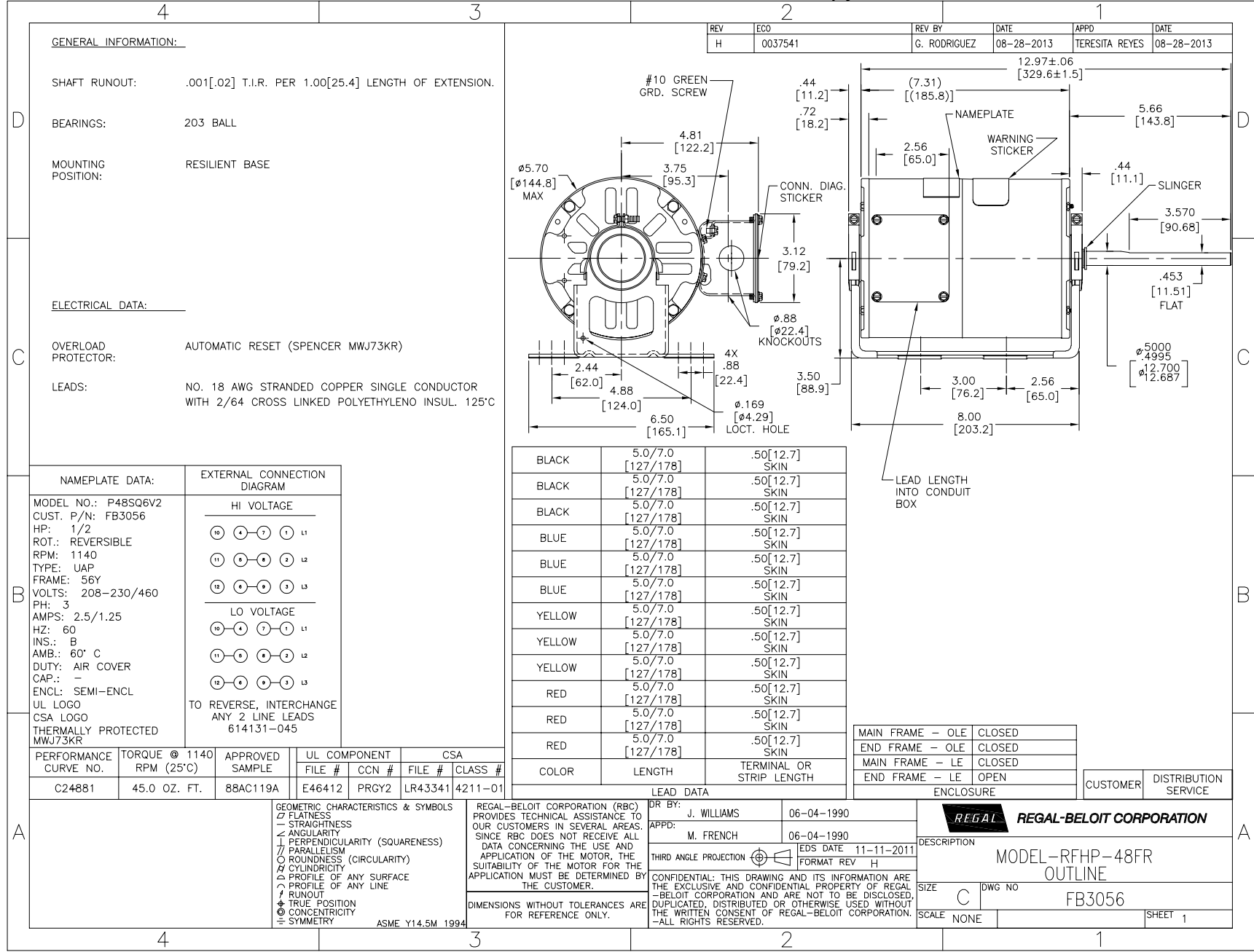

4	3	2	1																																																																															
<p>INFORMACION GENERAL:</p> <p>OSCILACION DE FLECHA: .001[.02] L.T.I. POR 1.00[25.4] DE LONG. DE EXTENSION</p> <p>BALEROS: 203 DE BOLA</p> <p>POSICION DEL MONTAJE: BASE AJUSTABLE</p>		<table border="1" style="width:100%; border-collapse: collapse;"> <tr> <td>REVISION: ECO</td> <td>REVISADO POR: FECHA:</td> <td>APROBADO POR: FECHA:</td> </tr> <tr> <td>H 0037541</td> <td>G. RODRIGUEZ 08-28-2013</td> <td>TERESITA REYES 08-28-2013</td> </tr> </table>		REVISION: ECO	REVISADO POR: FECHA:	APROBADO POR: FECHA:	H 0037541	G. RODRIGUEZ 08-28-2013	TERESITA REYES 08-28-2013																																																																									
REVISION: ECO	REVISADO POR: FECHA:	APROBADO POR: FECHA:																																																																																
H 0037541	G. RODRIGUEZ 08-28-2013	TERESITA REYES 08-28-2013																																																																																
<p>INFORMACION ELECTRICA:</p> <p>PROTECTOR DE SOBRECARGA REINICIO AUTOMATICO (SPENCER MWJ73KR)</p> <p>CABLES: NO. 18 AWG CONDUCTOR DE COBRE SENCILLO CON 2/64 LIGADOS EN CRUZ POLIETILENO AISL. 125°C</p>																																																																																		
<table border="1" style="width:100%; border-collapse: collapse;"> <tr> <th>INFORMACION DE ETIQUETA:</th> <th>DIAGRAMA DE CONEXION EXTRNA</th> </tr> <tr> <td> MODEL NO.: P48SQ6V2 CUST. P/N: FB3056 HP: 1/2 ROT.: REVERSIBLE RPM: 1140 TYPE: UAP FRAME: 56Y VOLTS: 208-230/460 PH: 3 AMPS: 2.5/1.25 HZ: 60 INS.: B AMB.: 60° C DUTY: AIR COVER CAP.: - ENCL: SEMI-ENCL UL LOGO CSA LOGO THERMALLY PROTECTED MWJ73KR </td> <td> <p style="text-align: center;">HI VOLTAGE</p> <p style="text-align: center;">LO VOLTAGE</p> <p style="text-align: center;">TO REVERSE, INTERCHANGE ANY 2 LINE LEADS 614131-045</p> </td> </tr> </table>		INFORMACION DE ETIQUETA:	DIAGRAMA DE CONEXION EXTRNA	MODEL NO.: P48SQ6V2 CUST. P/N: FB3056 HP: 1/2 ROT.: REVERSIBLE RPM: 1140 TYPE: UAP FRAME: 56Y VOLTS: 208-230/460 PH: 3 AMPS: 2.5/1.25 HZ: 60 INS.: B AMB.: 60° C DUTY: AIR COVER CAP.: - ENCL: SEMI-ENCL UL LOGO CSA LOGO THERMALLY PROTECTED MWJ73KR	<p style="text-align: center;">HI VOLTAGE</p> <p style="text-align: center;">LO VOLTAGE</p> <p style="text-align: center;">TO REVERSE, INTERCHANGE ANY 2 LINE LEADS 614131-045</p>	<table border="1" style="width:100%; border-collapse: collapse;"> <tr> <th>NEGRO</th> <th>5.0/7.0</th> <th>.50[12.7]</th> </tr> <tr> <td></td> <td>[127/178]</td> <td>FORRO</td> </tr> <tr> <th>NEGRO</th> <th>5.0/7.0</th> <th>.50[12.7]</th> </tr> <tr> <td></td> <td>[127/178]</td> <td>FORRO</td> </tr> <tr> <th>NEGRO</th> <th>5.0/7.0</th> <th>.50[12.7]</th> </tr> <tr> <td></td> <td>[127/178]</td> <td>FORRO</td> </tr> <tr> <th>AZUL</th> <th>5.0/7.0</th> <th>.50[12.7]</th> </tr> <tr> <td></td> <td>[127/178]</td> <td>FORRO</td> </tr> <tr> <th>AZUL</th> <th>5.0/7.0</th> <th>.50[12.7]</th> </tr> <tr> <td></td> <td>[127/178]</td> <td>FORRO</td> </tr> <tr> <th>AZUL</th> <th>5.0/7.0</th> <th>.50[12.7]</th> </tr> <tr> <td></td> <td>[127/178]</td> <td>FORRO</td> </tr> <tr> <th>AMARILLO</th> <th>5.0/7.0</th> <th>.50[12.7]</th> </tr> <tr> <td></td> <td>[127/178]</td> <td>FORRO</td> </tr> <tr> <th>AMARILLO</th> <th>5.0/7.0</th> <th>.50[12.7]</th> </tr> <tr> <td></td> <td>[127/178]</td> <td>FORRO</td> </tr> <tr> <th>AMARILLO</th> <th>5.0/7.0</th> <th>.50[12.7]</th> </tr> <tr> <td></td> <td>[127/178]</td> <td>FORRO</td> </tr> <tr> <th>ROJO</th> <th>5.0/7.0</th> <th>.50[12.7]</th> </tr> <tr> <td></td> <td>[127/178]</td> <td>FORRO</td> </tr> <tr> <th>ROJO</th> <th>5.0/7.0</th> <th>.50[12.7]</th> </tr> <tr> <td></td> <td>[127/178]</td> <td>FORRO</td> </tr> <tr> <th>ROJO</th> <th>5.0/7.0</th> <th>.50[12.7]</th> </tr> <tr> <td></td> <td>[127/178]</td> <td>FORRO</td> </tr> <tr> <th>COLOR</th> <th>LONGITUD</th> <th>TERMINAL O LONGITUD DE DESFORRE</th> </tr> </table>		NEGRO	5.0/7.0	.50[12.7]		[127/178]	FORRO	NEGRO	5.0/7.0	.50[12.7]		[127/178]	FORRO	NEGRO	5.0/7.0	.50[12.7]		[127/178]	FORRO	AZUL	5.0/7.0	.50[12.7]		[127/178]	FORRO	AZUL	5.0/7.0	.50[12.7]		[127/178]	FORRO	AZUL	5.0/7.0	.50[12.7]		[127/178]	FORRO	AMARILLO	5.0/7.0	.50[12.7]		[127/178]	FORRO	AMARILLO	5.0/7.0	.50[12.7]		[127/178]	FORRO	AMARILLO	5.0/7.0	.50[12.7]		[127/178]	FORRO	ROJO	5.0/7.0	.50[12.7]		[127/178]	FORRO	ROJO	5.0/7.0	.50[12.7]		[127/178]	FORRO	ROJO	5.0/7.0	.50[12.7]		[127/178]	FORRO	COLOR	LONGITUD	TERMINAL O LONGITUD DE DESFORRE
INFORMACION DE ETIQUETA:	DIAGRAMA DE CONEXION EXTRNA																																																																																	
MODEL NO.: P48SQ6V2 CUST. P/N: FB3056 HP: 1/2 ROT.: REVERSIBLE RPM: 1140 TYPE: UAP FRAME: 56Y VOLTS: 208-230/460 PH: 3 AMPS: 2.5/1.25 HZ: 60 INS.: B AMB.: 60° C DUTY: AIR COVER CAP.: - ENCL: SEMI-ENCL UL LOGO CSA LOGO THERMALLY PROTECTED MWJ73KR	<p style="text-align: center;">HI VOLTAGE</p> <p style="text-align: center;">LO VOLTAGE</p> <p style="text-align: center;">TO REVERSE, INTERCHANGE ANY 2 LINE LEADS 614131-045</p>																																																																																	
NEGRO	5.0/7.0	.50[12.7]																																																																																
	[127/178]	FORRO																																																																																
NEGRO	5.0/7.0	.50[12.7]																																																																																
	[127/178]	FORRO																																																																																
NEGRO	5.0/7.0	.50[12.7]																																																																																
	[127/178]	FORRO																																																																																
AZUL	5.0/7.0	.50[12.7]																																																																																
	[127/178]	FORRO																																																																																
AZUL	5.0/7.0	.50[12.7]																																																																																
	[127/178]	FORRO																																																																																
AZUL	5.0/7.0	.50[12.7]																																																																																
	[127/178]	FORRO																																																																																
AMARILLO	5.0/7.0	.50[12.7]																																																																																
	[127/178]	FORRO																																																																																
AMARILLO	5.0/7.0	.50[12.7]																																																																																
	[127/178]	FORRO																																																																																
AMARILLO	5.0/7.0	.50[12.7]																																																																																
	[127/178]	FORRO																																																																																
ROJO	5.0/7.0	.50[12.7]																																																																																
	[127/178]	FORRO																																																																																
ROJO	5.0/7.0	.50[12.7]																																																																																
	[127/178]	FORRO																																																																																
ROJO	5.0/7.0	.50[12.7]																																																																																
	[127/178]	FORRO																																																																																
COLOR	LONGITUD	TERMINAL O LONGITUD DE DESFORRE																																																																																
<table border="1" style="width:100%; border-collapse: collapse;"> <tr> <th>CURVAS DE TORSION @ 1140</th> <th>MUESTRA APROBADA</th> <th>COMPONENTE UL</th> <th>CSA</th> </tr> <tr> <td>FUNCIONAMIENTO RPM (25°C)</td> <td>#ARCHIVO</td> <td>CCN #</td> <td>#ARCHIVO/CLASE #</td> </tr> <tr> <td>C24881</td> <td>45.0 OZ. FT.</td> <td>88AC119A</td> <td>E46412 PRGY2 LR43341 4211-01</td> </tr> </table>		CURVAS DE TORSION @ 1140	MUESTRA APROBADA	COMPONENTE UL	CSA	FUNCIONAMIENTO RPM (25°C)	#ARCHIVO	CCN #	#ARCHIVO/CLASE #	C24881	45.0 OZ. FT.	88AC119A	E46412 PRGY2 LR43341 4211-01	<table border="1" style="width:100%; border-collapse: collapse;"> <tr> <td>CARACA - LOC</td> <td>CERRADO</td> </tr> <tr> <td>TAPA - LOC</td> <td>CERRADO</td> </tr> <tr> <td>CARACA - LC</td> <td>CERRADO</td> </tr> <tr> <td>TAPA - LC</td> <td>ABIERTO</td> </tr> <tr> <td colspan="2" style="text-align: center;">TIPO DE MOTOR</td> </tr> </table>		CARACA - LOC	CERRADO	TAPA - LOC	CERRADO	CARACA - LC	CERRADO	TAPA - LC	ABIERTO	TIPO DE MOTOR																																																										
CURVAS DE TORSION @ 1140	MUESTRA APROBADA	COMPONENTE UL	CSA																																																																															
FUNCIONAMIENTO RPM (25°C)	#ARCHIVO	CCN #	#ARCHIVO/CLASE #																																																																															
C24881	45.0 OZ. FT.	88AC119A	E46412 PRGY2 LR43341 4211-01																																																																															
CARACA - LOC	CERRADO																																																																																	
TAPA - LOC	CERRADO																																																																																	
CARACA - LC	CERRADO																																																																																	
TAPA - LC	ABIERTO																																																																																	
TIPO DE MOTOR																																																																																		
<p>INFORMACION DE CABLES</p>		<table border="1" style="width:100%; border-collapse: collapse;"> <tr> <td>CLIENTE</td> <td>DISTRIBUTION SERVICE</td> </tr> </table>		CLIENTE	DISTRIBUTION SERVICE																																																																													
CLIENTE	DISTRIBUTION SERVICE																																																																																	
<p>CARACTERISTICAS DE GEOMETRIA Y SIMBOLOS</p> <p>∠ PLANICIDAD</p> <p>∟ RECTITUD</p> <p>∠ ANGULARIDAD</p> <p>⊥ PERPENDICULARIDAD (A ESQUADRA)</p> <p>∥ PARALELISMO</p> <p>○ REDONDEZ (CIRCULARIDAD)</p> <p>∅ CILINDRICIDAD</p> <p>⊖ PERFIL DE CUALQUIER SUPERFICIE</p> <p>∩ PERFIL DE CUALQUIER LINEA</p> <p>∓ VARIACION</p> <p>⊕ POSICION REAL</p> <p>⊙ CONCENTRICIDAD</p> <p>∓ SIMETRIA</p> <p style="text-align: right;">ASME Y14.5M 1994</p>		<p>REGAL-BELOIT CORPORATION (RBC) PROVEE ASISTENCIA TECNICA A NUESTROS CLIENTES EN VARIAS AREAS. DESDE QUE RBC NO RECIBE TODOS LOS DATOS EN RELACION AL USO Y A LA APLICACION DEL MOTOR, LA APLICACION ADECUADA DEL MOTOR DEBE SER DETERMINADA POR EL CLIENTE.</p> <p>DIMENSIONES SIN TOLERANCIA SON DE REFERENCIA SOLAMENTE</p> <p>DIBUJADO POR: J. WILLIAMS 06-04-1990</p> <p>APROBADO POR: M. FRENCH 06-04-1990</p> <p>TERCER ANGULO DE PROYECCION</p> <p>FECHA EDS: 11-11-2011</p> <p>REV. FORMATO: H</p> <p>CONFIDENCIAL: ESTE DIBUJO Y SU INFORMACION SON PROPIEDAD DE USO EXCLUSIVO Y CONFIDENCIAL DE REGAL-BELOIT CORPORATION. Y NO DEBERAN SER REVELADOS, DUPLICADOS, DISTRIBUIDOS O USARSE DE OTRA MANERA SIN EL CONSENTIMIENTO ESCRITO DE REGAL-BELOIT CORPORATION. -TODOS LOS DERECHOS RESERVADOS.</p>																																																																																
<p>REGAL-BELOIT CORPORATION</p>		<p style="text-align: center;">REGAL-BELOIT CORPORATION</p> <p>DESCRIPCION: MODEL-RFHP-48FR OUTLINE</p> <p>TAMAÑO: C NUMERO DE DIBUJO: FB3056</p> <p>ESCALA: NONE HOJA: 1</p>																																																																																
4	3	2	1																																																																															

Uncontrolled Copy

REV	ECO	REV BY	DATE	APPD	DATE
C	0029048	D.RODRIGUEZ	10-18-2012	J.HESS	10-18-2012

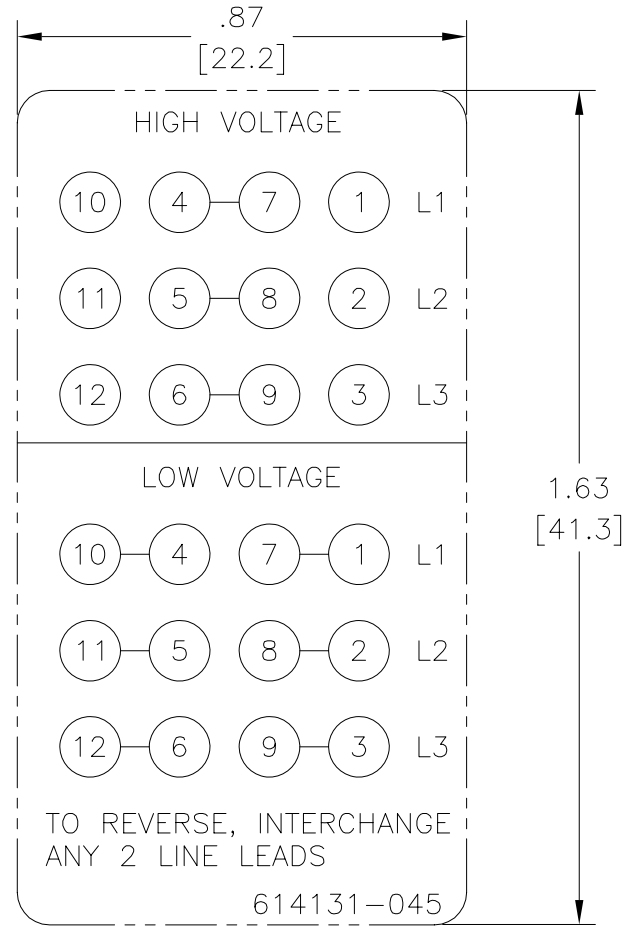

NOTES:

1. FOR USE WITH 614129 NAMEPLATE BLANK
2. — — — — — INDICATES DIMENSION LIMITS
3. DIE TO BE MADE FROM MASTER SUPPLIED BY REGAL
4. DIE MUST PRODUCE A LEGIBLE IMPRESSION.

GEOMETRIC CHARACTERISTICS & SYMBOLS ▽ FLATNESS — STRAIGHTNESS ∟ ANGULARITY ⊥ PERPENDICULARITY (SQUARENESS) // PARALLELISM ○ ROUNDNESS (CIRCULARITY) ∅ CYLINDRICITY △ PROFILE OF ANY SURFACE ∩ PROFILE OF ANY LINE ? RUNOUT ⊕ TRUE POSITION ⊙ CONCENTRICITY = SYMMETRY	UNLESS OTHERWISE SPECIFIED DIM. TOLERANCES ARE AS FOLLOWS: X XX XXX XXXX INCH ±.1 ±.02 ±.005 ±.0005 mm ±0.5 ±0.13 ±0.013 ANG. ±.50 DEG REMOVE BURRS & BREAK SHARP EDGES: INCH .003-.015 mm 0.1-0.4 CORNER FILLETS TO: INCH .020 mm 0.5 MACHINE SURFACES: INCH 125 mm 3.2 METRIC DIMS. SHOWN IN [BRACKETS]	DR BY: jrupert APPD: triley THIRD ANGLE PROJECTION	02-03-2009 02-03-2009 EDS DATE 11-11-2011 FORMAT REV H	REGAL-BELOIT CORPORATION	DESCRIPTION CONN DIAGRAM EXTERNAL
				SIZE	DWG NO
				A	614131-045
				SCALE	SHEET
				NONE	1