

Certificate of Analysis Cover Page

Twin Arbor Analytical

3990 Ruth Way Suite D
Paso Robles, CA 93446
(805) 369-2123



PREPARED FOR:

Funky Farms
6401 Congress Ave, Suite 270
Boca Raton, FL 33487

Report Date
Sample ID
Batch / Lot

4/12/2022
CBD Blue Dream
3242201

Results

Analysis

Cannabinoids

Total CBD (%) **43.8 %**
Total THC **PASS**

Pesticides and Mycotoxins

Result **PASS**

Residual Solvents

Result **PASS**

Heavy Metals

Result **PASS**

Microbial

Result **PASS**

Terpenes

Page 8

NT = Not Tested

Forrest Richmond
Laboratory Manager

CERTIFICATE DISCLAIMER: The results contained within this report only apply to the material presented to Twin Arbor Analytical in the condition it was provided. This report is confidential and for the exclusive use of the individual or organization for whom it was prepared. This report shall not be altered and must not be reproduced, unless in its entirety, without the express written permission from Twin Arbor Analytical.

Certificate of Analysis

Twin Arbor Analytical

3990 Ruth Way Suite D
Paso Robles, CA 93446
(805) 369-2123



PREPARED FOR:

Funky Farms
6401 Congress Ave, Suite 270
Boca Raton, FL 33487

Report Date

4/8/2022

Sample ID

CBD Blue Dream

Batch / Lot

3242201

Internal Sample ID

220328-216-6

Lab Batch ID

220406-1

Date of Analysis

4/6/2022

Analysis: Cannabinoids

Instrumentation: HPLC/DAD

Instrument ID: HPLC 1

Method: TM0002 (Twin Arbor Analytical Proprietary)

| | LOD / LOQ (mg/g) | mg/g | % by weight |
|----------------------------------|---------------------|--------------|----------------|
| CBD | 0.23 / 0.69 | 429.2 | 42.92 |
| CBDA | 0.21 / 0.64 | 9.9 | 0.99 |
| Total CBD * | | 437.9 | 43.79 |
| Δ 9-THC | 0.21 / 0.64 | 1.4 | 0.14 |
| THCA | 0.21 / 0.64 | ND | ND |
| Total THC * | | 1.4 | 0.14 |
| CBG | 0.21 / 0.64 | 15.4 | 1.54 |
| CBGA | 0.21 / 0.64 | 0.9 | 0.09 |
| Total CBG * | | 16.2 | 1.62 |
| CBC | 0.21 / 0.64 | 62.3 | 6.23 |
| CBDV | 0.21 / 0.64 | 5.6 | 0.56 |
| CBN | 0.21 / 0.64 | 23.7 | 2.37 |
| Δ 8-THC | 0.21 / 0.64 | ND | ND |
| THCV | 0.21 / 0.64 | ND | ND |
| Total Tested Cannabinoids | | 548.4 | 54.84 |

% by weight

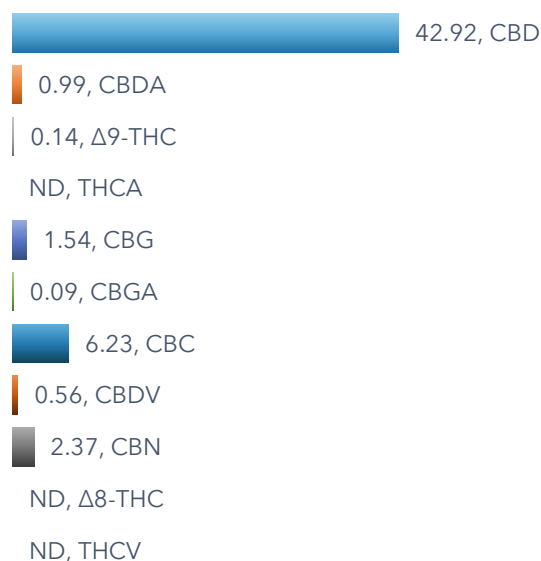

Moisture Content: **NT**

ND = Not Detected

NT = Not Tested

* Totals account for decarboxylation of the acid and equal $XXX + (XXXA * 0.877)$
For example: Total THC = Δ 9-THC + (THCA * 0.877)



Forrest Richmond
Laboratory Manager

CERTIFICATE DISCLAIMER: The results contained within this report only apply to the material presented to Twin Arbor Analytical in the condition it was provided. This report is confidential and for the exclusive use of the individual or organization for whom it was prepared. This report shall not be altered and must not be reproduced, unless in its entirety, without the express written permission from Twin Arbor Analytical.

Certificate of Analysis

Twin Arbor Analytical

3990 Ruth Way Suite D
Paso Robles, CA 93446
(805) 369-2123



PREPARED FOR:

Funky Farms
6401 Congress Ave, Suite 270
Boca Raton, FL 33487

Report Date

4/12/2022

Sample ID

CBD Blue Dream

Batch / Lot

3242201

Internal Sample ID

220328-216-6

Lab Batch ID

220408-3

Date of Analysis

4/8/2022

Analysis: Pesticides and Mycotoxins

Instrumentation: LC-Mass Spectrometer Instrument ID: LCMS 1 Method: TM0004 (Twin Arbor Analytical Proprietary)

| Mycotoxins | Pass / Fail | Results (µg/g) | Action Limit (µg/g) | LOD / LOQ (µg/g) |
|--------------|-------------|----------------|---------------------|------------------|
| Aflatoxin B1 | Pass | ND | 0.02 | 0.000 / 0.001 |
| Aflatoxin B2 | Pass | ND | 0.02 | 0.001 / 0.004 |
| Aflatoxin G1 | Pass | ND | 0.02 | 0.000 / 0.001 |
| Aflatoxin G2 | Pass | ND | 0.02 | 0.001 / 0.004 |
| Ochratoxin A | Pass | ND | 0.02 | 0.004 / 0.013 |

| Category I | Pass / Fail | Results (µg/g) | Action Limit (µg/g) | LOD / LOQ (µg/g) |
|-------------------|-------------|----------------|---------------------|------------------|
| Aldicarb | Pass | ND | ND | 0.033 / 0.100 |
| Carbofuran | Pass | ND | ND | 0.033 / 0.100 |
| Chlordane | Pass | ND | ND | 0.100 / 0.300 |
| Chlorfenapyr | Pass | ND | ND | 0.033 / 0.100 |
| Chlorpyrifos | Pass | ND | ND | 0.033 / 0.100 |
| Coumaphos | Pass | ND | ND | 0.033 / 0.100 |
| Daminozide | Pass | ND | ND | 0.033 / 0.100 |
| DDVP (Dichlorvos) | Pass | ND | ND | 0.033 / 0.100 |
| Dimethoate | Pass | ND | ND | 0.033 / 0.100 |
| Ethoprop(hos) | Pass | ND | ND | 0.033 / 0.100 |
| Etofenprox | Pass | ND | ND | 0.033 / 0.100 |
| Fenoxycarb | Pass | ND | ND | 0.033 / 0.100 |
| Fipronil | Pass | ND | ND | 0.033 / 0.100 |
| Imazalil | Pass | ND | ND | 0.033 / 0.100 |
| Methiocarb | Pass | ND | ND | 0.033 / 0.100 |
| Methyl parathion | Pass | ND | ND | 0.033 / 0.100 |
| Mevinphos | Pass | ND | ND | 0.017 / 0.050 |
| Paclobutrazol | Pass | ND | ND | 0.033 / 0.100 |
| Propoxur | Pass | ND | ND | 0.033 / 0.100 |
| Spiroxamine | Pass | ND | ND | 0.033 / 0.100 |
| Thiacloprid | Pass | ND | ND | 0.033 / 0.100 |

Continued on page 4

CERTIFICATE DISCLAIMER: The results contained within this report only apply to the material presented to Twin Arbor Analytical in the condition it was provided. This report is confidential and for the exclusive use of the individual or organization for whom it was prepared. This report shall not be altered and must not be reproduced, unless in its entirety, without the express written permission from Twin Arbor Analytical.

Analysis: Pesticides and Mycotoxins (continued)

Instrumentation: LC-Mass Spectrometer

Instrument ID: LCMS 1

Method: TM0004 (Twin Arbor Analytical Proprietary)

| Category II | Pass / Fail | Results (µg/g) | Action Limit (µg/g) | LOD / LOQ (µg/g) |
|-------------------------|-------------|----------------|---------------------|------------------|
| Abamectin | Pass | ND | 0.10 | 0.017 / 0.050 |
| Acephate | Pass | ND | 0.10 | 0.017 / 0.050 |
| Acequinocyl | Pass | ND | 0.10 | 0.017 / 0.050 |
| Acetamiprid | Pass | ND | 0.10 | 0.017 / 0.050 |
| Azoxystrobin | Pass | ND | 0.10 | 0.017 / 0.050 |
| Bifenazate | Pass | ND | 0.10 | 0.017 / 0.050 |
| Bifenthrin | Pass | ND | 3.00 | 0.017 / 0.050 |
| Boscalid | Pass | 0.092 | 0.40 | 0.017 / 0.050 |
| Captan | Pass | ND | 0.70 | 0.033 / 0.100 |
| Carbaryl | Pass | ND | 0.50 | 0.017 / 0.050 |
| Chlorantraniliprole | Pass | ND | 10.00 | 0.017 / 0.050 |
| Clofentezine | Pass | ND | 0.10 | 0.017 / 0.050 |
| Cyfluthrin | Pass | ND | 2.00 | 0.033 / 0.100 |
| Cypermethrin | Pass | ND | 1.00 | 0.017 / 0.050 |
| Diazinon | Pass | ND | 0.10 | 0.017 / 0.050 |
| Dimethomorph | Pass | ND | 2.00 | 0.017 / 0.050 |
| Etoxazole | Pass | ND | 0.10 | 0.017 / 0.050 |
| Fenhexamid | Pass | ND | 0.10 | 0.017 / 0.050 |
| Fenpyroximate | Pass | ND | 0.10 | 0.017 / 0.050 |
| Fonicamid | Pass | ND | 0.10 | 0.017 / 0.050 |
| Fludioxonil | Pass | ND | 0.10 | 0.017 / 0.050 |
| Hexythiazox | Pass | ND | 0.10 | 0.017 / 0.050 |
| Imidacloprid | Pass | ND | 5.00 | 0.017 / 0.050 |
| Kresoxim-methyl | Pass | ND | 0.10 | 0.017 / 0.050 |
| Malathion | Pass | ND | 0.50 | 0.017 / 0.050 |
| Metalaxyl | Pass | ND | 2.00 | 0.017 / 0.050 |
| Methomyl | Pass | ND | 1.00 | 0.017 / 0.050 |
| Myclobutanil | Pass | ND | 0.10 | 0.017 / 0.050 |
| Naled | Pass | ND | 0.10 | 0.017 / 0.050 |
| Oxamyl | Pass | ND | 0.50 | 0.017 / 0.050 |
| Pentachloronitrobenzene | Pass | ND | 0.10 | 0.017 / 0.050 |
| Permethrin | Pass | ND | 0.50 | 0.017 / 0.050 |
| Phosmet | Pass | ND | 0.10 | 0.017 / 0.050 |
| Piperonylbutoxide | Pass | ND | 3.00 | 0.017 / 0.050 |
| Prallethrin | Pass | ND | 0.10 | 0.017 / 0.050 |
| Propiconazole | Pass | ND | 0.10 | 0.017 / 0.050 |
| Pyrethrins | Pass | ND | 0.50 | 0.017 / 0.050 |
| Pyridaben | Pass | ND | 0.10 | 0.017 / 0.050 |
| Spinetoram | Pass | ND | 0.10 | 0.017 / 0.050 |
| Spinosad | Pass | ND | 0.10 | 0.017 / 0.050 |
| Spiromesifen | Pass | ND | 0.10 | 0.017 / 0.050 |
| Spirotetramat | Pass | ND | 0.10 | 0.017 / 0.050 |
| Tebuconazole | Pass | ND | 0.10 | 0.017 / 0.050 |
| Thiamethoxam | Pass | ND | 5.00 | 0.017 / 0.050 |
| Trifloxystrobin | Pass | ND | 0.10 | 0.017 / 0.050 |

LOD = Limit of Detection

LOQ = Limit of Quantification

ND = Not Detected

NT = Not Tested



Forrest Richmond
Laboratory Manager

CERTIFICATE DISCLAIMER: The results contained within this report only apply to the material presented to Twin Arbor Analytical in the condition it was provided. This report is confidential and for the exclusive use of the individual or organization for whom it was prepared. This report shall not be altered and must not be reproduced, unless in its entirety, without the express written permission from Twin Arbor Analytical.

Certificate of Analysis

Twin Arbor Analytical

3990 Ruth Way Suite D
Paso Robles, CA 93446
(805) 369-2123



PREPARED FOR:

Funky Farms
6401 Congress Ave, Suite 270
Boca Raton, FL 33487

Report Date

4/12/2022

Sample ID

CBD Blue Dream

Batch / Lot

3242201

Internal Sample ID

220328-216-6

Lab Batch ID

220331-1

Date of Analysis

4/5/2022

Analysis: Residual Solvents

Instrumentation: GC-MS

Intrument ID: GCMS1

Method: TM0006 (Twin Arbor Analytical Proprietary)

| | Pass / Fail | Results (µg/g) | Action Limit (µg/g) | LOQ (µg/g) |
|---|-------------|----------------|---------------------|------------|
| 1,2-Dichloroethane | PASS | < LOQ | 1.0 | 0.41 |
| Benzene | PASS | < LOQ | 1.0 | 0.42 |
| Chloroform | PASS | < LOQ | 1.0 | 0.41 |
| Ethylene oxide | PASS | < LOQ | 1.0 | 0.42 |
| Methylene chloride | PASS | < LOQ | 1.0 | 0.4 |
| Trichloroethylene | PASS | < LOQ | 1.0 | 0.43 |
| Acetone | PASS | < LOQ | 5000 | 59.2 |
| Acetonitrile | PASS | < LOQ | 410 | 60.92 |
| Butane | PASS | < LOQ | 5000 | 39.64 |
| Ethanol | PASS | < LOQ | 5000 | 59.54 |
| Ethyl acetate | PASS | < LOQ | 5000 | 59.96 |
| Ethyl ether | PASS | < LOQ | 5000 | 59.1 |
| Heptane | PASS | < LOQ | 5000 | 59.24 |
| Hexane | PASS | < LOQ | 290 | 59.28 |
| Isopropyl alcohol | PASS | < LOQ | 5000 | 59.3 |
| Methanol | PASS | < LOQ | 3000 | 59.3 |
| Pentane | PASS | < LOQ | 5000 | 59.56 |
| Propane | PASS | < LOQ | 5000 | 40 |
| Toluene | PASS | < LOQ | 890 | 59.3 |
| Total xylenes (ortho-, meta-, para-) | PASS | < LOQ | 2170 | 59.2 |



Forrest Richmond
Laboratory Manager

ND = Not Detected

NT = Not Tested

CERTIFICATE DISCLAIMER: The results contained within this report only apply to the material presented to Twin Arbor Analytical in the condition it was provided. This report is confidential and for the exclusive use of the individual or organization for whom it was prepared. This report shall not be altered and must not be reproduced, unless in its entirety, without the express written permission from Twin Arbor Analytical.

Certificate of Analysis

Twin Arbor Analytical

3990 Ruth Way Suite D
Paso Robles, CA 93446
(805) 369-2123



PREPARED FOR:

Funky Farms
6401 Congress Ave, Suite 270
Boca Raton, FL 33487

Report Date 4/12/2022
Sample ID CBD Blue Dream
Batch / Lot 3242201
Internal Sample ID 220328-216-6
Lab Batch ID 220407-2
Date of Analysis 4/7/2022

Analysis: Heavy Metals

Instrumentation: ICP-MS Instrument ID: ICPMS1 Method: TM0005 (Twin Arbor Analytical Proprietary)

| | Pass / Fail | Results (µg/g) | Action Limit (µg/g) | LOQ (µg/g) |
|---------|-------------|----------------|---------------------|------------|
| Arsenic | PASS | < LOQ | 0.2 | 0.013 |
| Cadmium | PASS | < LOQ | 0.2 | 0.013 |
| Lead | PASS | < LOQ | 0.5 | 0.013 |
| Mercury | PASS | < LOQ | 0.1 | 0.013 |

Forrest Richmond
Laboratory Manager

LOQ = Limit of Quantification

CERTIFICATE DISCLAIMER: The results contained within this report only apply to the material presented to Twin Arbor Analytical in the condition it was provided. This report is confidential and for the exclusive use of the individual or organization for whom it was prepared. This report shall not be altered and must not be reproduced, unless in its entirety, without the express written permission from Twin Arbor Analytical.

Certificate of Analysis

Twin Arbor Analytical

3990 Ruth Way Suite D
Paso Robles, CA 93446
(805) 369-2123



PREPARED FOR:

Funky Farms
6401 Congress Ave, Suite 270
Boca Raton, FL 33487

Report Date 4/12/2022
Sample ID CBD Blue Dream
Batch / Lot 3242201
Internal Sample ID 220328-216-6
Lab Batch ID 220328-216
Date of Analysis 3/29/2022

Analysis: Microbial Impurities

Instrumentation: RT-PCR Instrument ID: BAX1 Method: AOAC-RI 091301 (modified)

| | Action Limit | Pass / Fail |
|--------------------------------|--------------|-------------|
| STEC (Shiga-toxigenic E. coli) | ND | PASS |
| Salmonella sp. | ND | PASS |
| Pathogenic Aspergillus | ND | PASS |

Forrest Richmond
Laboratory Manager

ND = Not Detected NT = Not Tested

CERTIFICATE DISCLAIMER: The results contained within this report only apply to the material presented to Twin Arbor Analytical in the condition it was provided. This report is confidential and for the exclusive use of the individual or organization for whom it was prepared. This report shall not be altered and must not be reproduced, unless in its entirety, without the express written permission from Twin Arbor Analytical.

Certificate of Analysis

Twin Arbor Analytical

3990 Ruth Way Suite D
Paso Robles, CA 93446
(805) 369-2123



PREPARED FOR:

Funky Farms
6401 Congress Ave, Suite 270
Boca Raton, FL 33487

Report Date

4/12/2022

Sample ID

CBD Blue Dream

Batch / Lot

3242201

Internal Sample ID

220328-216-6

Lab Batch ID

220331-2

Date of Analysis

4/6/2022

Analysis: Terpenes

Instrumentation: GC-MS

Intrument ID: GCMS1

Method: TM0006 (Twin Arbor Analytical Proprietary)

Top Terpenes Detected

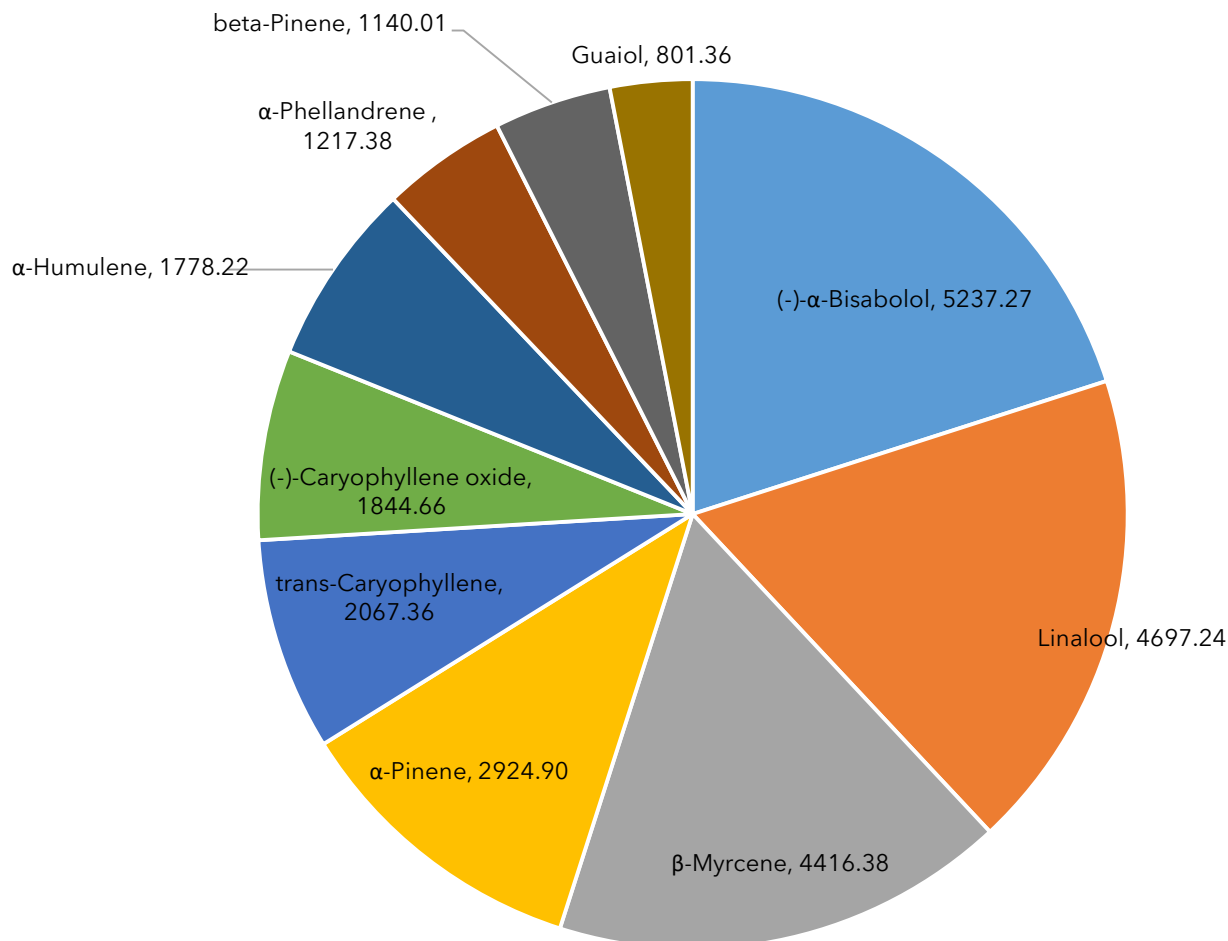

Continued on page 9

Analysis: Terpenes (continued)

| | LOQ (µg/g) | Results (µg/g) |
|-------------------------------|---------------|-------------------|
| α-Pinene | 0.34 | 2924.90 |
| Camphene | 0.33 | 791.30 |
| Sabinene | 0.99 | < LOQ |
| β-Myrcene | 1.00 | 4416.38 |
| beta-Pinene | 0.33 | 1140.01 |
| α-Phellandrene | 1.00 | 1217.38 |
| (1S)-(+)-3-Cerene | 0.99 | 232.32 |
| α-Terpinene | 0.33 | 78.04 |
| D-Limonene | 0.99 | 673.72 |
| Ocimene | 0.79 | 119.30 |
| Eucalyptol | 1.00 | < LOQ |
| γ-Terpinene | 0.33 | 17.63 |
| Terpinolene | 0.99 | 171.86 |
| Sabinene Hydrate | 1.00 | < LOQ |
| Linalool | 1.00 | 4697.24 |
| Fenchone | 0.22 | < LOQ |
| (1R)-endo-(+)-Fenchyl alcohol | 0.33 | 422.37 |
| (-)-Isopulegol | 2.99 | < LOQ |
| Camphor | 0.33 | 183.55 |
| Isoborneol | 2.99 | < LOQ |
| dI-Menthol | 1.00 | < LOQ |
| Borneol | 0.22 | < LOQ |
| α-Terpineol | 0.81 | 743.76 |
| γ-Terpineol | 0.55 | < LOQ |
| Nerol | 2.99 | < LOQ |
| Geraniol | 8.94 | < LOQ |
| (+)-Pulegone | 0.99 | < LOQ |
| Geranyl acetate | 2.98 | < LOQ |
| α-Cedrene | 0.33 | < LOQ |
| trans-Caryophyllene | 3.00 | 2067.36 |
| α-Humulene | 0.33 | 1778.22 |
| α-Farnesene | 26.94 | < LOQ |
| Valencene | 3.00 | < LOQ |
| cis-Nerolidol | 2.99 | < LOQ |
| trans-Nerolidol | 3.00 | 172.31 |
| Guaiol | 0.99 | 801.36 |
| (-)-Caryophyllene oxide | 8.98 | 1844.66 |
| (+)-Cedrol | 1.00 | < LOQ |
| (-)-α-Bisabolol | 2.99 | 5237.27 |



Forrest Richmond
Laboratory Manager

ND = Not Detected

NT = Not Tested

LOQ = Limit of Quantification

CERTIFICATE DISCLAIMER: The results contained within this report only apply to the material presented to Twin Arbor Analytical in the condition it was provided. This report is confidential and for the exclusive use of the individual or organization for whom it was prepared. This report shall not be altered and must not be reproduced, unless in its entirety, without the express written permission from Twin Arbor Analytical.