

Stay Connected Anywhere

# CR202 Portable 4G Router

- 4G
- Wi-Fi
- Built-in battery
- Cloud-Managed



The CR202 is a versatile cellular router that integrates various network access technologies, including 4G, Wi-Fi, and wired connections. This integration empowers the router with powerful network access capabilities, providing a high-speed data pathway in any scenario. Adding to its flexibility, the CR202 is equipped with a built-in 5000mAh lithium battery, ensuring consistent network connectivity wherever you go. This portable feature enables users to relish uninterrupted and high-speed network access at any time and from anywhere.

Combined with the InHand Device Manager cloud management platform, the CR202 offers customers straightforward remote management services to empower your core business.

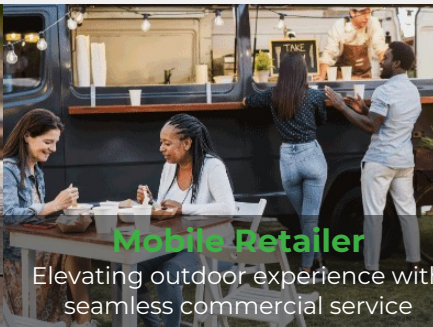
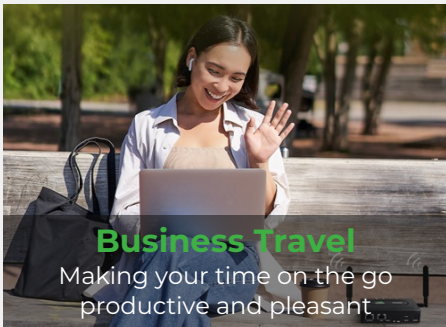
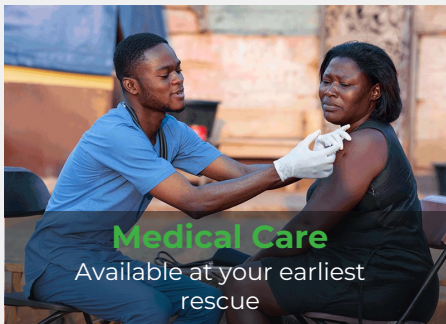

# Features and Advantages

## Convenient Network Access

The CR202 boasts versatile network access capabilities, encompassing cellular, wired, and Wi-Fi connectivity, making it suitable for diverse network scenarios. This ensures the provision of convenient and efficient network access services.



## “Always-on” connectivity

The CR202 is equipped with advanced features such as link backup, link detection, dual SIM switching, optional eSIM, and more, ensuring a reliable and robust connection. These features are designed to guarantee network stability and reliability for your connectivity needs.

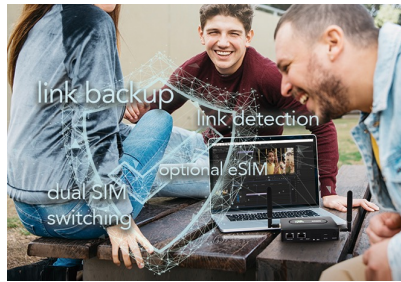

## Compact and Portable

The CR202 showcases a compact, detachable design with a built-in powerful battery. Its portable form factor enables it to deliver network access services anytime and anywhere, catering to both fixed and mobile scenarios with ease.



## Device Manager-Cloud management

The CR202 seamlessly integrates with the Device Manager, enabling real-time management of tens of thousands of distributed devices through a unified cloud platform. Monitor on-site device status anytime, anywhere, streamlining management for enhanced efficiency and cost-effectiveness!

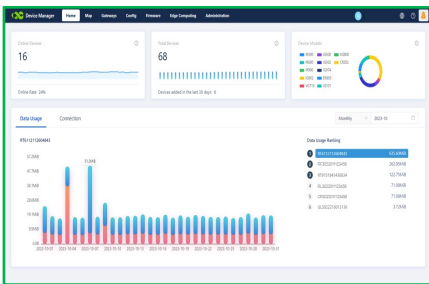

Total Control

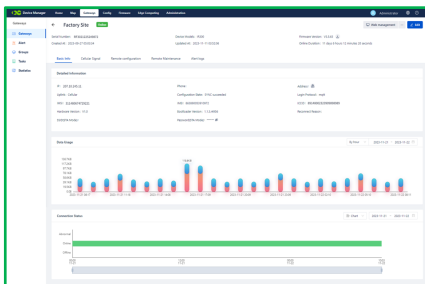

Device Details

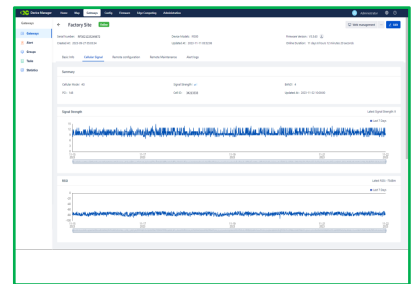

Cellular Quality

# Dimensions (mm)

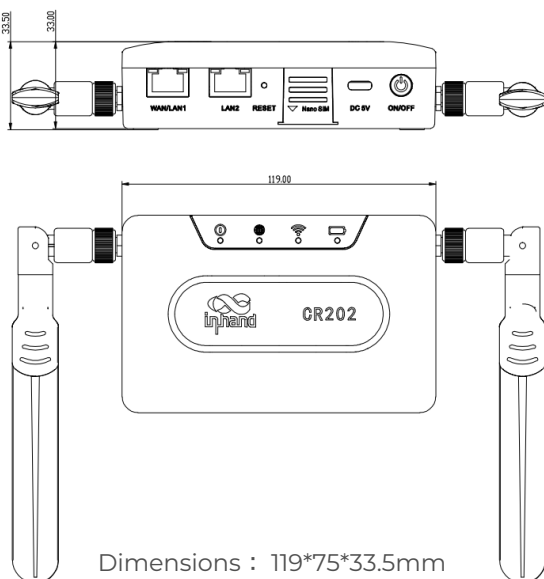

Dimensions : 119\*75\*33.5mm

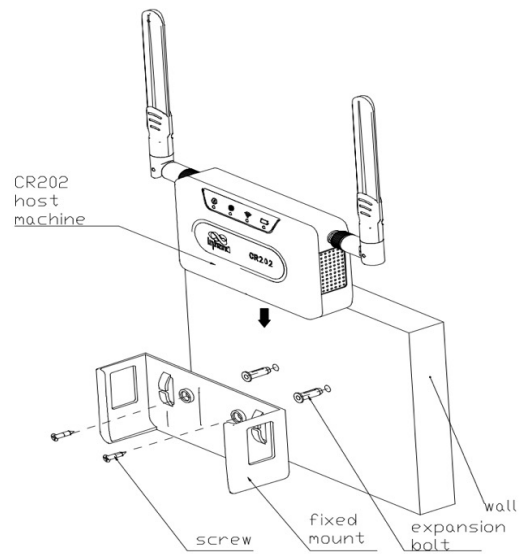

# Specifications

CR202 Hardware	
<b>Hardware Platform</b>	
Data Throughput	100Mbps
Recommended No. of Users	30
<b>Interface Description</b>	
Cellular	4G LTE CAT6/CAT4 300 Mbps (DL) /50 Mbps (UL)
Ethernet Port	2 x 10/100Mbps WAN/LAN switchable Dual-LAN
SIM	1 x SIM, Nano 4FF SIM slot 1 x eSIM ( Optional )
Reset	Reset button
ON/OFF	ON/OFF button
Antenna Interface	2*4G Cellular SMA
Lights	Power/ Cellular/ Wi-Fi/ Battery (Signal)
<b>Wi-Fi</b>	
Radio Frequency	Single band 2.4GHz
Max Transmission Bandwidth	300Mbps
Transfer Protocol	802.11 b/g/n
Operating Mode	AP/STA mode
<b>Power Supply</b>	
Power	TYPE-C
Power Consumption	5V/2A
<b>Battery</b>	
Battery Capacity	5000mAh
Lasts up	8 hours
<b>Mechanical Features</b>	
Installation	Panel Mounting, Wall Mounting
Dimensions	119*75*33mm
Weight	265g
Housing	ABS+PC
Cooling	Fanless
<b>Environment</b>	
Working Temperature	-10° C to 50° C (14° F to 122° F)
Storage Temperature	-20° C to 60° C (-4° F to 140° F)
Protection Level	IP30
<b>Certification</b>	
Certificates	FCC, PTCRB, UN38.3, IC, CE, CB, UL*,VZW, ATT, T-MOBILE
Warranty	3 years (Battery: 1 year)

CR202 Software	
<b>Device Management</b>	
Device Manager	Centralized management platform Simple and intuitive dashboard User-friendly management Multidimensional visual management
<b>Network Connection</b>	
Network Access	APN
Access Authentication	CHAP/PAP
Network Standard	GSM/EDGE, WCDMA, TDD LTE/FDD LTE The specific frequency bands, please refer to the ordering information table.
LAN Protocol	ARP
WAN Protocol	Static IP, PPPoE, DHCP
<b>Network Protocol</b>	
IP Application	Ping, Trace, DHCP Server, DHCP relay, DHCP Client, DNS relay, DDNS, Telnet
Routing	Static routing
NAT	Supports NAT
<b>Security</b>	
Network Security	Stateful Packet Inspection (SPI), DoS attack defense; Multicast filter/Ping probe packet, Access Control List (ACL); Content URL filter, port mapping, virtual IP mapping, IP-MAC binding
Data Security	Supports IPSEC VPN, OPENVPN, WireGuard, ZeroTier Supports CA digital certificate
<b>Reliability</b>	
Link Backup	Supports link backup
Link Detection	Sends heartbeat packets to detect, auto redials when disconnected
Dual SIM Failover	Supports dual SIM failover
Embedded Watchdog	Device runs self-detection, auto recovers from malfunctions
<b>Network Management</b>	
QoS Management	Bandwidth limit, IP speed limit
Configuration	Telnet, web, SSH
Update	Web, DeviceManager
Log	Local system log, remote log, and serial export of log. Power down saving of important logs.
SMS Functions	Status query, restart
Dial-on-demand	Dial-on-demand, data / SMS activation
Network management	Supports InHand Device Manager, batch management Add the user experience plan to access The InHand Networks cloud platform to enjoy efficient and convenient services
Traffic Management	Supports data traffic threshold, traffic statistics and traffic alarm
Alarm	System restart alarm, LAN port online/offline alarm, data traffic alarm, SIM card failure alarm, etc.
Maintenance Tools	Ping, route tracking, network speed test
Status Query	System status, modem status, network connection status, and routing status

Note: The functions marked with \* are not available yet.

## Ordering Guide

Model code: CR202-<WMNN>-WLAN-<B/NA>

Model	<WMNN>: Cellular Types & Modules	WLAN: Wi-Fi	<B/NA>:Battery
CR202-CNC4-WLAN-<B/NA>	China LTE-FDD: B1/3/5/8 LTE-TDD: B34/38/39/40/41 WCDMA: B1/5/8 GSM/EDGE: B3/8	WLAN: Wi-Fi	B: Battery <NA>: No battery
CR202-NAC6-WLAN-<B/NA>	North America LTE-FDD: B2/4/5/7/12/13/25/26/29/30/66 WCDMA: B2/4/5	WLAN: Wi-Fi	B: Battery <NA>: No battery
CR202-EUC4-WLAN-<B/NA>	Europe/APAC LTE-FDD: B1/3/5/7/8/20/28 LTE-TDD: B38/40/41 WCDMA: B1/5/8 GSM/EDGE: B3/8	WLAN: Wi-Fi	B: Battery <NA>: No battery

Example: CR202-NAC6-WLAN-B: CR202 series cellular router, supporting FDD, WCDMA, networks, with Wi-Fi AP&Client modes, and equipped with a battery.

Note: Users are asked to join InHand User Experience Plan at first time login. If user agreed to join, the router will connect to InHand DeviceManager portal. If users want to disable it, please go to Services->User Experience Plan to change the setting.

## InHand Cloud-Managed Networking Solution

Our solution encompasses cloud-managed 4G cellular routers, 5G FWA/ODU cellular routers, Wi-Fi access points, switches, and the InCloud Manager SaaS. By integrating top-tier IT management, IoT, 5G, and other technologies, we provide fast, secure, and user-friendly network solutions globally, enabling businesses to unlock boundless growth opportunities.



### InCloud Manager

- Centralized management
- Efficient zero touch deployment
- Simplified network configuration
- Multi-dimensional security
- Multiple intelligent strategies



### 5G FWA02

- High-speed 5G, DL 4.76Gbps, UL 1.25Gbps
- 802.11ax, maximum speed 3600Mbps
- 2.5G ETH, WAN/LAN
- Link backup, cellular failover, load balancing
- Wall and desktop installation



### 5G Outdoor Unit

- High-speed 5G, DL 4.76Gbps, UL 1.25Gbps
- 2Gbps throughput
- 2.5G ETH, WAN/LAN, PoE
- IP67, -30~70° C, GPS
- Wall & pole mounting with adjustable angles

## About Us

InHand Networks is a leading IoT solutions provider founded in 2001, dedicated to driving digital transformation across industries and empowering customers to unlock their full potential and achieve accelerated growth.

We specialize in delivering industrial-grade connectivity solutions for diverse sectors, such as enterprise networks, industrial and building IoT, digital energy, smart commerce, and mobility. Our comprehensive product portfolio and services cater to various applications worldwide, including smart manufacturing, smart grid, intelligent transportation, smart retail, etc. With a global footprint spanning over 60 countries, we serve customers in China, the United States, France, Germany, the United Kingdom, Italy, and beyond.

