



# Julianna Byrne

Mural Commissions

# About Julianna Byrne

Julianna Byrne is a London based artist who practices mainly with inks, pencil and water and creates ethereal paintings presenting a mythical landscape of ferns, flowers, woodland nymphs and hypnotic river bathers. Delicately coloured and detailed, they are spooky yet serene, calling to mind Klimt's 'Danae' and Waterhouse's 'Hylas and the Nymphs'. Julianna draws a lot of her inspiration from the depiction of the female form in ancient mythology.

She was part of the 'Girls Only' collaborative exhibition in Mumbai in 2016, curated by Antonia Marsh, and had a solo exhibition at Alex Eagle Studio in 2017, and recently was awarded a residency in rural Ireland. Julianna partnered with Farrow & Ball for London Design Festival - creating a live mural in their Chelsea showroom.





# Mural Commissions

In addition to her works on paper and canvas, Julianna also creates delicate murals which see her signature style expanded into greater spaces, integrating her works into their environment to create captivating murals.

Murals are an excellent way to transform your wall space, and commissioning a mural means Julianna can create something bespoke to you and your space.

From large-scale murals featuring across each wall within a room, to single walls, or touches across a variety of spaces, Julianna can respond to your brief, creating ideas and sketches which perfectly suit you, before creating the mural itself.

# The Process

Developing a mural is a collaborative process, making sure Julianna can create something which not only reflects her style, but also perfectly suits your space and its intended use.

Following an initial consultation call to broadly discuss space, size, style and pricing, commissioning a mural involves the following:

**Site Visit:** Julianna will visit the site to see the space and discuss the concept

**Moodboard:** Julianna will develop a moodboard of ideas, which incorporates ideas discussed during the site visit

**Sketch/Draft:** Julianna will develop an initial stage sketch of the mural for review and feedback

**Revised Sketches:** Following feedback received, revised sketches will be shared for final review and sign off

**Mural Painting:** Julianna to paint the mural on site, with all necessary prep, including wall priming and protected flooring, to be completed in advance





Previous Examples

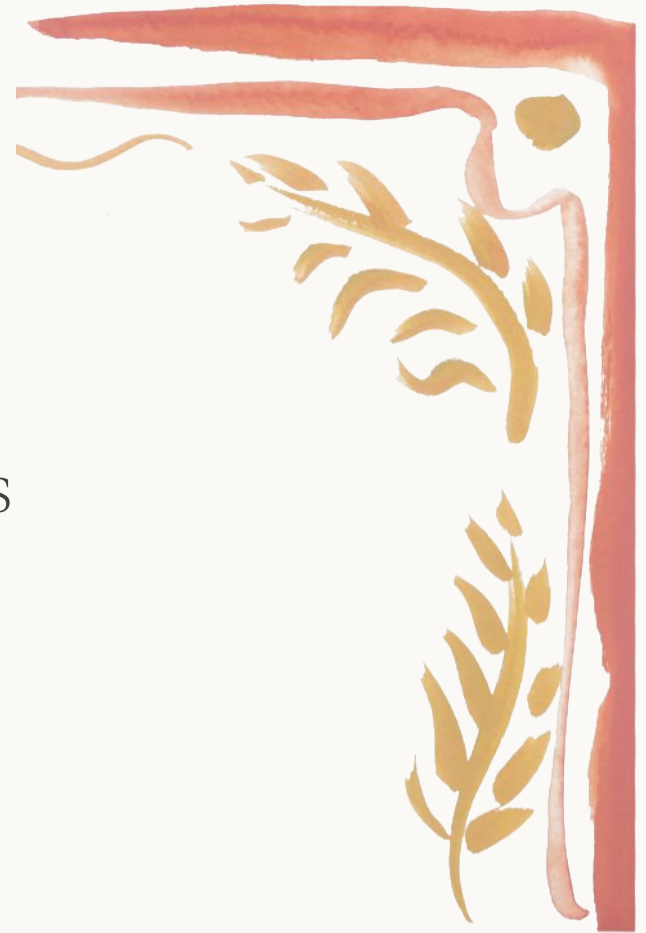

# Nursery, Private Home

Commissioned in early 2020, Julianna created a mural which featured across all four walls of a nursery.

The brief from the client was to create a wonderful meadow mural, featuring flora, fauna, the sun, moon and stars, to create a dreamlike nursery.

Julianna worked closely with the client, deciding upon delicate borders around the windows and doors, which echo larger parts of the mural.

A series of animal characters were created, including a hare and warthogs, adding playful touches to the scene which sits beneath Julianna's painted smiling sun.



# Nursery, Private Home

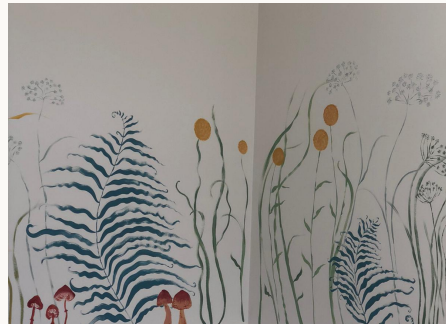

# Farrow & Ball, Chelsea

During London Design Festival, October 2019, Farrow & Ball commissioned Julianna to create a mural in its Chelsea showroom using its newly launched Colour by Nature collection in collaboration with the Natural History Museum.

Over the course of a day, Julianna was painting the piece live in the showroom, bringing the colours of nature to life with her mural, which was a celebration of the natural world.





# Farrow & Ball, Chelsea



# Under the Sea Nursery, Private Home

Julianna developed a mural for a nursery within a private home, creating an under the sea wonderland, filled with fish, turtles, corals and crabs.

The creatures were developed within the moodboard stage, bringing personality and vibrant life to the attic room.

The mural features throughout the lower half of the walls throughout the room, with focal points, made up of shoals of fish, crabs and shells, around the doors and windows, bringing height to the piece.



# Under the Sea - Moodboard

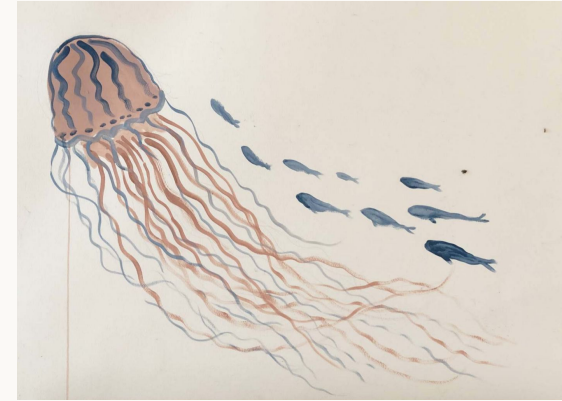
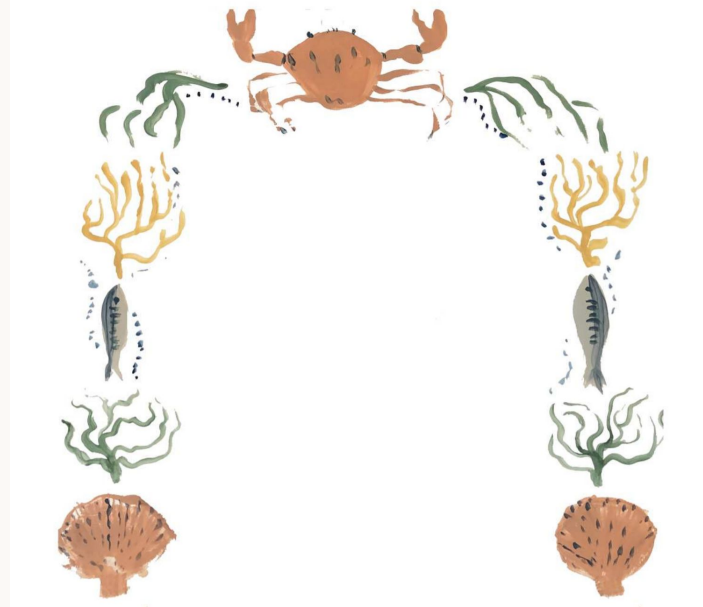

# Under the Sea - Completed Mural

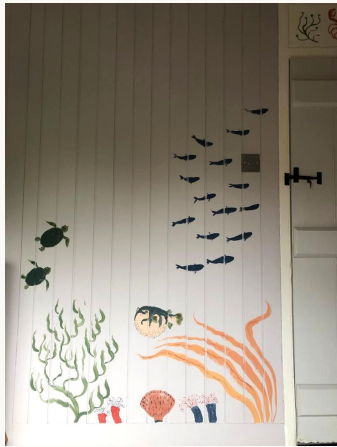



# TROVE, Notting Hill

Recently launched, TROVE is the home and lifestyle brand from interior designers Studio Duggan.

The team commissioned Julianna to create a mural which features throughout its newly opened showroom on Golborne Road, showcasing Julianna's signature style.

This mural piece flows throughout the showroom, rather than concentrating in one area, with touches of Julianna's ethereal work adorning the walls in every corner of the space.

# TROVE - Moodboard



# TROVE, Notting Hill

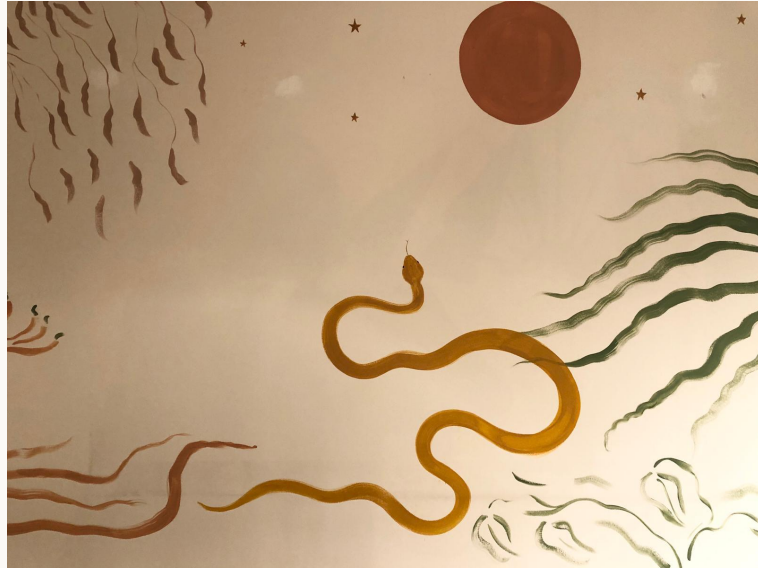



# Pricing

Each mural is priced individually according to the brief from the client.

Pricing is dictated by the size of the mural, the intricacy of the design that is desired and the style of the design.

In order to send you a quote for the mural, please think about the below and send this to us in an email at your convenience:

- Images of the room
- Rough size of the wall
- Intricacy /density of mural design desired
- Themes and ideas - e.g. under the sea, wild meadow, animal scene
- Please send image references of Julianna's work that you have seen that you like, or examples of other murals that you might like to base it on
- Your address - as Julianna's travel and accommodation (if required) will be an additional cost





# Contact

For more information or to discuss a mural commission, please contact:

**Georgia Spray**

[georgia@partnershipeditions.com](mailto:georgia@partnershipeditions.com)

+44 7734 681 848

**Charlotte Maslaveckas**

[charlotte@partnershipeditions.com](mailto:charlotte@partnershipeditions.com)

+44 7531 948 269