

MARKINGS TO APPEAR ON THIS FACE AS FOLLOWS:

WTK EN13502 **CE**
TYPE 2

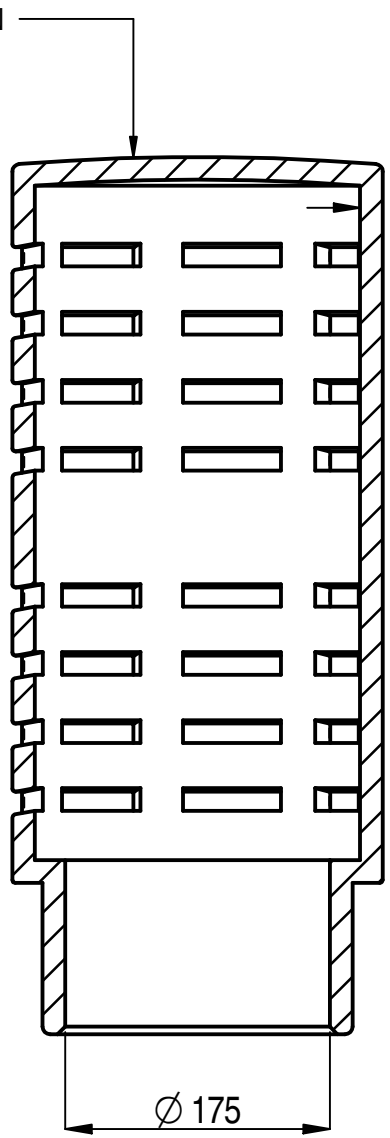

MARKINGS TO APPEAR ON SPIGOT AS FOLLOWS:

205/OD
175/ID
580/HT
WTK DATE (DDMMYYYY)

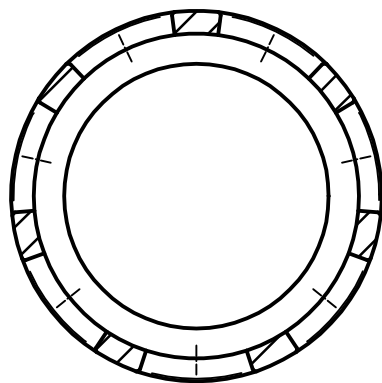

2 x 4 ROWS OF 7 - SLOTS
EQUI-SPACED AS SHOWN

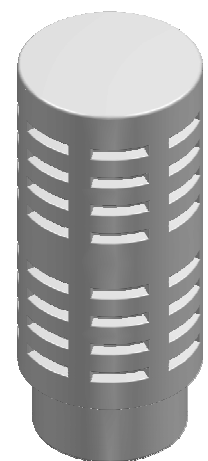

ISOMETRIC VIEW
1:10

ALL MARKINGS TO BE IN 10 HIGH
INDENTED CHARACTERS

GAS FLUE TERMINAL TO BS EN13502-TYPE 2

TO SPECIFY COLOUR, ADD SUFFIX TO CODE
R = RED, B = BUFF, X = BLACK, G = GLAZED



THIS DRAWING IS THE PROPERTY OF WT KNOWLES & SONS LTD AND MUST NOT BE USED IN ANY WAY PREJUDICIAL TO THEIR INTERESTS			
± 10% TOLERANCE TO BE APPLIED ON ALL DIMENSIONS			
WEIGHT = 17.50 Kg	DRAWN: GB 10-10-07	SCALE	PROJECTION
DO NOT SCALE	ISSUE: 9 05-07-18	1:5	

TITLE :- DFE DOUBLE GAS TERMINAL	
DRAWING No. :- KNODFE4	A4