

MARKINGS TO APPEAR ON THIS FACE AS FOLLOWS:

WTK EN13502 CE
TYPE 2

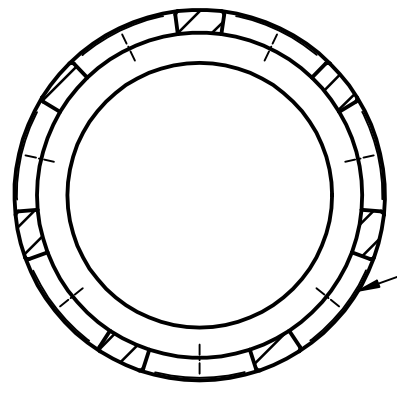
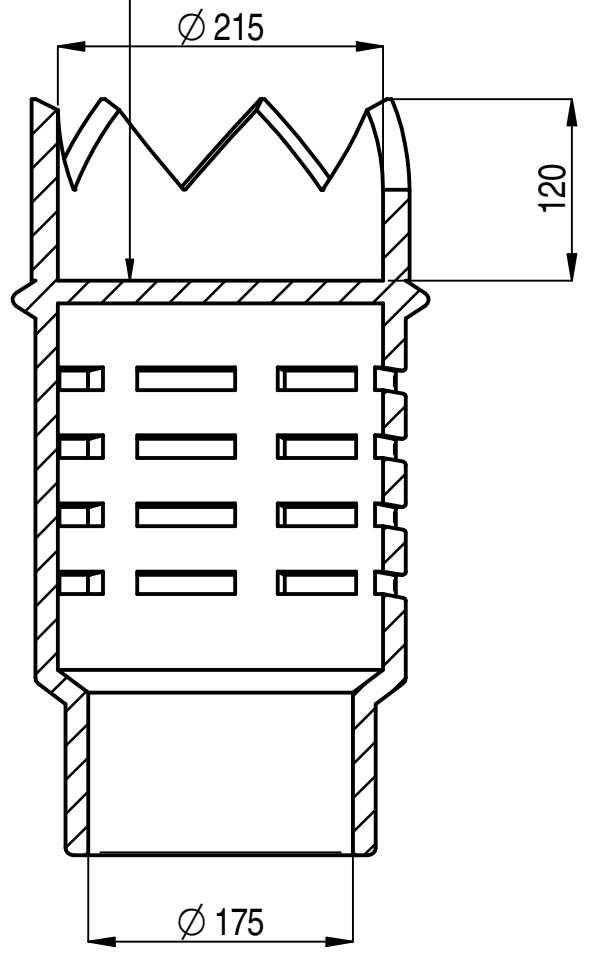
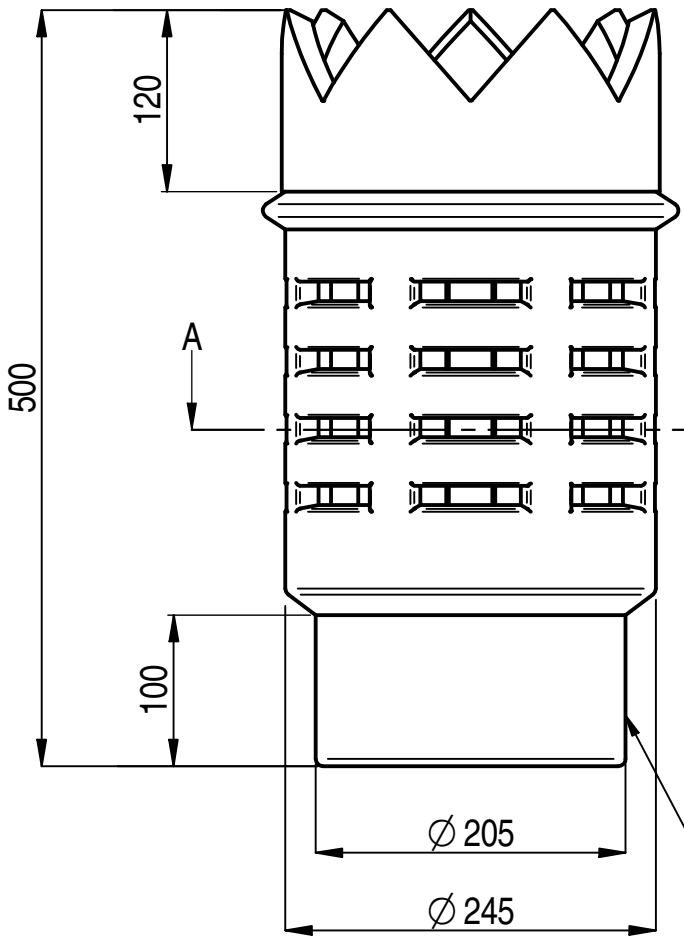

SECTION A-A

MARKINGS TO APPEAR ON SPIGOT AS FOLLOWS:

205/OD
175/ID
500/HT
WTK DATE (DDMMYYYY)

4 ROWS OF 7 - SLOTS
EQUI-SPACED AS SHOWN

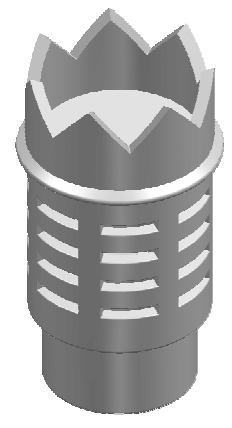

ISOMETRIC VIEW
1:10

ALL MARKINGS TO BE IN 10 HIGH
INDENTED CHARACTERS

TO SPECIFY COLOUR, ADD SUFFIX TO CODE
R = RED, B = BUFF, X = BLACK, G = GLAZED

GAS FLUE TERMINAL TO BS EN13502-TYPE 2



THIS DRAWING IS THE PROPERTY OF WT KNOWLES & SONS LTD AND MUST NOT BE USED IN ANY WAY PREJUDICIAL TO THEIR INTERESTS			
± 10% TOLERANCE TO BE APPLIED ON ALL DIMENSIONS			
WEIGHT = 13.80 Kg	DRAWN: GB	30-10-07	SCALE
DO NOT SCALE	ISSUE: 10	05-07-18	PROJECTION
		1:5	

TITLE :- CROWNED GAS TERMINAL	
DRAWING No. :- KNO205C	A4