



ANALYTICAL 360



Sacred Leaf Zero

Summary

THC Total:	ND
CBD Total:	0.56%
Total Detected Cannabinoids:	0.56%
Terpene Total:	0.009%
Total Solvents:	ND ppm
Mycotoxins:	Pass
Microbial:	Pass

HPLC Chromatogram

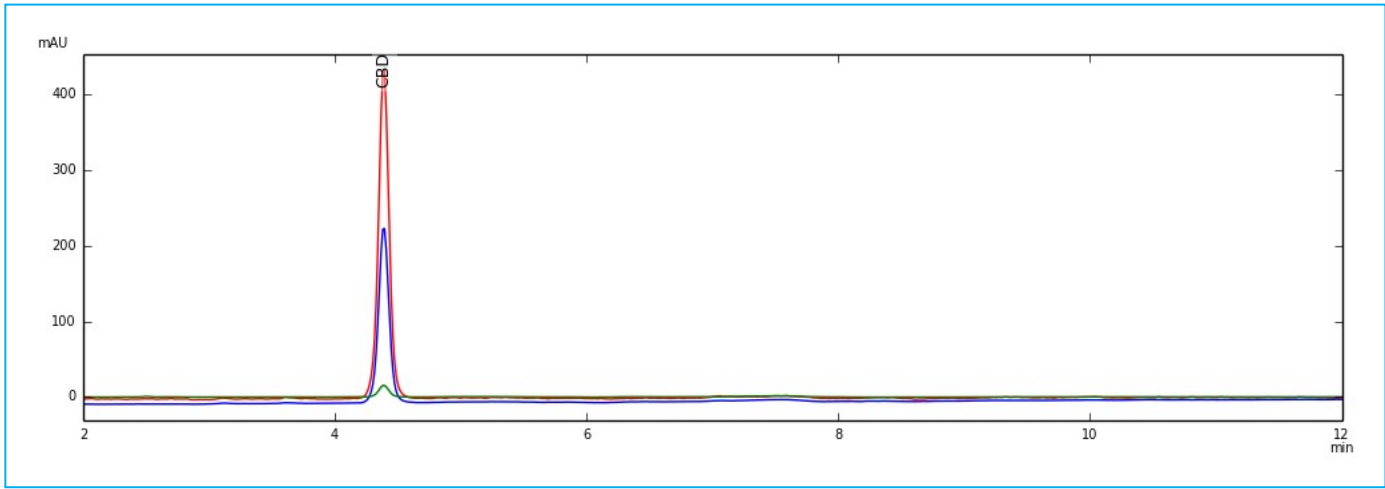

Potency Prole

Δ^9 -THC-A										ND
Δ^9 -THC										ND
THC TOTAL										ND
(THC-A * 0.877 + THC)										
CBD-A										ND
CBD										0.56%
CBD TOTAL										0.56%
(CBD-A * 0.877 + CBD)										
CBG-A										ND
CBG										ND
CBG TOTAL										ND
(CBG-A * 0.878 + CBG)										
CBDV-A										ND
CBDV										ND
CBDV TOTAL										ND
(CBDV-A * 0.878 + CBDV)										
CBC										ND
CBN										ND
THCV										ND
D8THC										ND
ACTIVATED TOTAL										0.56%
(Δ^9 THC + CBN + CBD + ² CBG + CBC + THCV + CBDV)										
Total Detected Cannabinoids										0.56%
(CBDV TOTAL + THC TOTAL + CBD TOTAL + CBG TOTAL + D8THC + CBN +										
1 -	Cannabinoid totals are adjusted to account for the decarboxylation of the cannabinoid that would be if all of the carboxylic acid has been									ND
2 -	Cannabinoids that have been activated through decarboxylation (curing/storage of flowers, or									ND

Moisture Analysis

Loss on drying:	Not Tested
Water Activity:	Not Tested

Foreign Material Inspection

• Not Tested

Terpene Profile

Linalool	ND
Ocimene	ND
Myrcene	0.002%
Limonene	<
Terpinolene	ND
Alpha Pinene	ND
Beta Pinene	ND
Humulene	ND
Caryophyllene	0.006%
TERPENE TOTAL	0.009%

LOQ

GC Terpene Chromatogram

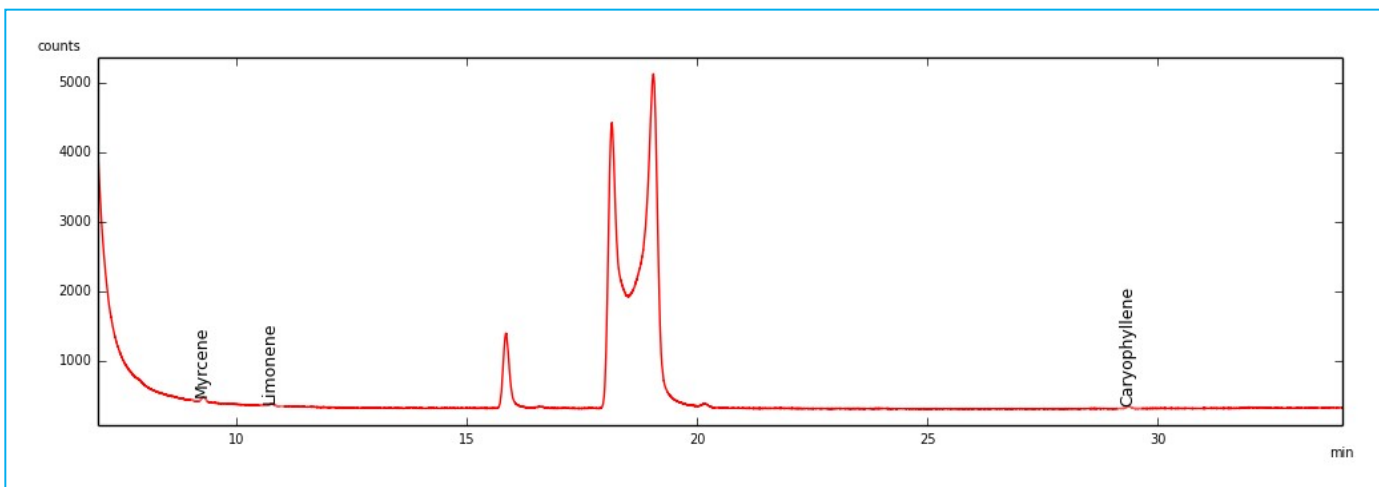

GC Solvent Chromatogram

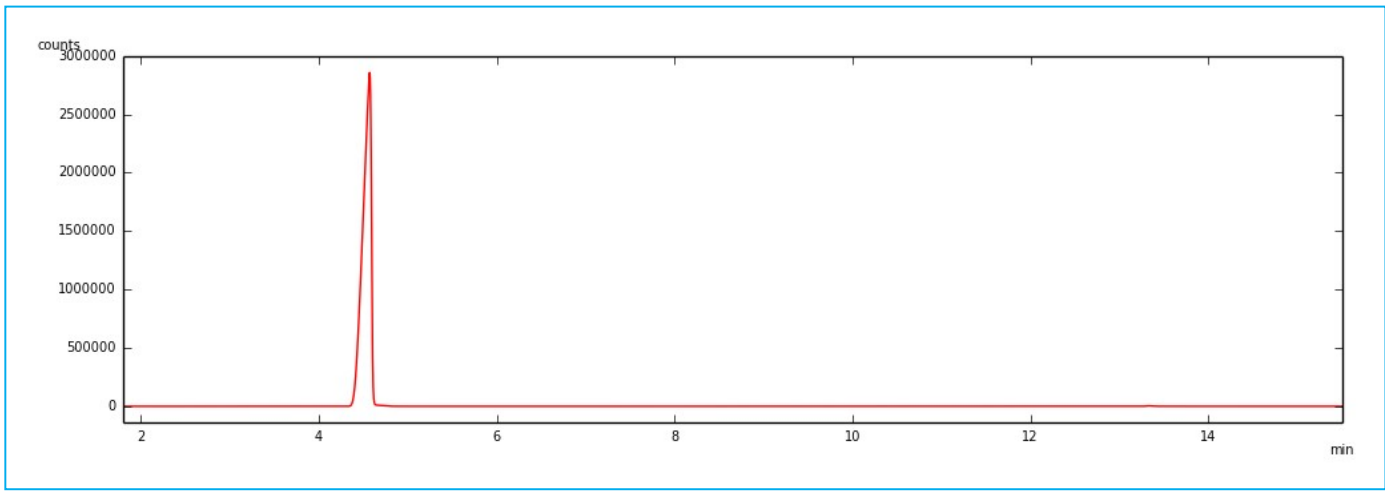

Residual Solvent Test

Propane		ND	ppm
Isobutane		ND	ppm
Butane		ND	ppm
Ethanol		Not Tested	ppm
Acetone		ND	ppm
Pentane		ND	ppm
Isopentane		ND	ppm
Isopropanol		ND	ppm
Hexane		ND	ppm
Heptane		ND	ppm
Methanol		ND	ppm
Acetonitrile		ND	ppm
Dichloromethane		ND	ppm
Ethyl Acetate		ND	ppm
Tetrahydrofuran		ND	ppm
Chloroform		ND	ppm
Cyclohexane		ND	ppm
Benzene		ND	ppm
Toluene		ND	ppm
Ethyl Benzene		ND	ppm
m- and p- Xylenes		ND	ppm
o-Xylene		ND	ppm
Total Xylenes		ND	ppm
SOLVENT TOTAL		ND	ppm

Mycotoxin Analysis

Total Aflatoxins:	<	LOQ	ppb	Pass
Ochratoxin:	<	LOQ	ppb	Pass

Microbial Analysis

Bile tolerant gram negative bacteria count	ND	CFU/g	Pass
Eschericia coli			Pass
Salmonella spp.			Pass
Total aerobic plate count	ND	CFU/g	
Total yeast and mold count	ND	CFU/g	
Coliforms	ND	CFU/g	
TNTC means Too Numerous To Count			

Pesticide Test

- Not Tested

Dose Calculator

Lab Tech Notes

- None