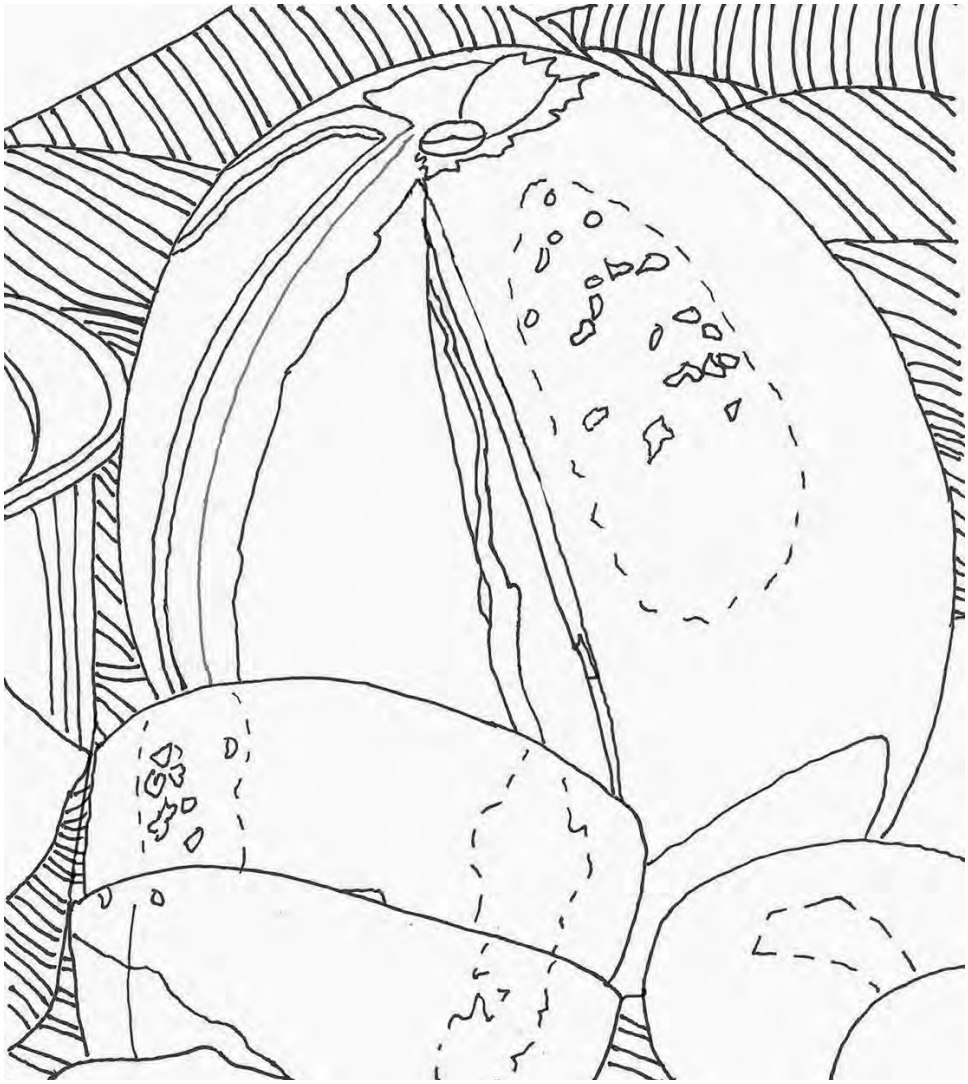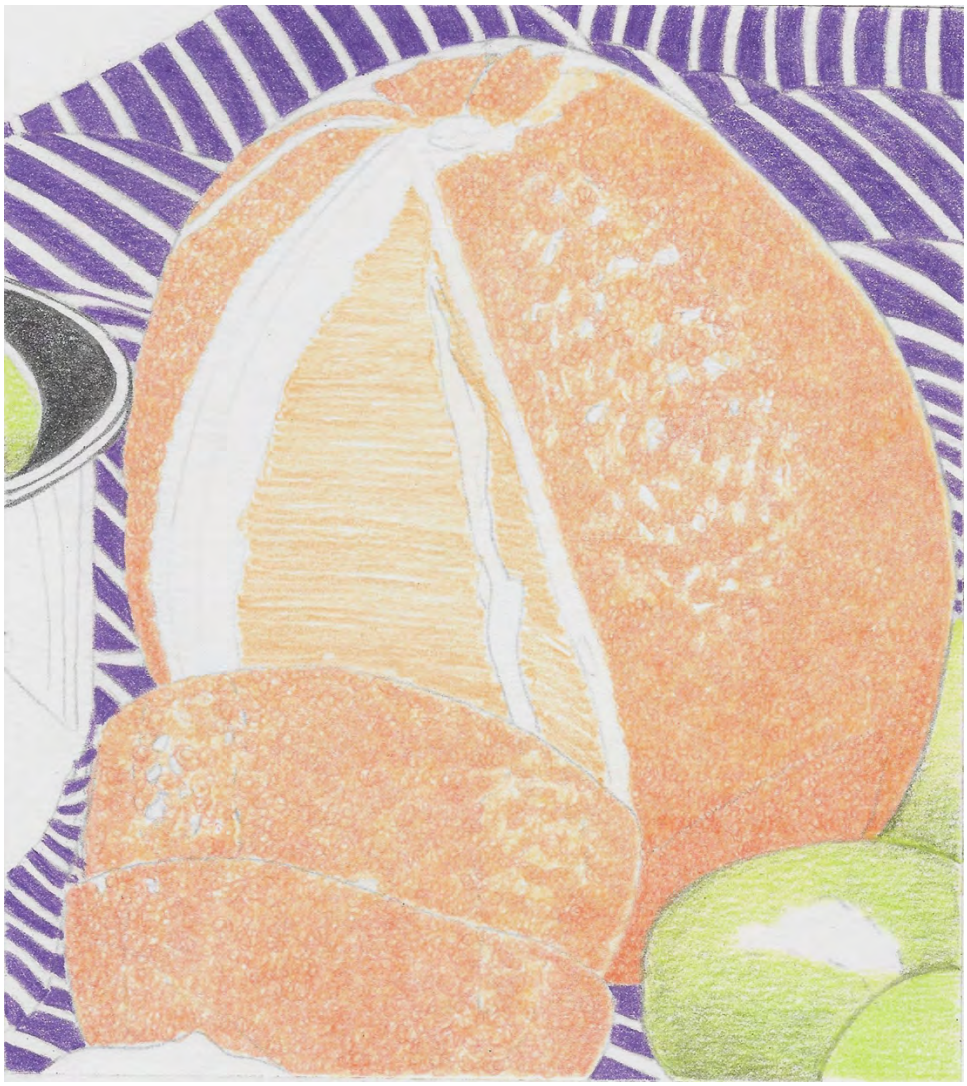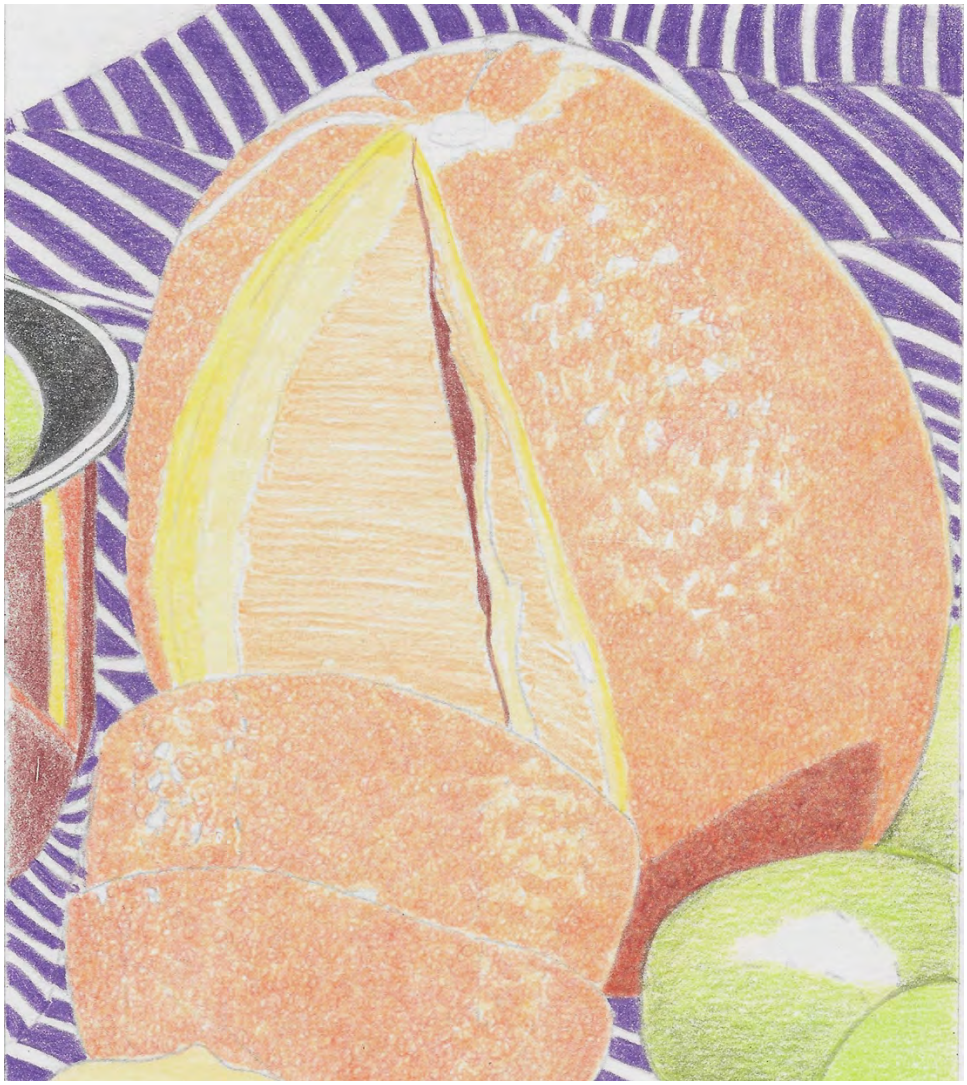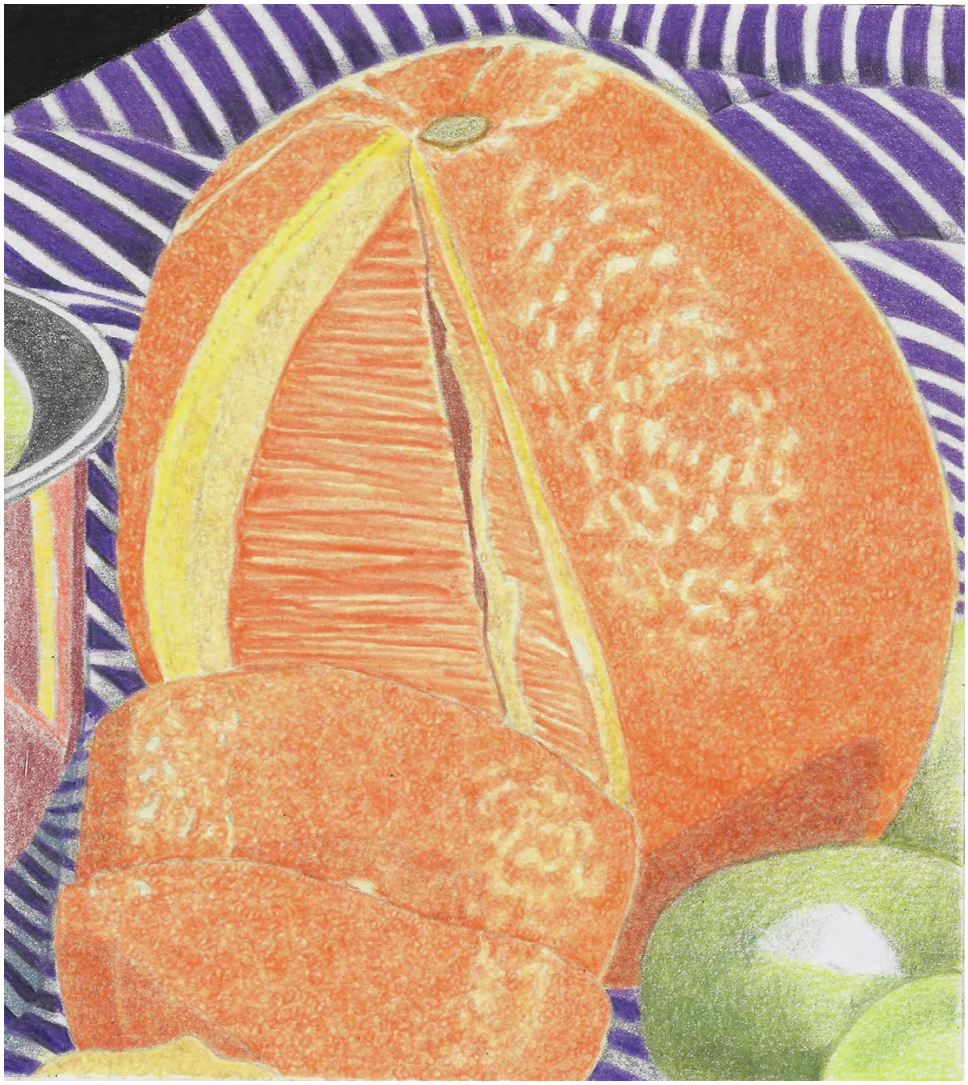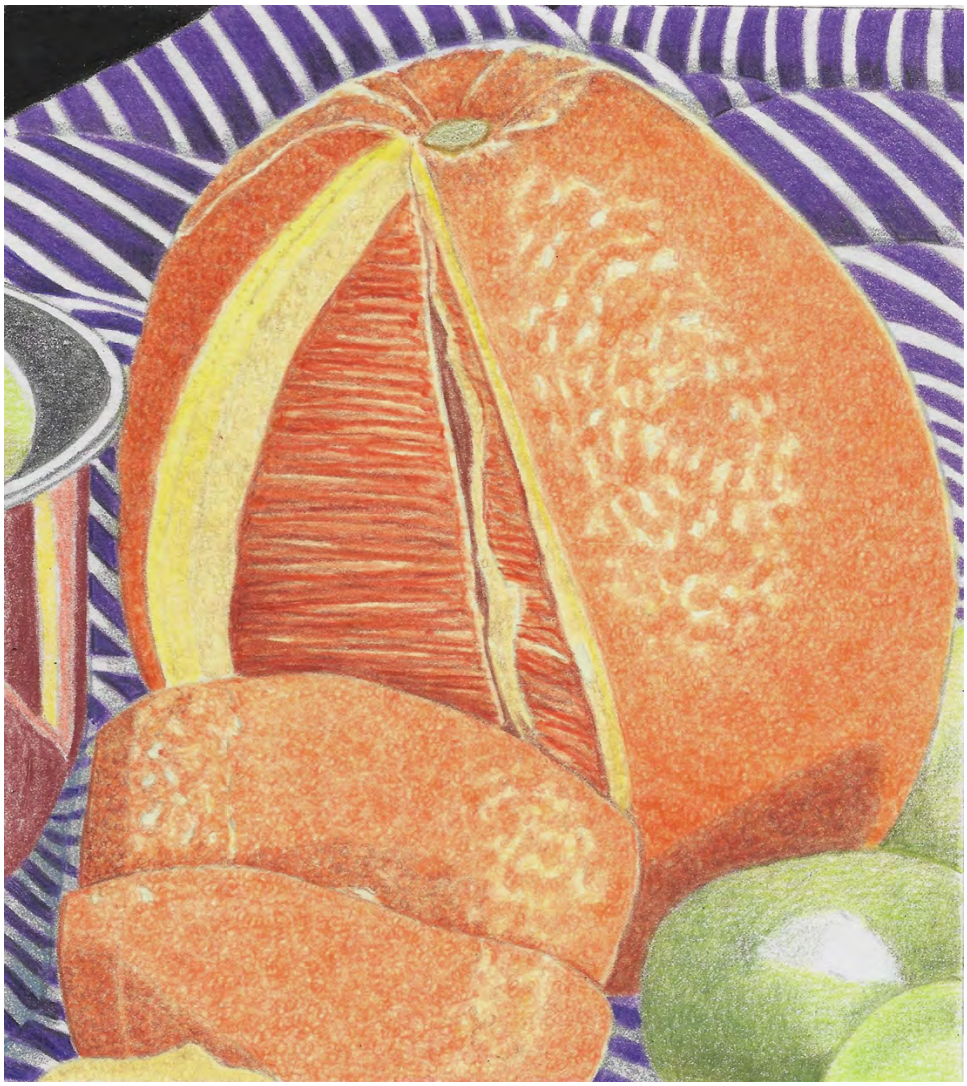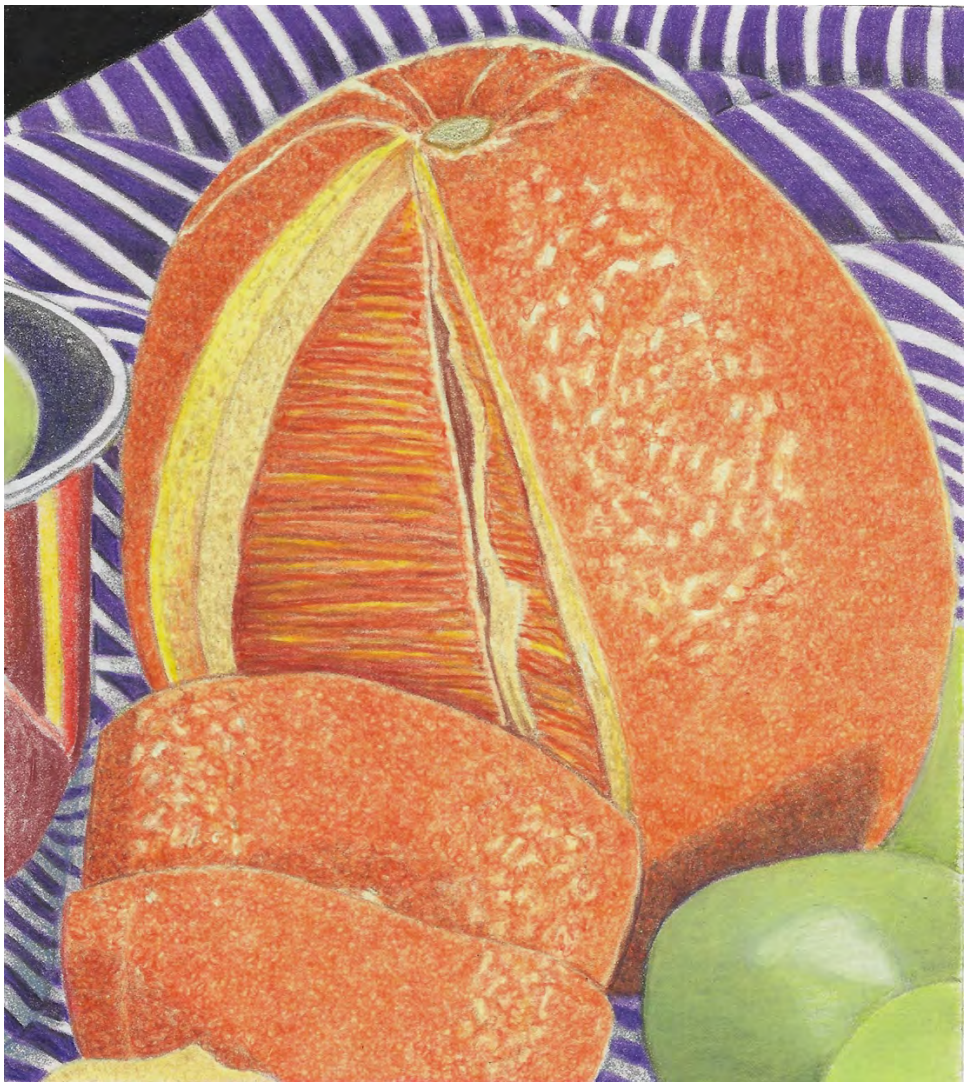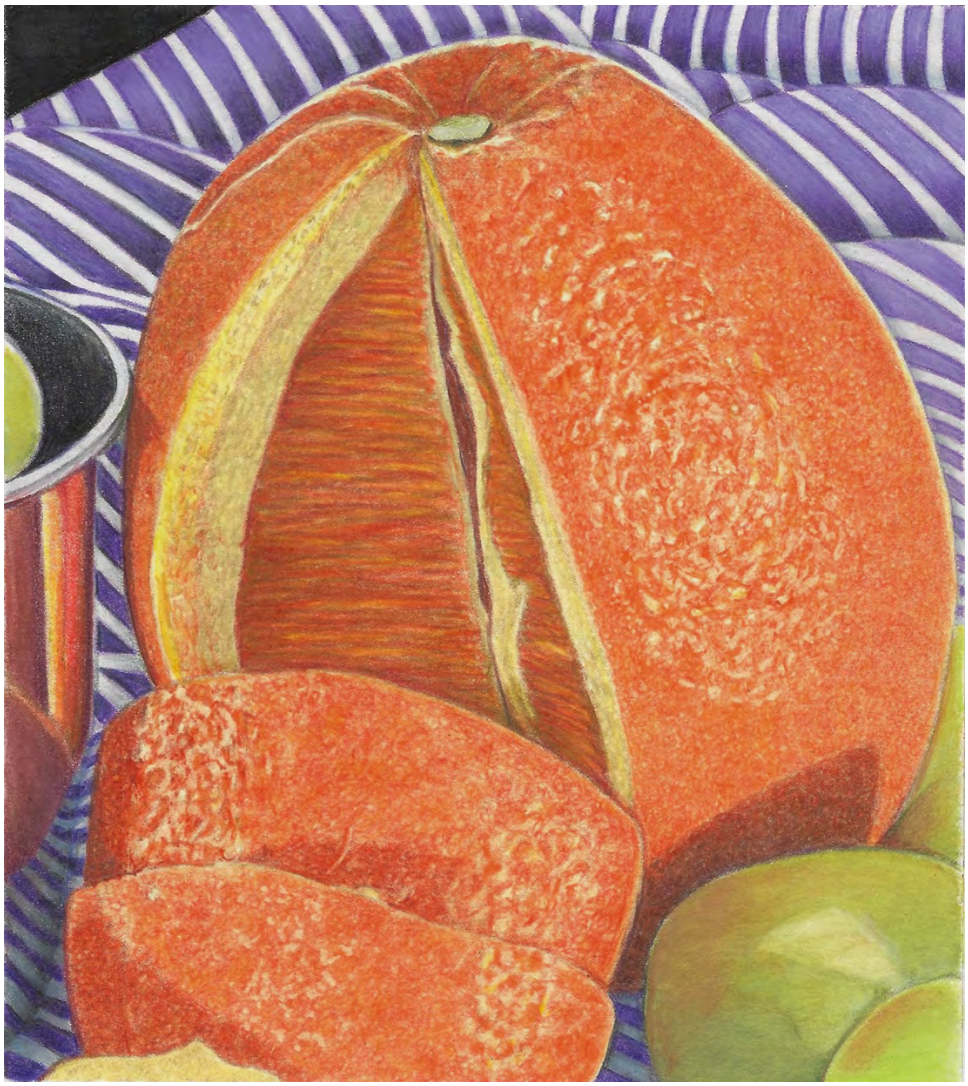N. Honaker