

OBD Genie FG1 Rear View Camera Bundle BASIC INSTRUCTIONS

- The universal camera has a hideaway mount which is to be installed behind your license plate. Route the camera's wiring to the backside of the factory radio. The camera wiring will consist of an RCA video (male), power (red), and ground (black).

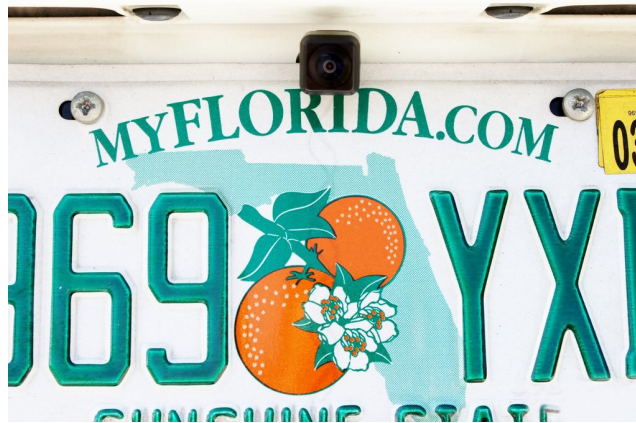

- Connect the camera's RCA male video wire into the radio interface's RCA female wire. The interface can then be plugged into the back of the factory radio.

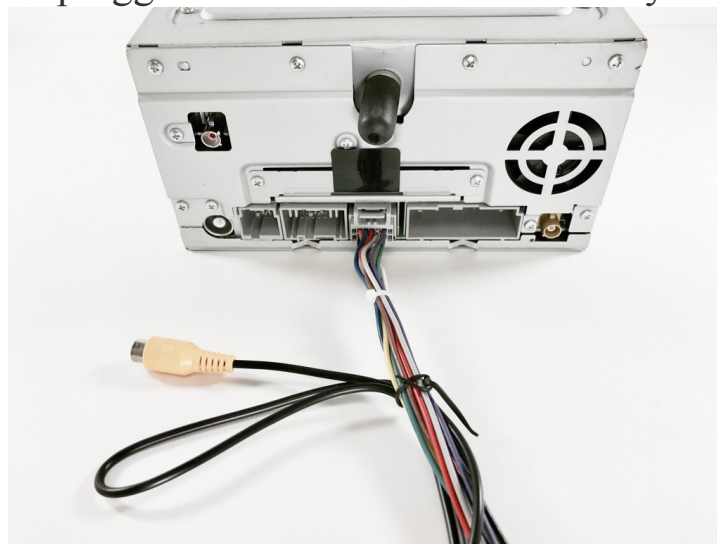

- Connect the camera's power (red) and ground (black) to the EZ DC 12v Accessory Kit. You can use basic crimpers to connect the wires. The EZ DC kit can then be plugged into the backside of any switched/accessory 12v cigarette lighter port.



- Start the vehicle and wait 30 seconds. Insert the C-RVC programmer into the vehicle's OBDII port beneath the steering column. Once the programmer light turns green the installation is complete. Engage the vehicle into reverse to take advantage of your newly installed backup rear view camera!

