



**KLIPPAN**

*Since 1879*

**HOME 2023/24**



Since 1879, we have been manufacturing high quality woolen products. We love wool, always have and always will. Why? Well, because wool is a wonderful renewable and 100% biodegradable fiber.





Quality and design  
in perfect harmony

Do you know which hands your products have passed through?

We do.

Our blankets are manufactured from start to finish in our own oeko-tex® certified factory.

We spin, dye and weave without intermediaries.

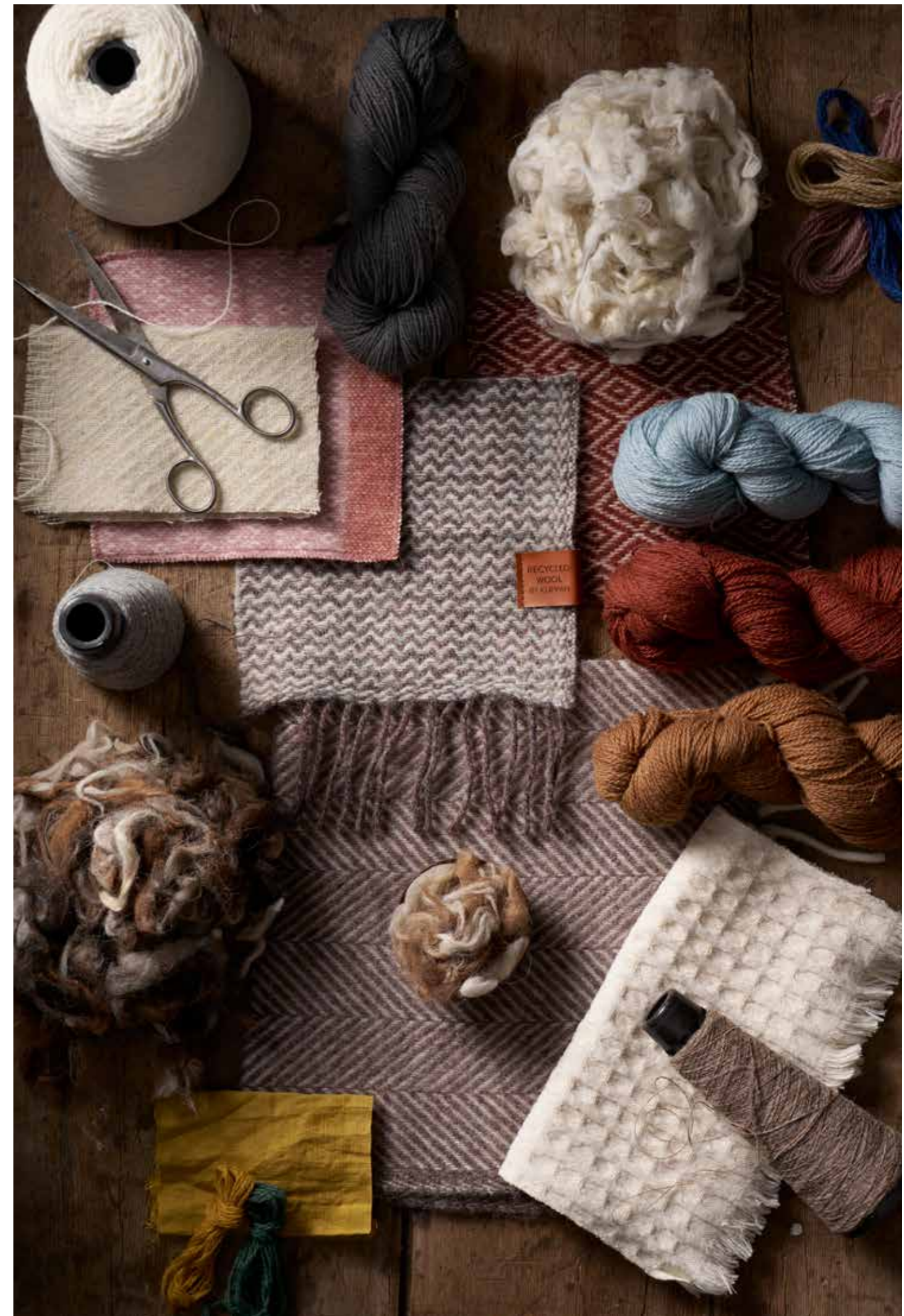



## ECO & RESPONSIBLE LAMBSWOOL



### TINT

130 X 200 CM. 100 % LAMBSWOOL. BRUSHED  
2192-02 Green | -03 Blue | -01 Grey



### UNO

130 X 180 CM. 100 % RESPONSIBLE LAMBSWOOL. BRUSHED  
2186-02 Beige melange | -01 Grey melange



### BLOCK

130 X 180 CM. 100 % LAMBSWOOL. BRUSHED  
2170-01 Rust | -03 Green | -02 Blue



### RALPH

130 X 200 CM. 100 % ECO LAMBSWOOL. BRUSHED  
2056-04 Red | -07 Mustard | -05 Navy | -10 Lime blossom | -03 Barque  
-02 Natural beige | -01 Ivory | -08 Light grey | -09 Dark grey



**OLLE**

130 X 200 CM. 100 % ECO LAMBSWOOL. BRUSHED  
 2093-01 Light grey | -03 Saffron | -02 Smokey blue



**DOMINO**

130 X 180 CM. 100 % LAMBSWOOL. BRUSHED  
 2040-07 Green | -12 Crème caramel | -11 Sea blue | -02 Light grey



**PAMPAS**

130 X 200 CM. 100 % ECO LAMBSWOOL. BRUSHED  
 2188-02 Blue | -03 Green | -04 Yellow | -01 Grey



**BAZAAR**

130 X 200 CM. 100 % ECO LAMBSWOOL. BRUSHED  
 2196-05 Basil/green | -01 Grey/natural beige  
 -06 Sapphire/blue | -02 Cumin/natural white



**TWIST**

130 X 200 CM. 100 % ECO LAMBSWOOL  
 2025-02 Light grey | -01 Ivory



**BJÖRK**

by BIRGITTA BENGSSON BJÖRK

130 X 200 CM. 100 % ECO LAMBSWOOL. BRUSHED  
 2041-15 Forest green | -02 Grey  
 -01 Natural | -05 Black | -16 Lead grey





**MONTE CARLO**

130 X 200 CM. 100 % LAMBSWOOL. BRUSHED  
2166-02 Multi yellow | -01 Multi blue

**KNEE THROWS**

*Sometimes big is not better.  
Our knee throws are easy to bring  
and easy to like.*



**GOOSEYE MIDI**

90 X 130 CM. 25 % RECYCLED WOOL  
& 75 % ECO LAMBSWOOL. BRUSHED  
2317-03 Blue | -02 Green | -04 Yellow | -01 Grey



**HAVANNA MIDI**

90 X 130 CM. 100 % ECO LAMBSWOOL. BRUSHED  
2312-02 Aqua multi | -01 Natural | -03 Green multi



**HAVANNA**

130 X 200 CM. 100 % LAMBSWOOL. BRUSHED  
2098-08 Aqua multi | -09 Green multi | -01 Natural



**LOOP**

130 X 200 CM. 100 % LAMBSWOOL. BRUSHED  
2183-02 Sky blue | -09 Bright blue | -07 Pea green  
-08 Hot pink | -04 Mustard | -01 Stone



**VELVET MIDI**

90 X 130 CM. 100 % ECO LAMBSWOOL. BRUSHED  
2307-02 Rose | -03 Duck egg blue | -04 Saffron | -01 Grey



**KNUT**

130 X 200 CM. 100 % LAMBSWOOL. BRUSHED  
 2092-05 Balsam green | -07 Orange | -06 Smokey blue  
 -11 Natural white | -04 Rose brown | -10 Nougat  
 -02 Saffron | -08 Pink | -03 Light grey  
 -01 Dark grey



**OTIS**

130 X 200 CM. 100 % RESPONSIBLE LAMBSWOOL. BRUSHED  
 2185-02 Beige melange | -01 Grey melange  
 -03 Dusty green | -04 Sky blue



**HAMPUS**

130 X 200 CM. 100 % ECO LAMBSWOOL. BRUSHED  
 2178-02 Grey/navy | -01 Grey/orange | -03 Grey/avocado



**HARALD**

130 X 200 CM. 100 % ECO LAMBSWOOL. BRUSHED  
 2179-02 Yellow | -03 Brown | -01 Rust | -07 Lilac | -08 Dusty rose | -06 Cream  
 -04 Dusty blue | -05 Green



**VINGA**

by BIRGITTA BENGSSON BJÖRK  
 130 X 200 CM. 100 % LAMBSWOOL. BRUSHED  
 2008-76 Blue | -73 White | -75 Pink | -65 Light grey  
 -74 Beige | -66 Dark grey



**CRAFT**

130 X 200 CM. 100 % ECO LAMBSWOOL  
 2194-01 White/cork | -02 White/grey









**CHEVRON**

130 X 200 CM. 100 % ECO LAMBSWOOL. BRUSHED  
 2101 -05 Green | -06 Ruby red | -03 Dark denim  
 -02 Yellow | -04 Nude | -07 Caramel | -01 Grey



**SAMBA**

by BIRGITTA BENGTESSON BJÖRK

130 X 200 CM. 100 % LAMBSWOOL. BRUSHED  
 2069 -04 Mint | -07 Lead grey | -03 Yellow | -02 Grey  
 -05 Rose cloud | -01 Black

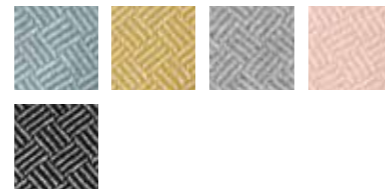

**STELLA**

by BIRGITTA BENGTESSON BJÖRK

130 X 200 CM. 100 % LAMBSWOOL. BRUSHED  
 2022-11 Cactus | -10 Rust | -07 Smokey blue | -15 Beige | -01 Light grey  
 -09 Nude | -14 Coke grey



**VELVET**

130 X 200 CM. 100 % LAMBSWOOL. BRUSHED  
 2104-08 Rust | -03 Petrol | -07 Duck egg blue | -06 Saffron  
 -05 Avocado | -04 Rose | -02 Grey



**TARTAN**

130 X 200 CM. 100 % LAMBSWOOL. BRUSHED  
 2182-04 White/Yellow/Blue | -03 Dark grey



**OSCAR**

130 X 200 CM. 100 % ECO LAMBSWOOL. BRUSHED  
 2165-01 Multi amber



*Our beautiful alpaca throws are a nice complement to our lambswool collection.*



**DIAMONDS**

130 X 180 CM. 30 % ALPACA & 70 % LAMBSWOOL. BRUSHED  
2191-02 Caramel | -03 Green | -01 Natural beige  
-04 Sea blue



**PREPPY**

130 X 200 CM. 100 % LAMBSWOOL. BRUSHED  
2123-05 Misty rose | -07 Lilac | -02 Beige melange | -03 Blue  
-04 Mustard | -06 Dusty green | -01 Grey melange



**LIMA**

130 X 200 CM. 40 % ALPACA & 60 % LAMBSWOOL. BRUSHED  
2187-01 Sand



**PLUS**

by BIRGITTA BENGSSON BJÖRK  
130 X 200 CM. 100 % LAMBSWOOL. BRUSHED  
2081-01 Black



**CURVE**

130 X 200 CM. 100 % LAMBSWOOL. BRUSHED  
2184-01 Crème caramel

## RECYCLED WOOL

*Our aim is to have a circular production. We collect wool from the carding machine and yarn threads from the loom and reuse them in our blankets.*



### GOOSEYE

130 X 200 CM. 25 % RECYCLED WOOL  
& 75 % ECO LAMBSWOOL. BRUSHED  
2177-03 Yellow | -06 Orange | -07 Pink | -04 Green  
-02 Brown | -01 Grey | -05 Smokey blue



### WAVE

130 X 200 CM. 50 % RECYCLED WOOL  
& 50 % LAMBSWOOL. BRUSHED  
2120-02 Rose cloud | -01 Natural brown | -03 Dusty green



### EARTH

130 X 200 CM. 50 % RECYCLED WOOL  
& 50 % LAMBSWOOL. BRUSHED  
2172-01 Crème | -02 Light grey



### POINT

130 X 200 CM. 25 % RECYCLED WOOL  
& 75 % LAMBSWOOL. BRUSHED  
2193-03 Turquoise | -01 Lime | -02 Honey | -04 Grey

## SWEDISH WOOL

*What do Skabernäs, Väståkra lantbruk and Bjärhus have in common? These farms deliver high quality Swedish wool to us. Blankets made from their locally produced wool are in high demand and supply is limited. First come...*



**CARL**

130 X 200 CM. 100 % SWEDISH WOOL. BRUSHED  
2175-05 Blue | -01 White melange | -03 Yellow | -04 Green | -02 Black



**FREJA**

130 X 200 CM. 100 % SWEDISH WOOL. BRUSHED  
2124-04 Red | -03 Amber | -05 Lime | -02 Wood | -01 Grey melange





**GOTLAND STRIPE**

130 X 200 CM. 25 % GOTLAND WOOL & 75 % LAMBSWOOL. BRUSHED  
 2085-52 Petrol | -50 Pastel | -53 Cerise | -51 Black



**GOTLAND MULTI**

130 X 200 CM. 25 % GOTLAND WOOL & 75 % LAMBSWOOL. BRUSHED  
 2085-18 Multi turquoise | -12 Multi yellow  
 -13 Multi green | -17 Multi pastel | -14 Multi grey



**GOTLAND DOTS**

130 X 200 CM. 25 % GOTLAND WOOL & 75 % LAMBSWOOL. BRUSHED  
 2085-81 Green | -82 Pink | -83 Blue | -80 Black



**GOTLAND**

130 X 200 CM. 25 % GOTLAND WOOL & 75 % LAMBSWOOL. BRUSHED  
 2085-20 Beige | -05 Blue | -07 Pink | -08 Yellow | -03 Orange  
 -11 Turquoise | -01 Natural grey | -15 Rust | -09 Bottle green  
 -22 Pear | -06 Red | -21 Infinity blue

## SUPER SOFT WOOL

*Merino & cashmere are two varieties that are considered to represent the finest and lightest wool.*



### HOPE

130 X 180 CM. 50 % RECYCLED MERINO WOOL & 50 % NEW MERINO WOOL. BRUSHED  
2180-03 Green | -01 Aqua | -02 Rose



### PEAK

by BIRGITTA BENGTTSSON BJÖRK  
130 X 180 CM. 60 % MERINO WOOL & 40 % LAMBSWOOL. BRUSHED  
2096-05 Natural beige | -01 Grey



### VALLEY

by RONJA REUBER

130 X 180 CM. 50 % RECYCLED MERINO WOOL & 50 % NEW MERINO WOOL. BRUSHED  
2180-12 Nougat | -13 Smokey blue | -11 Grey



### PULSE

by BIRGITTA BENGTTSSON BJÖRK

130 X 200 CM. 60 % MERINO WOOL & 40 % LAMBSWOOL. BRUSHED  
2090-02 Nude | -01 Grey | -04 Sand | -03 China blue





**ARCADIA**

by WILLIAM MORRIS

130 X 180 CM. 25 % CASHMERE  
& 75 % MERINO WOOL. BRUSHED  
2189-02 Mustard | -01 Olive



**TIPPY**

by BIRGITTA BENGSSON BJÖRK

130 X 180 CM. 25 % CASHMERE & 75 % MERINO WOOL. BRUSHED  
2119-02 Beige melange | -07 Blue | -04 Olive | -01 Grey melange



**HIMALAYA**

130 X 180 CM. 50 % CASHMERE &  
50 % MERINO WOOL. BRUSHED  
2087-05 White | -02 Stone



**STORM**

130 X 180 CM. 25 % CASHMERE  
& 75 % MERINO WOOL. BRUSHED  
2171-01 Black melange

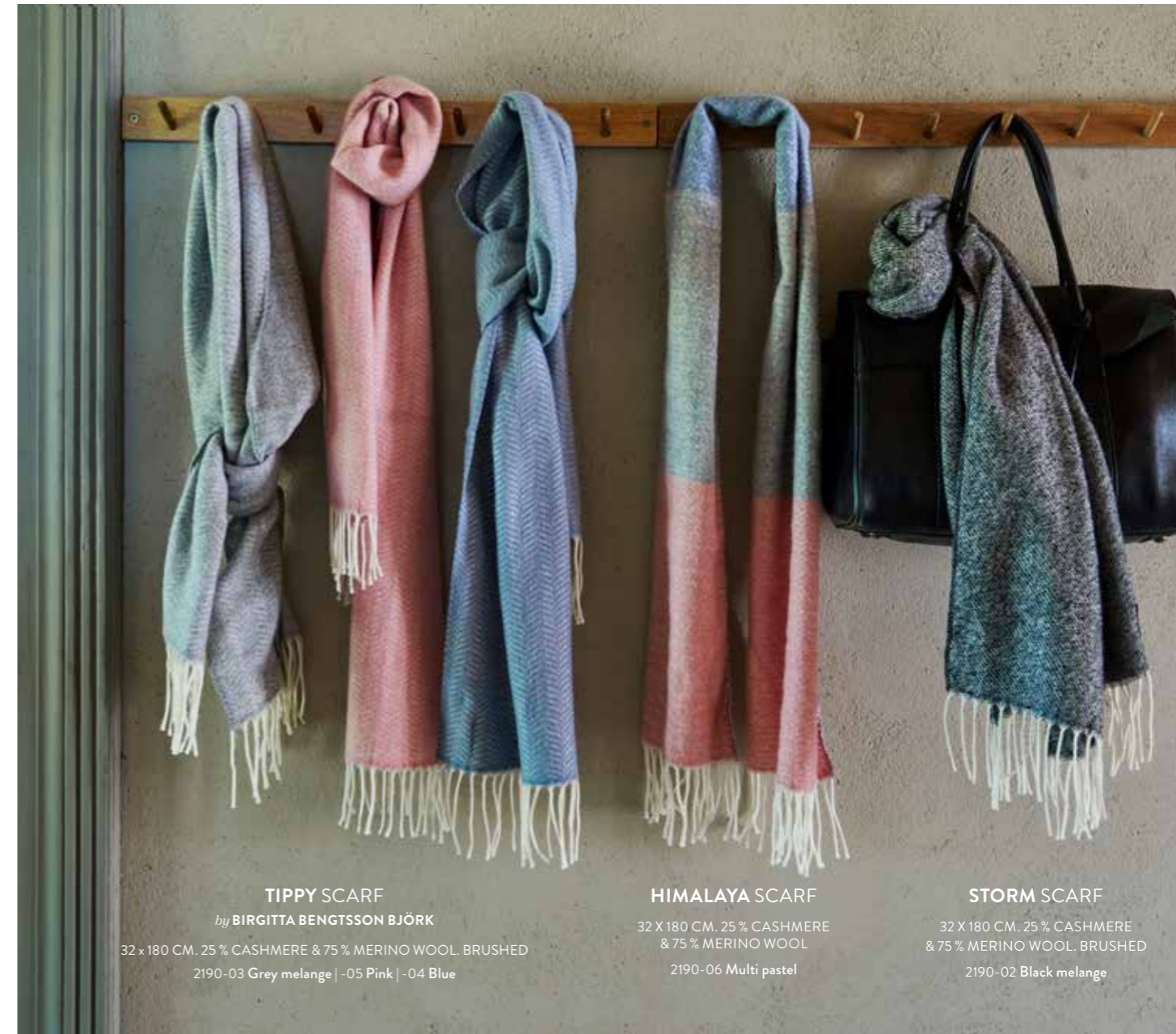

**TIPPY SCARF**

by BIRGITTA BENGSSON BJÖRK

32 x 180 CM. 25 % CASHMERE & 75 % MERINO WOOL. BRUSHED  
2190-03 Grey melange | -05 Pink | -04 Blue

**HIMALAYA SCARF**

32 X 180 CM. 25 % CASHMERE  
& 75 % MERINO WOOL  
2190-06 Multi pastel

**STORM SCARF**

32 X 180 CM. 25 % CASHMERE  
& 75 % MERINO WOOL. BRUSHED  
2190-02 Black melange





# WOOL CUSHIONS



## CHEVRON

45 X 45 CM. 100 % ECO LAMBSWOOL  
2732-03 Caramel | -01 Grey | -02 Nude



## GOTLAND MULTI

45 X 45 CM. 25 % GOTLAND WOOL & 75 % LAMBSWOOL  
2736-01 Yellow | -02 Green | -03 Grey



## GOOSEYE

45 x 45 CM. 25 % RECYCLED WOOL & 75 % ECO LAMBSWOOL  
2743-01 Grey | -07 Pink | -05 Smokey blue | -03 Yellow | -06 Orange | -04 Green



## STELLA

by BIRGITTA BENGTSOON BJÖRK  
45 X 45 CM. 100 % LAMBSWOOL  
2731 -05 Rust | -08 Beige | -01 Light grey | -06 Cactus



## SAMBA

by BIRGITTA BENGTSOON BJÖRK  
45 X 45 CM. 100 % LAMBSWOOL  
2744-02 Grey | -05 Yellow | -06 Lead grey



## VINGA

by BIRGITTA BENGTSOON BJÖRK  
60 x 40 CM. 100 % LAMBSWOOL  
2735-01 Light grey | -02 Beige

## WOOL BLANKETS

*Stay warm with our comfortable  
and eye catching blankets.*



**RHINO**  
*by* LISA LARSON

130 X 180 CM. 100 % ECO LAMBSWOOL  
2297-01 Grey | -02 Green | -03 Yellow



**MOOMIN ON THE RUN**

130 X 180 CM. 100 % ECO LAMBSWOOL  
2298-01 Black



**ZEBRA**  
*by* LISA LARSON

130 X 180 CM. 100 % LAMBSWOOL  
2282-01 Black/orange | -02 Black/natural beige



**BLANKET FOR LIFE**  
*by* WANJA DJANAIEFF

130 X 180 CM. 100 % LAMBSWOOL  
2275-01 Thin stripe



**MARGARET ROSE**  
*by* OLLE EKSELL

130 X 180 CM. 60 % MERINO WOOL  
& 40 % LAMBSWOOL  
2267-01 Black

A blue wool blanket with a white tree pattern is draped over a log in a forest. The blanket features a repeating pattern of stylized evergreen trees. The background shows a stream flowing through a wooded area with fallen leaves on the ground.

A decade ago, Akira Minagawa  
designed House in the Forest.

This iconic wool blanket is loved  
by people all over the world.



**LAKE IN THE VALLEY**  
 by AKIRA MINAGAWA (minä perhonen)  
 130 X 180 CM, 100 % ECO LAMBSWOOL  
 2270-01 Grey



**HOUSE IN THE FOREST**  
 by AKIRA MINAGAWA (minä perhonen)  
 130 X 180 CM, 50 % RECYCLED WOOL  
 & 50 % ECO LAMBSWOOL  
 2251-03 Brown

*Wool is a perfect material to use for outdoor activities.  
 Wool breathes and is moisture resistant.*



**HOUSE IN THE FOREST**  
 by AKIRA MINAGAWA (minä perhonen)  
 130 X 180 CM, 100 % LAMBSWOOL  
 2251-04 Navy blue | 02 Green | -01 Grey



**SAREK**  
 by EMELIE EK  
 130 X 180 CM, 100 % ECO LAMBSWOOL  
 2266-01 Grey/blue | -02 Multi



**MOUNTAIN LODGE**  
 by EMELIE EK  
 130 X 180 CM, 100 % LAMBSWOOL  
 2289-01 Multi



**ARROW**  
 by EMELIE EK  
 130 X 180 CM, 100 % LAMBSWOOL  
 2272-01 Multi



**LAPPLAND**  
 by BENGT & LOTTA  
 130 X 180 CM, 100 % ECO LAMBSWOOL  
 2248-03 Light grey/blue



**ISLAND**

by **BENGT & LOTTA**

130 X 180 CM. 50 % RECYCLED WOOL  
& 50 % ECO LAMBSWOOL  
2299-01 Grey | -03 Beige



**TORP**

by **CISSI BJÖRNEKULL**

130 X 180 CM. 100 % LAMBSWOOL  
2293-01 Multi



**TULIP**

by **BENGT & LOTTA**

130 X 180 CM. 100 % ECO LAMBSWOOL  
2209-01 Grey



**FLOAT**

by **CISSI BJÖRNEKULL**

130 X 180 CM. 100 % LAMBSWOOL  
2292-01 Grey | -02 Blue





**SHEEP STRIPE**  
by **BENGT & LOTTA**

130 X 180 CM. 50 % RECYCLED WOOL  
& 50 % ECO LAMBSWOOL  
2296-01 Brown/grey



**SHEEP**  
by **BENGT & LOTTA**

130 X 180 CM. 100 % LAMBSWOOL  
2208-02 Grey



**MOOSE**  
by **BENGT & LOTTA**

130 X 180 CM. 100 % LAMBSWOOL  
2206-08 Grey



**MOOSE STRIPE**  
by **BENGT & LOTTA**

130 X 180 CM. 100 % ECO LAMBSWOOL  
2295-01 Grey



**CAT COUPLE**  
by **BENGT & LOTTA**

130 X 180 CM. 100 % ECO LAMBSWOOL  
2294-01 Grey/white | -03 Black/white



## SEAT PADS

43 X 43 CM. 100 % LAMBSWOOL



**FLOAT**  
by **CISSI BJÖRNEKULL**

2903-16 Blue



**SHEEP STRIPE**  
by **BENGT & LOTTA**

2903-15 Beige



**MOOMIN**

2903-01 Grey



**LITTLE MY**

2903-11 Grey



**HOUSE IN THE FOREST**  
by **AKIRA MINAGAWA (minä perhonen)**

2903-04 Green



**JOY**  
by **BENGT & LOTTA**

2903-13 Rust red | -14 Grey

# COTTON & LINEN



## DUO

130 X 170 CM. COTTON & LINEN MIX  
2720-05 Green | -02 Beige | -01 Grey



## SUNFLOWER

by WILLIAM MORRIS

140 X 200 CM. 100 % COTTON  
2723-01 Golden | -03 Green | -02 Dark denim



## BASKET

130 X 180 CM. 100 % ORGANIC COTTON  
2704-05 Sea blue | -04 Beige | -02 Green | -01 Yellow | -03 Grey



## BUBBLES

140 X 200 CM. 100 % COTTON  
2724-01 Cream | -02 Caramel | -03 Avocado



## HILLS

by TINA BACKMAN

140 X 180 CM. 100 % ORGANIC COTTON CHENILLE  
2546-01 Multi | - 02 Grey

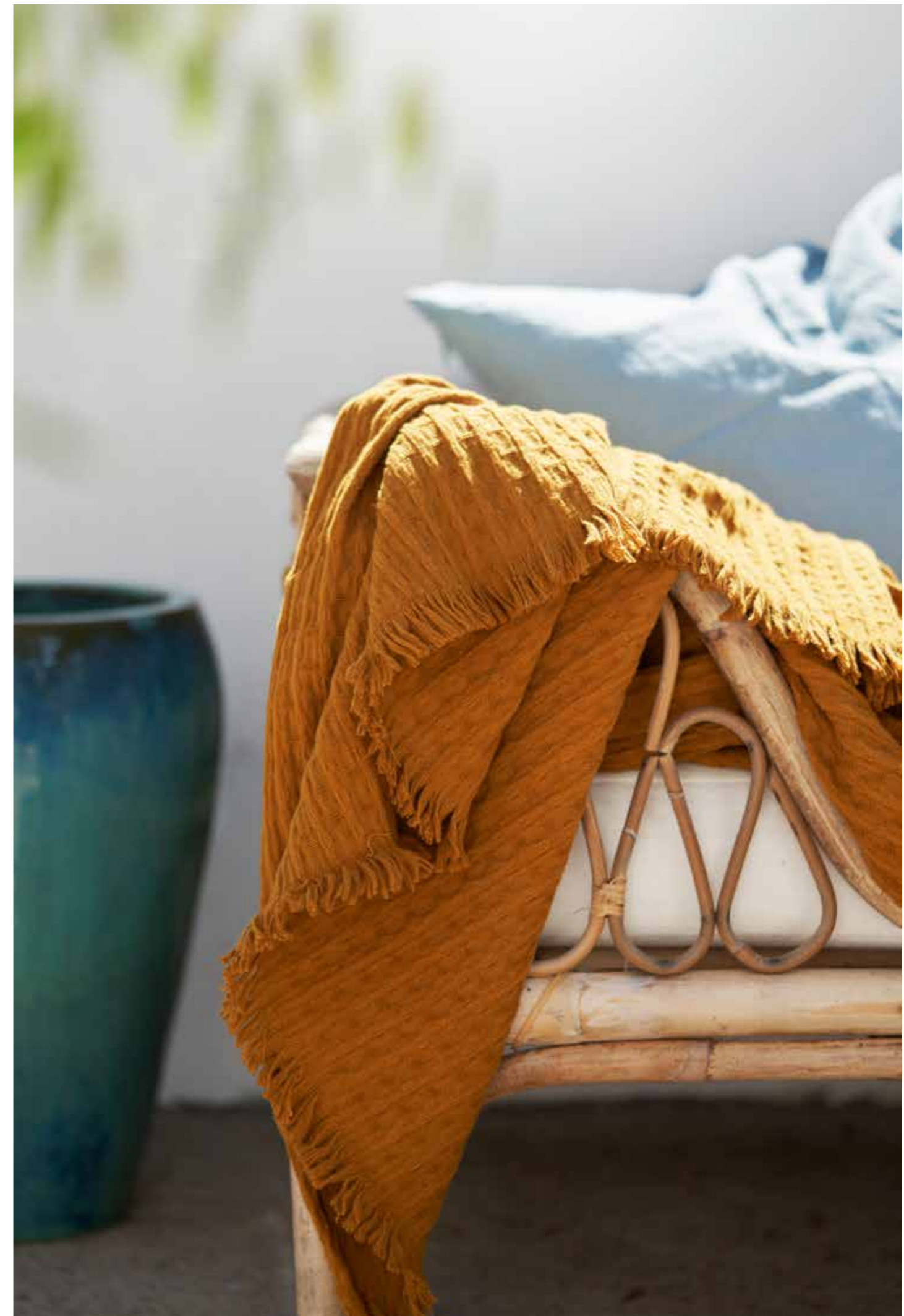





**MOOSE**  
by BENG T & LOTTA

140 X 180 CM. 100 % ORGANIC COTTON CHENILLE  
2537-01 Dark grey



**BLACK SHEEP**  
by BENG T & LOTTA

140 X 180 CM. 100 % ORGANIC COTTON CHENILLE  
2509-01 Dark grey



**BOTANICAL GARDEN**  
by BENG T & LOTTA

140 X 180 CM. 100 % ORGANIC COTTON CHENILLE  
2545-01 Grey



**CRISS BED SPREAD**

260 X 260 CM. 100 % COTTON  
2722-01 Black | -02 Beige



**CRISS CUSHION COVER**

60 X 40 CM. 100 % COTTON  
2798-01 Black | -02 Beige



*Don't miss our wonderful chenille blankets.  
They are thick, soft and durable.*



**SHOREBIRDS**  
by BENG T & LOTTA

140 X 180 CM. 100 % ORGANIC COTTON CHENILLE  
2543-01 Grey | -03 Mustard | -02 Blue

**FEATHERS**  
by BENG T & LOTTA  
140 X 180 CM. 100 % ORGANIC COTTON CHENILLE  
2542-01 Grey | -03 Smokey blue



## STONE WASHED LINEN



### LINN | CUSHION COVERS

50 X 50 CM. 100 % LINEN

2756-28 Rose | -31 Mustard | -34 Rust red | -33 Turquoise  
-29 Green | -21 Beige | -22 Lead grey

### LINN | NAPKINS

43 X 43 CM. 100 % LINEN

5109-24 Rose | -26 Mustard | -28 Rust red | -27 Turquoise  
-25 Green | -21 Beige | -22 Lead grey | -20 White

### LINN | KITCHEN TOWELS

50 X 70 CM. 100 % LINEN

5600-05 Rose | -07 Mustard | -09 Rust red | -08 Turquoise  
-06 Green | -03 Beige | -02 Lead grey





We always look for unique and beautiful patterns. It doesn't matter if the design is old or new, modern or traditional, graphic or organic as long as it is personal and expressive. Evenlode by William Morris is a complex floral pattern with influences from Persia.

# TABLE MATS & RUNNERS

5 DESIGNS AVAILABLE IN SUSTAINABLE EUCALYPTUS TREE AND THE REST IN COTTON.



**SUNFLOWER GOLDEN**  
Eucalyptus tree table mat 5899-05 | Runner 5204-15



**SUNFLOWER DARK DENIM**  
Eucalyptus tree table mat 5899-06 | Runner 5204-16



**EVENLODE**  
Eucalyptus tree table mat 5899-08 | Runner 5204-19



**PIMPERNEL**  
Eucalyptus tree table mat 5899-04 | Runner 5204-14



**OLIVE**  
Eucalyptus tree table mat 5899-07 | Runner 5204-17



**ELVY**  
Table mat 5802-30 | Runner 5204-20



**FIGS**  
Table mat 5810-01 | Runner 5204-01



**BLOOM CRÈME**  
Table mat 5897-00 | Runner 5203-94



**MOONLIGHT**  
Table mat 5849-00 | Runner 5204-02



**LEMON TREE**  
Table mat 5893-00



**MOOSE**  
Table mat 5802-00



**FRÄKEN**  
Table mat 5881-00



**LEKSAND GREEN**  
Table mat 5863-01



**LEKSAND WHITE**  
Table mat 5863-02 | Runner 5203-63

# PAPER NAPKINS

33 X 33 CM IN 3 LAYERS



**SUNFLOWER** | 6105-00



**SUNFLOWER** | 6106-00



**EVENLODE** | 6109-00



**PIMPERNEL** | 6104-00



**OLIVE** | 6107-00



**ELVY** | 6100-67



**FIGS** | 6100-88



**BLOOM CRÈME** | 6100-81



**DAYLIGHT** | 6100-98



**MOONLIGHT** | 6100-90



**LILY** | 6100-91



**LEMON TREE** | 6100-77



**FRÄKEN** | 6100-68



# DISHCLOTHS

17 X 20 CM. 70 % CELLULOSE & 30 % COTTON



**ELVY** | 6004-20



**OLIVE** | 6004-18



**LEMON TREE**  
6003-94



**LILY** | 6004-05



**BOTANICAL GARDEN**  
6004-02

## APRONS & KITCHEN TOWELS

## OVEN GLOVES & POT HOLDERS



**EVENLODE** Apron: 5710-12 | Towel: 5699-35 | Oven Glove: 5399-08 | Pot holder: 5210-08 | **SUNFLOWER GOLDEN** Apron: 5710-09  
Towel: 5699-31 | Oven glove: 5399-05 | Pot holder: 5210-05 | **LEKSAND GREEN** Apron: 5762-01 | Towel: 5662-01 | Oven glove: 5354-01 | Pot holder: 5247-01  
**SUNFLOWER DARK DENIM** Apron: 5710-10 | Towel: 5699-32 | Oven glove: 5399-06 | Pot holder: 5210-06 | **LEKSAND WHITE** Apron: 5762-02 | Towel: 5662-02  
Oven glove: 5354-02 | Pot holder: 5247-02 | **MOONLIGHT** Apron: 5773-00 | Towel: 5699-17 | Oven glove: 5395-00 | Pot holder: 5248-00 | **ELVY** Apron: 5703-13  
Towel: 5699-36 | Oven glove: 5302-13 | Pot holder: 5258-00 | **LILY** Apron: 5774-00 | Towel: 5699-18 | Oven glove: 5396-00 | Pot holder: 5249-00

**BOTANICAL GARDEN** Apron: 5705-00 | Towel: 5699-12 | Oven glove: 5391-00 | Pot holder: 5239-00 | **LEMON TREE** Apron: 5792-00 | Towel: 5695-00  
Oven glove: 5383-00 | Pot holder: 5219-00 | **FRÄKEN** Apron: 5780-00 | Towel: 5683-00 | Oven glove: 5372-00 | Pot holder: 5230-00 | **MOOSE** Apron: 5703-00  
Towel: 5602-00 | Oven glove: 5302-00 | Pot holder: 5252-00 | **OLIVE** Apron: 5710-11 | Towel: 5699-33 | Oven glove: 5399-07 | Pot holder: 5210-07  
**PIMPERNEL** Apron: 5710-08 | Towel: 5699-30 | Oven glove: 5399-04 | Pot holder: 5210-04 | **DAYLIGHT** Apron: 5710-05 | Towel: 5699-25 | Oven glove: 5310-01  
Pot holder: 5210-01 | **BLOOM** Apron: 5796-00 | Towel: 5699-01 | Oven glove: 5387-00 | Pot holder: 5215-00

# PRINTED FABRIC & CUSHION COVERS

FABRIC WIDTH 150 CM, SOLD IN 10-METER ROLLS. CUSHION COVERS 45X45 CM

## PIMPERNEL

by WILLIAM MORRIS

Cover 2756-04 | Fabric 3901-66



## OLIVE

by ANNA HANDELL

Cover 2756-07 | Fabric 3901-69



## ELVY

by BENGT & LOTTA

Cover 2756-09 | Fabric 3901-72



## FIGS

by ANNA HANDELL

2755-88



## DAYLIGHT

by ANNA & FINN

2755-99



## MOONLIGHT

by ANNA & FINN

2755-89



## BLOOM

by HANNA WENDELBO

Cover 2755-81 | Fabric 3901-41



## BLACKTHORN

by EDHOLM ULLENIUS

Cover 2755-66 | Fabric 3900-92



## LILY

by BENGT & LOTTA

Cover 2755-90 | Fabric 3901-52



## LEMON TREE

by BITTE STENSTRÖM

Cover 2755-78 | Fabric 3901-36



## SUNFLOWER GOLDEN

by WILLIAM MORRIS

Cover 2756-05 | Fabric 3901-67



## SUNFLOWER DARK DENIM

by WILLIAM MORRIS

Cover 2756-06 | Fabric 3901-68



## EVENLODE

by WILLIAM MORRIS

Cover 2756-08 | Fabric 3901-71



## FRÄKEN

by BITTE STENSTRÖM

Cover 2755-65 | Fabric 3900-88



## LEKSAND WHITE

by EDHOLM ULLENIUS

Cover 2755-37 | Fabric 3900-67



## LEKSAND GREEN

by EDHOLM ULLENIUS

Cover 2755-36 | Fabric 3900-66

# TRAYS & CUTTING BOARDS

LAMINATED BIRCHWOOD | BIG ROUND TRAY: Ø49 CM | ROUND TRAY: Ø38 CM  
RECTANGULAR TRAY: 20 X 27 CM | CUTTING BOARD: 19,5 X 29,5 CM



## OLIVE

by ANNA HANDELL

Round Tray 9138-38  
Rectangular tray 9125-50  
Cutting board 9152-04



## SUNFLOWER GOLDEN

by WILLIAM MORRIS

Round tray 9138-36  
Rectangular tray 9125-78  
Cutting board 9152-02



## SUNFLOWER DARK DENIM

by WILLIAM MORRIS

Round tray 9138-37  
Rectangular tray 9125-79  
Cutting board 9152-03



## EVENLODE

by WILLIAM MORRIS

Round tray 9138-91  
Rectangular tray 9125-40  
Cutting board 9151-11



## DAYLIGHT

by ANNA & FINN

Big round tray 9139-06 | Round tray 9138-83  
Rectangular tray 9128-09  
Cutting board 9152-00



## MOONLIGHT

by ANNA & FINN

Big round tray 9139-04 | Round tray 9138-67  
Rectangular tray 9125-75  
Cutting board 9151-88



## BLOOM CRÈME

by HANNA WENDELBO

Big round tray 9139-01 | Round tray 9138-22  
Rectangular tray 9125-32  
Cutting board 9151-76



## PIMPERNEL

by WILLIAM MORRIS

Round tray 9138-35  
Rectangular tray 9125-77  
Cutting board 9152-01



## FIGS

by ANNA HANDELL

Round tray 9138-65  
Rectangular tray 9125-68  
Cutting board 9151-86



## LEMON TREE

by BITTE STENSTRÖM

Round tray 9138-15  
Rectangular tray 9125-97  
Cutting board 9151-72



## FRÄKEN

by BITTE STENSTRÖM

Round tray 9138-64  
Rectangular tray 9125-80



## LEKSAND WHITE

by EDHOLM ULLENIUS

Round tray 9138-31  
Rectangular tray 9125-65  
Cutting board 9151-49



## LEKSAND GREEN

by EDHOLM ULLENIUS

Round tray 9138-30  
Rectangular tray 9125-66  
Cutting board 9151-50

*In the deepest forests you can find Moomin and his friends. Created in 1945 by Tove Jansson*



Moomin

## WOOL ACCESSORIES

### iPad covers



**SNEAKY LITTLE MY**  
5906-12



**MOOMIN TREE HUG**  
5906-16



**MOOMIN IN LOVE**  
5906-18

### Bags



**MOOMIN TREE HUG**  
5903-34



**MOOMIN IN LOVE**  
5903-35



**SNEAKY LITTLE MY**  
5903-31



**STINKY** 5904-72



**HATTIFNATTAR** 5904-71



**MOOMIN PINK LOVE**  
5904-52



**MOOMIN**  
5904-50 Grey



**MOOMIN UP AND DOWN**  
5904-53 Blue



**MOOMIN UP AND DOWN**  
5904-54 Deep red



**SNEAKY LITTLE MY**  
5904-42



Ornaments



STINKY 5910-73  
HATTIFNATTAR 5910-74  
LITTLE MY 5910-72

Pot mats



MOOMIN BLUE 5909-30    LITTLE MY 5909-29    MOOMIN GREY 5909-28

Seat pads



LITTLE MY 5909-46    MOOMIN GREY 5909-45    MOOMIN YELLOW 5909-44

more felted  
**ACCESSORIES**



FOX  
5904-61



SHEEP  
5904-70



SQUIRREL  
5904-62



DOG  
5904-59



BIRD  
5904-63



HEART & FLOWER  
5904-47

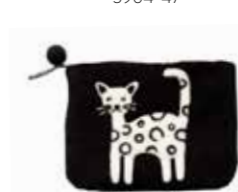

CAT  
5904-34



CAT COUPLE  
5903-36



LOVE-BIRDS  
5904-41



SITTING CAT  
5904-69

Purses & bags



# MERRY CHRISTMAS

## WINTER BIRD by BENGTT & LOTTA

OEKO-TEX® STANDARD 100 CERTIFIED  
100% COTTON



Apron 5703-12  
Towel 5699-34



Table runner (45 x 150 cm) 5204-18  
Table mat (45 x 35 cm) 5802-20  
Fabric (width 150 cm) 3901-70



Oven glove 5302-12  
Pot holder 5257-00



Dishcloth 6004-19



Napkin 6108-00

## Pot mats

HANDFELTED IN 100% WOOL



LOVE-BIRDS 5909-23



MOOMIN CHRISTMAS 5909-33



REINDEER 5909-24

## Ornaments



BALL WHITE 5910-69



BALL BEIGE 5910-70



HEDGEHOG 5910-67



SANTA 5910-68



PENGUIN 5910-71





PHOTO: JOHAN KALÉN ART DIRECTION & STYLING: GABRIELLA ACQUARO LILLA GUBBEN & PERNILLA ROOS

**KLIPPAN**  
CANADA

Phone: +1 613 858 0655  
info@klippan.ca | www.klippan.ca