



# STRAIGHT HEMP

## CERTIFICATE OF ANALYSIS

PRODUCT: Full Spectrum Hemp Oil PRODUCTION DATE: 05/2021  
BATCH/LOT: ND210513 EXPIRATION DATE: 05/2023  
INGREDIENTS: Organic Hemp Seed Oil, Full Spectrum Hemp Extract, Hemp Terpenes  
ADDITIVES: none  
EXCIPIENTS: none

TEST	METHOD	SPECIFICATION	RESULTS
<b>Strength &amp; Composition</b>			
Identity	Organoleptic	Conforming	PASS
Identity	UPLC/UV	Chemical Fingerprint	PASS
Total Cannabidiol (CBD) <sup>i</sup>	UPLC/UV	36.7 – 42.3 mg/g	38.6 mg/g <sup>ii</sup>
Total Tetrahydrocannabinol (THC) <sup>iii</sup>	UPLC/UV	NMT 0.30%	0.13%
Terpene assay <sup>iv</sup>	HS-GC/MS	n/e	5,677 ppm
<b>Microbiological<sup>v</sup></b>			
Total Plate Count	USP 42	NMT 1,000 cfu/ml	PASS
Total Yeast & Mold	USP 42	NMT 100 cfu/ml	PASS
<i>E. coli</i>	USP 42	Absent	PASS
<i>Salmonella</i>	USP 42	Absent	PASS
<b>Mycotoxins</b>			
Alfatoxin B1	LCMS	NMT 20 ppb	PASS
Alfatoxin B2	LCMS	NMT 20 ppb	PASS
Alfatoxin G1	LCMS	NMT 20 ppb	PASS
Alfatoxin G2	LCMS	NMT 20 ppb	PASS
Ochratoxin	LCMS	NMT 20 ppb	PASS
<b>Heavy Metals<sup>vi</sup></b>			
Arsenic (As)	ICP/MS	NMT 1.0 ppm	PASS
Cadmium (Cd)	ICP/MS	NMT 0.5 ppm	PASS
Lead (Pb)	ICP/MS	NMT 0.5 ppm	PASS
Mercury (Hg)	ICP/MS	NMT 0.1 ppm	PASS

<sup>i</sup> Total CBD = CBD + (0.877\*CBDA) to account for loss of acid group during decarboxylation

<sup>ii</sup> Corresponds to **35.7mg/ml**

<sup>iii</sup> Total THC = THC + (0.877\*THCA) to account for loss of acid group during decarboxylation

<sup>iv</sup> Sum of terpene assay (n=22)

<sup>v</sup> Microbiological limits based on USP, WHO, and/or NSF/ANSI

<sup>vi</sup> Limits for As and Pb set below CA Prop 65 *no significant risk level*; Cd and Hg set below USP permitted daily exposure for 110lb body weight. Complies with 1 CCR 212-3



# STRAIGHT HEMP

## CERTIFICATE OF ANALYSIS

PRODUCT: Full Spectrum Hemp Oil  
BATCH/LOT: ND210513  
INGREDIENTS: Organic Hemp Seed Oil, Full Spectrum Hemp Extract, Hemp Terpenes  
ADDITIVES: none  
EXCIPIENTS: none

PRODUCTION DATE: 05/2021  
EXPIRATION DATE: 05/2023

TEST	METHOD	SPECIFICATION	RESULTS
Residual Solvents <sup>vii</sup>			
Acetone	GC-MS	Below MRL	PASS
Benzene	GC-MS	Below MRL	PASS
Butanes	GC-MS	Below MRL	PASS
Ethanol	GC-MS	Below MRL	PASS
Ethyl Acetate	GC-MS	Below MRL	PASS
Heptanes	GC-MS	Below MRL	PASS
Hexane	GC-MS	Below MRL	PASS
Isopropyl Alcohol	GC-MS	Below MRL	PASS
Methanol	GC-MS	Below MRL	PASS
Pentane	GC-MS	Below MRL	PASS
Propane	GC-MS	Below MRL	PASS
Toluene	GC-MS	Below MRL	PASS
Xylenes	GC-MS	Below MRL	PASS

Pesticides  
Multi-residue panel UPLC-MS/MS Below MRL<sup>viii</sup> PASS

NMT = Not More Than

MRL = Method Reporting Limit

n/e = not established

  
David Cole  
Director of Quality

5/24/21  
Date

<sup>vii</sup> 21 solvent panel also includes: 1,1-Dichloroethene, 1,2-Dichloroethane, Acetonitrile, Chloroform, Ethyl Ether, Ethylene Oxide, Methylene Chloride, Trichloroethylene.  
<sup>viii</sup> 67 residue panel

## Full Spectrum Hemp Oil

<b>Batch ID:</b>	ND210513	<b>Test ID:</b>	T000141024
<b>Type:</b>	Concentrate	<b>Submitted:</b>	05/14/2021 @ 10:56 AM
<b>Test:</b>	Potency	<b>Started:</b>	5/17/2021
<b>Method:</b>	TM14	<b>Reported:</b>	5/18/2021

## CANNABINOID PROFILE

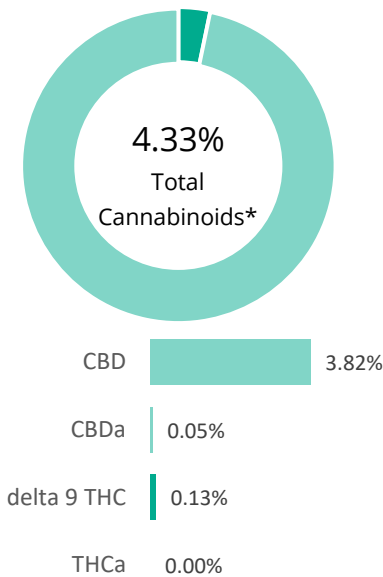

Compound	LOQ (%)	Result (%)	Result (mg/g)
Delta 9-Tetrahydrocannabinolic acid (THCA-A)	0.01	ND	ND
Delta 9-Tetrahydrocannabinol (Delta 9THC)	0.02	0.13	1.3
Cannabidiolic acid (CBDA)	0.01	0.05	0.5
Cannabidiol (CBD)	0.01	3.82	38.2
Delta 8-Tetrahydrocannabinol (Delta 8THC)	0.02	ND	ND
Cannabinolic Acid (CBNA)	0.01	ND	ND
Cannabinol (CBN)	0.00	ND	ND
Cannabigerolic acid (CBGA)	0.02	ND	ND
Cannabigerol (CBG)	0.00	0.10	1.0
Tetrahydrocannabivarinic Acid (THCVA)	0.01	ND	ND
Tetrahydrocannabivarin (THCV)	0.00	ND	ND
Cannabidivarinic Acid (CBDVA)	0.01	ND	ND
Cannabidivarin (CBDV)	0.00	0.02	0.2
Cannabichromenic Acid (CBCA)	0.01	ND	ND
Cannabichromene (CBC)	0.01	0.21	2.1
<b>Total Cannabinoids</b>		<b>4.33</b>	<b>43.3</b>
Total Potential THC**		0.13	1.3
Total Potential CBD**		3.86	38.6

% = % (w/w) = Percent (Weight of Analyte / Weight of Product)

\* Total Cannabinoids result reflects the absolute sum of all cannabinoids detected.

\*\* Total Potential THC/CBD is calculated using the following formulas to take into account the loss of a carboxyl group during decarboxylation step.

$$\text{Total THC} = \text{THC} + (\text{THCa} * (0.877)) \text{ and}$$

$$\text{Total CBD} = \text{CBD} + (\text{CBDa} * (0.877))$$

ND = None Detected (Defined by Dynamic Range of the method)

## NOTES:

N/A

## FINAL APPROVAL

 Taylor Brevik  
 18-May-2021  
 2:27 PM

PREPARED BY / DATE

 Daniel Weidensaul  
 18-May-2021  
 3:06 PM

APPROVED BY / DATE

Testing results are based solely upon the sample submitted to Botanacor Laboratories, LLC, in the condition it was received. Botanacor Laboratories, LLC warrants that all analytical work is conducted professionally in accordance with all applicable standard laboratory practices using validated methods. Data was generated using an unbroken chain of comparison to NIST traceable Reference Standards and Certified Reference Materials. This report may not be reproduced, except in full, without the written approval of Botanacor Laboratories, LLC. ISO/IEC 17025:2005 Accredited A2LA Certificate Number 4329.02



Certificate #4329.02

## Full Spectrum Hemp Oil

<b>Batch ID:</b>	ND210513	<b>Test ID:</b>	T000141025
<b>Type:</b>	Concentrate	<b>Submitted:</b>	05/14/2021 @ 10:56 AM
<b>Test:</b>	Terpenes	<b>Started:</b>	5/14/2021
<b>Method:</b>	TM22	<b>Reported:</b>	5/17/2021

## TERPENE PROFILE

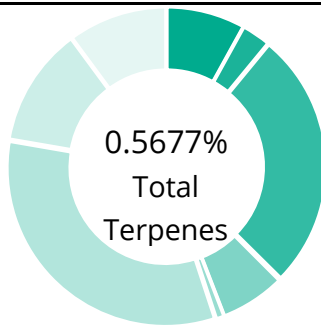

Compound	%(w/w)	mg/g
(-)-alpha-Bisabolol	0.0542	0.542
Camphene	0.0000	0.000
delta-3-Carene	0.0000	0.000
beta-Caryophyllene	0.1756	1.756
(-)-Caryophyllene Oxide	0.0158	0.158
p-Cymene	0.0000	0.000
Eucalyptol	0.0049	0.049
Geraniol	0.0000	0.000
alpha-Humulene	0.0652	0.652
(-)-Isopulegol	0.0000	0.000
d-Limonene	0.0355	0.355
Linalool	0.0044	0.044
beta-Myrcene	0.1417	1.417
cis-Nerolidol	0.0000	0.000
trans-Nerolidol	0.0028	0.028
Ocimene	0.0003	0.003
beta-Ocimene	0.0020	0.020
alpha-Pinene	0.0430	0.430
(-)-beta-Pinene	0.0158	0.158
alpha-Terpinene	0.0005	0.005
gamma-Terpinene	0.0010	0.010
Terpinolene	0.0050	0.050
	<b>0.5677</b>	<b>5.677</b>

## PREDOMINANT TERPENES

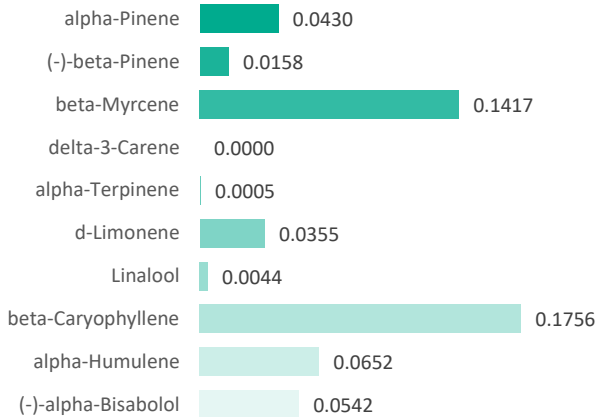

## NOTES:

N/A

## FINAL APPROVAL

 Daniel Weidensaul  
 17-May-2021  
 5:17 PM

 Ryan Weems  
 17-May-2021  
 5:19 PM

PREPARED BY / DATE

APPROVED BY / DATE

Testing results are based solely upon the sample submitted to Botanacor Laboratories, LLC. Botanacor Laboratories, LLC warrants that all analytical work is conducted professionally in accordance with all applicable standard laboratory practices using validated methods. Data was generated using an unbroken chain of comparison to NIST traceable Reference Standards and Certified Reference Materials. This report may not be reproduced, except in full, without the written approval of Botanacor Laboratories, LLC. ISO/IEC 17025:2005 Accredited

A2LA Certificate Number 4329.02



Certificate #4329.02



License No. 800025015  
FL License # CMTL-0003  
CLIA No. 10D1094068

# Certificate of Analysis

Compliance Test

**STRAIGHT HEMP**  
5135 W 58TH AVE, UNIT 5  
ARVADA, CO 80002

Batch # ND210513  
Batch Date: 2021-05-13  
Extracted From: Hemp

Sampling Method: MSP 7.3.1 Test Reg  
State: Florida

Production Facility: Straight Hemp  
Production Date: 2021-05-13

Order # STR210513-010058  
Order Date: 2021-05-13  
Sample # AABI730

Sampling Date: 2021-05-17  
Lab Batch Date: 2021-05-17  
Completion Date: 2021-05-24

Initial Gross Weight: 77.972 g

## Heavy Metals

Specimen Weight: 247.680 mg

Passed  
(ICP-MS)

Dilution Factor: 2.000

Analyte	LOQ (ppb)	Action Level (ppb)	Result (ppb)	Analyte	LOQ (ppb)	Action Level (ppb)	Result (ppb)
Arsenic (As)	100	1500	<LOQ	Cadmium (Cd)	100	500	<LOQ
Lead (Pb)	100	500	<LOQ	Mercury (Hg)	100	3000	<LOQ

## Mycotoxins

Specimen Weight: 157.270 mg

Passed  
(LCMS)

Dilution Factor: 9.538

Analyte	LOQ (ppb)	Action Level (ppb)	Result (ppb)	Analyte	LOQ (ppb)	Action Level (ppb)	Result (ppb)
Aflatoxin B1	6	20	<LOQ	Aflatoxin B2	6	20	<LOQ
Aflatoxin G1	6	20	<LOQ	Aflatoxin G2	6	20	<LOQ
Ochratoxin A	12	20	<LOQ				

*Xueli Gao*  
Xueli Gao Lab Toxicologist  
Ph.D., DABT

*Aixia Sun*  
Aixia Sun Lab Director/Principal Scientist  
D.H.Sc., M.Sc., B.Sc., MT (AAB)



Definitions and Abbreviations used in this report: \*Total CBD = CBD + (CBD-A \* 0.877), \*Total THC = THCA-A \* 0.877 + Delta 9 THC, \*CBG Total = (CBGA \* 0.877) + CBG, \*CBN Total = (CBNA \* 0.877) + CBN, \*Other Cannabinoids Total = CBC + CBDV + THCV + THCV-A, \*Total Detected Cannabinoids = CBD Total + CBG Total + CBN Total + THC Total + CBC + CBDV + THCV + THCV-A, \*Analyte Details above show the Dry Weight Concentrations unless specified as 12% moisture concentration. (mg/ml) = Milligrams per Milliliter, LOQ = Limit of Quantitation, LOD = Limit of Detection, Dilution = Dilution Factor (ppb) = Parts per Billion, (%) = Percent, (cfu/g) = Colony Forming Unit per Gram (cfu/g) = Colony Forming Unit per Gram, , LOD = Limit of Detection, (µg/g) = Microgram per Gram (ppm) = Parts per Million, (ppm) = (µg/g), (aw) = aw (area ratio) = Area Ratio, (mg/Kg) = Milligram per Kilogram, \*Measurement of Uncertainty = +/- 5%



This report shall not be reproduced, without written approval, from ACS Laboratory. The results of this report relate only to the material or product analyzed. Test results are confidential unless explicitly waived otherwise. Accredited by a third-party accrediting body as a competent testing laboratory pursuant to ISO/IEC 17025 of the International Organization for Standardization.



License No. 800025015  
FL License # CMTL-0003  
CLIA No. 10D1094068

# Certificate of Analysis

Compliance Test

**STRAIGHT HEMP**  
5135 W 58TH AVE, UNIT 5  
ARVADA, CO 80002

Batch # ND210513  
Batch Date: 2021-05-13  
Extracted From: Hemp

Sampling Method: MSP 7.3.1 Test Reg  
State: Florida

Production Facility: Straight Hemp  
Production Date: 2021-05-13

Order # STR210513-010058  
Order Date: 2021-05-13  
Sample # AABI730

Sampling Date: 2021-05-17  
Lab Batch Date: 2021-05-17  
Completion Date: 2021-05-24

Initial Gross Weight: 77.972 g

**Pesticides FL V4** **Passed**  
(LCMS/GCMS)

Specimen Weight: 157.270 mg

Dilution Factor: 9.538

Analyte	LOQ (ppb)	Action Level (ppb)	Result (ppb)	Analyte	LOQ (ppb)	Action Level (ppb)	Result (ppb)
Abamectin	28.23	300	<LOQ	Acephate	30	3000	<LOQ
Acequinocyl	48	2000	<LOQ	Acetamiprid	30	3000	<LOQ
Aldicarb	30	100	<LOQ	Azoxystrobin	10	3000	<LOQ
Bifenazate	30	3000	<LOQ	Bifenthrin	30	500	<LOQ
Boscalid	10	3000	<LOQ	Captan	30	3000	<LOQ
Carbaryl	10	500	<LOQ	Carbofuran	10	100	<LOQ
Chlorantraniliprole	10	3000	<LOQ	Chlordane	10	100	<LOQ
Chlorfenapyr	30	100	<LOQ	Chlormequat Chloride	10	3000	<LOQ
Chlorpyrifos	30	100	<LOQ	Clofentazine	30	500	<LOQ
Coumaphos	48	100	<LOQ	Cyfluthrin	30	1000	<LOQ
Cypermethrin	30	1000	<LOQ	Daminozide	30	100	<LOQ
Diazinon	30	200	<LOQ	Dichlorvos	30	100	<LOQ
Dimethoate	30	100	<LOQ	Dimethomorph	48	3000	<LOQ
Ethoprophos	30	100	<LOQ	Etofenprox	30	100	<LOQ
Etoxazole	30	1500	<LOQ	Fenhexamid	10	3000	<LOQ
Fenoxycarb	30	100	<LOQ	Fenpyroximate	30	2000	<LOQ
Fipronil	30	100	<LOQ	Flonicamid	30	2000	<LOQ
Fludioxonil	48	3000	<LOQ	Hexythiazox	30	2000	<LOQ
Imazalil	30	100	<LOQ	Imidacloprid	30	3000	<LOQ
Kresoxim Methyl	30	1000	<LOQ	Malathion	30	2000	<LOQ
Metaxyl	10	3000	<LOQ	Methiocarb	30	100	<LOQ
Methomyl	30	100	<LOQ	methyl-Parathion	10	100	<LOQ
Mevinphos	10	100	<LOQ	Myclobutanil	30	3000	<LOQ
Naled	30	500	<LOQ	Oxamyl	30	500	<LOQ
Paclotrazol	30	100	<LOQ	Pentachloronitrobenzene	10	200	<LOQ
Permethrin	30	1000	<LOQ	Phosmet	30	200	<LOQ
Piperonylbutoxide	30	3000	<LOQ	Prallethrin	30	400	<LOQ
Propiconazole	30	1000	<LOQ	Propoxur	30	100	<LOQ
Pyrethrins	30	1000	<LOQ	Pyridaben	30	3000	<LOQ
Spinetoram	10	3000	<LOQ	Spinosad	30	3000	<LOQ
Spiromesifen	30	3000	<LOQ	Spirotetramat	30	3000	<LOQ
Spiroxamine	30	100	<LOQ	Tebuconazole	30	1000	<LOQ
Thiacloprid	30	100	<LOQ	Thiamethoxam	30	1000	<LOQ
Trifloxystrobin	30	3000	<LOQ				

*Xueli Gao*  
Xueli Gao Lab Toxicologist  
Ph.D., DABT

*Aixia Sun*  
Aixia Sun Lab Director/Principal Scientist  
D.H.Sc., M.Sc., B.Sc., MT (AAB)



Definitions and Abbreviations used in this report: \*Total CBD = CBD + (CBD-A \* 0.877), \*Total THC = THCA-A \* 0.877 + Delta 9 THC, \*CBG Total = (CBGA \* 0.877) + CBG, \*CBN Total = (CBNA \* 0.877) + CBN, \*Other Cannabinoids Total = CBC + CBDV + THCV + THCV-A, \*Total Detected Cannabinoids = CBD Total + CBG Total + CBN Total + THC Total + CBC + CBDV + THCV + THCV-A, \*Analyte Details above show the Dry Weight Concentrations unless specified as 12% moisture concentration. (mg/ml) = Milligrams per Milliliter, LOQ = Limit of Quantitation, LOD = Limit of Detection, Dilution = Dilution Factor (ppb) = Parts per Billion, (%) = Percent, (cfu/g) = Colony Forming Unit per Gram (cfu/g) = Colony Forming Unit per Gram, , LOD = Limit of Detection, (µg/g) = Microgram per Gram (ppm) = Parts per Million, (ppm) = (µg/g), (aw) = aw (area ratio) = Area Ratio, (mg/Kg) = Milligram per Kilogram, \*Measurement of Uncertainty = +/- 5%



This report shall not be reproduced, without written approval, from ACS Laboratory. The results of this report relate only to the material or product analyzed. Test results are confidential unless explicitly waived otherwise. Accredited by a third-party accrediting body as a competent testing laboratory pursuant to ISO/IEC 17025 of the International Organization for Standardization.



License No. 800025015  
FL License # CMTL-0003  
CLIA No. 10D1094068

## Certificate of Analysis

Compliance Test

**STRAIGHT HEMP**  
5135 W 58TH AVE, UNIT 5  
ARVADA, CO 80002

Batch # ND210513  
Batch Date: 2021-05-13  
Extracted From: Hemp

Sampling Method: MSP 7.3.1 Test Reg  
State: Florida

Production Facility: Straight Hemp  
Production Date: 2021-05-13

Order # STR210513-010058  
Order Date: 2021-05-13  
Sample # AABI730

Sampling Date: 2021-05-17  
Lab Batch Date: 2021-05-17  
Completion Date: 2021-05-24

Initial Gross Weight: 77.972 g



### Additional Pesticides

Passed  
(LCMS)

Specimen Weight: **N/A**

Analyte	LOQ (ppb)	Result (ppb)	Analyte	LOQ (ppb)	Result (ppb)
Diquat	24	<LOQ	Glyphosate	24	<LOQ
Paraquat	24	<LOQ			

*Xueli Gao*  
Xueli Gao Lab Toxicologist  
Ph.D., DABT

*Aixia Sun*  
Aixia Sun Lab Director/Principal Scientist  
D.H.Sc., M.Sc., B.Sc., MT (AAB)



Definitions and Abbreviations used in this report: \*Total CBD = CBD + (CBD-A \* 0.877), \*Total THC = THCA-A \* 0.877 + Delta 9 THC, \*CBG Total = (CBGA \* 0.877) + CBG, \*CBN Total = (CBNA \* 0.877) + CBN, \*Other Cannabinoids Total = CBC + CBDV + THCV + THCV-A, \*Total Detected Cannabinoids = CBD Total + CBG Total + CBN Total + THC Total + CBC + CBDV + THCV + THCV-A, \*Analyte Details above show the Dry Weight Concentrations unless specified as 12% moisture concentration. (mg/ml) = Milligrams per Milliliter, LOQ = Limit of Quantitation, LOD = Limit of Detection, Dilution = Dilution Factor (ppb) = Parts per Billion, (%) = Percent, (cfu/g) = Colony Forming Unit per Gram (cfu/g) = Colony Forming Unit per Gram, , LOD = Limit of Detection, (µg/g) = Microgram per Gram (ppm) = Parts per Million, (ppm) = (µg/g), (aw) = aw (area ratio) = Area Ratio, (mg/Kg) = Milligram per Kilogram, \*Measurement of Uncertainty = +/- 5%



This report shall not be reproduced, without written approval, from ACS Laboratory. The results of this report relate only to the material or product analyzed. Test results are confidential unless explicitly waived otherwise. Accredited by a third-party accrediting body as a competent testing laboratory pursuant to ISO/IEC 17025 of the International Organization for Standardization.



License No. 800025015  
FL License # CMTL-0003  
CLIA No. 10D1094068

## Certificate of Analysis

Compliance Test

**STRAIGHT HEMP**  
5135 W 58TH AVE, UNIT 5  
ARVADA, CO 80002

Batch # ND210513  
Batch Date: 2021-05-13  
Extracted From: Hemp

Sampling Method: MSP 7.3.1 Test Reg  
State: Florida

Production Facility: Straight Hemp  
Production Date: 2021-05-13

Order # STR210513-010058  
Order Date: 2021-05-13  
Sample # AABI730

Sampling Date: 2021-05-17  
Lab Batch Date: 2021-05-17  
Completion Date: 2021-05-24

Initial Gross Weight: 77.972 g



### Residual Solvents - FL (CBD)

Specimen Weight: 14.300 mg

Passed  
(GCMS)

Dilution Factor: 1.000

Analyte	LOQ (ppm)	Action Level (ppm)	Result (ppm)	Analyte	LOQ (ppm)	Action Level (ppm)	Result (ppm)
1,1-Dichloroethane	0.16	8	<LOQ	1,2-Dichloroethane	0.04	5	<LOQ
Acetone	2.08	5000	<LOQ	Acetonitrile	1.17	410	<LOQ
Benzene	0.02	2	<LOQ	Butanes	2.5	2000	<LOQ
Chloroform	0.04	60	<LOQ	Ethanol	2.78	5000	<LOQ
Ethyl Acetate	1.11	5000	<LOQ	Ethyl Ether	1.39	5000	<LOQ
Ethylene Oxide	0.1	5	<LOQ	Heptane	1.39	5000	<LOQ
Hexane	1.17	290	<LOQ	Isopropyl alcohol	1.39	500	<LOQ
Methanol	0.69	3000	<LOQ	Methylene chloride	2.43	600	<LOQ
Pentane	2.08	5000	<LOQ	Propane	5.83	2100	<LOQ
Toluene	2.92	890	<LOQ	Total Xylenes	2.92	2170	<LOQ
Trichloroethylene	0.49	80	<LOQ				

*Xueli Gao*  
Xueli Gao Lab Toxicologist  
Ph.D., DABT

*Aixia Sun*  
Aixia Sun Lab Director/Principal Scientist  
D.H.Sc., M.Sc., B.Sc., MT (AAB)



Definitions and Abbreviations used in this report: \*Total CBD = CBD + (CBD-A \* 0.877), \*Total THC = THCA-A \* 0.877 + Delta 9 THC, \*CBG Total = (CBGA \* 0.877) + CBG, \*CBN Total = (CBNA \* 0.877) + CBN, \*Other Cannabinoids Total = CBC + CBDV + THCV + THCV-A, \*Total Detected Cannabinoids = CBD Total + CBG Total + CBN Total + THC Total + CBC + CBDV + THCV + THCV-A, \*Analyte Details above show the Dry Weight Concentrations unless specified as 12% moisture concentration. (mg/ml) = Milligrams per Milliliter, LOQ = Limit of Quantitation, LOD = Limit of Detection, Dilution = Dilution Factor (ppb) = Parts per Billion, (%) = Percent, (cfu/g) = Colony Forming Unit per Gram (cfu/g) = Colony Forming Unit per Gram, , LOD = Limit of Detection, (µg/g) = Microgram per Gram (ppm) = Parts per Million, (ppm) = (µg/g), (aw) = aw (area ratio) = Area Ratio, (mg/Kg) = Milligram per Kilogram, \*Measurement of Uncertainty = +/- 5%



This report shall not be reproduced, without written approval, from ACS Laboratory. The results of this report relate only to the material or product analyzed. Test results are confidential unless explicitly waived otherwise. Accredited by a third-party accrediting body as a competent testing laboratory pursuant to ISO/IEC 17025 of the International Organization for Standardization.





License No. 800025015  
FL License # CMTL-0003  
CLIA No. 10D1094068

# Certificate of Analysis

Compliance Test

**STRAIGHT HEMP**  
5135 W 58TH AVE, UNIT 5  
ARVADA, CO 80002

Batch # ND210513  
Batch Date: 2021-05-13  
Extracted From: Hemp

Sampling Method: MSP 7.3.1 Test Reg  
State: Florida

Production Facility: Straight Hemp  
Production Date: 2021-05-13

Order # STR210513-010058  
Order Date: 2021-05-13  
Sample # AABI730

Sampling Date: 2021-05-17  
Lab Batch Date: 2021-05-17  
Completion Date: 2021-05-24

Initial Gross Weight: 77.972 g

## Pathogenic Microbiology SAE (MicroArray) Passed (Micro Array)

Specimen Weight: 1022.430 mg

Dilution Factor: 1.000

Analyte	Result (cfu/g)	Analyte	Result (cfu/g)
Aspergillus flavus	Absence in 1g	Aspergillus fumigatus	Absence in 1g
Aspergillus niger	Absence in 1g	Aspergillus terreus	Absence in 1g
Salmonella	Absence in 1g	STEC E. Coli	Absence in 1g

## Listeria Monocytogenes Passed (qPCR)

Specimen Weight: 1018.300 mg

Dilution Factor: 1.000

Analyte	Action Level (cfu/g)	Result
Listeria Monocytogenes	1	Absence in 1g

*Xueli Gao*  
Xueli Gao Lab Toxicologist  
Ph.D., DABT

*Aixia Sun*  
Aixia Sun Lab Director/Principal Scientist  
D.H.Sc., M.Sc., B.Sc., MT (AAB)



Definitions and Abbreviations used in this report: \*Total CBD = CBD + (CBD-A \* 0.877), \*Total THC = THCA-A \* 0.877 + Delta 9 THC, \*CBG Total = (CBGA \* 0.877) + CBG, \*CBN Total = (CBNA \* 0.877) + CBN, \*Other Cannabinoids Total = CBC + CBDV + THCV + THCV-A, \*Total Detected Cannabinoids = CBD Total + CBG Total + CBN Total + THC Total + CBC + CBDV + THCV + THCV-A, \*Analyte Details above show the Dry Weight Concentrations unless specified as 12% moisture concentration. (mg/ml) = Milligrams per Milliliter, LOQ = Limit of Quantitation, LOD = Limit of Detection, Dilution = Dilution Factor (ppb) = Parts per Billion, (%) = Percent, (cfu/g) = Colony Forming Unit per Gram (cfu/g) = Colony Forming Unit per Gram, , LOD = Limit of Detection, (µg/g) = Microgram per Gram (ppm) = Parts per Million, (ppm) = (µg/g), (aw) = aw (area ratio) = Area Ratio, (mg/Kg) = Milligram per Kilogram, \*Measurement of Uncertainty = +/- 5%



This report shall not be reproduced, without written approval, from ACS Laboratory. The results of this report relate only to the material or product analyzed. Test results are confidential unless explicitly waived otherwise. Accredited by a third-party accrediting body as a competent testing laboratory pursuant to ISO/IEC 17025 of the International Organization for Standardization.



License No. 800025015  
FL License # CMTL-0003  
CLIA No. 10D1094068

## Certificate of Analysis

Compliance Test

**STRAIGHT HEMP**  
5135 W 58TH AVE, UNIT 5  
ARVADA, CO 80002

Batch # ND210513  
Batch Date: 2021-05-13  
Extracted From: Hemp

Sampling Method: MSP 7.3.1 Test Reg  
State: Florida

Production Facility: Straight Hemp  
Production Date: 2021-05-13

Order # STR210513-010058  
Order Date: 2021-05-13  
Sample # AABI730

Sampling Date: 2021-05-17  
Lab Batch Date: 2021-05-17  
Completion Date: 2021-05-24

Initial Gross Weight: 77.972 g



### Microbiology (Petrifilm/Plating)

Specimen Weight: 1000.390 mg

Tested  
(Petrifilm)

Dilution Factor: 100.000

Analyte	LOQ (cfu/g)	Result (cfu/g)	Analyte	LOQ (cfu/g)	Result (cfu/g)
Aerobic Bacteria	10	200.000	E. Coli / Coliform	10	<100
Yeast/Mold	10	<100			



### Flavonoids

Specimen Weight: 19.300 mg

Tested  
(LCMS)

Dilution Factor: 10.000

Analyte	Dilution (1:n)	LOQ (ppm)	Result (ppm)	Analyte	Dilution (1:n)	LOQ (ppm)	Result (ppm)
Apigenin	0.100	4	<LOQ	Baicalin	0.100	8	<LOQ
beta sitosterol	10.000	5	1155.000	Cannflavin A	0.100	3.91	<LOQ
Cannflavin B	0.100	4.84	<LOQ	Cannflavin C	0.100	2.36	<LOQ
Chrysin	0.100	2.5	<LOQ	Fisetin	0.100	5	<LOQ
Kaempferol	0.100	1	<LOQ	Luteolin	0.100	2.5	<LOQ
Orientin	0.100	5	<LOQ	Quercetin	0.100	2.23	<LOQ
Rutin	0.100	7.81	<LOQ	Vitexin	0.100	4	<LOQ
Wogonin	0.100	0.5	<LOQ				

*Xueli Gao*  
Xueli Gao Lab Toxicologist  
Ph.D., DABT

*Aixia Sun*  
Aixia Sun Lab Director/Principal Scientist  
D.H.Sc., M.Sc., B.Sc., MT (AAB)



Definitions and Abbreviations used in this report: \*Total CBD = CBD + (CBD-A \* 0.877), \*Total THC = THCA-A \* 0.877 + Delta 9 THC, \*CBG Total = (CBGA \* 0.877) + CBG, \*CBN Total = (CBNA \* 0.877) + CBN, \*Other Cannabinoids Total = CBC + CBDV + THCV + THCV-A, \*Total Detected Cannabinoids = CBD Total + CBG Total + CBN Total + THC Total + CBC + CBDV + THCV + THCV-A, \*Analyte Details above show the Dry Weight Concentrations unless specified as 12% moisture concentration. (mg/ml) = Milligrams per Milliliter, LOQ = Limit of Quantitation, LOD = Limit of Detection, Dilution = Dilution Factor (ppb) = Parts per Billion, (%) = Percent, (cfu/g) = Colony Forming Unit per Gram (cfu/g) = Colony Forming Unit per Gram, , LOD = Limit of Detection, (µg/g) = Microgram per Gram (ppm) = Parts per Million, (ppm) = (µg/g), (aw) = aw (area ratio) = Area Ratio, (mg/Kg) = Milligram per Kilogram, \*Measurement of Uncertainty = +/- 5%



This report shall not be reproduced, without written approval, from ACS Laboratory. The results of this report relate only to the material or product analyzed. Test results are confidential unless explicitly waived otherwise. Accredited by a third-party accrediting body as a competent testing laboratory pursuant to ISO/IEC 17025 of the International Organization for Standardization.



## Certificate of Analysis

Straight Hemp  
 5135 W. 58<sup>th</sup> Ave, Ste 5  
 Arvada, CO 80002  
 Phone: 970-214-7814

Invoice Number: 21.0650  
 PO Number:  
 Received Date: 05/14/2021  
 Number of Samples: 01  
 Project Name: Routine Testing

### Microbiology Report:

Lab #: 21-5177	Sample Lot: ND210513	Sample Date:
Sample Name: Full Spectrum Hemp Oil	Additional ID:	Plated Date: 05/14/2021
Qualifying Material Number: No QM		

Test Performed	Results	Units	Detection Limit	Method	Date Analyzed
Aerobic Plate Count	nd	cfu/ml	10	USP 42-NF 37 <2021>	05/17/2021
Coliforms	nd	cfu/ml	10	Bam C4 sec G	05/15/2021
<i>E. coli</i>	absent	P/A	1	USP 42-NF 37 <2022>	05/18/2021
<i>Staph aureus</i>	absent	P/A	1	USP 42-NF 37 <2022>	05/18/2021
Yeast	nd	cfu/ml	10	USP 42-NF 37 <2021>	05/19/2021
Mold	nd	cfu/ml	10	USP 42-NF 37 <2021>	05/19/2021
Salmonella	absent	P/A	1	USP 42-NF 37 <2022>	05/19/2021
<i>Pseudo. aeruginosa</i>	absent	P/A	1	USP 42-NF 37 <m62>	05/18/2021

**Approved By: QA Director SMV 05/19/2021**

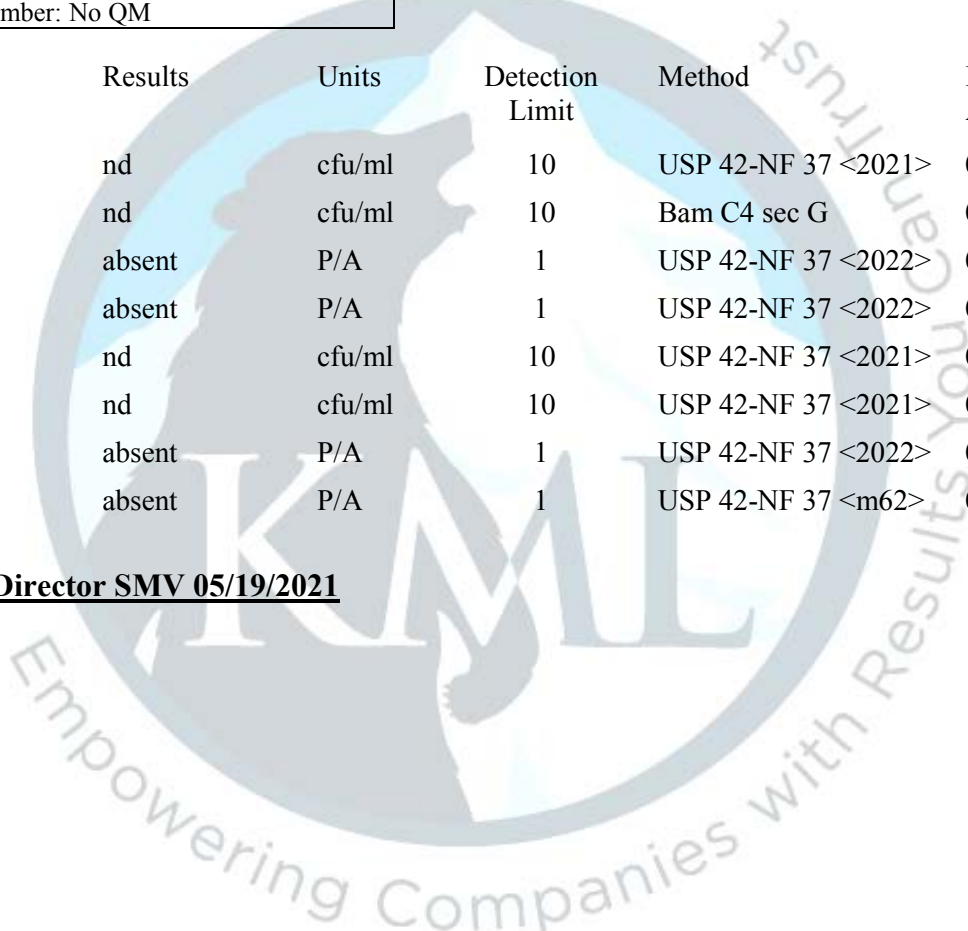

**Confidential**

Page 1 of 2

This Certificate/Report shall not be reproduced, except in full, without the prior written consent of KML Laboratories, Inc.

This report may include work not covered by KML's current ISO accreditation as indicated by ‡.

Note: On this date, this material met the specifications designated above, and is **not known if statistically representative of the lot evaluated on a routine basis**. This information is not intended to relieve the purchaser from its responsibility to determine the suitability of this material for purchaser's purposes, to comply with all laws and regulations regarding the safe use of this material. [nd = none detected above the listed detection limit](#)





## Certificate of Analysis

Straight Hemp  
 5135 W. 58<sup>th</sup> Ave, Ste 5  
 Arvada, CO 80002  
 Phone: 970-214-7814

Invoice Number: 21.0650  
 PO Number:  
 Received Date: 05/14/2021  
 Number of Samples: 01  
 Project Name: Routine Testing

### Microbiology Report:

Lab #: Control 05142021	Additional ID: Negative Control Purposes	Plated Date: 05/14/2021
Sample Name: Control 05142021		
Qualifying Material Number: QM-06-001		

Test Performed	Results	Units	Detection Limit	Method	Date Analyzed
Aerobic Plate Count	nd	cfu/ml	10	USP 42-NF 37 <2021>	05/17/2021
Coliforms	nd	cfu/ml	10	Bam C4 sec G	05/15/2021
<i>E. coli</i>	absent	P/A	1	USP 42-NF 37 <2022>	05/17/2021
<i>Staph aureus</i>	absent	P/A	1	USP 42-NF 37 <2022>	05/17/2021
Yeast	nd	cfu/ml	10	USP 42-NF 37 <2021>	05/19/2021
Mold	nd	cfu/ml	10	USP 42-NF 37 <2021>	05/19/2021
Salmonella	absent	P/A	1	USP 42-NF 37 <2022>	05/18/2021
<i>Pseudo. aeruginosa</i>	absent	P/A	1	USP 42-NF 37 <m62>	05/17/2021

**Approved By: QA Director SMV 05/19/2021**

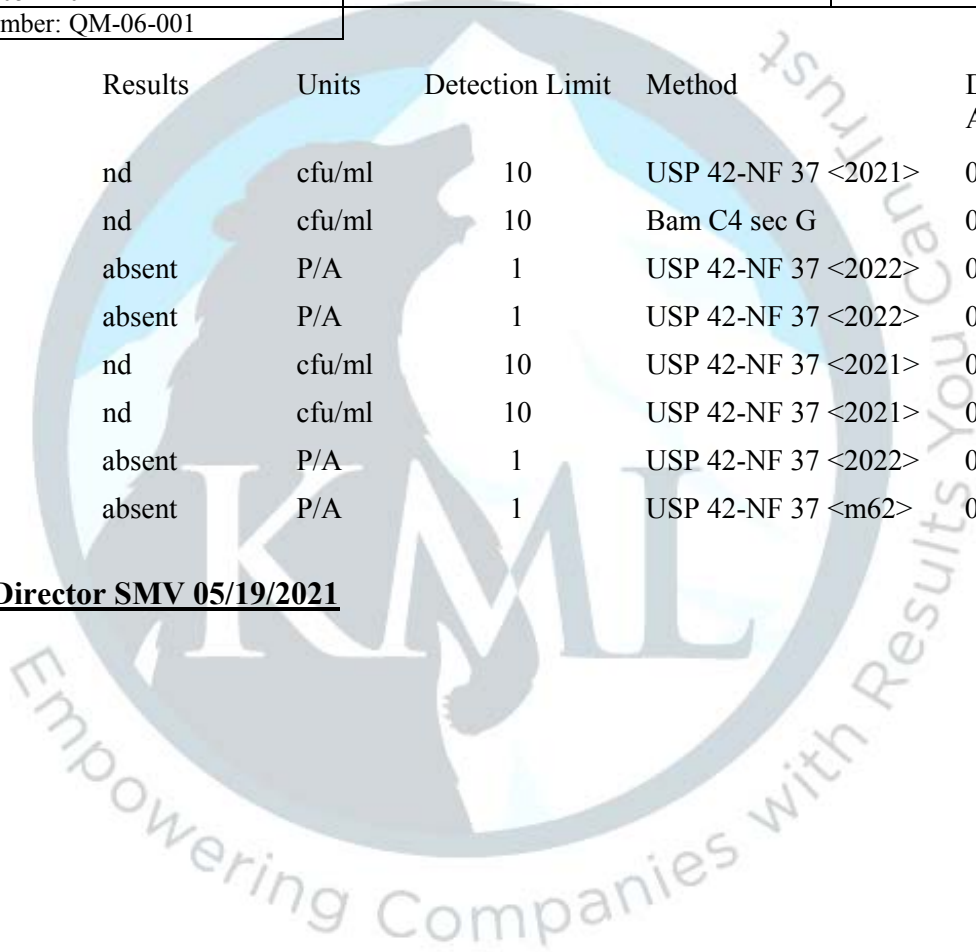

**Confidential**

This Certificate/Report shall not be reproduced, except in full, without the prior written consent of KML Laboratories, Inc.

This report may include work not covered by KML's current ISO accreditation as indicated by ‡.

Note: On this date, this material met the specifications designated above, and is **not known if statistically representative of the lot evaluated on a routine basis**. This information is not intended to relieve the purchaser from its responsibility to determine the suitability of this material for purchaser's purposes, to comply with all laws and regulations regarding the safe use of this material. [nd = none detected above the listed detection limit](#)

