



**Brighton Laboratory**  
 8525 Edna Ave. STE 200  
 Las Vegas, NV 89117  
 TEL 702-360-0467  
 Email: [Brighton@BrightonLab.com](mailto:Brighton@BrightonLab.com)  
[www.BrightonLab.com](http://www.BrightonLab.com)

## Analytical Test Report

### Customer Information

Client	<b>ProHealth Inc.</b>
Address	<b>555 Maple St. Carpinteria, CA 93013</b>

### Sample Information

Sample Name	<b>Full Spectrum Apigenin Plus</b>	Brighton Lab Control #	PRHCX-0601
Sample Code #	<b>PH621.11U</b>	Date of Receipt	03/06/2024
Sample Lot #	<b>PH1014A</b>	Date of Result Issue	03/11/2024

### Analytical Results

Analysis	Method	Claim/2 Capsules	Result/2 Capsules
<b>Apigenin</b>	HPLC	≥ 500 mg	<b>536.42 mg</b>
<b>Piperine</b>	HPLC	≥ 7 mg	<b>7.71 mg</b>
<b>Botanical Identification (Parsley)</b>	TLC	Positive Identification	<b>Positive ID Confirmed</b>

TLC ID confirmation is based on the chromatographic fingerprint matching between botanical reference material and sample submitted under UV 254 nm or UV 365 nm detection.

#### HPLC-profiling of Parsley Reference Material at 254 nm

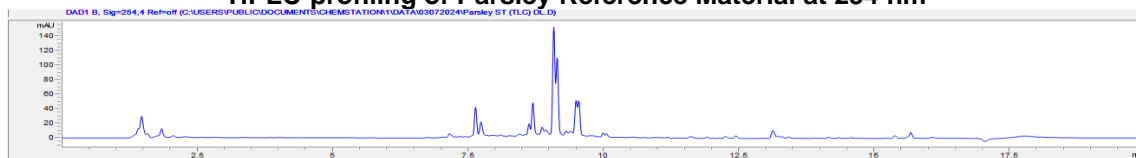

#### HPLC-profiling of the Sample at 254 nm

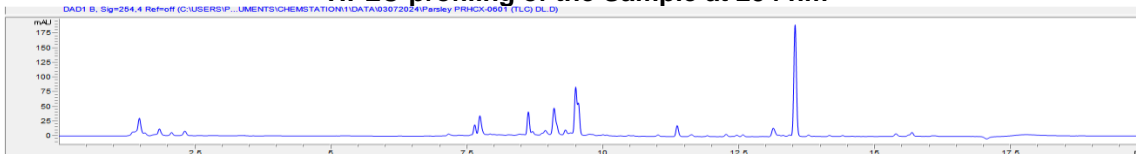

Analysis	Method	Claim	Result
<b>Total Microbial Count</b>	USP 2021	≤ 10,000 cfu/g	<b>100 cfu/g</b>
<b>Yeast/Mold</b>	USP 2021	≤ 1,000 cfu/g	<b>20 cfu/g</b>
<b>Total Coliforms</b>	3M Petrifilm	< 10 cfu/g	<b>&lt; 3 cfu/g</b>
<b>E. Coli</b>	USP 2022	Absent	<b>Absent</b>
<b>S. Aureus</b>	USP 2022	Absent	<b>Absent</b>
<b>Salmonella</b>	USP 2022	Absent	<b>Absent</b>

Analysis	Method	Claim/Serving	Result/Serving
<b>Arsenic</b>	ICP-MS	< 1.0 mcg	<b>0.08 mcg</b>
<b>Cadmium</b>	ICP-MS	< 1.0 mcg	<b>0.05 mcg</b>
<b>Mercury</b>	ICP-MS	< 0.1 mcg	<b>0.03 mcg</b>
<b>Lead</b>	ICP-MS	< 0.5 mcg	<b>0.13 mcg</b>

Respectfully Submitted,

**Isaac Park, Ph.D.**

Digitally signed by Isaac Park  
 Lab Director

This product analysis is confidential and is for the benefit of our client sole use only. Results reported herein are provided "AS IS" and are based solely upon specific samples as provided by client. This report may not be distributed or reproduced except in full. Client shall not at any time misrepresent the content of this report. Brighton Laboratory assumes no responsibility, and client hereby waives all claims. All Rights Reserved.