



# NORDIC ANALYTICAL

LABORATORIES  
info@nordicanalytic.com  
720-403-8179



Jimbo & Jules  
2492 CR 11  
Erie, CO 80516

**Company Name:** Jimbo & Jules  
**Sample Name:** sleep sweet roll on  
**Sample Batch:** 230509  
**Sample Type:** Topical  
**Test Type:** Potency Quantification  
**Nordic ID:** 604206

**Date Received:** 05/12/2023  
**Date Tested:** 05/16/2023  
**Date Approved:** 05/16/2023  
**License Number:** 403H-74336  
**METRC Tag:** 1A4000D000305D5000000839  
**Seal State:** Intact

## Potency Report

Cannabinoid	Total mg	PASS/FAIL
D-9 THC	ND	-
D-9 THCA	ND	-
EXO-THC	ND	-
CBD	49.40	PASS
CBDA	NR	-
CBN	ND	-
CBNA	ND	-
D-8 THC	1.63	-
D-10 THC	ND	-
CBG	ND	-
CBGA	ND	-
CBC	4.16	-
CBCA	ND	-
THCV	ND	-
THCVA	ND	-
CBDV	ND	-
CBDVA	ND	-
Total	55.19	-

ND = Non-Detect

NR = Non-Reportable Value

Potency testing is performed by Liquid Chromatography

### Laboratory Notes:

SOP Reference:

005-001 (Data Analysis); 005-002 (Sample Prep)

### Lab Information:

Nordic Analytical Laboratories  
3960 Grape Street, Denver, CO 80207  
www.nordicanalytic.com

Aleksey Nikolayev, PhD, Lab Director

Disclaimer of Liability: Nordic Analytical Laboratories, LLC specifically disclaims liability for incidental or consequential damages and assumes no responsibility or liability for any loss or damage suffered by any person as a result of receiving marijuana testing services or results. To the fullest extent permitted by law, in no circumstances shall Nordic Analytical Laboratories, LLC be liable to any person or company for any loss or damage (including licensing investigations, product recalls, criminal charges, or other lost profits) arising directly or indirectly from receiving marijuana testing service or results. This report and all information herein shall not be reproduced, except in its entirety, without the expressed consent of Nordic Analytical Laboratories. This report is for informational purposes only and should not be used to diagnose, treat or prevent any medical related symptoms. Due to many factors outside of Nordic Analytical Laboratories' control, results may vary. Results are only for the samples supplied to Nordic Analytical Laboratories. The statements and results herein have not been approved or endorsed by the FDA.



# NORDIC ANALYTICAL

LABORATORIES  
info@nordicanalytic.com  
720-403-8179



Jimbo & Jules  
2492 CR 11  
Erie, CO 80516

**Company Name:** Jimbo & Jules  
**Sample Name:** sleep sweet roll on  
**Sample Batch:** 230509  
**Sample Type:** Topical  
**Test Type:** Terpenes  
**Nordic ID:** 604206

**Date Received:** 05/12/2023  
**Date Tested:** 05/16/2023  
**Date Approved:** 05/16/2023  
**License Number:** 403H-74336  
**METRC Tag:** 1A4000D000305D5000000839  
**Seal State:** Intact

## Terpene Content

Terpene	% Weight	mg/g
α-Pinene	0.09%	0.90
Camphene	ND	ND
Myrcene	ND	ND
β-Pinene	ND	ND
3-Carene	ND	ND
α-Terpinene	ND	ND
Limonene	0.02%	0.20
p-Cymene	ND	ND
Ocimene	ND	ND
Eucalyptol	ND	ND
gamma-Terpinene	ND	ND
Terpinolene	ND	ND
Linalool	0.15%	1.50
Isopulegol	ND	ND
Geraniol	ND	ND
Caryophyllene	0.06%	0.60
Humulene	ND	ND
Nerolidol	ND	ND
Guaiol	ND	ND
Caryophyllene-Oxide	ND	ND
α-Bisabolol	ND	ND
Total	0.32%	3.20

**Indicameter**

**Sativameter**

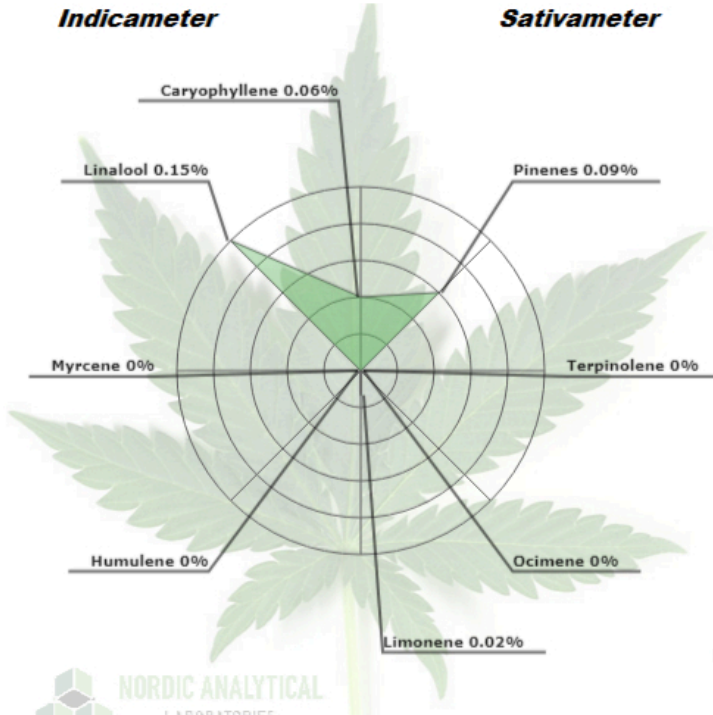

NORDIC ANALYTICAL  
LABORATORIES

© 2017 Nordic Analytical Laboratories

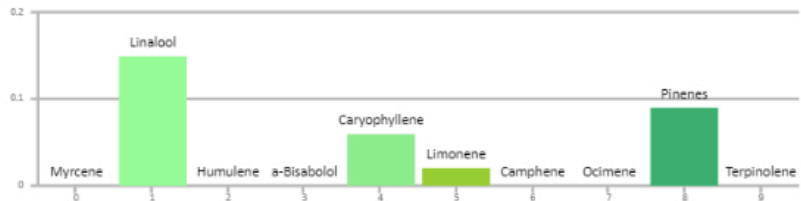

**ND = Non-Detect**  
**NR = Non-Reportable Value**

### Laboratory Notes:

**Lab Information:**  
Nordic Analytical Laboratories  
3960 Grape Street, Denver, CO 80207  
www.nordicanalytic.com

**SOP Reference:**  
Nordic SOP 005-002 (sample prep), Nordic SOP 005-006 (analysis)

Aleksey Nikolayev, PhD, Lab Director

Disclaimer of Liability: Nordic Analytical Laboratories, LLC specifically disclaims liability for incidental or consequential damages and assumes no responsibility or liability for any loss or damage suffered by any person as a result of receiving marijuana testing services or results. To the fullest extent permitted by law, in no circumstances shall Nordic Analytical Laboratories, LLC be liable to any person or company for any loss or damage (including licensing investigations, product recalls, criminal charges, or other lost profits) arising directly or indirectly from receiving marijuana testing service or results. This report and all information herein shall not be reproduced, except in its entirety, without the expressed consent of Nordic Analytical Laboratories. This report is for informational purposes only and should not be used to diagnose, treat or prevent any medical related symptoms. Due to many factors outside of Nordic Analytical Laboratories' control, results may vary. Results are only for the samples supplied to Nordic Analytical Laboratories. The statements and results herein have not been approved or endorsed by the FDA.



# NORDIC ANALYTICAL

LABORATORIES  
info@nordicanalytic.com  
720-403-8179



Jimbo & Jules  
2492 CR 11  
Erie, CO 80516

**Company Name:** Jimbo & Jules  
**Sample Name:** bee Easy roll on  
**Sample Batch:** 230509  
**Sample Type:** Topical  
**Test Type:** Pesticides  
**Nordic ID:** 604207

**Date Received:** 05/12/2023  
**Date Tested:** 05/16/2023  
**Date Approved:** 05/16/2023  
**License Number:** 403H-74336  
**METRC Tag:** 1A4000D000305D5000000837  
**Seal State:** Intact

## Pesticide Screening Results

Pesticide	Result (ppb)	Limit (ppb)	Pass/Fail
Imidacloprid	ND	20	PASS
Imazalil	ND	50	PASS
Azoxystrobin	ND	20	PASS
Malathion	ND	20	PASS
Myclobutanil	ND	20	PASS
Bifenazate	ND	20	PASS
Spirotetramat	ND	20	PASS
Tebuconazole	ND	50	PASS
Spinosads	ND	100	PASS
Etoxazole	ND	20	PASS
Spiromesifen	ND	3000	PASS
Abamectins (B1a & B1b)	ND	100	PASS
Permethrins	ND	500	PASS

ND = Non-Detect  
NR = Non-Reportable Value

**Pesticide testing is performed using LC/MS/MS**  
ppb (parts per billion) = nanogram/gram

### Laboratory Notes:

SOP Reference:  
Nordic SOP 005-008 (sample prep), Nordic SOP 005-009  
(analysis)

Lab Information:  
Nordic Analytical Laboratories  
3960 Grape Street, Denver, CO 80207  
www.nordicanalytic.com

Aleksey Nikolayev, PhD, Lab Director

Disclaimer of Liability: Nordic Analytical Laboratories, LLC specifically disclaims liability for incidental or consequential damages and assumes no responsibility or liability for any loss or damage suffered by any person as a result of receiving marijuana testing services or results. To the fullest extent permitted by law, in no circumstances shall Nordic Analytical Laboratories, LLC be liable to any person or company for any loss or damage (including licensing investigations, product recalls, criminal charges, or other lost profits) arising directly or indirectly from receiving marijuana testing service or results. This report and all information herein shall not be reproduced, except in its entirety, without the expressed consent of Nordic Analytical Laboratories. This report is for informational purposes only and should not be used to diagnose, treat or prevent any medical related symptoms. Due to many factors outside of Nordic Analytical Laboratories' control, results may vary. Results are only for the samples supplied to Nordic Analytical Laboratories. The statements and results herein have not been approved or endorsed by the FDA.



# NORDIC ANALYTICAL

## LABORATORIES

info@nordicanalytic.com

720-403-8179



Jimbo & Jules  
2492 CR 11  
Erie, CO 80516

**Company Name:** Jimbo & Jules  
**Sample Name:** bee Easy roll on  
**Sample Batch:** 230509  
**Sample Type:** Topical  
**Test Type:** Residual Solvents (RSA)  
**Nordic ID:** 604207

**Date Received:** 05/12/2023  
**Date Tested:** 05/16/2023  
**Date Approved:** 05/16/2023  
**License Number:** 403H-74336  
**METRC Tag:** 1A4000D000305D5000000837  
**Seal State:** Intact

## Residual Solvent Analysis Results

Solvent	Result(ppm)	Limit(ppm)	Pass/Fail
Butanes	ND	< 1000	PASS
Propane	ND	< 1000	PASS
Methanol	ND	< 600	PASS
Pentane	ND	< 1000	PASS
Ethanol	ND	< 1000	PASS
Acetone	ND	< 1000	PASS
Isopropyl Alcohol	ND	< 1000	PASS
Hexane	ND	< 60	PASS
Ethyl Acetate	ND	< 1000	PASS
Benzene	ND	< 2	PASS
Heptane	ND	< 1000	PASS
Toluene	ND	< 180	PASS
Xylenes	ND	< 430	PASS

ND = Non-Detect  
NR = Non-Reportable Value

Residual Solvent Analysis is performed by Headspace Gas Chromatography with a Flame Ionization Detector.

### Laboratory Notes:

SOP Reference:  
Nordic SOP 005-003

Lab Information:  
Nordic Analytical Laboratories  
3960 Grape Street, Denver, CO 80207  
www.nordicanalytic.com

Aleksey Nikolayev, PhD, Lab Director

Disclaimer of Liability: Nordic Analytical Laboratories, LLC specifically disclaims liability for incidental or consequential damages and assumes no responsibility or liability for any loss or damage suffered by any person as a result of receiving marijuana testing services or results. To the fullest extent permitted by law, in no circumstances shall Nordic Analytical Laboratories, LLC be liable to any person or company for any loss or damage (including licensing investigations, product recalls, criminal charges, or other lost profits) arising directly or indirectly from receiving marijuana testing service or results. This report and all information herein shall not be reproduced, except in its entirety, without the expressed consent of Nordic Analytical Laboratories. This report is for informational purposes only and should not be used to diagnose, treat or prevent any medical related symptoms. Due to many factors outside of Nordic Analytical Laboratories' control, results may vary. Results are only for the samples supplied to Nordic Analytical Laboratories. The statements and results herein have not been approved or endorsed by the FDA.



**NORDIC ANALYTICAL**

**LABORATORIES**  
info@nordicanalytic.com  
720-403-8179



Jimbo & Jules  
2492 CR 11  
Erie, CO 80516

**Company Name:** Jimbo & Jules  
**Sample Name:** bee Easy roll on  
**Sample Batch:** 230509  
**Sample Type:** Topical  
**Test Type:** Microbial: Full 2022  
**Nordic ID:** 604207

**Date Received:** 05/12/2023  
**Date Tested:** 05/15/2023  
**Date Approved:** 05/16/2023  
**License Number:** 403H-74336  
**METRC Tag:** 1A4000D000305D5000000837  
**Seal State:** Intact

## Microbial Analysis Results

Test	CFU/gram Count	Limit(CFU/gram)	Pass/Fail
STEC*	Absent	< 1	PASS
Salmonella*	Absent	< 1	PASS
Total Yeast & Mold**	ND	< 10000	PASS
A. Niger*	Absent	< 1	PASS
A. Fumigatus*	Absent	< 1	PASS
A. Flavus*	Absent	< 1	PASS
A. Terreus*	Absent	< 1	PASS

**ND = Not Detected**  
**CFU = Colony Forming Unit**  
**STEC = Shiga Toxin-producing E. Coli**  
**\*Testing is performed using PCR**  
**\*\*Testing is performed using plating techniques**

### Laboratory Notes:

SOP Reference:  
Nordic SOP 004-002, 004-003, 004-015

Lab Information:  
Nordic Analytical Laboratories  
3960 Grape Street, Denver, CO 80207  
www.nordicanalytic.com

  
Aleksey Nikolayev, PhD, Lab Director

Disclaimer of Liability: Nordic Analytical Laboratories, LLC specifically disclaims liability for incidental or consequential damages and assumes no responsibility or liability for any loss or damage suffered by any person as a result of receiving marijuana testing services or results. To the fullest extent permitted by law, in no circumstances shall Nordic Analytical Laboratories, LLC be liable to any person or company for any loss or damage (including licensing investigations, product recalls, criminal charges, or other lost profits) arising directly or indirectly from receiving marijuana testing service or results. This report and all information herein shall not be reproduced, except in its entirety, without the expressed consent of Nordic Analytical Laboratories. This report is for informational purposes only and should not be used to diagnose, treat or prevent any medical related symptoms. Due to many factors outside of Nordic Analytical Laboratories' control, results may vary. Results are only for the samples supplied to Nordic Analytical Laboratories. The statements and results herein have not been approved or endorsed by the FDA.





# NORDIC ANALYTICAL

LABORATORIES  
info@nordicanalytic.com  
720-403-8179



Jimbo & Jules  
2492 CR 11  
Erie, CO 80516

**Company Name:** Jimbo & Jules  
**Sample Name:** bee Easy roll on  
**Sample Batch:** 230509  
**Sample Type:** Topical  
**Test Type:** Heavy Metals  
**Nordic ID:** 604207

**Date Received:** 05/12/2023  
**Date Tested:** 05/16/2023  
**Date Approved:** 05/16/2023  
**License Number:** 403H-74336  
**METRC Tag:** 1A4000D000305D5000000837  
**Seal State:** Intact

## Heavy Metals Report

Metal	Result (ppm)	Limit (ppm)	Pass/Fail
Arsenic (As)	ND	3	PASS
Cadmium (Cd)	ND	3	PASS
Mercury (Hg)	ND	1	PASS
Lead (Pb)	ND	10	PASS

ND = Non-Detect  
NR = Non-Reportable Value

### Laboratory Notes:

SOP Reference:  
Nordic Analytical SOP: 005-012

Lab Information:  
Nordic Analytical Laboratories  
3960 Grape Street, Denver, CO 80207  
www.nordicanalytic.com

Aleksey Nikolayev, PhD, Lab Director

Disclaimer of Liability: Nordic Analytical Laboratories, LLC specifically disclaims liability for incidental or consequential damages and assumes no responsibility or liability for any loss or damage suffered by any person as a result of receiving marijuana testing services or results. To the fullest extent permitted by law, in no circumstances shall Nordic Analytical Laboratories, LLC be liable to any person or company for any loss or damage (including licensing investigations, product recalls, criminal charges, or other lost profits) arising directly or indirectly from receiving marijuana testing service or results. This report and all information herein shall not be reproduced, except in its entirety, without the expressed consent of Nordic Analytical Laboratories. This report is for informational purposes only and should not be used to diagnose, treat or prevent any medical related symptoms. Due to many factors outside of Nordic Analytical Laboratories' control, results may vary. Results are only for the samples supplied to Nordic Analytical Laboratories. The statements and results herein have not been approved or endorsed by the FDA.