



NORDIC ANALYTICAL

LABORATORIES
info@nordicanalytic.com
720-403-8179



Jimbo & Jules
2492 CR 11
Erie, CO 80516

Company Name: Jimbo & Jules
Sample Name: bee Easy roll on
Sample Batch: 230509
Sample Type: Topical
Test Type: Homogeneity
Nordic ID: 604207

Date Received: 05/12/2023
Date Tested: 05/16/2023
Date Approved: 05/16/2023
License Number: 403H-74336
METRC Tag: 1A4000D000305D5000000837
Seal State: Intact

Potency Report

Cannabinoid	Total mg	PASS/FAIL
D-9 THC	NR	-
D-9 THCA	ND	-
EXO-THC	ND	-
CBD	47.51	-
CBDA	NR	-
CBN	ND	-
CBNA	ND	-
D-8 THC	ND	-
D-10 THC	ND	-
CBG	ND	-
CBGA	ND	-
CBC	3.90	-
CBCA	ND	-
THCV	ND	-
THCVA	ND	-
CBDV	ND	-
CBDVA	ND	-
Total THC	1.52	-
Total	51.41	PASS

NR = Non-Reportable Value | ND = Non-Reportable Value | Potency testing is performed by Liquid Chromatography.
Total THC is calculated using the following equation: [D-8 THC]+[D-9 THC]+[D-10 THC]

Homogeneity Report

%RSD	PASS/FAIL
5.19	PASS

Laboratory Notes:

SOP Reference:
Nordic SOP 005-001 (sample prep), Nordic SOP 005-002 (analysis)

Lab Information:
Nordic Analytical Laboratories
3960 Grape Street, Denver, CO 80207
www.nordicanalytic.com

Aleksey Nikolayev, PhD, Lab Director

Disclaimer of Liability: Nordic Analytical Laboratories, LLC specifically disclaims liability for incidental or consequential damages and assumes no responsibility or liability for any loss or damage suffered by any person as a result of receiving marijuana testing services or results. To the fullest extent permitted by law, in no circumstances shall Nordic Analytical Laboratories, LLC be liable to any person or company for any loss or damage (including licensing investigations, product recalls, criminal charges, or other lost profits) arising directly or indirectly from receiving marijuana testing service or results. This report and all information herein shall not be reproduced, except in its entirety, without the expressed consent of Nordic Analytical Laboratories. This report is for informational purposes only and should not be used to diagnose, treat or prevent any medical related symptoms. Due to many factors outside of Nordic Analytical Laboratories' control, results may vary. Results are only for the samples supplied to Nordic Analytical Laboratories. The statements and results herein have not been approved or endorsed by the FDA.



NORDIC ANALYTICAL

LABORATORIES
info@nordicanalytic.com
720-403-8179



Jimbo & Jules
2492 CR 11
Erie, CO 80516

Company Name: Jimbo & Jules
Sample Name: bee Easy roll on
Sample Batch: 230509
Sample Type: Topical
Test Type: Terpenes
Nordic ID: 604207

Date Received: 05/12/2023
Date Tested: 05/16/2023
Date Approved: 05/16/2023
License Number: 403H-74336
METRC Tag: 1A4000D000305D5000000837
Seal State: Intact

Terpene Content

Terpene	% Weight	mg/g
α-Pinene	0.07%	0.70
Camphene	ND	ND
Myrcene	ND	ND
β-Pinene	ND	ND
3-Carene	ND	ND
α-Terpinene	ND	ND
Limonene	0.10%	1.00
p-Cymene	ND	ND
Ocimene	0.08%	0.80
Eucalyptol	ND	ND
gamma-Terpinene	ND	ND
Terpinolene	ND	ND
Linalool	0.08%	0.80
Isopulegol	ND	ND
Geraniol	0.07%	0.70
Caryophyllene	ND	ND
Humulene	ND	ND
Nerolidol	ND	ND
Guaiol	ND	ND
Caryophyllene-Oxide	ND	ND
α-Bisabolol	ND	ND
Total	0.40%	4.00

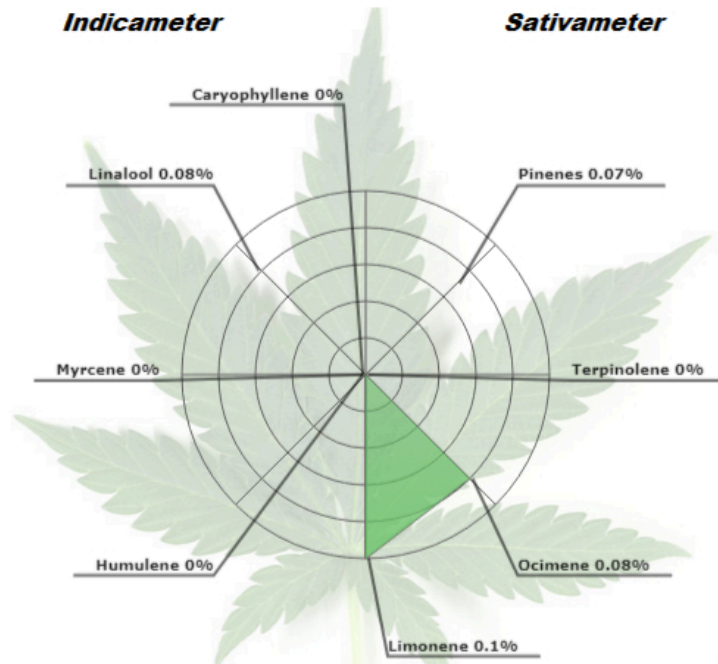

NORDIC ANALYTICAL
LABORATORIES

© 2017 Nordic Analytical Laboratories

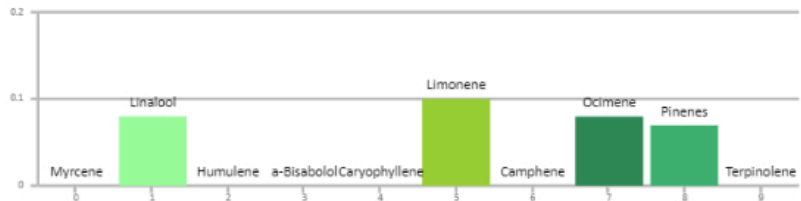

ND = Non-Detect
NR = Non-Reportable Value

Laboratory Notes:

Lab Information:
Nordic Analytical Laboratories
3960 Grape Street, Denver, CO 80207
www.nordicanalytic.com

SOP Reference:
Nordic SOP 005-002 (sample prep), Nordic SOP 005-006 (analysis)

Aleksey Nikolayev, PhD, Lab Director

Disclaimer of Liability: Nordic Analytical Laboratories, LLC specifically disclaims liability for incidental or consequential damages and assumes no responsibility or liability for any loss or damage suffered by any person as a result of receiving marijuana testing services or results. To the fullest extent permitted by law, in no circumstances shall Nordic Analytical Laboratories, LLC be liable to any person or company for any loss or damage (including licensing investigations, product recalls, criminal charges, or other lost profits) arising directly or indirectly from receiving marijuana testing service or results. This report and all information herein shall not be reproduced, except in its entirety, without the expressed consent of Nordic Analytical Laboratories. This report is for informational purposes only and should not be used to diagnose, treat or prevent any medical related symptoms. Due to many factors outside of Nordic Analytical Laboratories' control, results may vary. Results are only for the samples supplied to Nordic Analytical Laboratories. The statements and results herein have not been approved or endorsed by the FDA.



NORDIC ANALYTICAL

LABORATORIES
info@nordicanalytic.com
720-403-8179



Jimbo & Jules
2492 CR 11
Erie, CO 80516

Company Name: Jimbo & Jules
Sample Name: bee Easy roll on
Sample Batch: 230509
Sample Type: Topical
Test Type: Pesticides
Nordic ID: 604207

Date Received: 05/12/2023
Date Tested: 05/16/2023
Date Approved: 05/16/2023
License Number: 403H-74336
METRC Tag: 1A4000D000305D5000000837
Seal State: Intact

Pesticide Screening Results

Pesticide	Result (ppb)	Limit (ppb)	Pass/Fail
Imidacloprid	ND	20	PASS
Imazalil	ND	50	PASS
Azoxystrobin	ND	20	PASS
Malathion	ND	20	PASS
Myclobutanil	ND	20	PASS
Bifenazate	ND	20	PASS
Spirotetramat	ND	20	PASS
Tebuconazole	ND	50	PASS
Spinosads	ND	100	PASS
Etoxazole	ND	20	PASS
Spiromesifen	ND	3000	PASS
Abamectins (B1a & B1b)	ND	100	PASS
Permethrins	ND	500	PASS

ND = Non-Detect
NR = Non-Reportable Value

Pesticide testing is performed using LC/MS/MS
ppb (parts per billion) = nanogram/gram

Laboratory Notes:

SOP Reference:
Nordic SOP 005-008 (sample prep), Nordic SOP 005-009 (analysis)

Lab Information:
Nordic Analytical Laboratories
3960 Grape Street, Denver, CO 80207
www.nordicanalytic.com

Aleksey Nikolayev, PhD, Lab Director

Disclaimer of Liability: Nordic Analytical Laboratories, LLC specifically disclaims liability for incidental or consequential damages and assumes no responsibility or liability for any loss or damage suffered by any person as a result of receiving marijuana testing services or results. To the fullest extent permitted by law, in no circumstances shall Nordic Analytical Laboratories, LLC be liable to any person or company for any loss or damage (including licensing investigations, product recalls, criminal charges, or other lost profits) arising directly or indirectly from receiving marijuana testing service or results. This report and all information herein shall not be reproduced, except in its entirety, without the expressed consent of Nordic Analytical Laboratories. This report is for informational purposes only and should not be used to diagnose, treat or prevent any medical related symptoms. Due to many factors outside of Nordic Analytical Laboratories' control, results may vary. Results are only for the samples supplied to Nordic Analytical Laboratories. The statements and results herein have not been approved or endorsed by the FDA.



NORDIC ANALYTICAL

LABORATORIES
info@nordicanalytic.com
720-403-8179



Jimbo & Jules
2492 CR 11
Erie, CO 80516

Company Name: Jimbo & Jules
Sample Name: bee Easy roll on
Sample Batch: 230509
Sample Type: Topical
Test Type: Residual Solvents (RSA)
Nordic ID: 604207

Date Received: 05/12/2023
Date Tested: 05/16/2023
Date Approved: 05/16/2023
License Number: 403H-74336
METRC Tag: 1A4000D000305D5000000837
Seal State: Intact

Residual Solvent Analysis Results

Solvent	Result(ppm)	Limit(ppm)	Pass/Fail
Butanes	ND	< 1000	PASS
Propane	ND	< 1000	PASS
Methanol	ND	< 600	PASS
Pentane	ND	< 1000	PASS
Ethanol	ND	< 1000	PASS
Acetone	ND	< 1000	PASS
Isopropyl Alcohol	ND	< 1000	PASS
Hexane	ND	< 60	PASS
Ethyl Acetate	ND	< 1000	PASS
Benzene	ND	< 2	PASS
Heptane	ND	< 1000	PASS
Toluene	ND	< 180	PASS
Xylenes	ND	< 430	PASS

ND = Non-Detect
NR = Non-Reportable Value

Residual Solvent Analysis is performed by Headspace Gas Chromatography with a Flame Ionization Detector.

Laboratory Notes:

SOP Reference:
Nordic SOP 005-003

Lab Information:
Nordic Analytical Laboratories
3960 Grape Street, Denver, CO 80207
www.nordicanalytic.com

Aleksey Nikolayev, PhD, Lab Director

Disclaimer of Liability: Nordic Analytical Laboratories, LLC specifically disclaims liability for incidental or consequential damages and assumes no responsibility or liability for any loss or damage suffered by any person as a result of receiving marijuana testing services or results. To the fullest extent permitted by law, in no circumstances shall Nordic Analytical Laboratories, LLC be liable to any person or company for any loss or damage (including licensing investigations, product recalls, criminal charges, or other lost profits) arising directly or indirectly from receiving marijuana testing service or results. This report and all information herein shall not be reproduced, except in its entirety, without the expressed consent of Nordic Analytical Laboratories. This report is for informational purposes only and should not be used to diagnose, treat or prevent any medical related symptoms. Due to many factors outside of Nordic Analytical Laboratories' control, results may vary. Results are only for the samples supplied to Nordic Analytical Laboratories. The statements and results herein have not been approved or endorsed by the FDA.



NORDIC ANALYTICAL

LABORATORIES
info@nordicanalytic.com
720-403-8179



Jimbo & Jules
2492 CR 11
Erie, CO 80516

Company Name: Jimbo & Jules
Sample Name: bee Easy roll on
Sample Batch: 230509
Sample Type: Topical
Test Type: Microbial: Full 2022
Nordic ID: 604207

Date Received: 05/12/2023
Date Tested: 05/15/2023
Date Approved: 05/16/2023
License Number: 403H-74336
METRC Tag: 1A4000D000305D5000000837
Seal State: Intact

Microbial Analysis Results

Test	CFU/gram Count	Limit(CFU/gram)	Pass/Fail
STEC*	Absent	< 1	PASS
Salmonella*	Absent	< 1	PASS
Total Yeast & Mold**	ND	< 10000	PASS
A. Niger*	Absent	< 1	PASS
A. Fumigatus*	Absent	< 1	PASS
A. Flavus*	Absent	< 1	PASS
A. Terreus*	Absent	< 1	PASS

ND = Not Detected
CFU = Colony Forming Unit
STEC = Shiga Toxin-producing E. Coli
***Testing is performed using PCR**
****Testing is performed using plating techniques**

Laboratory Notes:

SOP Reference:
Nordic SOP 004-002, 004-003, 004-015

Lab Information:
Nordic Analytical Laboratories
3960 Grape Street, Denver, CO 80207
www.nordicanalytic.com

Aleksey Nikolayev, PhD, Lab Director

Disclaimer of Liability: Nordic Analytical Laboratories, LLC specifically disclaims liability for incidental or consequential damages and assumes no responsibility or liability for any loss or damage suffered by any person as a result of receiving marijuana testing services or results. To the fullest extent permitted by law, in no circumstances shall Nordic Analytical Laboratories, LLC be liable to any person or company for any loss or damage (including licensing investigations, product recalls, criminal charges, or other lost profits) arising directly or indirectly from receiving marijuana testing service or results. This report and all information herein shall not be reproduced, except in its entirety, without the expressed consent of Nordic Analytical Laboratories. This report is for informational purposes only and should not be used to diagnose, treat or prevent any medical related symptoms. Due to many factors outside of Nordic Analytical Laboratories' control, results may vary. Results are only for the samples supplied to Nordic Analytical Laboratories. The statements and results herein have not been approved or endorsed by the FDA.



NORDIC ANALYTICAL

LABORATORIES
info@nordicanalytic.com
720-403-8179



Jimbo & Jules
2492 CR 11
Erie, CO 80516

Company Name: Jimbo & Jules
Sample Name: bee Easy roll on
Sample Batch: 230509
Sample Type: Topical
Test Type: Heavy Metals
Nordic ID: 604207

Date Received: 05/12/2023
Date Tested: 05/16/2023
Date Approved: 05/16/2023
License Number: 403H-74336
METRC Tag: 1A4000D000305D5000000837
Seal State: Intact

Heavy Metals Report

Metal	Result (ppm)	Limit (ppm)	Pass/Fail
Arsenic (As)	ND	3	PASS
Cadmium (Cd)	ND	3	PASS
Mercury (Hg)	ND	1	PASS
Lead (Pb)	ND	10	PASS

ND = Non-Detect
NR = Non-Reportable Value

Laboratory Notes:

SOP Reference:
Nordic Analytical SOP: 005-012

Lab Information:
Nordic Analytical Laboratories
3960 Grape Street, Denver, CO 80207
www.nordicanalytic.com

Aleksey Nikolayev, PhD, Lab Director

Disclaimer of Liability: Nordic Analytical Laboratories, LLC specifically disclaims liability for incidental or consequential damages and assumes no responsibility or liability for any loss or damage suffered by any person as a result of receiving marijuana testing services or results. To the fullest extent permitted by law, in no circumstances shall Nordic Analytical Laboratories, LLC be liable to any person or company for any loss or damage (including licensing investigations, product recalls, criminal charges, or other lost profits) arising directly or indirectly from receiving marijuana testing service or results. This report and all information herein shall not be reproduced, except in its entirety, without the expressed consent of Nordic Analytical Laboratories. This report is for informational purposes only and should not be used to diagnose, treat or prevent any medical related symptoms. Due to many factors outside of Nordic Analytical Laboratories' control, results may vary. Results are only for the samples supplied to Nordic Analytical Laboratories. The statements and results herein have not been approved or endorsed by the FDA.