

Three Little Birds

Bob Marley

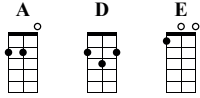

Loog Gtr
 ① = E ② = B ③ = G

♩ = 150

A Intro

Intro

Measures 1-4 of the Intro. The guitar part features a rhythmic pattern of eighth notes with fret numbers 10, 12, 10, 12, (12), 9, 12, 10, 10, 12, 10, 12, (12), 9, 12, 10, 2. The melody is in treble clef with a key signature of one sharp (F#) and a 4/4 time signature.

B Chorus

Chorus

Measures 5-7 of the Chorus. The guitar part has fret numbers 0, 2, 2, 2, 0, 2, (2), 2. The melody includes the lyrics: "wo- rry a- bout a thing 'Cause".

Measures 8-11 of the Chorus. The guitar part has fret numbers 2, 2, 2, 2, 2, 2, 2, 3, 2, 0, 2, 0, 2. The melody includes the lyrics: "eve- ry li- ttle thing Go- nna be all right Rise up this".

C Verse

Verse

Measures 12-15 of the Verse. The guitar part has fret numbers 2, 2, 2, 3, 2, 2, 0, 0, 2, 2, 0, 2. The melody includes the lyrics: "mor- ning Smiled with the ri- sing Sun Three- li- ttle birds".

Measures 16-19 of the Verse. The guitar part has fret numbers (2), 2, 2, 0, 2, 3, 2, 5, 2. The melody includes the lyrics: "Pitched by my door- step Sin- ging sweet".

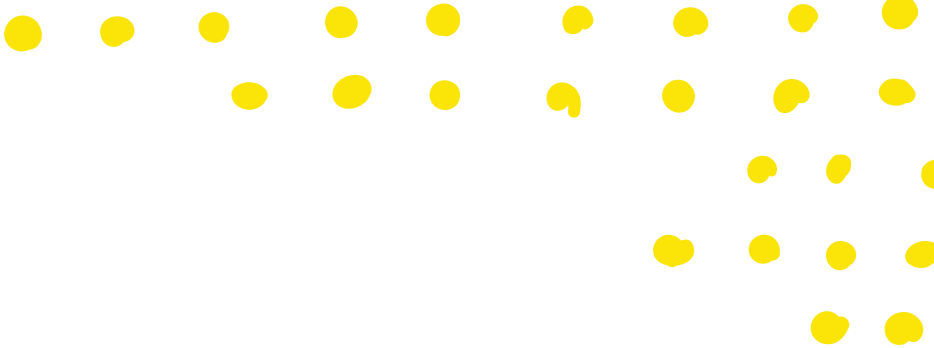

loog