



2026 Burlap



5054 Greystone



7035 Chestnut

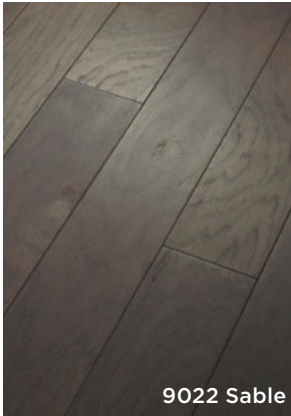

9022 Sable



1032 Canopy

NORTHINGTON SMOOTH



Style Number	SW669
Construction	Epic Plus
Thickness	1/2" (11.93mm)
Width	4.94"
Species	Hickory
Texture	Smooth
Gloss Level	7%
Janka Hardness Rating	1787
Edge Description	Microbeveled
End Description	Microbeveled
SF per carton	15.80
SF per pallet	948.00
Installations	Nail, Staple, Glue, Float
All measurements are nominal Cartons may include random lengths	

Features

- Rich hickory character showcased in traditional & contemporary color palette
- Also available in wire brushed texture, SW670 Northington Brushed

Sundry Recommendations

Style #	Style Name	Coverage	Moisture Test	
ADHESIVES				
HS105	35MC — Urethane	35 SF / gal for moisture	No Moisture test required	Sound control & crack suppressant
		60 SF / gal as adhesive	Up to 5 lbs. or 85% RH	
111SA	3-in-1 Ultra — MS	35 SF / gal for moisture	No Moisture test required	Sound control & crack suppressant
		70 SF / gal as adhesive	Up to 5 lbs. or 85% RH	
HS304	DMC140 — Urethane	35 SF / gal for moisture	No Moisture test required	
SWADH	UreBond Plus	35 SF / gal for moisture	Up to 8 lbs. or 85% RH	
		60 SF / gal	Up to 5 lbs. or 85% RH	

Trim Pieces length: 78" (*Overlap Reducer and Overlap Stairnose are designed for floating installations only. These items are non-stocking — but are available through a quick-ship program. Delivery should take approximately 2 to 3 weeks.)

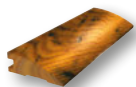

SFR12
Flush Reducer

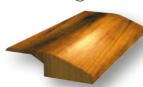

SRO12
*Overlap Reducer



SFS12
Flush Stairnose

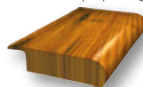

SSO12
*Overlap Stairnose

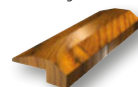

SCR12
Threshold | Carpet Reducer



TMD78
T-Molding



QTR96
Quarter Round

Benefits

