



Use Zone: 57' x 32'



Fall Height: 7 Feet



ADA Access: Yes



Age Group: 5-12



Occupancy: 58-62



Free Shipping!

COMPONENTS: Rock Wall Climber / Half Circle Climber / Gear Panel / Transfer Station / Rock Climber / Single Drum / Tic-Tac-Toe Panel / Spiral Slide / Guardrail (Above) / Racing Game Panel (Below) / Triple Slide / Fun With Bugs Panel (Below) / Arch Bridge / Invert Arch Climber / Ship's Wheel / Single Straight Slide / Vertical Climber / Overhead Snake Climber / Guardrail







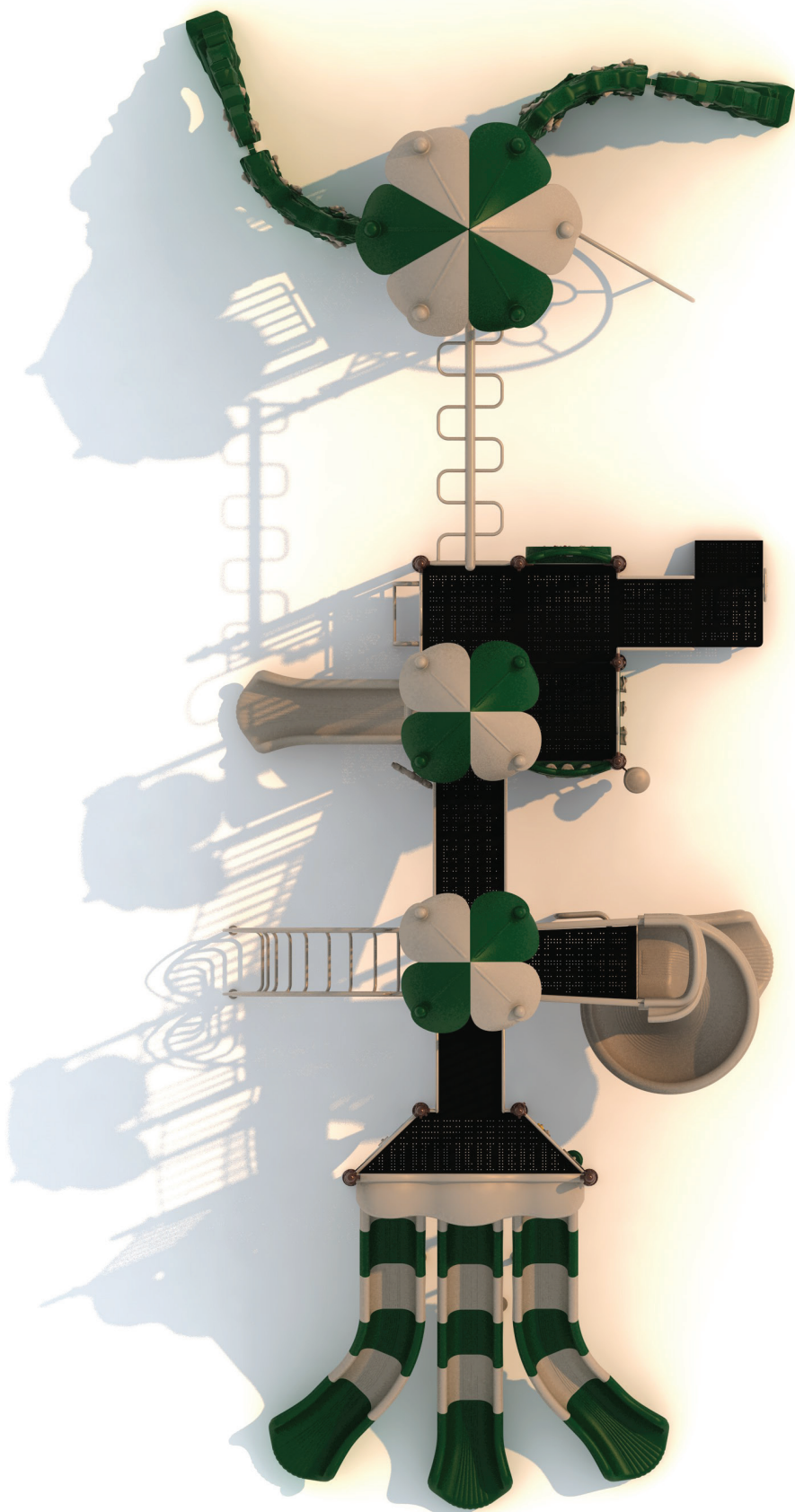

Top View Detail

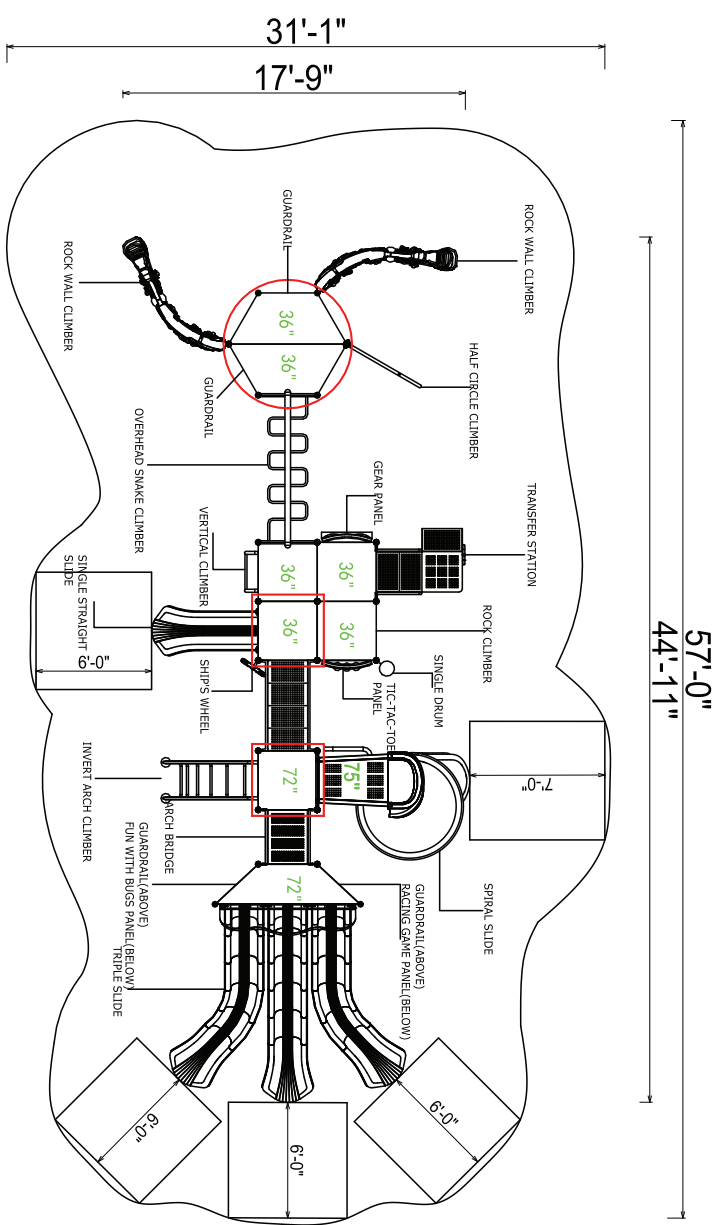

Compliance:
 This play structure has been designed to meet the safety requirements established in:
 - 2010 ADA Standard
 - ASTM F1487
 - CPSC Pub #325
 when the play structure is installed over a properly maintained surfacing material which is in compliance with:
 - ASTM F1292
 - ASTM F1951
 and is appropriate for the highest designated play surface of the structure.

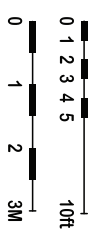

Drawing No:	KP-40675	Structure Size:	44'-1 1/4" X 17'-9" X 15'-9"	HDPs:	84"
Date:	04/08/2023	Recommended Use Zone:	57'-0" X 31'-1"	Age Group:	5-12
Scale:	To Fit	Surface Area:	1767 Sq Ft	Capacity:	58-62
			Weight:	5100 lbs	
Creative Recreational Systems, Inc					