

Use Zone: 49' x 39'



ADA Access: Yes



Age Group: 2-5



Occupancy: 38-42



Free Shipping!

COMPONENTS:







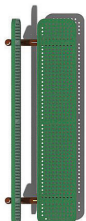
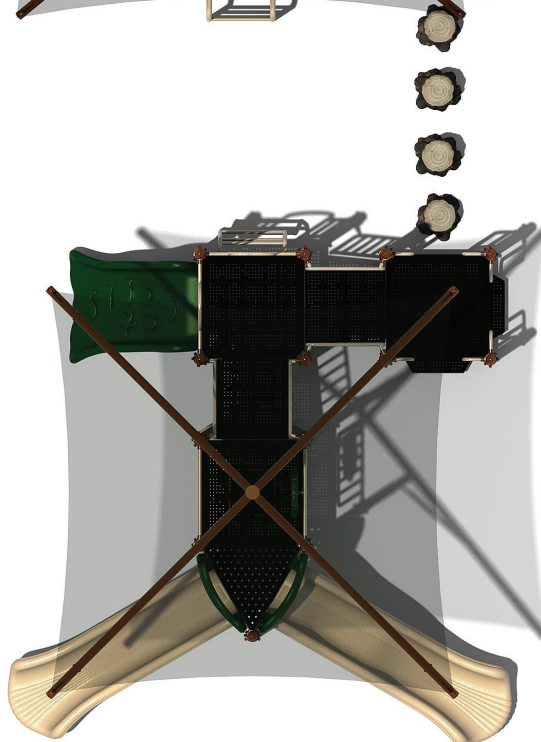
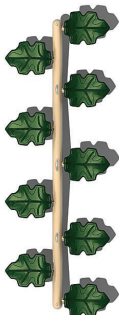
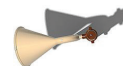
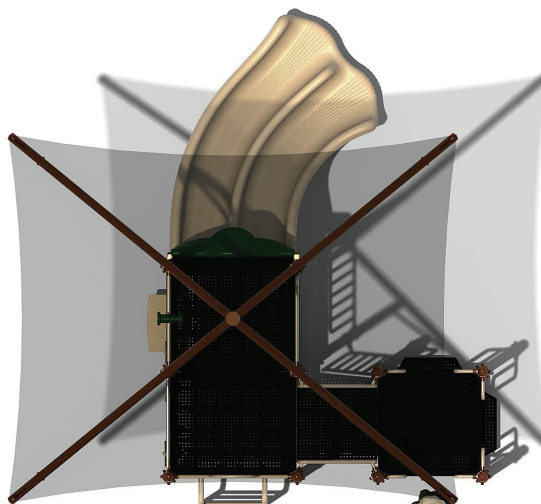
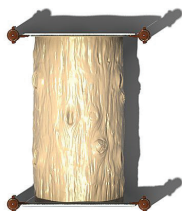
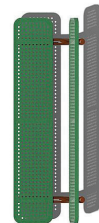

Top View Detail

48'-3"

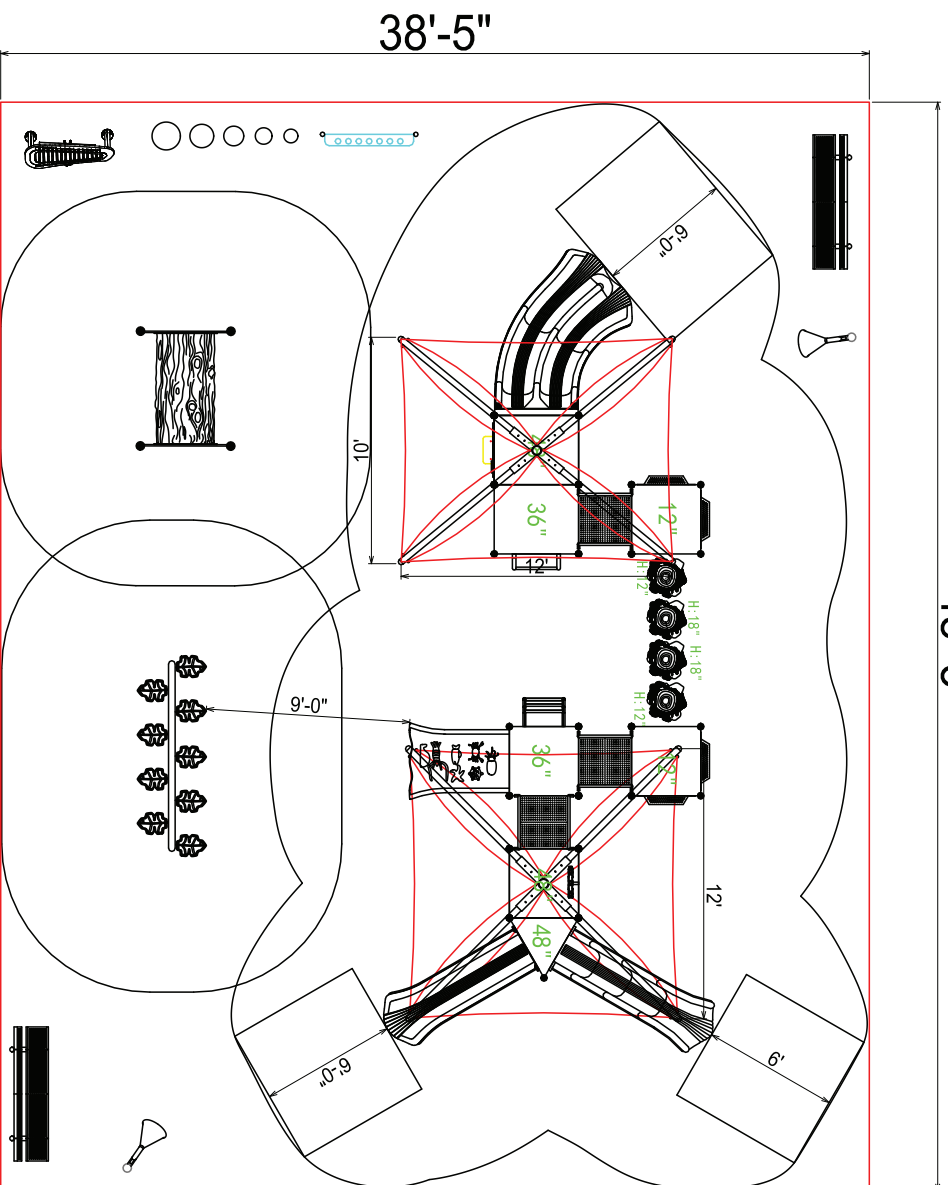

Compliance:
 This play structure has been designed to meet the safety requirements established in:
 - 2010 ADA Standard
 - ASTM F1487
 - CPSC Pub #325
 when the play structure is installed over a properly maintained surfacing material which is in compliance with:
 - ASTM F1292
 - ASTM F1951
 and is appropriate for the highest designated play surface of the structure.

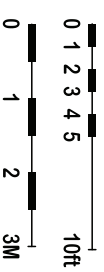

Drawing No.: KP-32552 FS-38602 Date: FS-30495 FS-1602 31/01/2023 Scale: To Fit	Structure Size: 35'-7"X14'-8"X14'-3" Recommended Use Zone: 48'-3"X38'-5" Surface Area: 1911 Sq Ft	HDPS: 48" Age Group: 2-5 Capacity: 38-42 Weight: 5172 lbs	Creative Recreational Systems, Inc
---	---	--	---