Happy ♡ EASTER

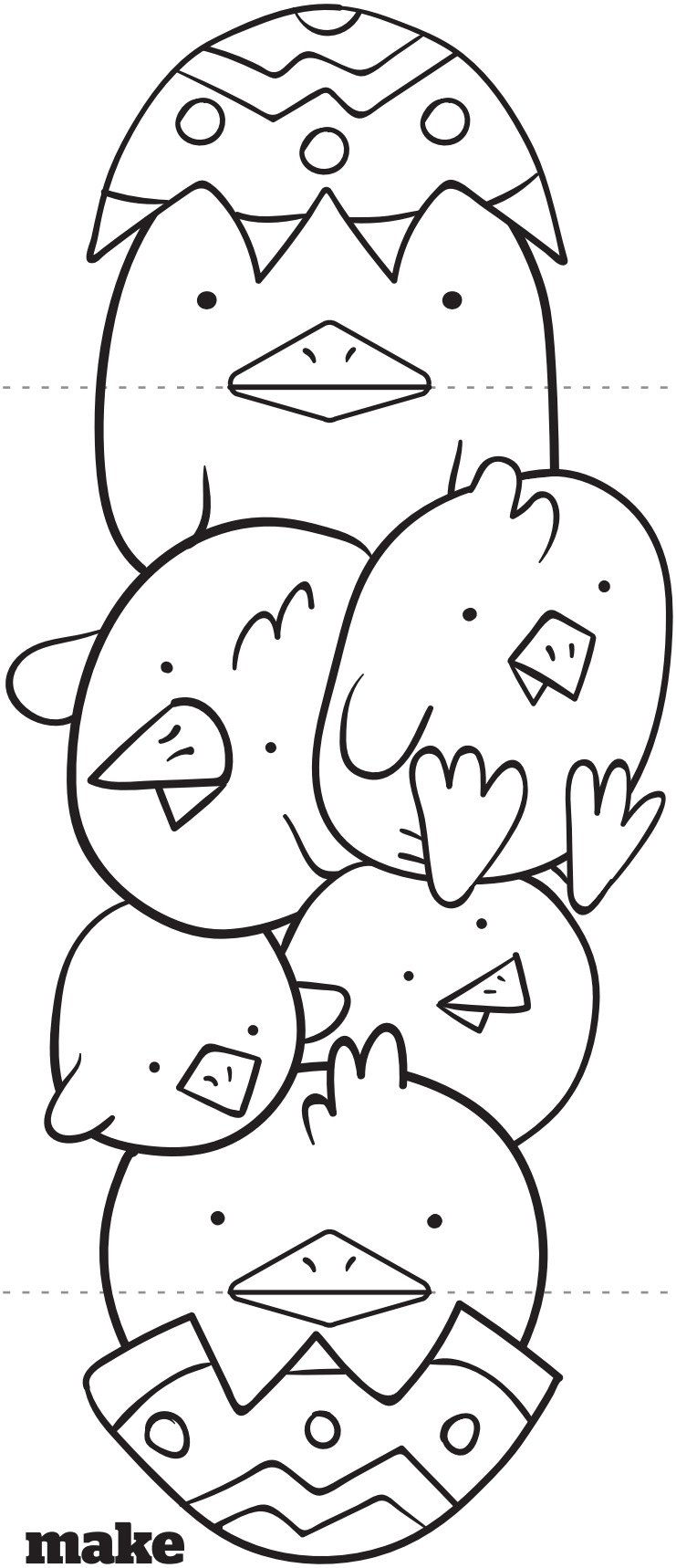

make

Happy ♡ EASTER

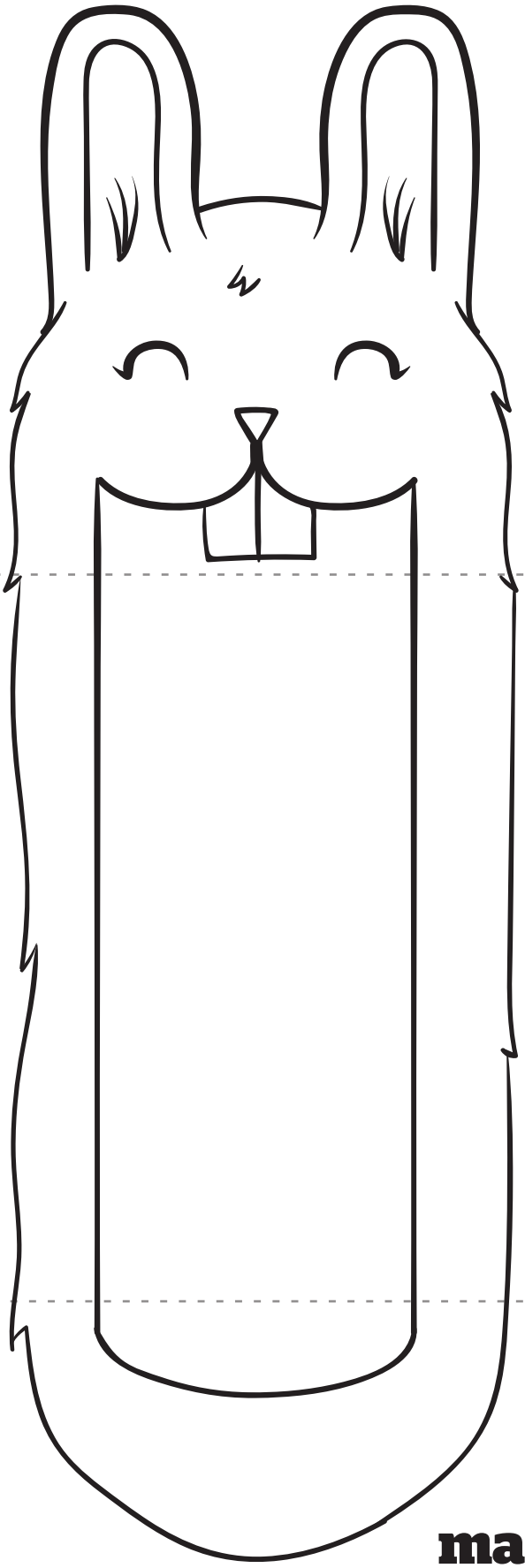

make