

20%Grapeseed Blend B-10-10-21

CBD Texas Farms Business

Address:

7128 Rosson Ln Suite 6

Laredo, Texas 78041

Website: [Cbdtexasfarms.com](http://Cbdtexasfarms.com)

Phone Number:

1-833-900-2218

Oil Extracted By:

Cabaniss Group LLC

235 Moore Dr.

Florence, CO 81226

1-833-4XTRACT x700

**CBD Texas Farms**  
 7128 Rosson Ln, Suite 6  
 Laredo, TX 78041  
 kimberlytjjerina@icloud.com  
 956-763-5902

Sample: 04-15-2022-19555  
 Sample Received: 04/15/2022;  
 Report Created: 04/23/2022; Expires: 04/23/2023

B-10-10-21  
 Ingestible, Tincture

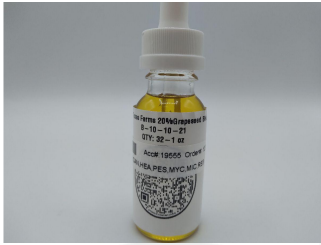

**0.306%**  
 Total THC

**0.306%**  
 Δ-9 THC

**25.388 %**  
 Total Cannabinoids

**24.676 %**  
 Total CBD

## Cannabinoids

Complete

(Testing Method: HPLC, CON-P-3000)  
 Date Tested: 04/15/2022

Analyte	LOD	LOQ	Mass	Mass	
	%	%	%	mg/g	
Δ-8-Tetrahydrocannabinol (Δ-8 THC)	0.0091	0.0136	0.027	0.269	
Δ-9-Tetrahydrocannabinol (Δ-9 THC)	0.0091	0.0136	0.306	3.064	
Δ-9-Tetrahydrocannabinolic Acid (THCA-A)	0.0091	0.0136	ND	ND	
Δ-9-Tetrahydrocannabiphorol (Δ-9-THCP)	0.0091	0.0136	ND	ND	
Δ-9-Tetrahydrocannabivarin (Δ-9-THCV)	0.0091	0.0136	ND	ND	
Δ-9-Tetrahydrocannabivarinic Acid (Δ-9-THCVA)	0.0091	0.0136	ND	ND	
R-Δ-10-Tetrahydrocannabinol (R-Δ-10-THC)	0.0091	0.0136	ND	ND	
S-Δ-10-Tetrahydrocannabinol (S-Δ-10-THC)	0.0091	0.0136	ND	ND	
9R-Hexahydrocannabinol (9R-HHC)	0.0091	0.0136	ND	ND	
9S-Hexahydrocannabinol (9S-HHC)	0.0091	0.0136	ND	ND	
Tetrahydrocannabinol Acetate (THCO)	0.0091	0.0136	ND	ND	
Cannabidivarin (CBDV)	0.0091	0.0136	0.081	0.809	
Cannabidivarinic Acid (CBDVA)	0.0091	0.0136	ND	ND	
Cannabidiol (CBD)	0.0091	0.0136	24.676	246.761	
Cannabidiolic Acid (CBDA)	0.0091	0.0136	ND	ND	
Cannabigerol (CBG)	0.0091	0.0136	0.081	0.815	
Cannabigerolic Acid (CBGA)	0.0091	0.0136	ND	ND	
Cannabinol (CBN)	0.0091	0.0136	ND	ND	
Cannabinolic Acid (CBNA)	0.0091	0.0136	ND	ND	
Cannabichromene (CBC)	0.0091	0.0136	0.217	2.167	
Cannabichromenic Acid (CBCA)	0.0091	0.0136	ND	ND	
<b>Total</b>			25.388	253.885	

Total THC = THCA \* 0.877 + Δ9-THC; Total CBD = CBDA \* 0.877 + CBD; LOQ = Limit of Quantitation; ND = Not Detected.

Total THC Measurement of Uncertainty: ± 0.030%  
 Total CBD Measurement of Uncertainty: ± 1.000%  
 THCO potency analysis does not designate quantitative specificity of Δ-8-THCO and Δ-9-THCO isomers



New Bloom Labs  
 6121 Heritage Park Drive, A500  
 Chattanooga, TN 37416  
 (844) 837-8223  
 TN DEA#: RN0563975

*Natalie Siracusa*  
 Natalie Siracusa  
 Laboratory Director

New Bloom Labs  
 10606 Shady Trail, 105  
 Dallas, TX 75520  
 (844) 837-8223  
 TX DEA#: RN0594653

Powered by  
 reLIMS  
 info@relims.com

**CBD Texas Farms**  
 7128 Rosson Ln, Suite 6  
 Laredo, TX 78041  
 kimberlytjijerina@icloud.com  
 956-763-5902

**Sample: 04-15-2022-19555**  
 Sample Received: 04/15/2022;  
 Report Created: 04/23/2022; Expires: 04/23/2023

**B-10-10-21**  
 Ingestible, Tincture



## Heavy Metals

(Method of Analysis: ICP/MS, CON-P-7000)

Date Tested: 04/16/2022

Analyte	LOQ	Mass
	PPM	PPM
Arsenic	0.0935	<0.0935
Cadmium	0.0935	<0.0935
Chromium	0.2336	<0.2336
Lead	0.0935	<0.0935
Mercury	0.0935	<0.0935
Selenium	0.0935	<0.0935



New Bloom Labs  
 6121 Heritage Park Drive, A500  
 Chattanooga, TN 37416  
 (844) 837-8223  
 TN DEA#: RN0563975

*Natalie Siracusa*  
 Natalie Siracusa  
 Laboratory Director

New Bloom Labs  
 10606 Shady Trail, 105  
 Dallas, TX 75520  
 (844) 837-8223  
 TX DEA#: RN0594653

Powered by  
 reLIMS  
 info@relims.com

**CBD Texas Farms**  
 7128 Rosson Ln, Suite 6  
 Laredo, TX 78041  
 kimberlytjijerina@icloud.com  
 956-763-5902

**Sample: 04-15-2022-19555**  
 Sample Received: 04/15/2022;  
 Report Created: 04/23/2022; Expires: 04/23/2023

B-10-10-21  
 Ingestible, Tincture



## Pesticides

(Testing Method: LC/MS/MS, CON-P-5000)

Date Tested: 04/15/2022

Analyte	LOQ	Mass	Analyte	LOQ	Mass
	PPM	PPM		PPM	PPM
Acephate	0.200	<0.200	Imazalil	0.100	<0.100
Acequinocyl	1.000	<1.000	Imidacloprid	0.200	<0.200
Acetamiprid	0.100	<0.100	Kresoxim Methyl	0.200	<0.200
Aldicarb	0.200	<0.200	Malathion	0.100	<0.100
Avermectin B1A	0.200	<0.200	Metalaxyl	0.100	<0.100
Avermectin B1B	0.050	<0.050	Methiocarb	0.100	<0.100
Azoxystrobin	0.100	<0.100	Methomyl	0.200	<0.200
Bifenazate	0.100	<0.100	MGK-264	0.100	<0.100
Bifenthrin	0.100	<0.100	Myclobutanil	0.100	<0.100
Boscalid	0.200	<0.200	Propoxur	0.100	<0.100
Carbaryl	0.100	<0.100	Oxamyl	0.500	<0.500
Carbofuran	0.100	<0.100	Naled	0.250	<0.250
Chlorantraniliprole	0.100	<0.100	Paclobutrazole	0.200	<0.200
Chlorpyrifos	0.100	<0.100	Parathion Methyl	0.100	<0.100
Clofentazine	0.100	<0.100	Permethrin	0.100	<0.100
Cyfluthrin	0.500	<0.500	Phosmet	0.100	<0.100
Cypermethrin	0.500	<0.500	Piperonyl Butoxide	1.000	<1.000
Daminozide	0.500	<0.500	Prallethrin	0.100	<0.100
Diazinon	0.100	<0.100	Propiconazole	0.200	<0.200
Dichlorvos (DDPV)	0.050	<0.050	Pyrethrins	0.500	<0.500
Dimethoate	0.100	<0.100	Pyridaben	0.100	<0.100
Ethoprophos	0.100	<0.100	Spinosad A	0.050	<0.050
Etofenprox	0.200	<0.200	Spinosad D	0.050	<0.050
Etoxazole	0.100	<0.100	Spiromesifen	0.100	<0.100
Fenoxycarb	0.100	<0.100	Spirotetramat	0.100	<0.100
Fenpyroximate	0.200	<0.200	Spiroxamine	0.200	<0.200
Fipronil	0.200	<0.200	Tebuconazole	0.200	<0.200
Flonicamid	0.500	<0.500	Thiacloprid	0.100	<0.100
Fludioxonil	0.200	<0.200	Thiamethoxam	0.100	<0.100
Hexythiazox	0.500	<0.500	Trifloxystrobin	0.100	<0.100

**CBD Texas Farms**  
7128 Rosson Ln, Suite 6  
Laredo, TX 78041  
kimberlytjjerina@icloud.com  
956-763-5902

**Sample: 04-15-2022-19555**  
Sample Received: 04/15/2022;  
Report Created: 04/23/2022; Expires: 04/23/2023

**B-10-10-21**  
Ingestible, Tincture



## Mycotoxins

(Testing Method: LC/MS/MS, CON-P-5000)

Date Tested: 04/15/2022

Analyte	LOQ	Mass
	PPB	PPB
Aflatoxin B1	5.000	<5.000
Aflatoxin B2	5.000	<5.000
Aflatoxin G1	5.000	<5.000
Aflatoxin G2	5.000	<5.000
Ochratoxin A	20.000	Not Detected

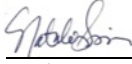

New Bloom Labs  
6121 Heritage Park Drive, A500  
Chattanooga, TN 37416  
(844) 837-8223  
TN DEA#: RN0563975

  
Natalie Siracusa  
Laboratory Director

New Bloom Labs  
10606 Shady Trail, 105  
Dallas, TX 75520  
(844) 837-8223  
TX DEA#: RN0594653

Powered by  
reLIMS  
info@relims.com

**CBD Texas Farms**  
 7128 Rosson Ln, Suite 6  
 Laredo, TX 78041  
 kimberlytjjerina@icloud.com  
 956-763-5902

**Sample: 04-15-2022-19555**  
 Sample Received: 04/15/2022;  
 Report Created: 04/23/2022; Expires: 04/23/2023

**B-10-10-21**  
 Ingestible, Tincture



## Microbials

(Testing Method: qPCR & 3M Petrifilm & SIM Plate, CON-P-6000, CON-P-9000)  
 Date Tested: 04/16/2022

Analyte	LOQ	Units
	CFU/g	CFU/g
Total Yeast and Mold Count	16.0	<16
Total Aerobic Bacteria Count	8.0	<8
Total Coliform Count	8.0	<8
Total Enterobacteriaceae/BTGN Count	8.0	<8
Aspergillus spp.		Not Detected
Shigatoxigenic Escherichia coli (STEC)		Not Detected
Salmonella		Not Detected
Listeria monocytogenes		Not Detected



New Bloom Labs  
 6121 Heritage Park Drive, A500  
 Chattanooga, TN 37416  
 (844) 837-8223  
 TN DEA#: RN0563975

*Natalie Siracusa*  
 Natalie Siracusa  
 Laboratory Director

New Bloom Labs  
 10606 Shady Trail, 105  
 Dallas, TX 75520  
 (844) 837-8223  
 TX DEA#: RN0594653

Powered by  
 reLIMS  
 info@relims.com

**CBD Texas Farms**  
 7128 Rosson Ln, Suite 6  
 Laredo, TX 78041  
 kimberlytjerina@icloud.com  
 956-763-5902

**Sample: 04-15-2022-19555**  
 Sample Received: 04/15/2022;  
 Report Created: 04/23/2022; Expires: 04/23/2023

**B-10-10-21**  
 Ingestible, Tincture



## Residual Solvents

(Testing Method: HS-GC/MS, CON-P-8000)  
 Date Tested: 04/15/2022

Analyte	LOQ	Mass	Analyte	LOQ	Mass
	PPM	PPM		PPM	PPM
1,2 Dichloroethane	2.000	<2.000	Ethyl Acetate	1000.000	<1000.000
1,2 Dimethoxyethane	20.000	<20.000	Ethyl Ether	1000.000	<1000.000
1,4 Dioxane	100.000	<100.000	Hexane	200.000	<200.000
1,2,3,4 Tetrahydronaphthalene	20.000	<20.000	Isobutanol	1000.000	<1000.000
1,1,1 Trichloroethane	10.000	<10.000	n-Propanol	1000.000	<1000.000
2 Ethoxyethanol	20.000	<20.000	n-Butanol	1000.000	<1000.000
2 Hexanone	20.000	<20.000	Nitromethane	10.000	<10.000
2 Propanol	1000.000	<1000.000	n-Heptane	1000.000	<1000.000
Acetone	1000.000	<1000.000	n-Pentane	1000.000	<1000.000
Acetonitrile	100.000	<100.000	o-Xylene	100.000	<100.000
Benzene	1.000	<1.000	tert-Butanol	1000.000	<1000.000
Chlorobenzene	100.000	<100.000	Tetrahydrofuran	100.000	<100.000
Dichloromethane	100.000	<100.000	Toluene	100.000	<100.000
Ethylbenzene	100.000	<100.000	trans 1,2 Dichloroethene	100.000	<100.000
Ethanol	1000.000	<1000.000	Trichloroethene	20.000	<20.000