



16TH OCT 2008

HUNGER

SUPERFERTILE

THE HUNGER COLLECTION HAS BEEN DESIGNED TO RAISE AWARENESS OF THE CURRENT WORLD FOOD CRISIS. BY CRAFTING THE BEADS FROM PRECIOUS METALS SUCH AS SILVER AND PLATING THEM IN GOLD WE WANTED TO SYMBOLISE HOW PRECIOUS THESE STAPLE FOODS ARE TO STARVING COUNTRIES IN THE BATTLE AGAINST THE RISING COST OF FOOD. EVERYONE HAS THE RIGHT TO EAT.

WE WERE ASKED BY OXFAM TO WORK WITH THEM IN THE BATTLE FACING THE DEVELOPING WORLD TO FEED ITSELF. AS A RESULT WE WILL BE DONATING 7% OF OUR PROFITS TO OXFAM TO HELP WITH THIS CAUSE.





ITEM 1	
BEAN	360 GRAMS
SWEET CORN	60 GRAMS
RICE	60 GRAMS
SEED	37 GRAMS
LENTIL	140 GRAMS
TOTAL FOOD :	607 GRAMS

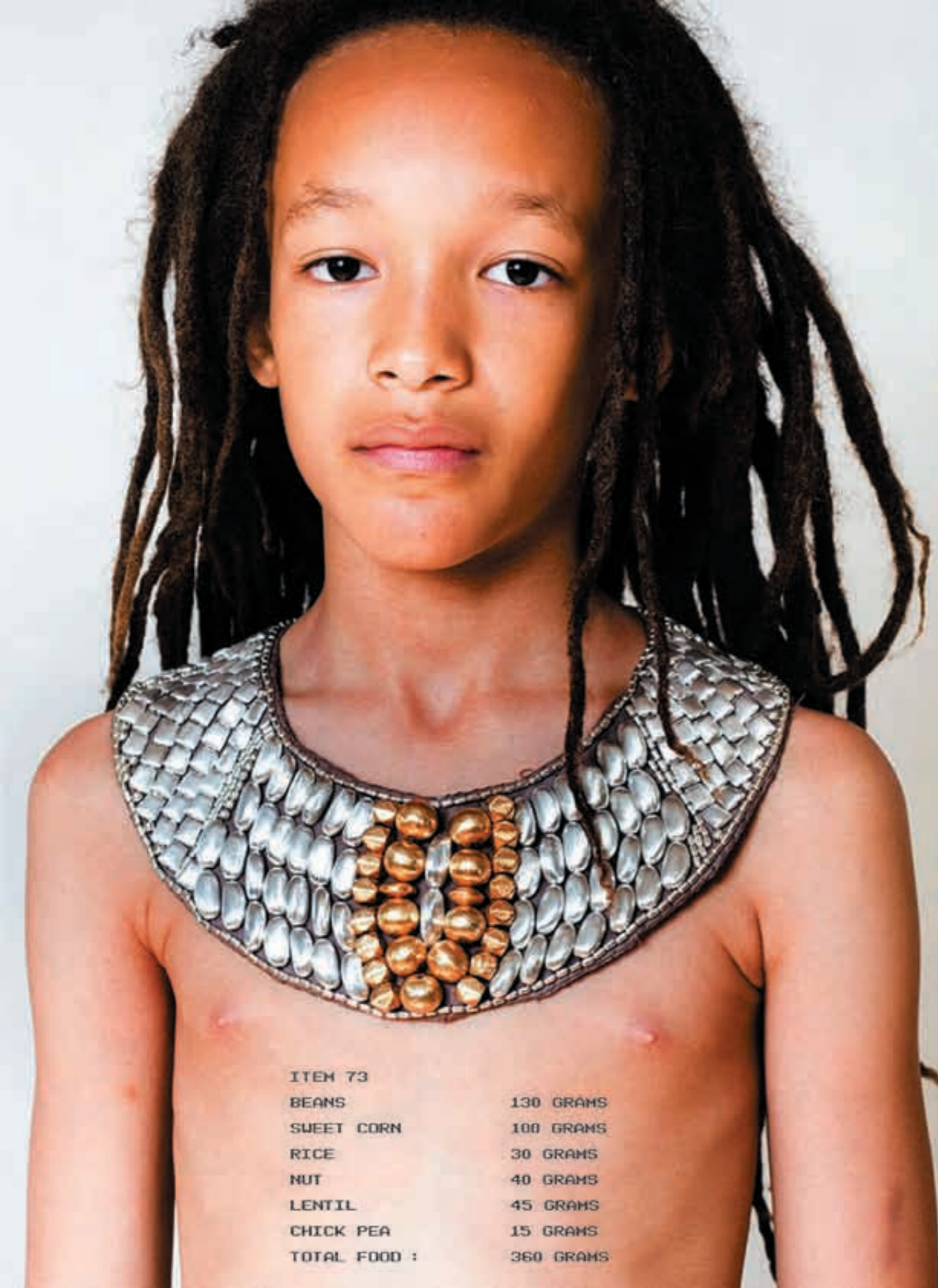

ITEM 73
BEANS 130 GRAMS
SWEET CORN 100 GRAMS
RICE 30 GRAMS
NUT 40 GRAMS
LENTIL 45 GRAMS
CHICK PEA 15 GRAMS
TOTAL FOOD : 360 GRAMS



ITEM 59
BEAN 4 GRAMS
TOTAL FOOD : 4 GRAMS

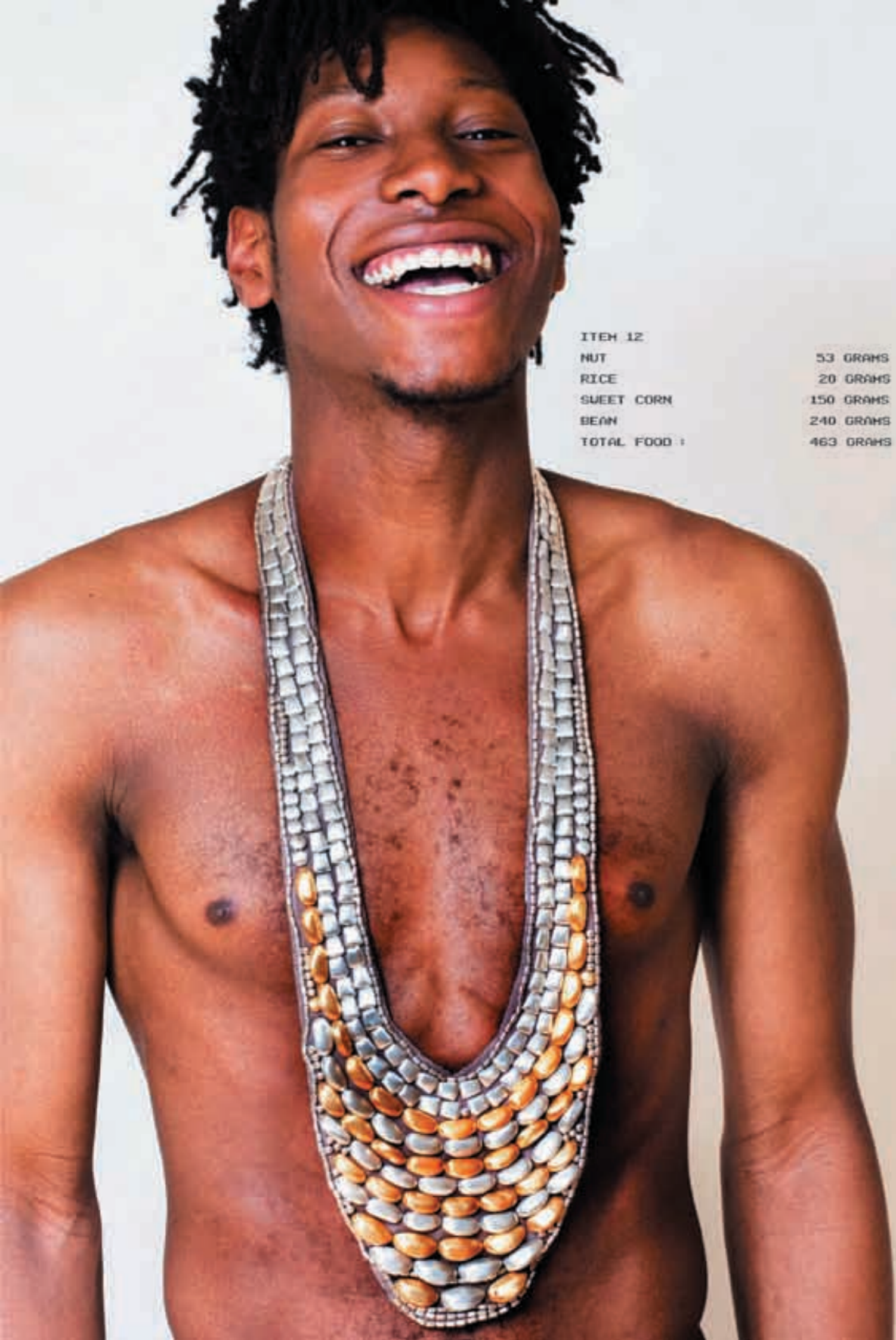

ITEM 12
NUT 53 GRAMS
RICE 20 GRAMS
SWEET CORN 150 GRAMS
BEAN 240 GRAMS
TOTAL FOOD : 463 GRAMS

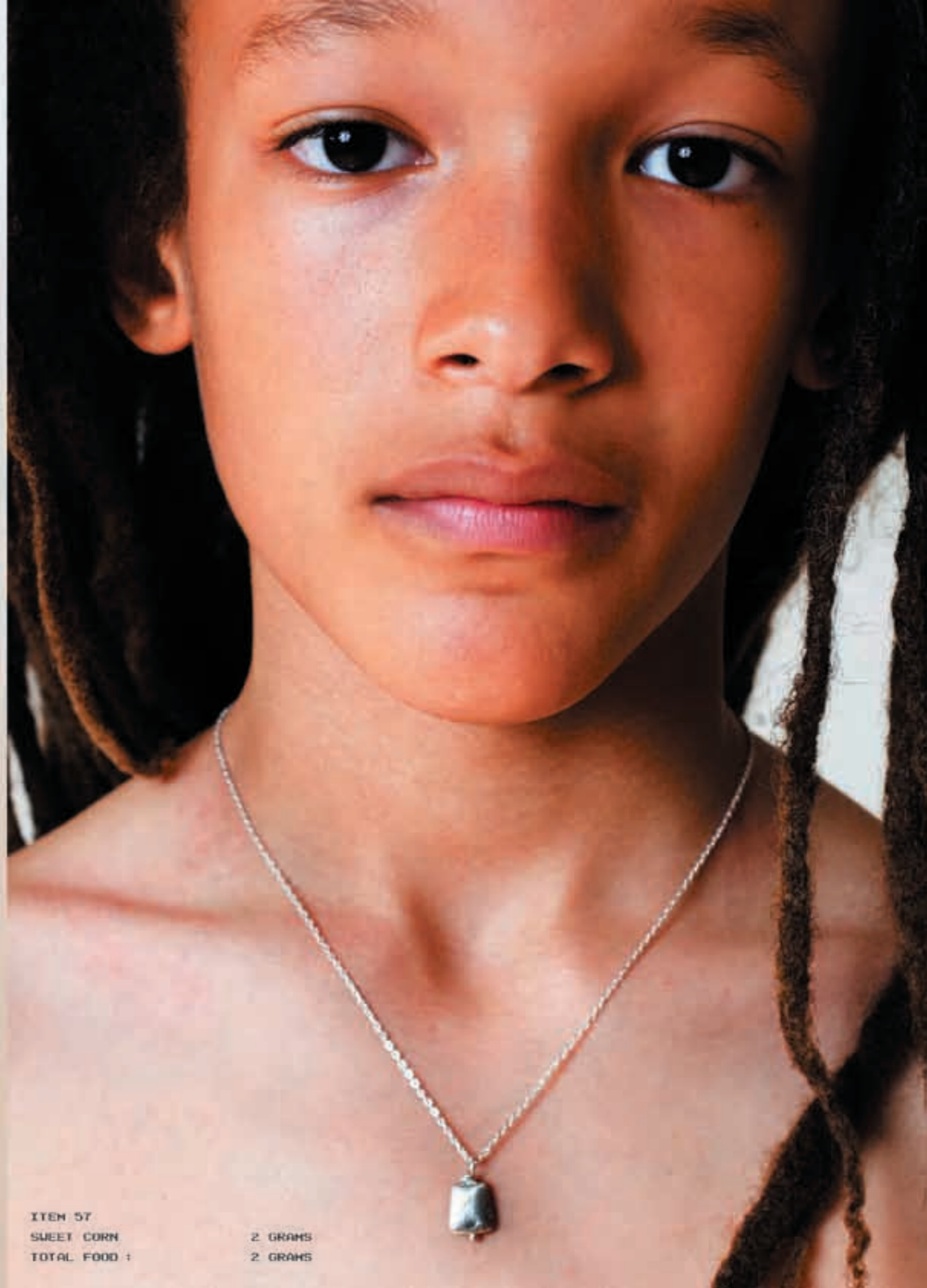

ITEM 57
SWEET CORN 2 GRAMS
TOTAL FOOD : 2 GRAMS



ITEM 2	
BEAN	40 GRAMS
SWEET CORN	40 GRAMS
RICE	13 GRAMS
LENTIL	40 GRAMS
CHICK PEA	150 GRAMS
NUT	150 GRAMS
TOTAL FOOD :	433 GRAMS

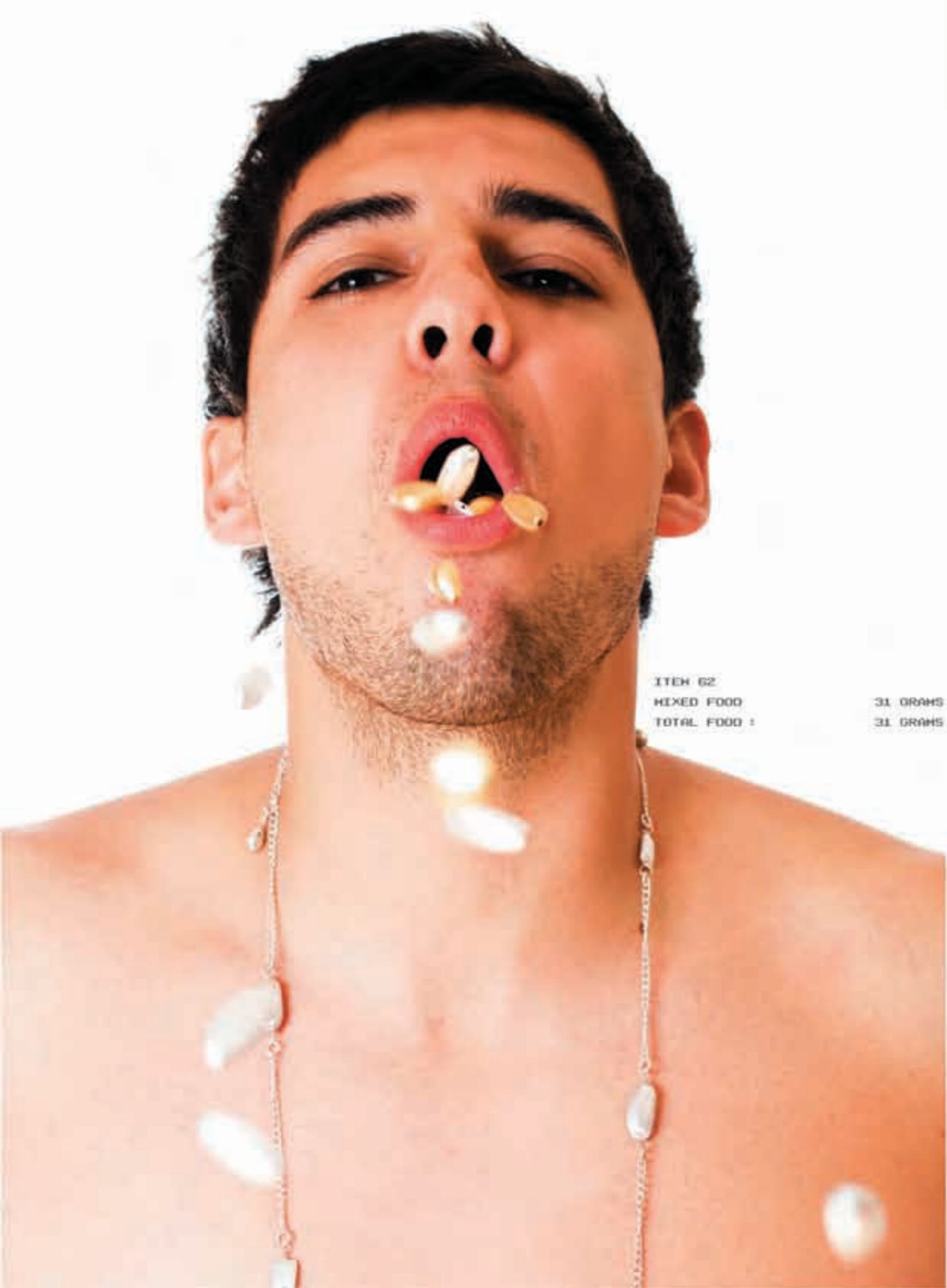

ITEM 62
MIXED FOOD 31 GRAMS
TOTAL FOOD : 31 GRAMS



ITEM 64
MIXED FOOD 17 GRAMS
TOTAL FOOD : 17 GRAMS



ITEM 65
NUT 6 GRAMS
TOTAL FOOD : 6 GRAMS



ITEM 71
CHICK PEA 5 GRAMS
NUT 6 GRAMS
TOTAL FOOD : 11 GRAMS

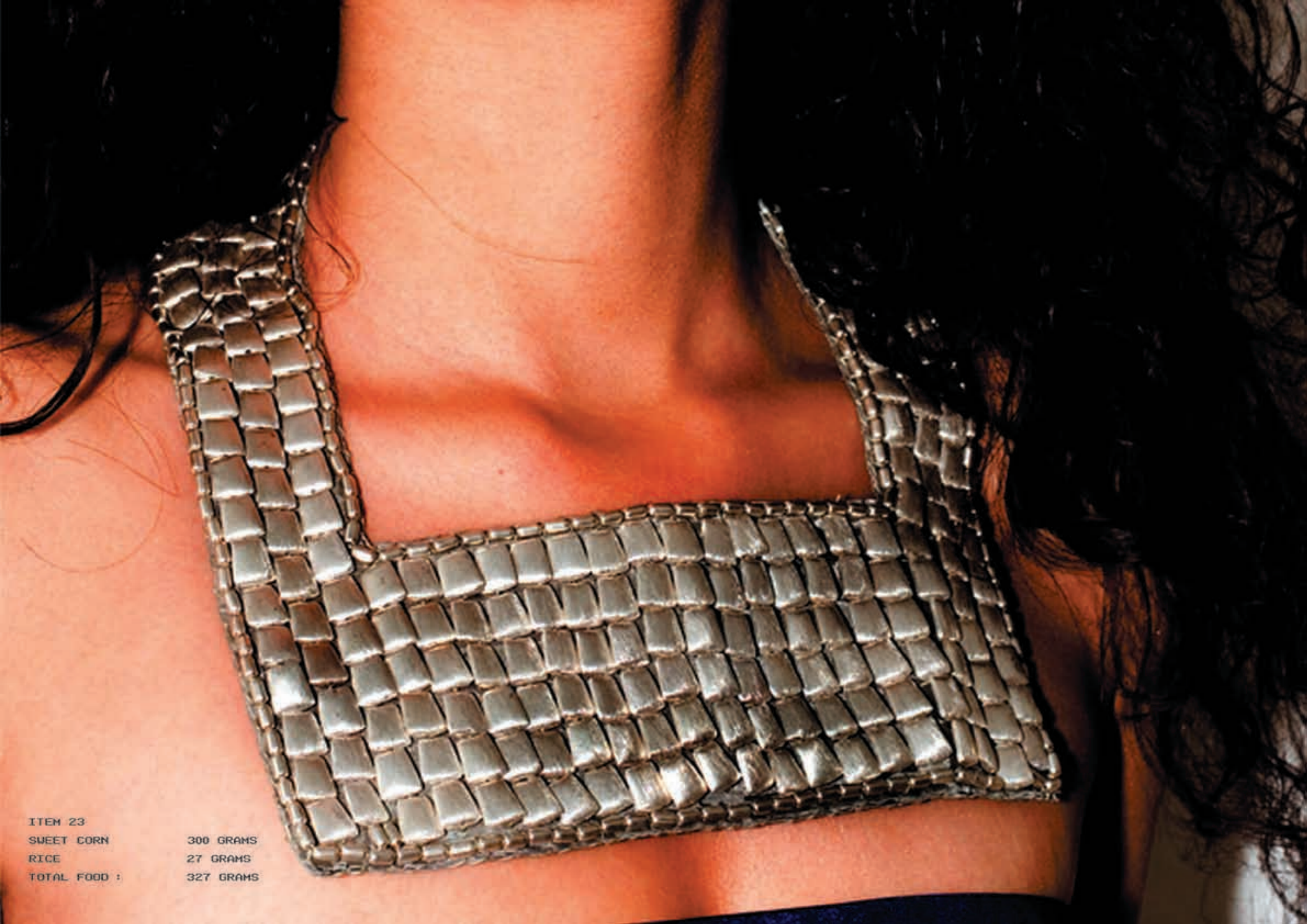

ITEM 23	
SWEET CORN	300 GRAMS
RICE	27 GRAMS
TOTAL FOOD :	327 GRAMS



ITEM 31
CHICK PEA
RICE
TOTAL FOOD :

160 GRAMS
128 GRAMS
288 GRAMS





ITEM 50
CHICK PEA 2 GRAMS
TOTAL FOOD : 2 GRAMS



ITEM 74
BEAN 15 GRAMS
TOTAL FOOD : 15 GRAMS



ITEM 33	
LENTIL	120 GRAMS
BEAN	110 GRAMS
SWEET CORN	90 GRAMS
CHICK PEA	16 GRAMS
NUT	10 GRAMS
TOTAL FOOD :	344 GRAMS



ITEM 72
LENTIL 3 GRAMS
BEAN 6 GRAMS
TOTAL FOOD : 9 GRAMS



ITEM 21
BEAN 180 GRAMS
RICE 30 GRAMS
TOTAL FOOD : 210 GRAMS

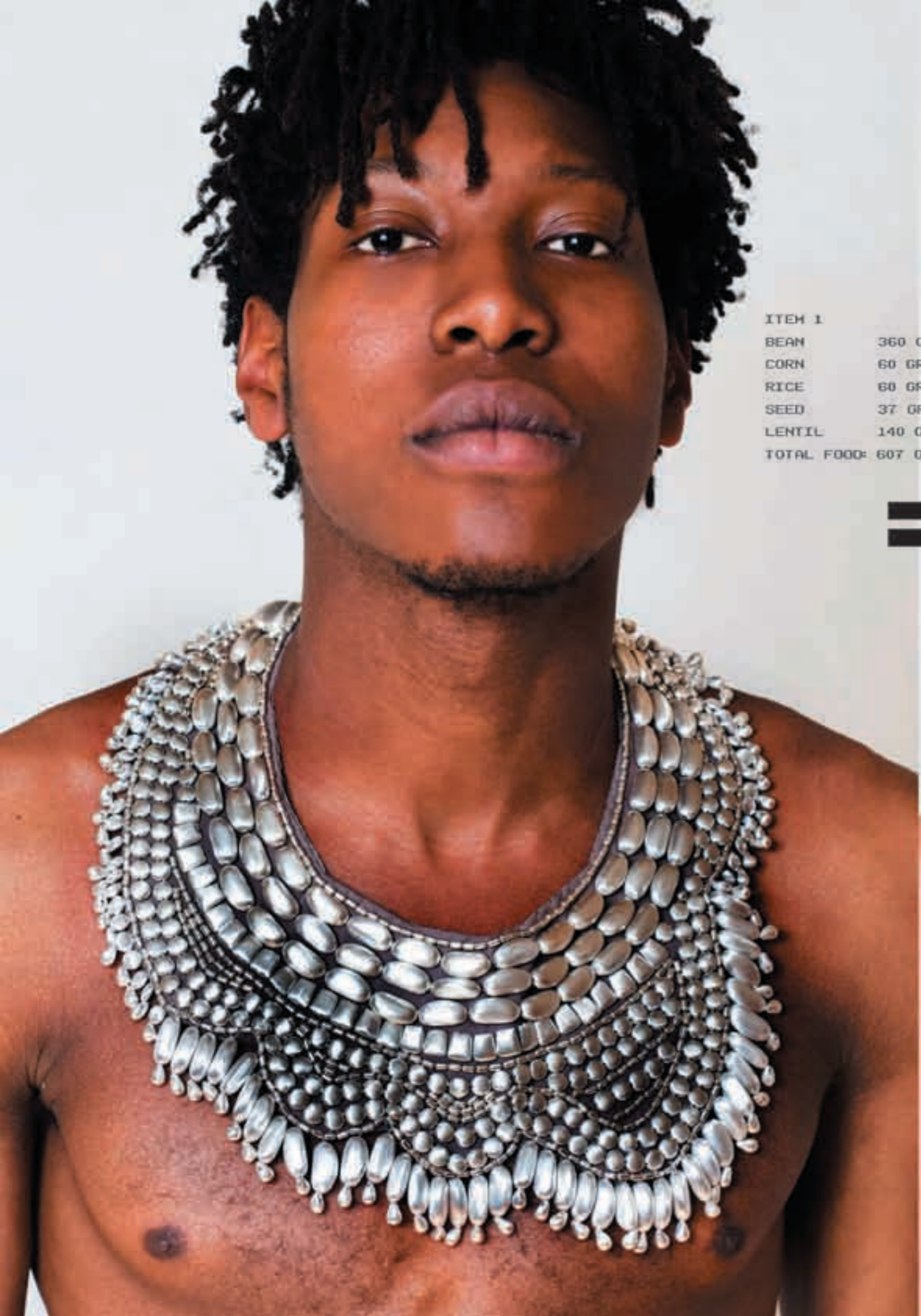

ITEM 1
BEAN 360 GRAMS
CORN 60 GRAMS
RICE 60 GRAMS
SEED 37 GRAMS
LENTIL 140 GRAMS
TOTAL FOOD: 607 GRAMS

=





ITEM 56
SWEET CORN 2 GRAMS
TOTAL FOOD : 2 GRAMS



ITEM 55
NUT 7 GRAMS
TOTAL FOOD : 7 GRAMS

ITEM 20

RICE

CHICK PEA

TOTAL FOOD :

300 GRAMS

81 GRAMS

381 GRAMS





ITEM 43
CHICK PEA 4 GRAMS
BEAN 3 GRAMS
NUT 5 GRAMS
TOTAL FOOD 1 12 GRAMS



ITEM 56
SWEET CORN 2 GRAMS
TOTAL FOOD 1 2 GRAMS



ITEM 22	
NUT	130 GRAMS
RICE	60 GRAMS
TOTAL FOOD :	190 GRAMS



ITEM 44	
NUT	3 GRAMS
LENTIL	2 GRAMS
CHICK PEA	2 GRAMS
TOTAL FOOD :	7 GRAMS



ITEM 52
NUT 4 GRAMS
TOTAL FOOD : 4 GRAMS



ITEM 11
LENTIL 100 GRAMS
RICE 37 GRAMS
NUT 100 GRAMS
BEAN 200 GRAMS
TOTAL FOOD : 437 GRAMS



ITEM 24
LENTIL 250 GRAMS
RICE 10 GRAMS
SWEET CORN 100 GRAMS
BEAN 140 GRAMS
SEED 24 GRAMS
TOTAL FOOD : 524 GRAMS



ITEM 24
LENTIL 250 GRAMS
RICE 10 GRAMS
SWEET CORN 100 GRAMS
BEAN 140 GRAMS
SEED 24 GRAMS
TOTAL FOOD : 524 GRAMS



ITEM 2
BEAN 40 GRAMS
SWEET CORN 40 GRAMS
RICE 13 GRAMS
LENTIL 40 GRAMS
CHICK PEA 150 GRAMS
NUT 150 GRAMS
TOTAL FOOD 1 493 GRAMS

ITEM 27
NUT 300 GRAMS
BEAN 200 GRAMS
RICE 100 GRAMS
SEAD 47 GRAMS
TOTAL FOOD 1 647 GRAMS



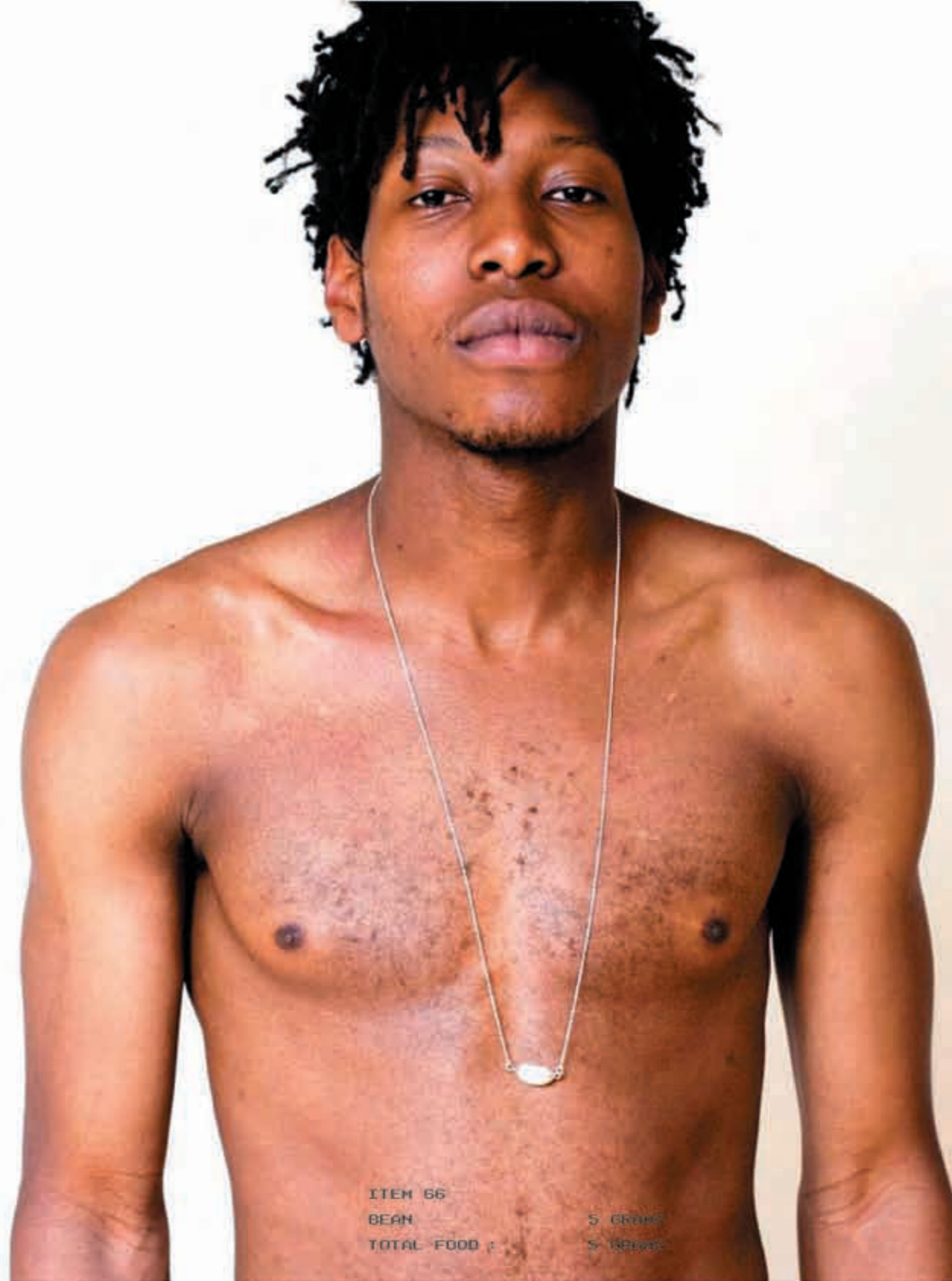
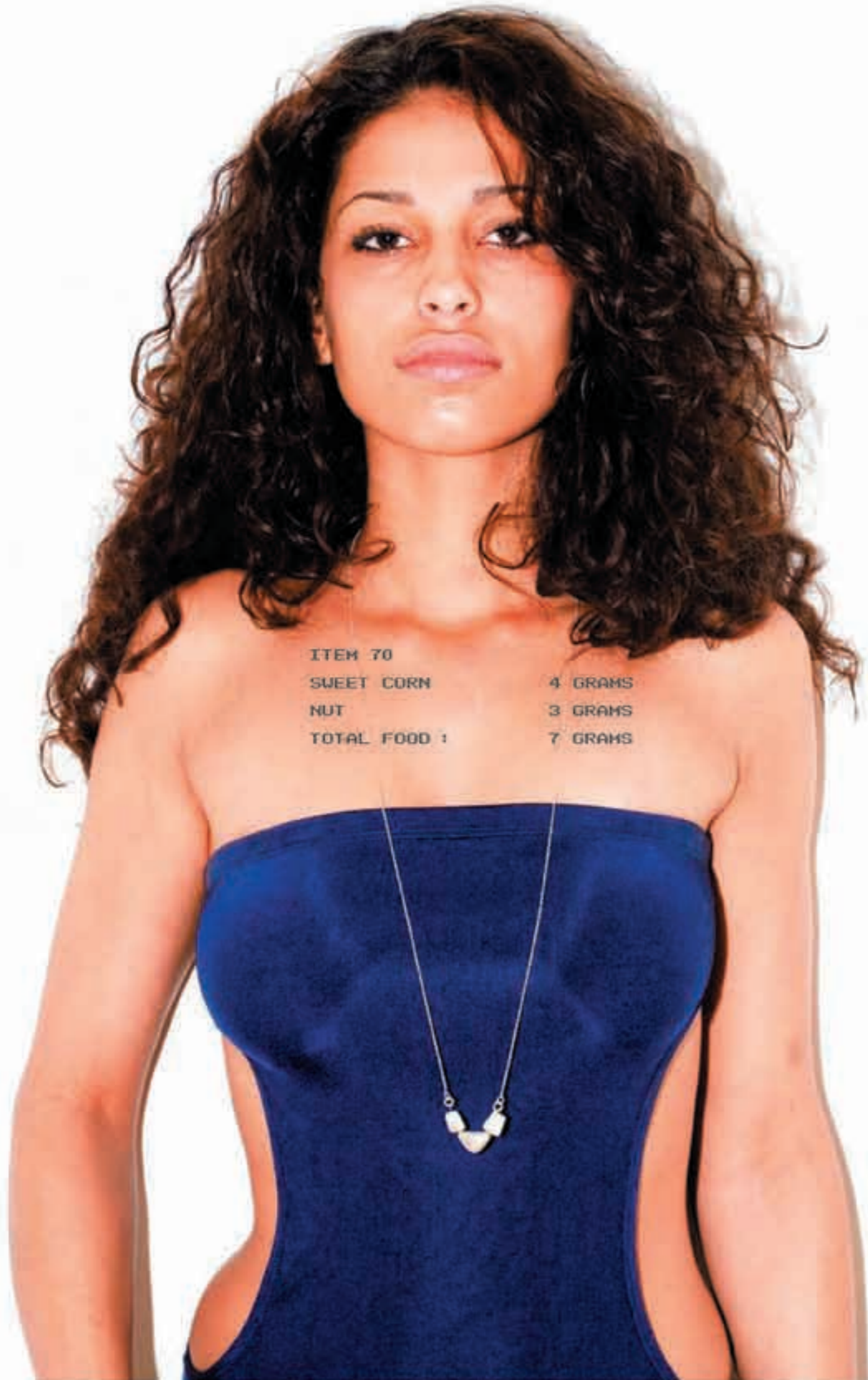



ITEM 6
LENTIL 200 GRAMS
BEAN 40 GRAMS
NUT 60 GRAMS
SWEET CORN 150 GRAMS
RICE 20 GRAMS
SEED 19 GRAMS
TOTAL FOOD : 539 GRAMS



ITEM 6
LENTIL 200 GRAMS
BEAN 40 GRAMS
NUT 60 GRAMS
SWEET CORN 150 GRAMS
RICE 20 GRAMS
SEED 19 GRAMS
TOTAL FOOD : 539 GRAMS



ITEM 41
NUT 4 GRAMS
TOTAL FOOD : 4 GRAMS



ITEM 68
CHICK PEA 4 GRAMS
NUT 9 GRAMS
TOTAL FOOD : 13 GRAMS



ITEM 45
SEED 2 GRAMS
TOTAL FOOD : 2 GRAMS



ITEM 26
NUT 200 GRAMS
RICE 40 GRAMS
CHICK PEA 30 GRAMS
BEAN 40 GRAMS
SEED 37 GRAMS
TOTAL FOOD : 347 GRAMS



ITEM 63
NUT 16 GRAMS
SWEET CORN 10 GRAMS
TOTAL FOOD : 26 GRAMS



ITEM 23
SWEET CORN 300 GRAMS
RICE 27 GRAMS
TOTAL FOOD : 327 GRAMS



ITEM 47
LENTIL 2 GRAMS
TOTAL FOOD : 2 GRAMS



ITEM 34
SWEET CORN 120 GRAMS
BEAN 120 GRAMS
LENTIL 60 GRAMS
RICE 60 GRAMS
TOTAL FOOD : 360 GRAMS



ITEM 73

BEANS	130 GRAMS
SWEET CORN	100 GRAMS
RICE	30 GRAMS
NUT	40 GRAMS
LENTIL	45 GRAMS
CHICK PEA	15 GRAMS
TOTAL FOOD :	360 GRAMS



ITEM 40
MIXED FOOD 8 GRAMS
TOTAL FOOD : 8 GRAMS

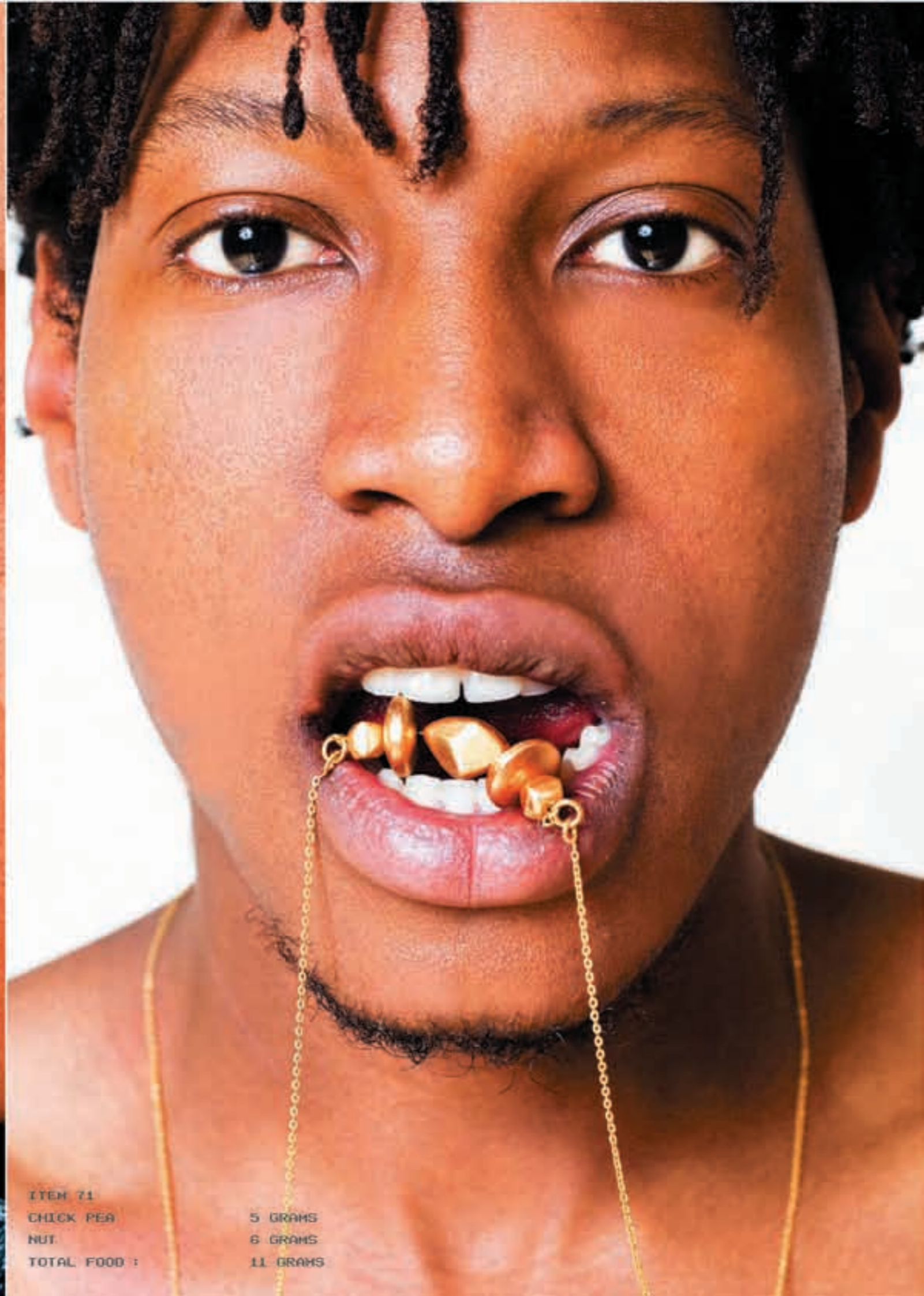

ITEM 71
CHICK PEA 5 GRAMS
NUT 6 GRAMS
TOTAL FOOD : 11 GRAMS



ITEM 22

NUT	125	GRAMS
RICE	45	GRAMS
BEAN	21	GRAMS
TOTAL FOOD:	191	GRAMS

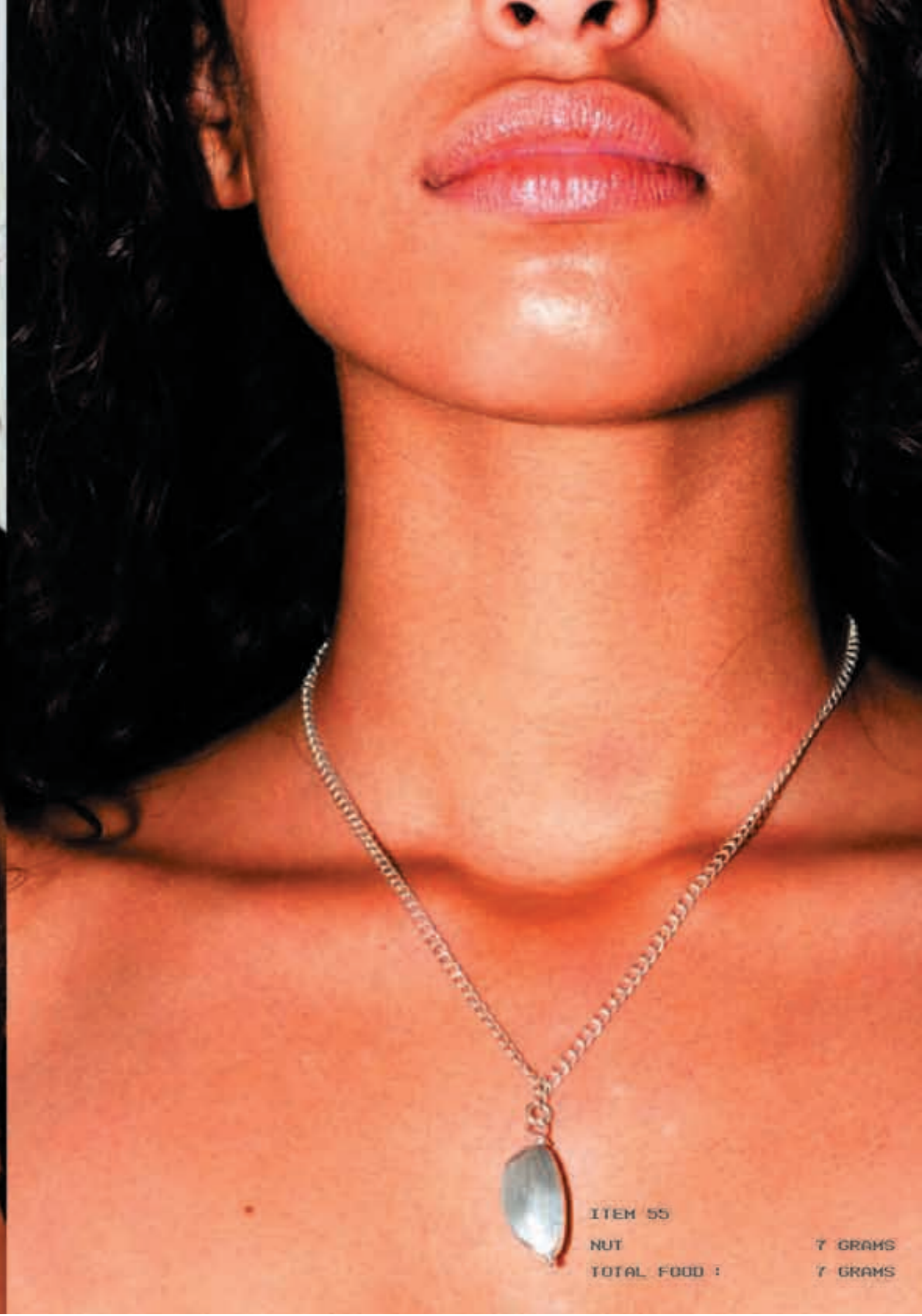

ITEM 55

NUT	7	GRAMS
TOTAL FOOD :	7	GRAMS



ITEM 75
BEAN 6 GRAMS
TOTAL FOOD : 6 GRAMS

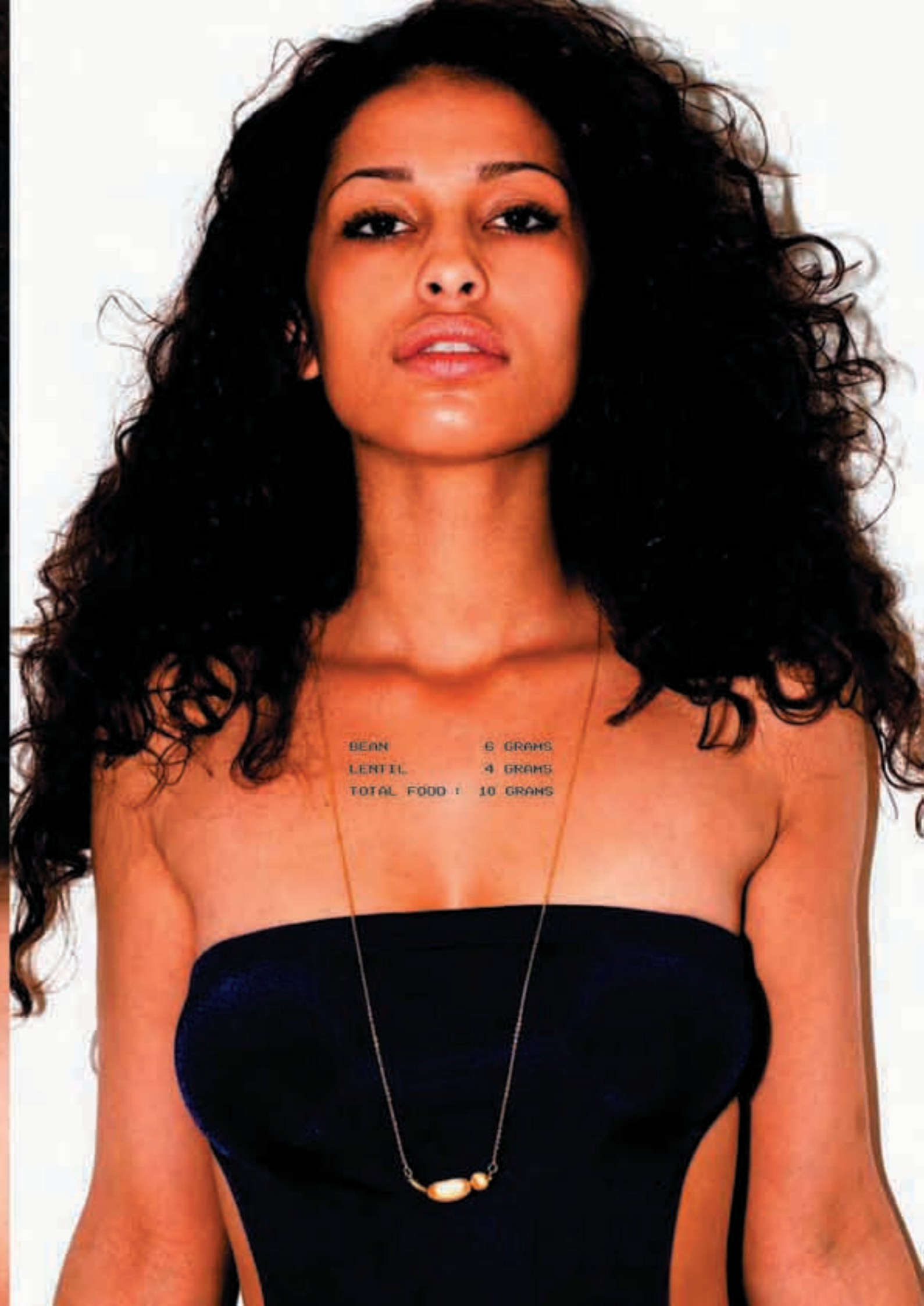

BEAN 6 GRAMS
LENTIL 4 GRAMS
TOTAL FOOD : 10 GRAMS



ITEM 53

NUT

4 GRAMS

TOTAL FOOD :

4 GRAMS



ITEM 61

NUT

3 GRAMS

TOTAL FOOD :

3 GRAMS



ITEM 11	
LENTIL	100 GRAMS
RICE	37 GRAMS
NUT	100 GRAMS
BEAN	200 GRAMS
TOTAL FOOD :	437 GRAMS

HUNGER COLLECTION: MOULDS ARE MADE SPECIFICALLY FOR THIS COLLECTION TO REPRESENT STAPLE FOOD. USING OLD TECHNIQUES, OUR USE OF CONTEMPORARY SHAPES AND MATERIALS SUCH AS STAINLESS STEEL MESH PUSHES THE WAY JEWELLERY IS WORN ON THE BODY.



STAPLE FOODS

RICE
BEANS
SWEET CORN
NUTS
BLACK BEAN
LENTIL
CHICK PEA
WHEAT
SEEDS

MATERIALS

SOLID SILVER HAND MADE BEADS SOME PLATED IN GOLD
STAINLESS STEEL MESH
COTTON ROPES



Design by **KALI ARULPRAGASAM**

Contact
Press: info@superfertile.com
Sales: stacey@superfertile.com

Photography: Jannica Honey



WWW.SUPERFERTILE.COM