LOOKBOOK

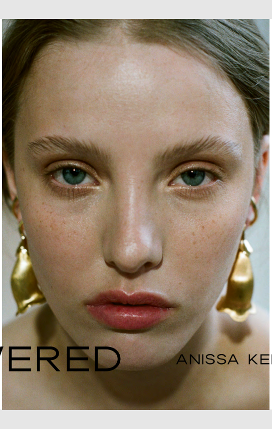

DEFLOWERED

ANISSA KERMICHE

OUR DEFLOWERED COLLECTION WAS DESIGNED WITH THE INTENTION TO EXPLORE THE EROTIC LINKS BETWEEN WOMANHOOD, SEXUALITY AND FLOWERS. THE COLLECTION WAS INTENDED TO EMPOWER WOMEN TO EXPRESS THEIR DESIRE AND SENSUALITY.OFFERING JEWELLERY THAT GLISTENS WITH SEX APPEAL.

THE DEFLOWERED COLLECTION IS AN ODE TO WOMANHOOD AND SEXUAL EXPRESSION. PRESENTED THROUGH THE USE OF WHIRLING PETALS, FLIRTY STAMENS AND TENACIOUS BUT DELICATE GENITAL FORMS

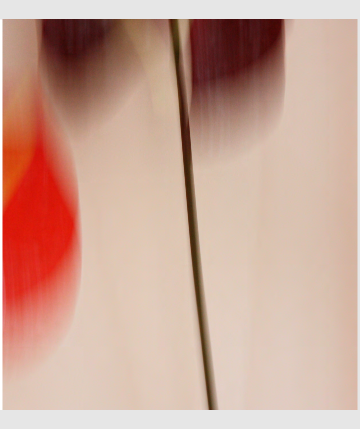

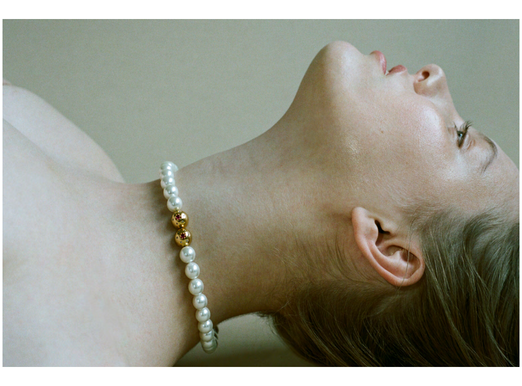

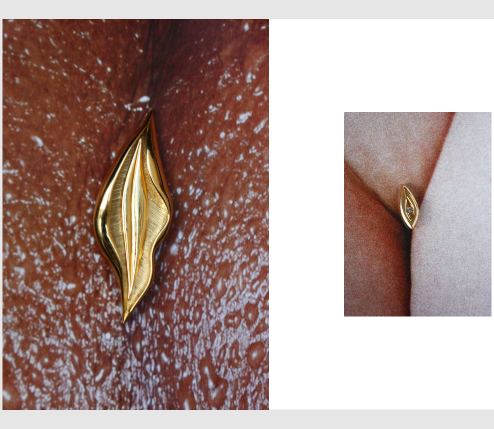

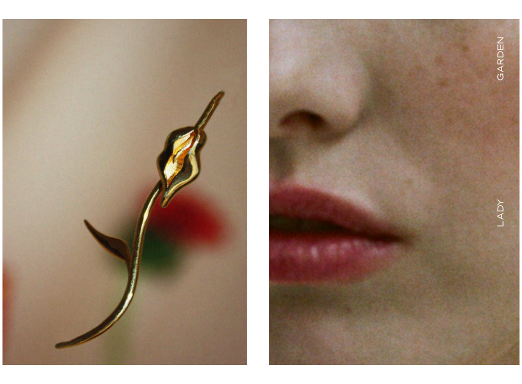

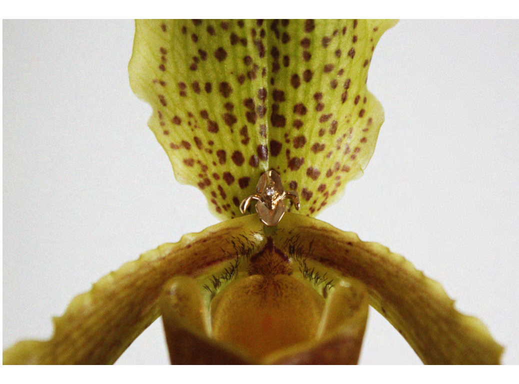

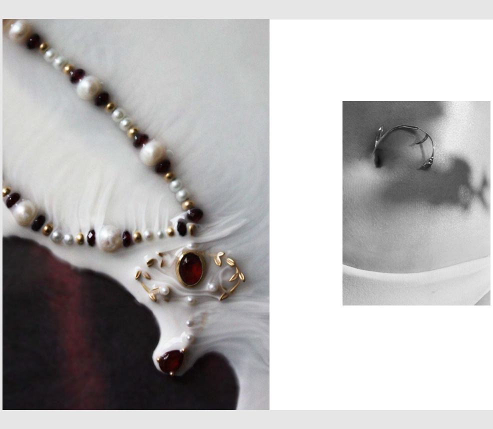

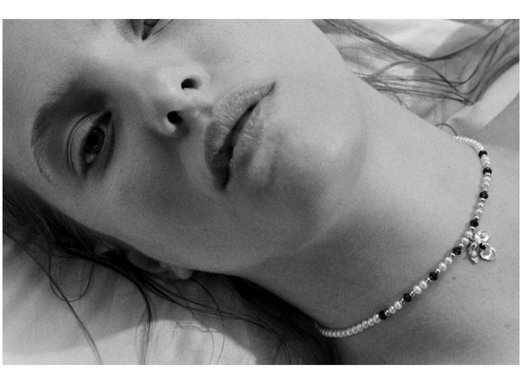

TIT ILLATE

BUDDING ROMANCE

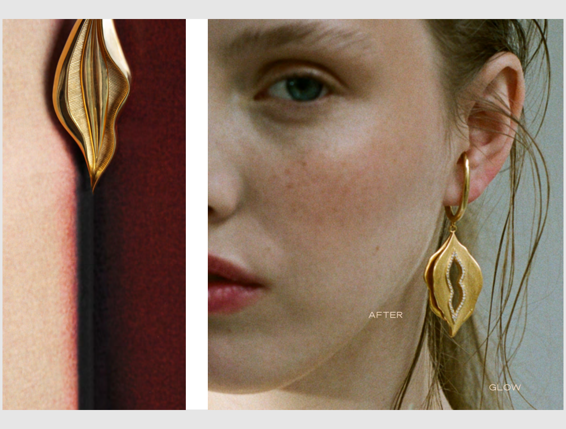

photography
KATIE WARD

model
ELIZA GOLDSMITH

makeup & hair
TERRI CAPON

set design
ELLEN WILSON

ANISSA KERMICHE

DEFLOWERED