

RING MAIN SYSTEMS

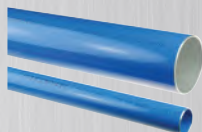

826 SICOVACUUM



828 SICOAIR
Tube for Compressed Air



829 SICOMINI
LINE Fittings for Compressed Air



830 SICOAIR
Fittings for Compressed Air



837 SICOAZOTE
Tube for Nitrogen



838 SICOAZOTE
Fittings for Nitrogen



840 SICOALU
80/110



842 SICOMAT
Automatic Hose Reels



845 SICOMAT
Blow Guns



847 PARKAIR
Aluminium Profiles



853 PARKAIR
uPVC Pipe Fittings



857 PARKAIR
ABS Pipe Fittings

RING MAIN SYSTEMS



859

PARKAIR
uPVC & ABS Check Valves



859

PARKAIR
uPVC & ABS Accessories



860

PARKAIR
uPVC & ABS Tubing



861

PARKAIR
uPVC & ABS Ball Valves



862

EE
Malleable Cast Iron Fittings



873

PARKAIR
Flanges

New
Additions



875

PARKAIR
Malleable Iron Pipe
& Accessories

New
Additions



876

PARKAIR
Malleable Iron Pipe Fittings

New
Additions



878

NVENT
Caddy Pipe Clips



879

CRANE
Malleable Iron Pipe Fittings

New
Additions



892

PARKAIR
Handrail Fittings

FEATURES

SicoVACUUM is the simple, cost-effective and quick installation system for central vacuum systems in auto repair shops and production lines. An aluminium conduit, external powder-coated (RAL 7040) and internally phosphochromatised, is at the base of the SicoVACUUM lines. A 63 mm diameter is employed as an optimal compromise between system compactness and intake volumes, thanks to an extremely low coefficient of friction inside the pipe.

The System

- Easy and rapid installation
- Reduced pressure drop
- Corrosion resistance
- Reusable
- Fire resistant
- UV resistant
- Good shock resistance
- No welding

PIPES SPECIFICATIONS

Material	Aluminium EN AW-6060 T6
Coating	RAL 7001 electrostatic coating
Temperature	-20°C to +70°C
Pressure	-0.8 to +15 bar
Compatible fluids	Compressed air vacuum nitrogen

FITTINGS SPECIFICATIONS

Body	Black nylon
Coupling ring	Grey nylon
Ring	AISI 301 stainless steel
Sealing	NBR O-ring
Temperature	-20°C to +70°C
Pressure	-0.6 to +12.5 bar
Compatible fluids	Compressed air vacuum nitrogen



PIPE FOR VACUUM

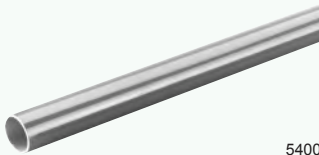

**GREY ALUMINIUM PIPE
6 METRE LENGTH**

5400

PART NUMBER	PIPE OD	PIPE ID	PRICE
r0590630596G	63 mm	59 mm	£172.27

FITTINGS FOR VACUUM



5410

EQUAL UNION

PART NUMBER	PIPE SIZE	PIPE SIZE	PRICE
rV210063063	63 mm	63 mm	£31.98



5410

EQUAL ELBOW

PART NUMBER	PIPE SIZE	PIPE SIZE	PRICE
rV213063063	63 mm	63 mm	£35.10



5410

45° ELBOW

PART NUMBER	PIPE SIZE	PIPE SIZE	PRICE
rV245063063	63 mm	63 mm	£35.10

Carriage for 6 metre lengths charged at cost. Please ask for details.



5410

EQUAL TEE

PART NUMBER	PIPE SIZE	PIPE SIZE	PRICE
rV214063000	63 mm	63 mm	£49.92



5410

END CAP

PART NUMBER	PIPE SIZE	PRICE
rV221063000	63 mm	£20.59



5410

FEMALE TEE

PART NUMBER	PIPE SIZE	THREAD	PRICE
rV211063002	63 mm	2"	£53.98



5410

STRAIGHT UNION COUPLING 3 PIECE

PART NUMBER	PIPE SIZE	THREAD	PRICE
rV220063002	63 mm	2"	£191.57
rV220063212	63 mm	2 1/2"	£248.04



5410

STRAIGHT MALE COUPLING

PART NUMBER	PIPE SIZE	THREAD	PRICE
rV211063002	63 mm	2"	£24.49
rV211063212	63 mm	2 1/2"	£28.08



5410

STRAIGHT UNION COUPLING WITH BALL VALVE

PART NUMBER	PIPE SIZE	THREAD	PRICE
rV224063002	63 mm	2"	£209.66
rV224063212	63 mm	2 1/2"	£271.44



5410

STRAIGHT MALE ALUMINIUM COUPLING

PART NUMBER	PIPE SIZE	THREAD	PRICE
rV203063002	63 mm	2"	£124.80



5410

STRAIGHT FEMALE COUPLING

PART NUMBER	PIPE SIZE	THREAD	PRICE
rV201063002	63 mm	2"	£25.58



5410

STRAIGHT UNION COUPLING 3 PIECE WITH BALL VALVE

PART NUMBER	PIPE SIZE	THREAD	PRICE
rV225063002	63 mm	2"	£329.16
rV225063212	63 mm	2 1/2"	£427.44



5410

STRAIGHT FEMALE ALUMINIUM COUPLING

PART NUMBER	PIPE SIZE	THREAD	PRICE
rV202063002	63 mm	2"	£124.80



5410

GREY NUT

PART NUMBER	PIPE SIZE	PRICE
rV209063000	63 mm	£7.11

Gripping O-ring 63 mm available on Page 833.

APPLICATIONS	BENEFITS
<ul style="list-style-type: none"> Compressed air Vacuum Water Calibrated extrusion 	<ul style="list-style-type: none"> Easy and rapid to install Reduced pressure drop Corrosion resistance Fire resistance UV resistance Good shock resistance No welding
TUBE SPECIFICATIONS	
Material	EN AW-6060 T6 aluminium
Treatment	Internal and external chromatising
Paint	RAL 5015 electrostatic painting
Temperature range	-20°C to +70°C (-4°F to +158°F)
Pressure	-0.8 to 15 bar
FITTING SPECIFICATIONS	
Body	Black nylon
Coupling ring	Blue nylon
Cutting ring	AISI 301 stainless steel
Sealing	NBR O-ring
Temperature range	-20°C to +70°C (-4°F to +158°F)
Pressure	-0.6 to 12.5 bar

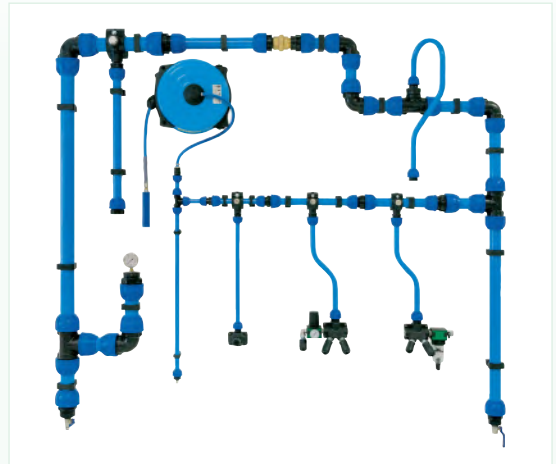

PIPE FOR COMPRESSED AIR



ALUMINIUM PIPE 6 METRE LENGTH

5400

PART NUMBER	PIPE OD	PIPE ID	FLOW RATE @ 7 BAR	PRICE
r0590200176	20 mm	17 mm	1477 l/min	£40.40
r0590250226	25 mm	22 mm	2727 l/min	£46.62
r0590320296	32 mm	29 mm	5504 l/min	£62.16
r0590400376	40 mm	37 mm	10054 l/min	£79.48
r0590500466	50 mm	46 mm	16538 l/min	£146.52
r0590630596	63 mm	59 mm	30214 l/min	£172.27

4 METRE LENGTH

PART NUMBER	PIPE OD	PIPE ID	FLOW RATE @ 7 BAR	PRICE
r0590150124	15 mm	12 mm	950 l/min	£20.42
r0590180154	18 mm	15 mm	-	£24.31
r0590220194	22 mm	19 mm	1850 l/min	£30.19
r0590280254	28 mm	25 mm	3800 l/min	£37.96

3 METRE LENGTH

PART NUMBER	PIPE OD	PIPE ID	FLOW RATE @ 7 BAR	PRICE
r0590200173	20 mm	17 mm	1477 l/min	£20.20
r0590250223	25 mm	22 mm	2727 l/min	£23.31
r0590320293	32 mm	29 mm	5504 l/min	£31.08
r0590400373	40 mm	37 mm	10054 l/min	£39.74
r0590500463	50 mm	46 mm	16538 l/min	£73.26
r0590630593	63 mm	59 mm	30214 l/min	£86.14

Carriage for 3, 4 & 6 metre lengths charged at cost. Please ask for details.

90° BEND



5400

PART NUMBER	PIPE OD	PRICE
r059015101	15 mm	£5.92
r059020101	20 mm	£6.36
r059022101	22 mm	£7.10
r059025101	25 mm	£7.84

180° BEND



5400

PART NUMBER	PIPE OD	PRICE
r059015102	15 mm	£9.62
r059020102	20 mm	£9.77
r059022102	22 mm	£10.66
r059025102	25 mm	£11.40

DROP BEND



5400

PART NUMBER	PIPE OD	PRICE
r059015100	15 mm	£11.10
r059020100	20 mm	£11.40
r059022100	22 mm	£11.84
r059025100	25 mm	£12.21

'Z' BEND



5400

PART NUMBER	PIPE OD	PRICE
r059015104	15 mm	£8.88
r059020104	20 mm	£9.18
r059022104	22 mm	£9.92
r059025104	25 mm	£10.66

'S' BEND



5400

PART NUMBER	PIPE OD	PRICE
r059015103	15 mm	£8.88
r059020103	20 mm	£9.18
r059022103	22 mm	£9.92
r059025103	25 mm	£10.66

DESCRIPTION

The SicoMINI LINE is the ideal solution for small compressed air distribution installations, for applications that do not require or have the space for a larger assembly. The SicoMINI LINE is easy to assemble and reliable (thanks to the integration of a clamping system within each fitting) but with a competitive price tag.

The line is assembled with durable aluminium piping and nylon fittings, which act as clamping points, guaranteeing safety, cost effectiveness and quick assembly.

The SicoMINI LINE is compatible with the rest of the SicoAIR line.

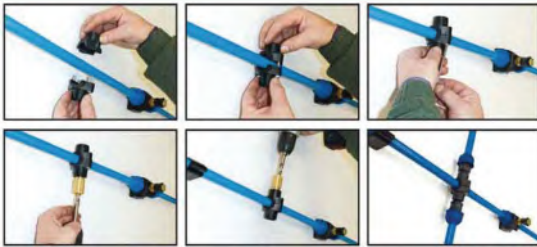

5410

CROSS JOINT

PART NUMBER	PIPE SIZE	THREAD	PRICE
rML215020012	20 mm	1/2"	£9.36
rML215025012	25 mm	1/2"	£9.36



5410

TAKE OFF WITH FIXING POINT

PART NUMBER	PIPE SIZE	THREAD	PRICE
rML241020012	20 mm	1/2"	£9.36
rML241025012	25 mm	1/2"	£9.36

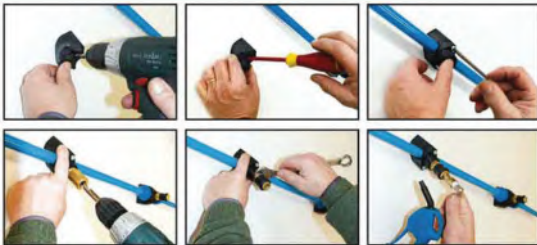

5410

ANGLED TAKE OFF WITH FIXING POINT

PART NUMBER	PIPE SIZE	THREAD	PRICE
rML231020012	20 mm	1/2"	£9.36
rML231025012	25 mm	1/2"	£9.36

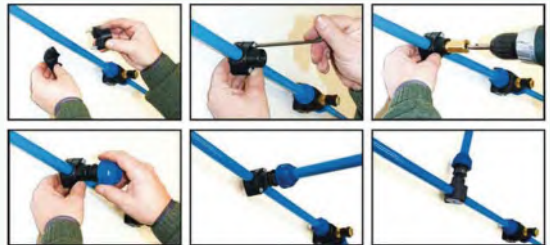

5410

TAKE OFF WITHOUT FIXING POINT

PART NUMBER	PIPE SIZE	THREAD	PRICE
rML214020012	20 mm	1/2"	£9.36
rML214025012	25 mm	1/2"	£9.36



EQUAL UNION

5410

PART NUMBER	PIPE SIZE	PIPE SIZE	PRICE
rR210020020	20 mm	20 mm	£6.86
rR210025025	25 mm	25 mm	£7.80
rR210032032	32 mm	32 mm	£10.61
rR210040040	40 mm	40 mm	£16.85
rR210050050	50 mm	50 mm	£23.71
rR210063063	63 mm	63 mm	£31.98



REDUCING UNION

5410

PART NUMBER	PIPE SIZE	PIPE SIZE	PRICE
rR212025020	25 mm	20 mm	£7.33
rR212032025	32 mm	25 mm	£9.36
rR212040032	40 mm	32 mm	£16.07
rR212050040	50 mm	40 mm	£20.59
rR212063050	63 mm	50 mm	£30.26



90° EQUAL ELBOW

5410

PART NUMBER	PIPE SIZE	PIPE SIZE	PRICE
rR213020020	20 mm	20 mm	£6.86
rR213025025	25 mm	25 mm	£7.96
rR213032032	32 mm	32 mm	£10.14
rR213040040	40 mm	40 mm	£17.16
rR213050050	50 mm	50 mm	£24.34
rR213063063	63 mm	63 mm	£35.10



45° EQUAL ELBOW

5410

PART NUMBER	PIPE SIZE	PIPE SIZE	PRICE
rR245020020	20 mm	20 mm	£6.86
rR245025025	25 mm	25 mm	£7.96
rR245032032	32 mm	32 mm	£10.14
rR245040040	40 mm	40 mm	£17.16
rR245050050	50 mm	50 mm	£24.34
rR245063063	63 mm	63 mm	£35.10



EQUAL TEE

5410

PART NUMBER	PIPE SIZE	PIPE SIZE	PIPE SIZE	PRICE
rR214020000	20 mm	20 mm	20 mm	£8.74
rR214025000	25 mm	25 mm	25 mm	£12.17
rR214032000	32 mm	32 mm	32 mm	£16.22
rR214040000	40 mm	40 mm	40 mm	£23.24
rR214050000	50 mm	50 mm	50 mm	£32.76
rR214063000	63 mm	63 mm	63 mm	£49.92



FEMALE TEE

5410

PART NUMBER	PIPE SIZE	THREAD	PIPE SIZE	PRICE
rR215025012	25 mm	1/2"	25 mm	£10.14
rR215032034	32 mm	3/4"	32 mm	£12.01
rR215040001	40 mm	1"	40 mm	£19.34
rR215050112	50 mm	1 1/2"	50 mm	£28.24
rR215063002	63 mm	2"	63 mm	£53.98



MALE STRAIGHT CONNECTOR

5410

PART NUMBER	PIPE SIZE	THREAD	PRICE
rR211020012	20 mm	1/2"	£3.90
rR211020034	20 mm	3/4"	£4.68
rR211025012	25 mm	1/2"	£4.99
rR211025034	25 mm	3/4"	£4.99
rR211025001	25 mm	1"	£5.77
rR211032001	32 mm	1"	£6.55
rR211032114	32 mm	1 1/4"	£7.33
rR211040001	40 mm	1"	£10.45
rR211040114	40 mm	1 1/4"	£10.45
rR211040112	40 mm	1 1/2"	£11.86
rR211050112	50 mm	1 1/2"	£16.38
rR211050002	50 mm	2"	£18.72
rR211063002	63 mm	2"	£24.49
rR211063212	63 mm	2 1/2"	£28.08

MALE STRAIGHT CONNECTOR ALUMINIUM

5410

PART NUMBER	PIPE SIZE	THREAD	PRICE
rR203020012	20 mm	1/2"	£29.64
rR203025012	25 mm	1/2"	£33.23
rR203025034	25 mm	3/4"	£33.23
rR203032001	32 mm	1"	£46.80
rR203040001	40 mm	1"	£68.33
rR203040114	40 mm	1 1/4"	£68.33
rR203050112	50 mm	1 1/2"	£99.84
rR203063002	63 mm	2"	£124.80



FEMALE STRAIGHT CONNECTOR ALUMINIUM

5410

PART NUMBER	PIPE SIZE	THREAD	PRICE
rR202020012	20 mm	1/2"	£29.64
rR202025034	25 mm	3/4"	£33.23
rR202032001	32 mm	1"	£46.80
rR202040114	40 mm	1 1/4"	£68.33
rR202050112	50 mm	1 1/2"	£99.84
rR202063002	63 mm	2"	£124.80



FEMALE STRAIGHT CONNECTOR

5410

PART NUMBER	PIPE SIZE	THREAD	PRICE
rR201020012	20 mm	1/2"	£4.84
rR201025034	25 mm	3/4"	£5.46
rR201032001	32 mm	1"	£7.02
rR201040114	40 mm	1 1/4"	£11.39
rR201050112	50 mm	1 1/2"	£17.78
rR201063002	63 mm	2"	£25.58



5410

REDUCING TEE

PART NUMBER	PIPE SIZE	PIPE SIZE	PIPE SIZE	PRICE
rR217025020	25 mm	20 mm	25 mm	£16.22
rR217032020	32 mm	20 mm	32 mm	£21.84
rR217032025	32 mm	25 mm	32 mm	£21.84
rR217040020	40 mm	20 mm	40 mm	£32.45
rR217040025	40 mm	25 mm	40 mm	£32.45
rR217040032	40 mm	32 mm	40 mm	£32.45
rR217050020	50 mm	20 mm	50 mm	£40.56
rR217050025	50 mm	25 mm	50 mm	£40.56
rR217050032	50 mm	32 mm	50 mm	£40.56
rR217050040	50 mm	40 mm	50 mm	£40.56
rR217063020	63 mm	20 mm	63 mm	£60.22
rR217063025	63 mm	25 mm	63 mm	£60.22
rR217063032	63 mm	32 mm	63 mm	£60.22
rR217063040	63 mm	40 mm	63 mm	£60.22
rR217063050	63 mm	50 mm	63 mm	£60.22



5410

REDUCING TRAP TEE

PART NUMBER	PIPE SIZE	PIPE SIZE	PIPE SIZE	PRICE
rR247040020	40 mm	20 mm	40 mm	£41.03
rR247040025	40 mm	25 mm	40 mm	£41.03
rR247050020	50 mm	20 mm	50 mm	£49.14
rR247050025	50 mm	25 mm	50 mm	£49.14
rR247050032	50 mm	32 mm	50 mm	£49.14
rR247050040	50 mm	40 mm	50 mm	£49.14
rR247063020	63 mm	20 mm	63 mm	£68.64
rR247063025	63 mm	25 mm	63 mm	£68.64
rR247063032	63 mm	32 mm	63 mm	£68.64
rR247063040	63 mm	40 mm	63 mm	£68.64
rR247063050	63 mm	50 mm	63 mm	£68.64



5410

CONNECTION WITH JOINT
3 PIECES

PART NUMBER	PIPE SIZE	THREAD	PRICE
rR220020012	20 mm	1/2"	£24.96
rR220020034	20 mm	3/4"	£32.76
rR220025034	25 mm	3/4"	£36.82
rR220025001	25 mm	1"	£48.36
rR220032001	32 mm	1"	£57.72
rR220032114	32 mm	1 1/4"	£75.35
rR220040114	40 mm	1 1/4"	£84.24
rR220040112	40 mm	1 1/2"	£110.29
rR220050112	50 mm	1 1/2"	£108.11
rR220050002	50 mm	2"	£140.40
rR220063002	63 mm	2"	£191.57
rR220063212	63 mm	2 1/2"	£248.04



5410

3 PIECE CONNECTOR
WITH BALL VALVE

PART NUMBER	PIPE SIZE	THREAD	PRICE
rR225020012	20 mm	1/2"	£46.18
rR225020034	20 mm	3/4"	£59.90
rR225025034	25 mm	3/4"	£65.99
rR225025001	25 mm	1"	£85.18
rR225032001	32 mm	1"	£106.08
rR225032114	32 mm	1 1/4"	£137.90
rR225040114	40 mm	1 1/4"	£160.52
rR225040112	40 mm	1 1/2"	£208.57
rR225050112	50 mm	1 1/2"	£193.44
rR225050002	50 mm	2"	£251.16
rR225063002	63 mm	2"	£329.16
rR225063212	63 mm	2 1/2"	£427.44



5410

STRAIGHT CONNECTOR
WITH BALL VALVE

PART NUMBER	PIPE SIZE	THREAD	PRICE
rR224020012	20 mm	1/2"	£28.39
rR224020034	20 mm	3/4"	£37.44
rR224025034	25 mm	3/4"	£38.69
rR224025001	25 mm	1"	£50.70
rR224032001	32 mm	1"	£60.68
rR224032114	32 mm	1 1/4"	£81.12
rR224040114	40 mm	1 1/4"	£99.84
rR224040112	40 mm	1 1/2"	£129.79
rR224050112	50 mm	1 1/2"	£140.40
rR224050002	50 mm	2"	£183.46
rR224063002	63 mm	2"	£209.66
rR224063212	63 mm	2 1/2"	£271.44



5410

REDUCING BUSH
ALUMINIUM

PART NUMBER	DIMENSIONS	PRICE
rR232034012	3/4" x 1/2"	£9.36
rR232001012	1" x 1/2"	£12.17
rR232114012	1 1/4" x 1/2"	£15.91
rR232114034	1 1/4" x 3/4"	£15.91
rR232112012	1 1/2" x 1/2"	£15.91
rR232112034	1 1/2" x 3/4"	£15.91
rR232112001	1 1/2" x 1"	£15.91
rR232002012	2" x 1/2"	£17.55
rR232002034	2" x 3/4"	£17.55
rR232002001	2" x 1"	£17.55
rR232002112	2" x 1 1/2"	£17.55

END CAPS

WITH MANUAL VENT VALVE



5410

PART NUMBER	PIPE SIZE	PRICE
rR218020014	20 mm	£10.14
rR248025014	25 mm	£14.41
rR248032014	32 mm	£15.44
rR248040014	40 mm	£18.41
rR248050014	50 mm	£24.34
rR248063014	63 mm	£28.08

END CAPS



5410

PART NUMBER	PIPE SIZE	PRICE
rR221020000	20 mm	£4.37
rR221025000	25 mm	£4.99
rR221032000	32 mm	£6.24
rR221040000	40 mm	£9.98
rR221050000	50 mm	£14.98
rR221063000	63 mm	£20.59

END CAPS

WITH MINI BALL VALVE



5410

PART NUMBER	PIPE SIZE	THREAD	PRICE
rR219020014	20 mm	1/4"	£23.24
rR249025014	25 mm	1/4"	£28.08
rR249032014	32 mm	1/4"	£28.55
rR249040014	40 mm	1/4"	£31.20
rR249050014	50 mm	1/4"	£36.50
rR249064014	63 mm	1/4"	£40.09

COUPLING NUT



5410

PART NUMBER	PIPE SIZE	PRICE
rR209020000	20 mm	£1.97
rR209025000	25 mm	£3.04
rR209032000	32 mm	£3.93
rR209040000	40 mm	£5.07
rR209050000	50 mm	£6.08
rR209063000	63 mm	£7.11

REDUCING FITTING

NYLON AND ALUMINIUM



5410

PART NUMBER	PIPE SIZE	THREAD	PRICE
rR237025012	25 mm	1/2"	£12.17
rR237032012	32 mm	1/2"	£13.88
rR237040012	40 mm	1/2"	£17.16
rR237040001	40 mm	1"	£17.16
rR237050012	50 mm	1/2"	£24.02
rR237050001	50 mm	1"	£24.02
rR237063012	63 mm	1/2"	£30.89
rR237063001	63 mm	1"	£30.89
rR237063112	63 mm	1 1/2"	£34.32

NYLON ADAPTOR

NPT MALE / BSPP FEMALE



5410

PART NUMBER	MALE THREAD	FEMALE THREAD	PRICE
rR252012000	1/2" NPT	1/2" BSPP	£12.17
rR252034000	3/4" NPT	3/4" BSPP	£13.73
rR252001000	1" NPT	1" BSPP	£16.07
rR252114000	1 1/4" NPT	1 1/4" BSPP	£21.84
rR252112000	1 1/2" NPT	1 1/2" BSPP	£26.36
rR252002000	2" NPT	2" BSPP	£47.58

REDUCING FITTING WITH O-RING

SCREWED NYLON



5410

PART NUMBER	THREAD	THREAD	PRICE
rR238034012	3/4"	1/2"	£12.95
rR238001012	1"	1/2"	£12.95
rR238112012	1 1/2"	1/2"	£18.56
rR238112001	1 1/2"	1"	£18.56
rR238002012	2"	1/2"	£21.84
rR238002001	2"	1"	£21.84
rR238002112	2"	1 1/2"	£21.84

NYLON ADAPTOR

BSPP MALE / NPT FEMALE



5410

PART NUMBER	MALE THREAD	FEMALE THREAD	PRICE
rR251012000	1/2" BSPP	1/2" NPT	£12.17
rR251034000	3/4" BSPP	3/4" NPT	£13.73
rR251001000	1" BSPP	1" NPT	£16.07
rR251114000	1 1/4" BSPP	1 1/4" NPT	£21.84
rR251112000	1 1/2" BSPP	1 1/2" NPT	£26.36
rR251002000	2" BSPP	2" NPT	£47.58



TWIN TAKE OFF COUPLINGS
BSP

5410

PART NUMBER	PIPE SIZE	THREAD	PRICE
rR208025040	25 mm	1/2"	£22.93
rR208032040	32 mm	1/2"	£22.93
rR208040040	40 mm	1/2"	£26.21
rR208050063	50 mm	1"	£56.16
rR208063063	63 mm	1"	£56.16



AUTOMATIC CONDENSATE DRAIN

5410

PART NUMBER	CONNECTION	PRICE
rR223014000	1/4" Automatic	£168.48



THREADED TAKE OFF SADDLE

5410

PART NUMBER	PIPE SIZE	THREAD	PRICE
rQSB2012	20 mm	1/2"	£10.14
rQSB2512	25 mm	1/2"	£10.14
rQSB2534	25 mm	3/4"	£10.14
rQSB3212	32 mm	1/2"	£10.14
rQSB3234	32 mm	3/4"	£10.14
rQSB4012	40 mm	1/2"	£14.82
rQSB4034	40 mm	3/4"	£14.82
rQSB5012	50 mm	1/2"	£16.38
rQSB5034	50 mm	3/4"	£16.38
rQSB6312	63 mm	1/2"	£18.72
rQSB6334	63 mm	3/4"	£18.72



GRIPPING O-RING

5410

PART NUMBER	PIPE SIZE	PRICE
rR216020000	20 mm	£0.78
rR216025000	25 mm	£0.94
rR216032000	32 mm	£1.48
rR216040000	40 mm	£1.72
rR216050000	50 mm	£2.53
rR216063000	63 mm	£4.13



FLEXIBLE TUBE
500 MM LENGTH

5410

PART NUMBER	PIPE OD	THREAD	PRICE
rR226012500	1/2"	1/2"	£19.19
rR226034500	3/4"	3/4"	£31.20
rR226001500	1"	1"	£47.58
rR226114500	1 1/4"	1 1/4"	£102.96
rR226112500	1 1/2"	1 1/2"	£148.20
rR226002500	2"	2"	£223.08



TERMINAL BLOCKS
MAX 16 BAR

BSP

5410

PART NUMBER	INLET	OUTLET	PRICE
rR243012038	1 x 1/2"	1 x 3/8"	£7.80
rR243012012	2 x 1/2"	1 x 3/8"	£7.80
rR241012001	1/2"	1 x 1/2"	£18.72
rR241012002	1/2"	2 x 1/2"	£23.40
rR241012003	1/2"	3 x 1/2"	£28.08
rR241034001	3/4"	1 x 1/2"	£20.28
rR241034002	3/4"	2 x 1/2"	£26.52
rR241034003	3/4"	3 x 1/2"	£31.20
rR231012012	1/2"	4 x 1/2"	£37.44
rR231034012	3/4"	4 x 1/2"	£37.44



FLEXIBLE PIPES
1.5 M FLEXIBLE

5410

PART NUMBER	THREAD	PRICE
rR227012150	1/2" Male BSPP	£31.20
rR227034150	3/4" Male BSPP	£54.60
rR227001150	1" Male BSPP	£81.12
rR227114150	1 1/4" Male BSPP	£168.48
rR227112150	1 1/2" Male BSPP	£249.60
rR227002150	2" Male BSPP	£358.80



MANUAL CONDENSATE DRAIN
FOR R241 / R231

TERMINAL BLOCKS

5410

PART NUMBER	DESCRIPTION	PRICE
r089800350	Manual condensate drain	£4.68



CLAMPS

5410

PART NUMBER	SIZE	PRICE
rR230000001	M6	£6.55



CLAMPS

5410

PART NUMBER	Ø (SIZE A)	RANGE (B)	PRICE
rR233000001	11 mm	3-8 mm	£7.02
rR233000002	11 mm	8-14 mm	£7.02
rR233000003	11 mm	14-20 mm	£7.33



CLAMPS

5410

PART NUMBER	SIZE	PRICE
rR234000001	9 mm	£7.33
rR234000002	M8	£7.33

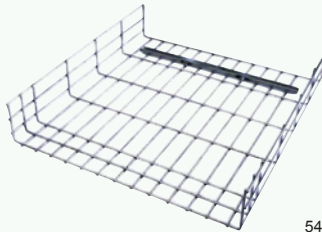

SUPPORTING GRID

5 mm

5410

PART NUMBER	LENGTH	HEIGHT	PRICE
rR090305000	306 mm	104.5 mm	£109.20
rR090505000	546 mm	104.5 mm	£148.20



COUPLING KIT

5410

PART NUMBER	FOR USE WITH	PRICE
rR090080100	Supporting Grid	£11.70



WALL MOUNTING BRACKET

5410

PART NUMBER	SIZE	PRICE
rR228170000	170 mm	£17.47
rR228320000	320 mm	£26.52
rR228520000	520 mm	£49.92



COLLAR WITH SCREW

M8 / 10

5410

PART NUMBER	TUBE SIZE	PRICE
rR240020000	20 mm	£3.74
rR240025000	25 mm	£3.74
rR240032000	32 mm	£3.90
rR240040000	40 mm	£3.90
rR240050000	50 mm	£4.99
rR240063000	63 mm	£4.99



SCREW

5410

PART NUMBER	SIZE	PRICE
rR230000000	M8	£0.86



THREADED HOSE COUPLING

5410

PART NUMBER	SIZE	LENGTH	PRICE
rR230000003	M8	30 mm	£1.87



THREADED ROD GALVANISED

5410

PART NUMBER	SIZE	LENGTH	PRICE
rR230000006	M8	1000 mm	£6.24



THREADED NUT

5410

PART NUMBER	SIZE	LENGTH	PRICE
rR230000004	M8	6.5 mm	£1.40

WASHER

5410

PART NUMBER	DESCRIPTION	PRICE
rR230000005	2 mm x 8.5 mm	£4.84



COLLAR

5410

PART NUMBER	PIPE SIZE	PRICE
rR244020000	20 mm	£1.87
rR244025000	25 mm	£1.87
rR244032000	32 mm	£2.65
rR244040000	40 mm	£2.81
rR244050000	50 mm	£3.59
rR244063000	63 mm	£4.68



SPACER

5410

PART NUMBER	PIPE SIZE	DIMENSIONS	PRICE
rR244000010	9 mm	36 x 36 x 10 mm	£0.78



SPACERS FOR TERMINAL BLOCKS

5410

PART NUMBER	DIMENSION	PRICE
rR242000010	85 x 65 x 10 mm	£3.12
rR242000013	85 x 65 x 13 mm	£3.12
rR242000020	85 x 65 x 20 mm	£6.24



SPACER

5410

PART NUMBER	PIPE SIZE	DIMENSIONS	PRICE
rR244000020	5.2 mm	35 x 12.8 x 5.8 mm	£0.62



SPACER FOR 243 TERMINAL BLOCK

5410

PART NUMBER	DIMENSIONS	PRICE
rR243000009	65 x 52 x 9 mm	£1.56



EPDM INSERT

5410

PART NUMBER	DIMENSIONS	PRICE
rR244000030	9 x 36 x 2 mm	£1.17

COMBINATION OF DIFFERENT DIAMETERS

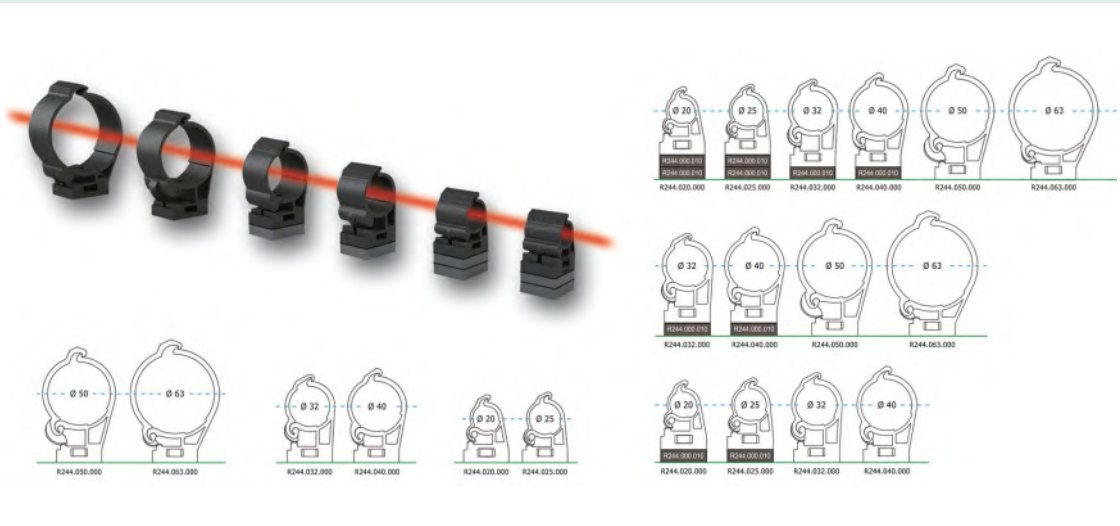

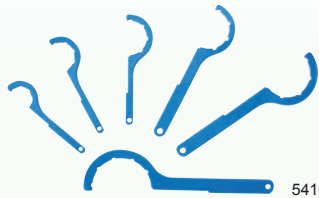

**LOCKING SPANNERS
FOR COUPLING RINGS**

5410

PART NUMBER	PIPE OD	LENGTH	PRICE
rR235020000	20 mm	170 mm	£15.60
rR235025000	25 mm	210 mm	£15.60
rR235032000	32 mm	210 mm	£18.72
rR235040000	40 mm	240 mm	£18.72
rR235050000	50 mm	280 mm	£23.40
rR235063000	63 mm	320 mm	£23.40



**LOCKING SPANNERS
FOR FITTING BODY**

5410

PART NUMBER	PIPE OD	LENGTH	PRICE
rR236020000	20 mm	170 mm	£15.60
rR236025000	25 mm	210 mm	£15.60
rR236032000	32 mm	210 mm	£18.72
rR236040000	40 mm	240 mm	£18.72
rR236050000	50 mm	280 mm	£23.40
rR236063000	63 mm	320 mm	£23.40



**PRESSURISED
DRILLING TOOL**

5410

PART NUMBER	SIZE	PRICE
rR208012040	1/2"	£374.40
rR208001063	1"	£468.00



DRILLING TOOL

5410

PART NUMBER	DESCRIPTION	PRICE
rR208012000	Kit Drilling 1/2"	£31.20
rR208012012	Drilling Bush 1/2"	£12.48
rR208001020	Drilling Bush 1"	£62.40



DEBURRING CONE

5410

PART NUMBER	DESCRIPTION	PRICE
rCONE050	Up to 50 mm	£52.57



DEBURRING TOOL

5410

PART NUMBER	DESCRIPTION	PRICE
rR230000007	Deburring Tool	£26.52



ADJUSTABLE REAMER

5410

PART NUMBER	DESCRIPTION	PRICE
rTEMPE50315	50 to 63 mm	£249.60

Measure insertion length

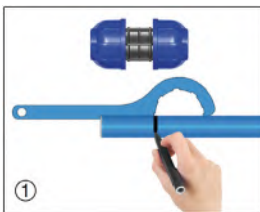

Insert fitting to the mark

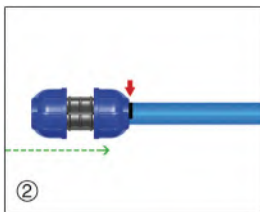

Position spanner on coupling ring and fitting body

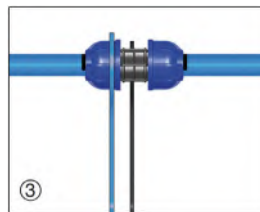

Locking of the fitting

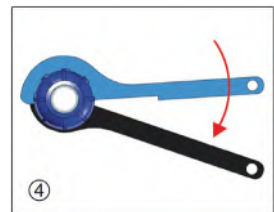

APPLICATIONS		BENEFITS	
<ul style="list-style-type: none"> • Ideal for transporting nitrogen, widely used in car repair workshops and in assembly lines • Compressed air • Vacuum 		<ul style="list-style-type: none"> • Easy and quick to install • Reduced pressure drop • Corrosion resistance • Fire resistance • UV resistance • Good shock resistance • No welding 	
TUBE SPECIFICATIONS			
Material	EN AW-6060 T6 aluminium		
Treatment	Internal and external chromatising		
Paint	RAL 6018 electrostatic painting		
Temperature range	-20°C to +70°C (-4°F to +158°F)		
Pressure	-0.8 to 15 bar		
FITTING SPECIFICATIONS			
Body	Black nylon		
Coupling ring	Green nylon		
Cutting ring	AISI 301 stainless steel		
Sealing	NBR O-ring		
Temperature range	-20°C to +70°C (-4°F to +158°F)		
Pressure	-0.6 to 12.5 bar		



PIPE FOR NITROGEN

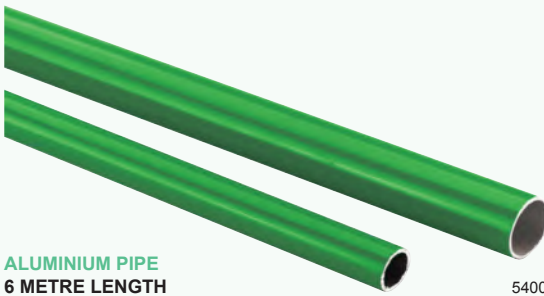

ALUMINIUM PIPE
6 METRE LENGTH

5400

PART NUMBER	PIPE OD	PIPE ID	FLOW RATE @ 7 BAR	PRICE
r059025022-6V	25 mm	22 mm	2727 l/min	£46.62
r059040037-6V	40 mm	37 mm	10054 l/min	£79.48

3 METRE LENGTH

r059025022-3V	25 mm	22 mm	2727 l/min	£23.31
r059040037-3V	40 mm	37 mm	10054 l/min	£39.74

180° BEND



5410

PART NUMBER	PIPE OD	PRICE
r059025102V	25 mm	£12.01

DROP BEND



5410

PART NUMBER	PIPE OD	PRICE
r059025100V	25 mm	£12.87

90° BEND



5410

PART NUMBER	PIPE OD	PRICE
r059025101V	25 mm	£8.27

'Z' BEND



5410

PART NUMBER	PIPE OD	PRICE
r059025104V	25 mm	£11.23

'S' BEND



5410

PART NUMBER	PIPE OD	PRICE
r059025103V	25 mm	£11.23

Carriage for
3 & 6 metre lengths
charged at cost.

Please ask for
details.



EQUAL UNION

5410

PART NUMBER	PIPE SIZE	PIPE SIZE	PRICE
rA210025025	25 mm	25 mm	£7.80
rA210040040	40 mm	40 mm	£16.85



FEMALE STRAIGHT CONNECTOR

5410

PART NUMBER	PIPE SIZE	THREAD	PRICE
rA201025034	25 mm	3/4"	£5.46
rA201040114	40 mm	1 1/4"	£11.39



90° EQUAL ELBOW

5410

PART NUMBER	PIPE SIZE	PIPE SIZE	PRICE
rA213025025	25 mm	25 mm	£7.96
rA213040040	40 mm	40 mm	£17.16



MALE STRAIGHT CONNECTOR

5410

PART NUMBER	PIPE SIZE	THREAD	PRICE
rA211025012	25 mm	1/2"	£4.99
rA211025001	25 mm	1"	£5.77
rA211025034	25 mm	3/4"	£4.99
rA211040001	40 mm	1"	£10.45
rA211040114	40 mm	1 1/4"	£10.45
rA211040112	40 mm	1 1/2"	£11.86



EQUAL TEE

5410

PART NUMBER	PIPE SIZE	PIPE SIZE	PIPE SIZE	PRICE
rA214025000	25 mm	25 mm	25 mm	£12.17
rA214040000	40 mm	40 mm	40 mm	£23.24



FEMALE STRAIGHT CONNECTOR ALUMINIUM

5410

PART NUMBER	PIPE SIZE	THREAD	PRICE
rA202025034	25 mm	3/4"	£33.23
rA202040114	40 mm	1 1/4"	£68.33



FEMALE TEE

5410

PART NUMBER	PIPE SIZE	THREAD	PIPE SIZE	PRICE
rA215025012	25 mm	1/2"	25 mm	£10.14
rA215040001	40 mm	1"	40 mm	£19.34



MALE STRAIGHT CONNECTOR

5410

PART NUMBER	PIPE SIZE	THREAD	PRICE
rA211025012	25 mm	1/2"	£4.99
rA211025034	25 mm	3/4"	£4.99
rA211040001	40 mm	1"	£10.45
rA211040114	40 mm	1 1/4"	£10.45



REDUCING TEE

5410

PART NUMBER	PIPE SIZE	PIPE SIZE	PIPE SIZE	PRICE
rA217040025	40 mm	25 mm	40 mm	£32.45



END CAP

5410

PART NUMBER	PIPE SIZE	PRICE
rA221025000	25 mm	£4.99
rA221040000	40 mm	£9.98



REDUCING TEE

5410

PART NUMBER	PIPE SIZE	PIPE SIZE	PIPE SIZE	PRICE
rA247040025	40 mm	25 mm	40 mm	£41.03



45° EQUAL ELBOW

5410

PART NUMBER	PIPE SIZE	PIPE SIZE	PRICE
rA245025025	25 mm	25 mm	£7.96
rA245040040	40 mm	40 mm	£17.16



CONNECTION WITH JOINT
3 PIECES

5410

PART NUMBER	PIPE SIZE	THREAD	PRICE
rA220025034	25 mm	3/4"	£36.82
rA220025001	25 mm	1"	£48.36
rA220040114	40 mm	1 1/4"	£84.24
rA220040112	40 mm	1 1/2"	£110.29



3 PIECE CONNECTOR
WITH BALL VALVE

5410

PART NUMBER	PIPE SIZE	THREAD	PRICE
rA225025034	25 mm	3/4"	£65.99
rA225025001	25 mm	1"	£85.18
rA225040114	40 mm	1 1/4"	£160.52
rA225040112	40 mm	1 1/2"	£214.81



STRAIGHT CONNECTOR
WITH BALL VALVE

5410

PART NUMBER	PIPE SIZE	THREAD	PRICE
rA224025034	25 mm	3/4"	£38.69
rA224025001	25 mm	1"	£50.70
rA224040114	40 mm	1 1/4"	£99.84
rA224040112	40 mm	1 1/2"	£129.79



END CAP
WITH MINI BALL VALVE

5410

PART NUMBER	PIPE SIZE	PRICE
rA249025034	25 mm	£28.08
rA249040114	40 mm	£31.20



COUPLING NUT

5410

PART NUMBER	PIPE SIZE	PRICE
rA209025000	25 mm	£3.04
rA209040000	40 mm	£5.07

THE SYSTEM

- Speed and simple installation
- Easy fit hinges
- Low maintenance
- High safety
- Reduced pressure drop
- Corrosion resistance
- Reusable
- Fire resistance
- UV resistance
- Good shock resistance
- No welding

PIPE SPECIFICATIONS

Material	Aluminium EN AW-6063 T6
Paint	RAL 5015 and 7001 electrostatic painting
Suitable for	Compressed air
Temperature	-20°C to +70°C
Pressure	-0.8 to +16 bar

FITTING SPECIFICATIONS

Body	EN AB 46100 aluminium
Sealing	NBR O-ring
Suitable for	Compressed air
Temperature	-20°C to +70°C
Pressure	-0.8 to +12.5 bar

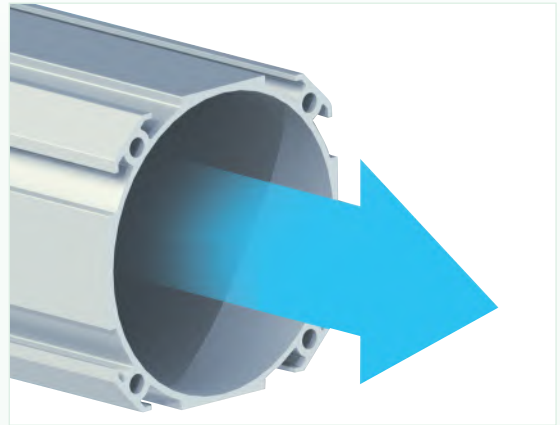

ALUMINIUM PROFILE MODULAR LINES



5400

**ANODISED ALUMINIUM PROFILE
6 METRE LENGTH**

PART NUMBER	PIPE OD	PIPE ID	PRICE
rAR085085806	85 mm	80 mm	£399.60
rAR1151151106	115 mm	110 mm	£666.00

Carriage for 6 metre lengths charged at cost.
Please ask for details.

ALUMINIUM PROFILE FITTINGS



5410

STRAIGHT CONNECTOR

PART NUMBER	PIPE SIZE	PRICE
rAR210080080	80 mm	£44.85
rAR210110110	110 mm	£71.18



5410

ELBOW CONNECTOR

PART NUMBER	PIPE SIZE	PRICE
rAR213080080	80 mm	£62.40
rAR213110110	110 mm	£156.00



5410

TEE CONNECTOR

PART NUMBER	PIPE SIZE	PRICE
rAR214080080	80 mm	£85.80
rAR214110110	110 mm	£214.50



5410

FIXED ANCHOR BRACKET

PART NUMBER	FOR USE WITH	PRICE
rAR085085100	Sico80	£29.25
rAR115115100	Sico110	£29.25



5410

STRAIGHT EXPANSION JOINT

PART NUMBER	PIPE SIZE	PRICE
rAR226110110	110 mm	£624.00



5410

ADJUSTABLE ANCHOR BRACKET

PART NUMBER	FOR USE WITH	PRICE
rAR085085200	Sico80	£29.25
rAR115115200	Sico110	£29.25



5410

90° ELBOW EXPANSION JOINT

PART NUMBER	PIPE SIZE	PRICE
rAR227110110	110 mm	£1946.10



5410

CHAMFERING TOOL

PART NUMBER	FOR USE WITH	PRICE
rAR230110000	Sico110	£702.00



5410

WALL MOUNTING BRACKET

PART NUMBER	FOR USE WITH	PRICE
rAR228320000	Sico80	£33.15
rAR238520000	Sico110	£62.40

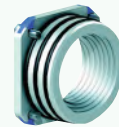

5410

END PLATE FEMALE THREAD

PART NUMBER	PIPE SIZE	THREAD	PRICE
rAR201080002	80 mm	2"	£44.85
rAR201110003	110 mm	3"	£122.85



5400

CAP

PART NUMBER	PIPE SIZE	PRICE
rAR221080000	80 mm	£40.95
rAR221110000	110 mm	£76.05



5410

OUTLET PLATE

PART NUMBER	PIPE SIZE	THREAD	PRICE
rAR208080012	80 mm	1/2"	£50.70
rAR208110001	110 mm	1"	£51.68
rAR208110012	110 mm	1/2"	£50.70

DESCRIPTION

SicoHOSEREELS are the complete line of automatic hose reels, which guarantee the highest reliability and safety, thanks to the complete spring rewind of the hose that prevents any accidental stumbling of the operator.

The wound hose is also kept safe from potential damage caused by trampling or incorrect rewinding, as it can be locked in intermediate positions in order to reach different areas of the workplace. SicoHOSEREELS guarantee a considerable reduction in production downtime, as the operator saves time by no longer having to rewind and arrange hoses much to the advantage of productivity.



R111 SERIES

Construction	Steel: galvanised and powder coated
Suitable for	Air only
Weight	3 kg
Supplied with	Swivel bracket and supply polyurethane hose



R111 SERIES
20 BAR WORKING PRESSURE

5420

PART NUMBER	LENGTH	HOSE ID	INLET / OUTLET	PRICE
rR111005008	5 m	8 x 11 mm	Ø8 / 1/4" male BSPT	£133.05
rR111003010	3 m	10 x 14 mm	Ø10 / 3/8" male BSPT	£136.85

R122 SERIES

Construction	Steel: galvanised and powder coated Internal spring return
Suitable for	Air only
Weight	6 kg
Supplied with	Swivel bracket and supply polyurethane hose



R122 SERIES
20 BAR WORKING PRESSURE

5420

PART NUMBER	LENGTH	HOSE ID	INLET / OUTLET	PRICE
rR122012008	12 m	8 x 12 mm	Ø8 / 1/4" male BSPT	£159.31
rR122010010	10 m	10 x 14 mm	Ø10 / 3/8" male BSPT	£175.84

R532 SERIES

Construction	AISI 304 stainless steel. Internal spring return
Suitable for	Air, water / detergents 70°C
Weight	3 kg
Supplied with	Swivel bracket and supply polyurethane hose



R532 SERIES
10 BAR WORKING PRESSURE

5420

PART NUMBER	LENGTH	HOSE ID	INLET / OUTLET	PRICE
rR532005008	5 m	8 x 12 mm	Ø8 / 3/8" male BSPT	£205.60

10 BAR WORKING PRESSURE

rR532003010	3 m	10 x 14 mm	Ø10 / 3/8" male BSPT	£211.53
-------------	-----	------------	----------------------	---------

R533 SERIES

Construction	Steel: galvanised and powder coated. Slow retract controlled return
Suitable for	Air only
Weight	6 kg
Supplied with	Swivel bracket and supply polyurethane hose



R533 SERIES
20 BAR WORKING PRESSURE

5420

PART NUMBER	LENGTH	HOSE ID	INLET / OUTLET	PRICE
rR533015008	15 m	8 x 12 mm	Ø8 / 1/4" male BSPT	£238.60
rR533012010	12 m	10 x 14 mm	Ø10 / 3/8" male BSPT	£260.24

R222 SERIES

Construction	Steel: galvanised and powder coated
Suitable for	Air only
Weight	6 kg
Supplied with	Swivel bracket and supply polyurethane hose



R222 SERIES

20 BAR WORKING PRESSURE

5420

PART NUMBER	LENGTH	HOSE ID	INLET / OUTLET	PRICE
rR222015008	15 m	8 x 12 mm	Ø8 / 1/4" male BSPT	£193.64
rR222012010	12 m	10 x 14 mm	Ø10 / 3/8" male BSPT	£208.89

R533 SERIES

Construction	Steel: galvanised and powder coated. Slow retract controlled return
Suitable for	Air only
Weight	6 kg
Supplied with	Swivel bracket and supply polyurethane hose



R533 SERIES

20 BAR WORKING PRESSURE

5420

PART NUMBER	LENGTH	HOSE ID	INLET / OUTLET	PRICE
rR533015008	15 m	8 x 12 mm	Ø8 / 1/4" male BSPT	£238.60
rR533012010	12 m	10 x 14 mm	Ø10 / 3/8" male BSPT	£260.24

R532 SERIES

Construction	AISI 304 stainless steel. Internal spring return
Suitable for	Air, water / detergents 70°C
Weight	3 kg
Supplied with	Swivel bracket and supply polyurethane hose



R532 SERIES

20 BAR WORKING PRESSURE

5420

PART NUMBER	LENGTH	HOSE ID	INLET / OUTLET	PRICE
rR532015008	15 m	8 x 12 mm	Ø8 / 1/4" male BSPT	£301.22
rR532012010	12 m	10 x 14 mm	Ø10 / 3/8" male BSPT	£316.44

R422 SERIES

Construction	Galvanised sheet and powder coated structure
Suitable for	Air, water 40°C max.
Weight	20 kg
Supplied with	Brackets can be assembled in 3 different positions, supplied with polyurethane hose



R422 SERIES

18 BAR WORKING PRESSURE

5420

PART NUMBER	LENGTH	HOSE ID	INLET / OUTLET	PRICE
rR422020008	20 m	8 x 14 mm	3/8" female/male BSPT	£427.08
rR422010010	10 m	10 x 17 mm	3/8" female/male BSPT	£360.99
rR422015010	15 m	10 x 17 mm	3/8" female/male BSPT	£402.51
rR422010013	10 m	13 x 20 mm	1/2" male/male BSPT	£418.82

20 BAR WORKING PRESSURE

rR422025010	25 m	10 x 14 mm	3/8" female/male BSPT	£460.13
-------------	------	------------	-----------------------	---------

R535 SERIES

Construction	AISI 304 stainless steel. Internal spring return
Suitable for	Air, water / detergents 70°C
Weight	6 kg
Supplied with	Swivel bracket and supply polyurethane hose



R535 SERIES

20 BAR WORKING PRESSURE

5420

PART NUMBER	LENGTH	HOSE ID	INLET / OUTLET	PRICE
rR535015008	15 m	8 x 12 mm	Ø8 / 1/4" male BSPT	£363.82
rR535012010	12 m	10 x 14 mm	Ø10 / 3/8" male BSPT	£379.05

R534 SERIES

Construction	AISI 304 stainless steel. Stain proof hose
Suitable for	Water 70°C
Weight	20 kg
Supplied with	Revolving bracket and supply polyurethane hose



R534 SERIES

20 BAR WORKING PRESSURE

5420

PART NUMBER	LENGTH	HOSE ID	INLET / OUTLET	PRICE
rR534010013	10 m	13 x 21 mm	1/2" male BSPT	£793.64

R523 SERIES

Construction	Galvanised and powder coated. Internal spring return
Suitable for	Air, water 40°C max.
Weight	25 kg
Supplied with	Flexible polyurethane hose, fixed stand and quick fixing bracket



5420

R523 SERIES

18 BAR WORKING PRESSURE

PART NUMBER	LENGTH	HOSE ID	INLET / OUTLET	PRICE
rR523020013	20 m	13 x 20 mm	1/2" male BSPT	£576.23
rR523020010	20 m	10 x 17 mm	3/8" male BSPT	£487.25

R528 SERIES

Construction	AISI 304 stainless steel
Suitable for	Water
Weight	25 kg
Supplied with	Flexible hose, revolving stand and quick fixing bracket



5420

R528 SERIES

70°C MAX. TEMPERATURE
20 BAR WORKING PRESSURE

PART NUMBER	LENGTH	HOSE ID	INLET / OUTLET	PRICE
rR528020013	20 m	13 x 21 mm	1/2" male BSPT	£956.09
rR52815016	15 m	16 x 24 mm	1/2" male BSPT	£964.54

R125 SERIES

Construction	Powder coated steel, tubular structure with galvanised drum
Suitable for	Air only
Weight	rR12530008 8.4 kg rR125040008 9.0 kg rR125025010 8.4 kg
Supplied with	Easy folding handle and supply polyurethane hose



5420

R125 SERIES

20 BAR WORKING PRESSURE

PART NUMBER	LENGTH	HOSE ID	INLET / OUTLET	PRICE
rR125030008	30 m	8 x 12 mm	1/4" male BSPT	£165.24
rR125040008	40 m	8 x 12 mm	1/4" male BSPT	£189.82
rR125025010	25 m	10 x 14 mm	3/8" male BSPT	£175.41

R529 SERIES

90°C MAX. TEMPERATURE / 10 BAR WORKING PRESSURE

rR529015016	15 m	16 x 23 mm	1/2" male BSPT	£1066.07
rR529020013	20 m	13 x 20 mm	1/2" male BSPT	£1066.07

R530 SERIES

150°C MAX. TEMPERATURE / 400 BAR WORKING PRESSURE

rR530020051	20 m	5/16"	3/8" F / 3/8" M BSPT	£1057.62
rR530020038	20 m	3/8"	3/8" F / 3/8" M BSPT	£1057.62

R531 SERIES

150°C MAX. TEMPERATURE / 400 BAR WORKING PRESSURE

rR531020051	20 m	5/16"	3/8" F / 3/8" F BSPT	£1091.46
rR531020038	20 m	3/8"	3/8" F / 3/8" F BSPT	£1116.84

R222V SERIES

Construction	Galvanised and powder coated
Suitable for	Nitrogen
Weight	6 kg
Supplied with	Swivel bracket and supply polyurethane hose



5420

R222V SERIES

20 BAR WORKING PRESSURE

PART NUMBER	LENGTH	HOSE ID	INLET / OUTLET	PRICE
rR222015008V	15 m	8 x 12 mm	Ø8 / 1/4" male BSPT	£214.07





**STANDARD BLOW GUN
WITH 100 MM STEEL NOZZLE**
BRASS 1/4" BSP FEMALE INLET

5420

PART NUMBER	NOISE LEVEL	FLOW RATE	WEIGHT	PRICE
rP100100000	98 dBA	380 l/min	120	£11.87



**SAFETY BLOW GUN
WITH PLASTIC NOZZLE**
BRASS 1/4" BSP FEMALE INLET

5420

PART NUMBER	NOISE LEVEL	FLOW RATE	WEIGHT	PRICE
rP200300002	79 dBA	230 l/min	105 g	£11.02



**SILENCED BLOW GUN
WITH 100 MM STEEL NOZZLE**
BRASS 1/4" BSP FEMALE INLET

5420

PART NUMBER	NOISE LEVEL	FLOW RATE	WEIGHT	PRICE
rP100101000	76 dBA	230 l/min	120 g	£11.87



**SILENCED SAFETY BLOW GUN
WITH PLASTIC NOZZLE**
BRASS 1/4" BSP FEMALE INLET

5420

PART NUMBER	NOISE LEVEL	FLOW RATE	WEIGHT	PRICE
rP200301000	73 dBA	205 l/min	105 g	£12.72



**STANDARD LOW PRESSURE
BLOW GUN
WITH PLASTIC NOZZLE**
BRASS 1/4" BSP FEMALE INLET

5420

PART NUMBER	NOISE LEVEL	FLOW RATE	WEIGHT	PRICE
rP200100000	78 dBA	240 l/min	105 g	£10.17



**STANDARD BLOW GUN
WITH 100 MM STEEL NOZZLE**
BRASS 1/4" BSP FEMALE INLET

5420

PART NUMBER	FLOW RATE	WEIGHT	PRICE
rP103100000	125 l/min	125 g	£13.98



**SILENCED LOW PRESSURE
BLOW GUN
WITH PLASTIC NOZZLE**
BRASS 1/4" BSP FEMALE INLET

5420

PART NUMBER	NOISE LEVEL	FLOW RATE	WEIGHT	PRICE
rP200200000	72 dBA	205 l/min	105 g	£11.02



**STANDARD LOW PRESSURE
BLOW GUN
WITH STEEL NOZZLE**
BRASS 1/4" BSP FEMALE INLET

5420

PART NUMBER	FLOW RATE	WEIGHT	PRICE
rP203100000	125 l/min	110 g	£12.29





SILENCED LOW PRESSURE BLOW GUN WITH PLASTIC NOZZLE
BRASS 1/4" BSP FEMALE INLET

5420

PART NUMBER	FLOW RATE	WEIGHT	PRICE
rP203200000	125 l/min	110 g	£12.88



Ex Group II category 2G 11B T6

SAFETY BLOW GUN WITH PLASTIC NOZZLE
ATEX APPROVED
BRASS 1/4" BSP FEMALE INLET

5420

PART NUMBER	NOISE LEVEL	FLOW RATE	WEIGHT	PRICE
rP300200300	79 dBA	230 l/min	105 g	£16.52



SILENCED SAFETY LOW PRESSURE BLOW GUN WITH PLASTIC NOZZLE
BRASS 1/4" BSP FEMALE INLET

5420

PART NUMBER	FLOW RATE	WEIGHT	PRICE
rP203301000	125 l/min	110 g	£15.26



Ex Group II category 2G 11B T6

SILENCED SAFETY BLOW GUN WITH PLASTIC NOZZLE
ATEX APPROVED
BRASS 1/4" BSP FEMALE INLET

5420

PART NUMBER	NOISE LEVEL	FLOW RATE	WEIGHT	PRICE
rP300200301	73 dBA	205 l/min	105 g	£19.07

Ex Group II category 2G 11B T6

STANDARD BLOW GUN WITH 100 MM STEEL NOZZLE
ATEX APPROVED
BRASS 1/4" BSP FEMALE INLET

5420

PART NUMBER	NOISE LEVEL	FLOW RATE	WEIGHT	PRICE
rP300100100	98 dBA	380 l/min	120 g	£17.80



STANDARD COMPACT BLOW GUN WITH PLASTIC NOZZLE
BRASS 1/4" BSP FEMALE INLET

5420

PART NUMBER	NOISE LEVEL	FLOW RATE	WEIGHT	PRICE
rP400100000	-	345 l/min	40 g	£8.90

Ex Group II category 2G 11B T6

STANDARD BLOW GUN WITH PLASTIC NOZZLE
ATEX APPROVED
BRASS 1/4" BSP FEMALE INLET

5420

PART NUMBER	NOISE LEVEL	FLOW RATE	WEIGHT	PRICE
rP300200100	78 dBA	240 l/min	105 g	£15.26



COMPACT BLOW GUN WITH FLOW RATE MULTIPLIER & PLASTIC NOZZLE
BRASS 1/4" BSP FEMALE INLET

5420

PART NUMBER	NOISE LEVEL	FLOW RATE	WEIGHT	PRICE
rP400400000	-	440 l/min	42 g	£10.17

Ex Group II category 2G 11B T6

SILENCED BLOW GUN WITH PLASTIC NOZZLE
ATEX APPROVED
BRASS 1/4" BSP FEMALE INLET

5420

PART NUMBER	NOISE LEVEL	FLOW RATE	WEIGHT	PRICE
rP300200200	72 dBA	205 l/min	105 g	£16.52



SAFETY COMPACT BLOW GUN WITH PLASTIC NOZZLE
BRASS 1/4" BSP FEMALE INLET

5420

PART NUMBER	NOISE LEVEL	FLOW RATE	WEIGHT	PRICE
rP400200000	-	345 l/min	40 g	£8.90



FUTURE PROOF YOUR MACHINE BUILD WITH EXPERTLY DESIGNED ALUMINIUM PROFILES

Expertly designed aluminium profiles and accessories will suit most assembly projects. From workstations and machine frames to machine enclosures and access platforms, the characteristically robust construction of these products is the quality choice for machine builds. To satisfy the demands of the industrial sector, the varied capabilities and easy to complete systems reduce downtime. These Aluminium Profiles are a highly versatile product for machine builds.

RANGE OF PROFILES

PROFILE	SLOT	SERIES
20 x 20	6	20
20 x 40	6	20
30 x 30	8	30
30 x 30 Round	8	30
30 x 60	8	30
60 x 60	8	30
40 x 40	10	40
40 x 80	10	40
80 x 80	10	40
45 x 45	10	45
45 x 60	10	45
60 x 60	10	45
45 x 90	10	45
90 x 90	10	45
90 x 90 Heavy	10	45
50 x 50	10	50
50 x 100	10	50
100 x 100	10	50

FEATURES

- Anodised aluminium
- Superb corrosion resistance
- Lightweight
- Robust
- Slots 6, 8, 10

APPLICATIONS

- Stairs
- Walkways
- Conveyor Belts
- Pallet Conveyors



SLOT 6 SERIES 20

20 x 20

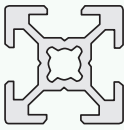

20 x 40

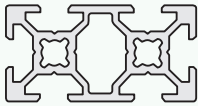

SLOT 8 SERIES 30

30 x 30

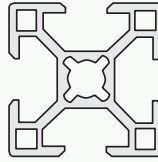

30 x 30 Round

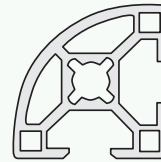

30 x 60

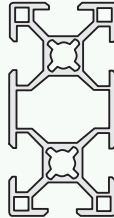

60 x 60

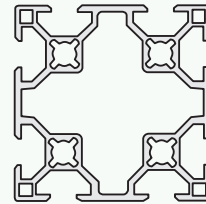

SLOT 10 SERIES 40

40 x 40

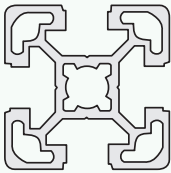

40 x 80

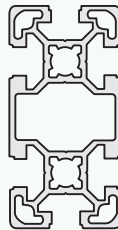

80 x 80

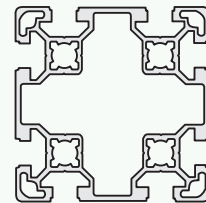

SLOT 10 SERIES 45

45 x 45

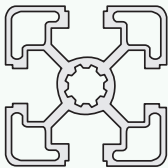

45 x 60

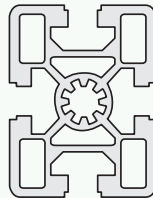

60 x 60

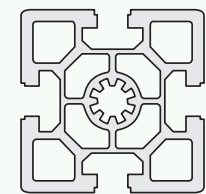

45 x 90

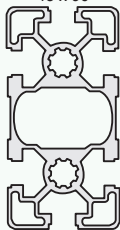

90 x 90

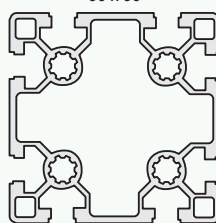

90 x 90 Heavy

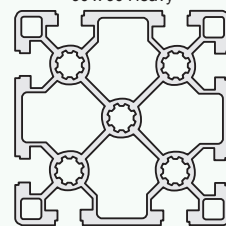

SLOT 10 SERIES 50

50 x 50

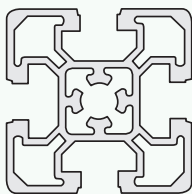

50 x 100

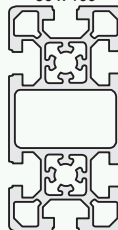

100 x 100

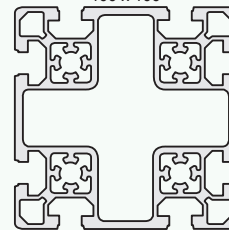

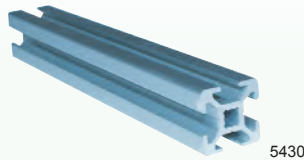

PROFILE 20 X 20
SLOT 6 / SERIES 20

PART NUMBER	LENGTH	PRICE
PR-084111001-1	1 metre	£6.86
PR-084111001-2	2 metres	£13.72
PR-084111001-3	3 metres	£20.58



PROFILE 20 X 40
SLOT 6 / SERIES 20

PART NUMBER	LENGTH	PRICE
PR-084111002-1	1 metre	£11.86
PR-084111002-2	2 metres	£23.73
PR-084111002-3	3 metres	£35.59

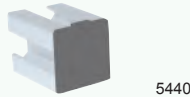

CAP FOR PROFILE 20 X 20
SLOT 6 / SERIES 20

PART NUMBER	DESCRIPTION	PRICE
PR-084201061	Black polyamide cap 20 x 20	£1.01



CAP FOR PROFILE 20 X 40
SLOT 6 / SERIES 20

PART NUMBER	DESCRIPTION	PRICE
PR-084201062	Black polyamide cap 20 x 40	£1.35

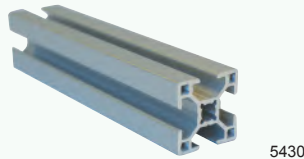

PROFILE 30 X 30
SLOT 8 / SERIES 30

PART NUMBER	LENGTH	PRICE
PR-084107002-1	1 metre	£9.87
PR-084107002-2	2 metres	£19.74
PR-084107002-3	3 metres	£29.61

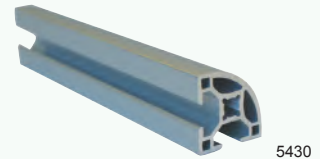

PROFILE 30 X 30 ROUND
SLOT 8 / SERIES 30

PART NUMBER	LENGTH	PRICE
PR-084107005-1	1 metre	£11.46
PR-084107005-2	2 metres	£22.91
PR-084107005-3	3 metres	£34.37



CAP FOR PROFILE 30 X 30
SLOT 8 / SERIES 30

PART NUMBER	DESCRIPTION	PRICE
PR-084201041	Black polyamide cap 30 x 30	£1.17



CAP FOR PROFILE 30 X 30 ROUND
SLOT 8 / SERIES 30

PART NUMBER	DESCRIPTION	PRICE
PR-084201063	Black polyamide cap 30 x 30	£1.76

New



PROFILE 30 X 60
SLOT 8 / SERIES 30

PART NUMBER	LENGTH	PRICE
PR-084107003-1	1 metre	£17.69
PR-084107003-2	2 metres	£35.38
PR-084107003-3	3 metres	£53.08

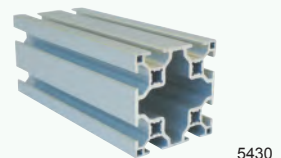

PROFILE 60 X 60
SLOT 8 / SERIES 30

PART NUMBER	LENGTH	PRICE
PR-084107004-1	1 metre	£30.17
PR-084107004-2	2 metres	£60.34
PR-084107004-3	3 metres	£90.51



CAP FOR PROFILE 30 X 60
SLOT 8 / SERIES 30

PART NUMBER	DESCRIPTION	PRICE
PR-084201042	Black polyamide cap 30 x 60	£1.40



CAP FOR PROFILE 60 X 60
SLOT 8 / SERIES 30

PART NUMBER	DESCRIPTION	PRICE
PR-084201057	Black polyamide cap 60 x 60	£1.67

Carriage for 3 metre lengths charged at cost.
Please ask for details.

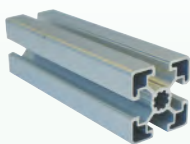

PROFILE 45 X 45
SLOT 10 / SERIES 45

5430

PART NUMBER	LENGTH	PRICE
PR-084105004-1	1 metre	£19.38
PR-084105004-2	2 metres	£38.76
PR-084105004-3	3 metres	£58.14



PROFILE 45 X 60
SLOT 10 / SERIES 45

5430

PART NUMBER	LENGTH	PRICE
PR-084105007-1	1 metre	£33.45
PR-084105007-2	2 metres	£66.89
PR-084105007-3	3 metres	£100.34



CAP FOR PROFILE 45 X 45
SLOT 10 / SERIES 45

5440

PART NUMBER	DESCRIPTION	PRICE
PR-084201038	Black polyamide cap 45 x 45	£1.44



CAP FOR PROFILE 45 X 60
SLOT 10 / SERIES 45

5440

PART NUMBER	DESCRIPTION	PRICE
PR-084201052	Black polyamide cap 45 x 60	£1.39



PROFILE 45 X 90
SLOT 10 / SERIES 45

5430

PART NUMBER	LENGTH	PRICE
PR-084105006-1	1 metre	£37.38
PR-084105006-2	2 metres	£74.76
PR-084105006-3	3 metres	£112.14

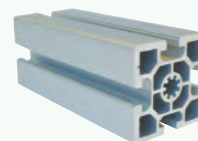

PROFILE 60 X 60
SLOT 10 / SERIES 45

5430

PART NUMBER	LENGTH	PRICE
PR-084105008-1	1 metre	£52.57
PR-084105008-2	2 metres	£105.14
PR-084105008-3	3 metres	£157.71



CAP FOR PROFILE 45 X 90
SLOT 10 / SERIES 45

5440

PART NUMBER	DESCRIPTION	PRICE
PR-084201039	Black polyamide cap 45 x 90	£1.66



CAP FOR PROFILE 60 X 60
SLOT 10 / SERIES 45

5440

PART NUMBER	DESCRIPTION	PRICE
PR-084201067	Black polyamide cap 60 x 60	£2.05



PROFILE 90 X 90
SLOT 10 / SERIES 45

5430

PART NUMBER	LENGTH	PRICE
PR-084105005-1	1 metre	£64.84
PR-084105005-2	2 metres	£129.68
PR-084105005-3	3 metres	£194.52

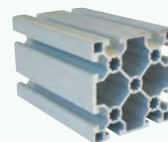

HEAVY PROFILE 90 X 90
SLOT 10 / SERIES 45

5430

PART NUMBER	LENGTH	PRICE
PR-084105009-1	1 metre	£81.66
PR-084105009-2	2 metres	£163.32
PR-084105009-3	3 metres	£244.97



CAP FOR PROFILE 90 X 90
SLOT 10 / SERIES 45

5440

PART NUMBER	DESCRIPTION	PRICE
PR-084201040	Black polyamide cap 90 x 90	£2.16



CAP FOR PROFILE 90 X 90
SLOT 10 / SERIES 45

5440

PART NUMBER	DESCRIPTION	PRICE
PR-084201040	Black polyamide cap 90 x 90	£2.16

Carriage for 3 metre lengths charged at cost. Please ask for details.



PROFILE 40 X 40
SLOT 10 / SERIES 40

5430

PART NUMBER	LENGTH	PRICE
PR-084113001-1	1 metre	£20.15
PR-084113001-2	2 metres	£40.31
PR-084113001-3	3 metres	£60.46

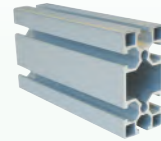

PROFILE 40 X 80
SLOT 10 / SERIES 40

5430

PART NUMBER	LENGTH	PRICE
PR-084113002-1	1 metre	£35.49
PR-084113002-2	2 metres	£70.99
PR-084113002-3	3 metres	£106.48



CAP FOR PROFILE 40 X 40
SLOT 10 / SERIES 40

5440

PART NUMBER	DESCRIPTION	PRICE
PR-084201064	Black polyamide cap 40 x 40	£1.49



CAP FOR PROFILE 40 X 80
SLOT 10 / SERIES 40

5440

PART NUMBER	DESCRIPTION	PRICE
PR-084201065	Black polyamide cap 40 x 80	£1.96



PROFILE 50 X 50
SLOT 10 / SERIES 50

5430

PART NUMBER	LENGTH	PRICE
PR-084109001-1	1 metre	£29.81
PR-084109001-2	2 metres	£59.63
PR-084109001-3	3 metres	£89.44

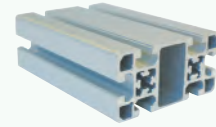

PROFILE 50 X 100
SLOT 10 / SERIES 50

5430

PART NUMBER	LENGTH	PRICE
PR-084109002-1	1 metre	£53.69
PR-084109002-2	2 metres	£107.38
PR-084109002-3	3 metres	£161.07



CAP FOR PROFILE 50 X 50
SLOT 10 / SERIES 50

5440

PART NUMBER	DESCRIPTION	PRICE
PR-084201055	Black polyamide cap 50 x 50	£1.67

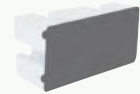

CAP FOR PROFILE 50 X 100
SLOT 10 / SERIES 50

5440

PART NUMBER	DESCRIPTION	PRICE
PR-084201056	Black polyamide cap 50 x 100	£2.61



PROFILE 80 X 80
SLOT 10 / SERIES 50

5430

PART NUMBER	LENGTH	PRICE
PR-084113003-1	1 metre	£62.99
PR-084113003-2	2 metres	£125.99
PR-084113003-3	3 metres	£188.98



PROFILE 100 X 100
SLOT 10 / SERIES 50

5430

PART NUMBER	LENGTH	PRICE
PR-084109003-1	1 metre	£125.48
PR-084109003-2	2 metres	£250.96
PR-084109003-3	3 metres	£376.44



CAP FOR PROFILE 80 X 80
SLOT 10 / SERIES 50

5440

PART NUMBER	DESCRIPTION	PRICE
PR-084201066	Black polyamide cap 80 x 80	£2.70



CAP FOR PROFILE 100 X 100
SLOT 10 / SERIES 50

5440

PART NUMBER	DESCRIPTION	PRICE
PR-084201068	Black polyamide cap 100 x 100	£3.44

Carriage for 3 metre lengths charged at cost. Please ask for details.

FIXING ACCESSORIES

**HAMMER HEAD SCREW
GALVANISED STEEL**



5440

PART NUMBER	SIZE	SLOT	SERIES	PRICE
PR-084301042	M6 x 16	8	30	£0.59
PR-084301018	M8 x 20	10	40, 45, 50	£0.72
PR-084301020	M8 x 30	10	40, 45, 50	£1.03
PR-084301021	M8 x 40	10	40	£1.21

**SELF THREADING SCREW
SLOT 10**



5440

PART NUMBER	DESCRIPTION	SERIES	PRICE
PR-084301037	Screw for slot 10 S 12 x 35	40, 45, 50	£1.17

**HAMMER HEAD NUT
GALVANISED STEEL**



5440

PART NUMBER	SIZE	SLOT	SERIES	PRICE
PR-084302021	M4	6	20	£0.38
PR-084302023	M5	8	30	£0.68
PR-084302024	M6	8	30	£0.68
PR-084302026	M5	10	40, 45, 50	£0.72
PR-084302027	M6	10	40, 45, 50	£0.72
PR-084302028	M8	10	40, 45, 50	£0.72

**CAP SCREW
GALVANISED STEEL**



5440

PART NUMBER	SIZE	LENGTH	HEX	PRICE
PR-084301008	M4 x 12	12 mm	2.5	£0.13
PR-084301009	M5 x 12	12 mm	3.0	£0.13
PR-084301010	M6 x 12	12 mm	4.0	£0.13
PR-084301002	M8 x 16	16 mm	5.0	£0.19
PR-084301036	M5 x 20	20 mm	3.0	£0.14

New

JOINT ACCESSORIES

**PAWL CLAMPING CONNECTOR
FASTENER
HORIZONTAL**



5440

PART NUMBER	SLOT	SERIES	PRICE
PR-084306015	8	30	£6.32
PR-084306009	10	40, 45, 50	£7.06

**FIXING ANGLES WITH
ANTI-ROTATION TEETH / SLOT 8
27 X 27 MM**



5440

PART NUMBER	DESCRIPTION	PRICE
PR-084305036	Assembling with M6 x 12 screws	£2.79

**PAWL CLAMPING CONNECTOR
FASTENER – VERTICAL
GALVANISED STEEL**



5440

PART NUMBER	SLOT	SERIES	PRICE
PR-084306014	8	30	£6.32
PR-084306008	10	40, 45, 50	£7.06

**FIXING ANGLES WITH
ANTI-ROTATION TEETH / SLOT 10
42 X 42 MM**



5440

PART NUMBER	DESCRIPTION	PRICE
PR-084305026	Assembling with M8 x 20 screws	£3.06

**SCREW SWIVEL JOINT
SANDBLASTED ALUMINIUM**



5440

PART NUMBER	PROFILE	PRICE
PR-084311016	45 x 45	£12.85

**FIXING ANGLES WITH
ANTI-ROTATION TEETH / SLOT 10
36 X 36 MM**



5440

PART NUMBER	DESCRIPTION	PRICE
PR-084305040	Assembling with M8 x 20 screws	£3.26

**FIXING ANGLES
18 X 18 MM**



5440

PART NUMBER	DESCRIPTION	PRICE
PR-084305032	Assembling with M6 x 8 screws	£2.14

**FIXING ANGLES WITH
ANTI-ROTATION TEETH / SLOT 10
86 X 86 MM**



5440

PART NUMBER	DESCRIPTION	PRICE
PR-084305030	Assembling with M8 x 20	£10.67

DESCRIPTION

uPVC (unplasticised polyvinyl chloride) is one of the most popular thermoplastic materials used for pipework installations. Lightweight, uPVC has excellent resistance to chemicals and abrasion. It is tasteless and odourless, making it ideal for use with potable water systems and most food products. The extremely smooth bore gives excellent flow characteristics. uPVC products are clearly identified by their dark grey colour. uPVC is resistant to most solutions of acids, alkalis, salts and solvents which can be mixed with water. These products are NOT resistant to aromatic chlorinated hydrocarbons. Connections can be made either by solvent cement or BSP threaded fittings.

FITTINGS AND VALVES - WRAS APPROVAL

0209097, 0209098, 0209099 & 0209100. These products are generally in accordance with BS4346 Part 1, Thread BS21, DIN2999 and ISO7. Solvent cement BS4346 Part 3.

SPECIFICATIONS

Pressure rating @ 20°C	Thread 3/8" – 4"	Solvent 1/2" – 6"	Solvent 8"
	10 bar	15 bar	9 bar
Temperature range	0°C to +60°C increase in temperature will reduce working pressure		

ADAPTOR MALE



3820

PART NUMBER	THREAD	TUBE NB	LENGTH	PRICE
aPAD32-12	1/2"	1/2"	46.0 mm	£2.06
aPAD32-34	3/4"	3/4"	50.0 mm	£2.41
aPAD32-1	1"	1"	57.0 mm	£3.74
aPAD32-114	1 1/4"	1 1/4"	66.5 mm	£5.14
aPAD32-112	1 1/2"	1 1/2"	74.0 mm	£6.59
aPAD32-2	2"	2"	84.0 mm	£8.96
aPAD32-212	2 1/2"	2 1/2"	99.0 mm	£22.29
aPAD32-3	3"	3"	110.0 mm	£26.47
aPAD32-4	4"	4"	120.0 mm	£35.71

ADAPTOR BSPF FEMALE



3820

PART NUMBER	THREAD	TUBE NB	LENGTH	PRICE
aPAD42-12	1/2"	1/2"	39.0 mm	£3.42
aPAD42-34	3/4"	3/4"	43.3 mm	£3.94
aPAD42-1	1"	1"	49.1 mm	£4.61
aPAD42-114	1 1/4"	1 1/4"	57.4 mm	£5.66
aPAD42-112	1 1/2"	1 1/2"	62.4 mm	£6.67
aPAD42-2	2"	2"	73.7 mm	£11.83
aPAD42-3	3"	3"	98.3 mm	£34.04
aPAD42-4	4"	4"	115.3 mm	£53.77

90° R / S BEND



3820

PART NUMBER	TUBE NB	PRICE
aPBE33-12	1/2"	£6.16
aPBE33-34	3/4"	£7.26
aPBE33-1	1"	£10.04
aPBE33-114	1 1/4"	£14.38
aPBE33-112	1 1/2"	£17.82
aPBE33-2	2"	£23.39
aPBE33-212	2 1/2"	£49.93
aPBE33-3	3"	£60.50
aPBE33-4	4"	£99.90

CAPS BSPF FEMALE



3820

PART NUMBER	THREAD	LENGTH	PRICE
aPCA71-12	1/2"	26.0 mm	£4.69
aPCA71-34	3/4"	28.0 mm	£5.35
aPCA71-1	1"	32.0 mm	£5.65
aPCA71-114	1 1/4"	35.0 mm	£5.88
aPCA71-112	1 1/2"	35.0 mm	£7.78
aPCA71-2	2"	39.0 mm	£9.75
aPCA71-212	2 1/2"	52.0 mm	£25.10
aPCA71-3	3"	56.0 mm	£33.29
aPCA71-4	4"	64.0 mm	£37.99

CAPS



3820

PART NUMBER	TUBE NB	LENGTH	PRICE
aPCA73-12	1/2"	27.0 mm	£1.17
aPCA73-34	3/4"	31.0 mm	£1.41
aPCA73-1	1"	36.0 mm	£1.57
aPCA73-114	1 1/4"	43.0 mm	£2.41
aPCA73-112	1 1/2"	49.0 mm	£4.05
aPCA73-2	2"	57.0 mm	£4.91
aPCA73-212	2 1/2"	67.0 mm	£11.96
aPCA73-3	3"	80.0 mm	£15.19
aPCA73-4	4"	95.0 mm	£23.39
aPCA73-5	5"	114.0 mm	£40.19
aPCA73-6	6"	126.0 mm	£56.54
aPCA73-8	8"	145.0 mm	£223.50

EQUAL CROSS



3820

PART NUMBER	TUBE NB	PRICE
aPCR33-12	1/2"	£6.68
aPCR33-34	3/4"	£7.22
aPCR33-1	1"	£8.71
aPCR33-114	1 1/4"	£12.43
aPCR33-112	1 1/2"	£15.63
aPCR33-2	2"	£21.46

90° ELBOW BSPF FEMALE



3820

PART NUMBER	THREAD	TUBE NB	PRICE
aPEL32-12	1/2"	1/2"	£4.05
aPEL32-34	3/4"	3/4"	£4.69
aPEL32-1	1"	1"	£5.80
aPEL32-114	1 1/4"	1 1/4"	£12.03
aPEL32-112	1 1/2"	1 1/2"	£13.27
aPEL32-2	2"	2"	£18.78
aPEL32-3	3"	3"	£42.39

90° ELBOW BSPF FEMALE



3820

PART NUMBER	THREAD	PRICE
aPEL51-12	1/2"	£4.47
aPEL51-34	3/4"	£4.69
aPEL51-1	1"	£5.80
aPEL51-114	1 1/4"	£10.27
aPEL51-112	1 1/2"	£12.03
aPEL51-2	2"	£17.82
aPEL51-212	2 1/2"	£30.65
aPEL51-3	3"	£46.49
aPEL51-4	4"	£66.45



90° ELBOW

3820

PART NUMBER	TUBE NB	PRICE
aPEL53-12	1/2"	£1.69
aPEL53-34	3/4"	£1.98
aPEL53-1	1"	£2.72
aPEL53-114	1 1/4"	£4.77
aPEL53-112	1 1/2"	£6.16
aPEL53-2	2"	£9.17
aPEL53-212	2 1/2"	£10.12
aPEL53-3	3"	£26.40
aPEL53-4	4"	£39.76
aPEL53-5	5"	£52.23
aPEL53-6	6"	£156.95
aPEL53-8	8"	£380.39



45° ELBOW

3820

PART NUMBER	TUBE NB	PRICE
aPEY53-12	1/2"	£3.16
aPEY53-34	3/4"	£3.31
aPEY53-1	1"	£4.05
aPEY53-114	1 1/4"	£5.80
aPEY53-112	1 1/2"	£7.26
aPEY53-2	2"	£10.21
aPEY53-212	2 1/2"	£16.07
aPEY53-3	3"	£24.05
aPEY53-4	4"	£49.43
aPEY53-5	5"	£83.61
aPEY53-6	6"	£101.95
aPEY53-8	8"	£345.61



FULL FACED FLANGE TABLE

3820

PART NUMBER	TUBE NB	PRICE
aPFF30-114	1 1/4"	£10.36
aPFF30-112	1 1/2"	£12.35
aPFF30-2	2"	£15.52
aPFF30-3	3"	£25.67



FULL FACED FLANGE PN16

3820

PART NUMBER	TUBE NB	PRICE
aPFF33-12	1/2"	£7.12
aPFF33-34	3/4"	£7.26
aPFF33-1	1"	£8.01
aPFF33-114	1 1/4"	£10.38
aPFF33-112	1 1/2"	£12.35
aPFF33-2	2"	£15.52
aPFF33-212	2 1/2"	£22.80
aPFF33-3	3"	£25.67
aPFF33-4	4"	£35.58

HOSE ADAPTOR BSPP MALE



3820

PART NUMBER	THREAD	TAIL DIA (D1)	LENGTH	PRICE
aPHN61-12	1/2"	20 mm	70.0 mm	£3.38
aPHN61-34	3/4"	25 mm	75.0 mm	£4.47
aPHN61-1	1"	32 mm	80.0 mm	£5.35
aPHN61-114	1 1/4"	40 mm	92.0 mm	£7.78
aPHN61-112	1 1/2"	50 mm	100.0 mm	£9.32
aPHN61-2	2"	60 mm	118.0 mm	£14.38

HOSE ADAPTOR TUBE NB



3820

PART NUMBER	TUBE NB	TAIL DIA (D1)	LENGTH	PRICE
aPHN63-12	1/2"	20 mm	70.0 mm	£3.11
aPHN63-34	3/4"	25 mm	79.0 mm	£3.42
aPHN63-1	1"	32 mm	83.0 mm	£3.89
aPHN63-114	1 1/4"	40 mm	96.0 mm	£4.83
aPHN63-112	1 1/2"	50 mm	108.0 mm	£7.00
aPHN63-2	2"	60 mm	130.0 mm	£11.50

HEXAGON NIPPLE BSPP MALE



3820

PART NUMBER	THREAD	LENGTH	PRICE
aPNI61-12	1/2"	42.0 mm	£2.27
aPNI61-34	3/4"	44.0 mm	£2.85
aPNI61-1	1"	50.0 mm	£3.89
aPNI61-114	1 1/4"	58.0 mm	£5.35
aPNI61-112	1 1/2"	58.0 mm	£5.80
aPNI61-2	2"	66.0 mm	£7.34

BACK NUT BSPP FEMALE



3820

PART NUMBER	THREAD	PRICE
aPNU91-12	1/2"	£2.02
aPNU91-34	3/4"	£2.38
aPNU91-1	1"	£3.44
aPNU91-114	1 1/4"	£7.63
aPNU91-112	1 1/2"	£8.29
aPNU91-2	2"	£8.96
aPNU91-3	3"	£18.85
aPNU91-4	4"	£25.28

PLUG BSPP MALE



3820

PART NUMBER	THREAD	PRICE
aPPL71-12	1/2"	£2.72
aPPL71-34	3/4"	£3.16
aPPL71-1	1"	£3.89
aPPL71-114	1 1/4"	£5.29
aPPL71-112	1 1/2"	£6.59
aPPL71-2	2"	£7.12
aPPL71-212	2 1/2"	£16.59
aPPL71-3	3"	£21.71
aPPL71-4	4"	£39.99

SOCKET BSPP FEMALE



3820

PART NUMBER	THREAD	LENGTH	PRICE
aPSO11-12	1/2"	37.0 mm	£4.69
aPSO11-34	3/4"	39.6 mm	£5.29
aPSO11-1	1"	46.2 mm	£6.31
aPSO11-114	1 1/4"	50.8 mm	£8.65
aPSO11-112	1 1/2"	50.8 mm	£9.98
aPSO11-2	2"	59.4 mm	£12.24
aPSO11-212	2 1/2"	69.4 mm	£26.40
aPSO11-3	3"	76.6 mm	£33.81
aPSO11-4	4"	89.6 mm	£59.63

See pages
873-874
for flanges.



SOCKET

3820

SOCKET

BSPP FEMALE

3820

PART NUMBER	TUBE NB	LENGTH	PRICE
aPSO13-12	1/2"	35.0 mm	£1.25
aPSO13-34	3/4"	41.0 mm	£1.41
aPSO13-1	1"	47.0 mm	£1.62
aPSO13-114	1 1/4"	55.0 mm	£2.85
aPSO13-112	1 1/2"	65.0 mm	£3.38
aPSO13-2	2"	79.0 mm	£4.77
aPSO13-212	2 1/2"	92.0 mm	£10.12
aPSO13-3	3"	107.0 mm	£18.27
aPSO13-4	4"	128.0 mm	£26.55
aPSO13-5	5"	160.0 mm	£52.23
aPSO13-6	6"	180.0 mm	£66.59
aPSO13-8	8"	249.0 mm	£205.40

PART NUMBER	THREAD	TUBE NB	LENGTH	PRICE
aPSO32-12	1/2"	1/2"	35.0 mm	£3.44
aPSO32-34	3/4"	3/4"	39.3 mm	£3.82
aPSO32-1	1"	1"	46.1 mm	£4.77
aPSO32-114	1 1/4"	1 1/4"	52.4 mm	£7.40
aPSO32-112	1 1/2"	1 1/2"	57.4 mm	£8.58
aPSO32-2	2"	2"	68.7 mm	£11.15
aPSO32-212	2 1/2"	2 1/2"	79.2 mm	£27.71
aPSO32-3	3"	3"	92.3 mm	£31.47
aPSO32-4	4"	4"	108.3 mm	£38.94



STUB FLANGE

3820

EQUAL TEE

BSPP FEMALE

3820

PART NUMBER	TUBE NB	LENGTH	PRICE
aPST23-12	1/2"	16.0 mm	£1.46
aPST23-34	3/4"	19.0 mm	£1.53
aPST23-1	1"	22.0 mm	£1.91
aPST23-114	1 1/4"	26.0 mm	£3.44
aPST23-112	1 1/2"	31.0 mm	£5.21
aPST23-2	2"	38.0 mm	£7.40
aPST23-212	2 1/2"	44.0 mm	£12.12
aPST23-3	3"	51.0 mm	£14.89
aPST23-4	4"	61.0 mm	£19.58
aPST23-5	5"	76.0 mm	£44.23
aPST23-6	6"	86.0 mm	£50.46
aPST23-8	8"	119.0 mm	£155.41

PART NUMBER	THREAD	PRICE
aPTE41-12	1/2"	£3.82
aPTE41-34	3/4"	£4.91
aPTE41-1	1"	£6.59
aPTE41-114	1 1/4"	£11.81
aPTE41-112	1 1/2"	£15.33
aPTE41-2	2"	£25.75
aPTE41-212	2 1/2"	£43.85
aPTE41-3	3"	£62.93
aPTE41-4	4"	£104.88



EQUAL TEE

3820

45° TEE

3820

PART NUMBER	TUBE NB	PRICE
aPTE43-12	1/2"	£1.91
aPTE43-34	3/4"	£2.41
aPTE43-1	1"	£3.60
aPTE43-114	1 1/4"	£5.14
aPTE43-112	1 1/2"	£7.40
aPTE43-2	2"	£11.73
aPTE43-212	2 1/2"	£20.17
aPTE43-3	3"	£33.96
aPTE43-4	4"	£49.80
aPTE43-5	5"	£132.01
aPTE43-6	6"	£173.08
aPTE43-8	8"	£421.69

PART NUMBER	TUBE NB	PRICE
aPTY43-12	1/2"	£8.78
aPTY43-34	3/4"	£9.39
aPTY43-1	1"	£10.58
aPTY43-114	1 1/4"	£12.91
aPTY43-112	1 1/2"	£16.25
aPTY43-2	2"	£25.18



SOCKET UNION

BSPP FEMALE

3820

SOCKET UNION

BSPP FEMALE / FEMALE

3820

PART NUMBER	THREAD	TUBE NB	PRICE
aPUN72-12	1/2"	1/2"	£9.17
aPUN72-34	3/4"	3/4"	£10.12
aPUN72-1	1"	1"	£12.62
aPUN72-114	1 1/4"	1 1/4"	£15.40
aPUN72-112	1 1/2"	1 1/2"	£20.17
aPUN72-2	2"	2"	£28.09

PART NUMBER	THREAD	THREAD	PRICE
aPUN81-12	1/2"	1/2"	£10.27
aPUN81-34	3/4"	3/4"	£11.15
aPUN81-1	1"	1"	£15.91
aPUN81-114	1 1/4"	1 1/4"	£19.58
aPUN81-112	1 1/2"	1 1/2"	£27.51
aPUN81-2	2"	2"	£38.73



SOCKET UNION

3820

PART NUMBER	TUBE NB	TUBE NB	PRICE
aPUN83-12	1/2"	1/2"	£6.39
aPUN83-34	3/4"	3/4"	£7.26
aPUN83-1	1"	1"	£9.38
aPUN83-114	1 1/4"	1 1/4"	£11.73
aPUN83-112	1 1/2"	1 1/2"	£16.07
aPUN83-2	2"	2"	£20.77
aPUN83-212	2 1/2"	2 1/2"	£53.25
aPUN83-3	3"	3"	£77.31
aPUN83-4	4"	4"	£104.65



**REDUCING NIPPLE
BSPP MALE / MALE**

3820

PART NUMBER	THREAD	THREAD	PRICE
aPNR613412	3/4"	1/2"	£3.23
aPNR61134	1"	3/4"	£4.33
aPNR611141	1 1/4"	1"	£5.21
aPNR611214	1 1/2"	1 1/4"	£6.45
aPNR612112	2"	1 1/2"	£10.21



**REDUCING BUSH
BSPP FEMALE / FEMALE**

3820

PART NUMBER	TUBE NB	THREAD	PRICE
aPRB303412	3/4"	1/2"	£2.77
aPRB30134	1"	3/4"	£3.82
aPRB301141	1 1/4"	1"	£6.29
aPRB301214	1 1/2"	1 1/4"	£6.84
aPRB302112	2"	1 1/2"	£9.10

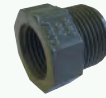

**REDUCING BUSH
LONG PATTERN
BSPP MALE / FEMALE**

3820

PART NUMBER	THREAD A	THREAD B	PRICE
aPRB913412	3/4"	1/2"	£3.04
aPRB91134	1"	3/4"	£4.13
aPRB911141	1 1/4"	1"	£9.10
aPRB911214	1 1/2"	1 1/4"	£9.87
aPRB912112	2"	1 1/2"	£12.83



REDUCING BUSH

3820

PART NUMBER	TUBE NB	TUBE NB	PRICE
aPRB933412	3/4"	1/2"	£1.25
aPRB93112	1"	1/2"	£1.62
aPRB93134	1"	3/4"	£1.62
aPRB931412	1 1/4"	1/2"	£2.13
aPRB931434	1 1/4"	3/4"	£2.13
aPRB931141	1 1/4"	1"	£2.13
aPRB931234	1 1/2"	3/4"	£2.57
aPRB931121	1 1/2"	1"	£2.57
aPRB931214	1 1/2"	1 1/4"	£2.57
aPRB9321	2"	1"	£3.60
aPRB932114	2"	1 1/4"	£3.60
aPRB932112	2"	1 1/2"	£3.60
aPRB932212	2 1/2"	1 1/2"	£6.39
aPRB932122	2 1/2"	2"	£6.39
aPRB933112	3"	1 1/2"	£10.21
aPRB9332	3"	2"	£10.21
aPRB933212	3"	2 1/2"	£10.21
aPRB9342	4"	2"	£14.00
aPRB934212	4"	2 1/2"	£14.00
aPRB9343	4"	3"	£14.00
aPRB9353	5"	3"	£40.40
aPRB9354	5"	4"	£40.40
aPRB9364	6"	4"	£43.49
aPRB9386	8"	6"	£138.03



**REDUCING BUSH
LONG PATTERN
BSPP MALE / FEMALE**

3820

PART NUMBER	THREAD A	THREAD B	PRICE
aPRE611238	1/2"	3/8"	£2.13
aPRE61112	1"	1/2"	£4.33
aPRE611434	1 1/4"	3/4"	£5.29
aPRE611121	1 1/2"	1"	£6.39
aPRE6121	2"	1"	£10.21
aPRE6132	3"	2"	£20.31
aPRE6143	4"	3"	£32.77



**REDUCING TEE
BSPP**

3820

PART NUMBER	THREAD	THREAD	PRICE
aPTR43-212	2"	1/2"	£12.66
aPTR43-32	3"	2"	£34.27
aPTR43-42	4"	2"	£53.27



REDUCING SOCKET

3820

PART NUMBER	TUBE NB	TUBE NB	PRICE
aPSO141220	1/2"	20 mm	£1.76
aPSO143425	3/4"	25 mm	£1.84
aPSO14132	1"	32 mm	£2.24
aPSO141440	1 1/4"	40 mm	£3.44
aPSO141250	1 1/2"	50 mm	£4.97
aPSO14263	2"	63 mm	£11.36
aPSO14390	3"	90 mm	£20.32
aPSO144110	4"	110 mm	£33.06



REDUCING SOCKET

3820

PART NUMBER	TUBE NB	TUBE NB	PRICE
aPRS133412	3/4"	1/2"	£1.95
aPRS13134	1"	3/4"	£2.57
aPRS131141	1 1/4"	1"	£3.72
aPRS131214	1 1/2"	1 1/4"	£4.13
aPRS132112	2"	1 1/2"	£6.22
aPRS132122	2 1/2"	2"	£16.94
aPRS133212	3"	2 1/2"	£19.20
aPRS1343	4"	3"	£27.98

DESCRIPTION

ABS (acrylonitrile butadiene styrene) is an extremely robust thermoplastic pipework system, used by many industries in systems for food and beverage production, sewerage and water treatments, etc. ABS is extremely resistant to impact, with good resistance to chemicals, is non-toxic, conforming to the toxicological requirements of the British Plastic Federation, British Biological Research Association Code of Practice for Food Usage 45/5, and EEC requirements for plastic materials in contact with foodstuffs. These systems are light, strong and simple to fit using solvent cement. ABS products are clearly identified by their light grey colour. Has good resistance to a wide range of diluted inorganic acids, organic acids, salts, animal fats and oils but ABS is NOT resistant to organic solvents, alcohol, petrol, acetic acid or vegetable oils.

FEATURES

0209097, 0209098, 0209099, & 0209100. These products are generally in accordance with BS5392 Part 1, Thread BS21, DIN2999 and ISO7.

SPECIFICATIONS

Pressure rating @ 20°C	Thread 1/2" – 4"	Thread 6"	Thread 2 1/2" & 8"
	15 bar	12 bar	9 bar
Temperature range	-40°C to +80°C increase in temperature will reduce working pressure		

ADAPTOR BSPP MALE



3825

PART NUMBER	THREAD	TUBE NB	LENGTH	PRICE
aAAD32-12	1/2"	1/2"	46.0 mm	£2.00
aAAD32-34	3/4"	3/4"	50.0 mm	£2.59
aAAD32-1	1"	1"	57.0 mm	£3.56
aAAD32-114	1 1/4"	1 1/4"	66.5 mm	£4.97
aAAD32-112	1 1/2"	1 1/2"	74.0 mm	£6.43
aAAD32-2	2"	2"	84.0 mm	£9.22
aAAD32-3	3"	3"	110.0 mm	£26.54
aAAD32-4	4"	4"	120.0 mm	£35.62

ADAPTOR BSPP FEMALE



3825

PART NUMBER	THREAD	TUBE NB	LENGTH	PRICE
aAAD42-12	1/2"	1/2"	39.0 mm	£3.64
aAAD42-34	3/4"	3/4"	43.3 mm	£4.11
aAAD42-1	1"	1"	49.1 mm	£4.90
aAAD42-114	1 1/4"	1 1/4"	57.4 mm	£5.89
aAAD42-112	1 1/2"	1 1/2"	62.4 mm	£6.89
aAAD42-2	2"	2"	73.7 mm	£12.39
aAAD42-3	3"	3"	98.3 mm	£33.52
aAAD42-4	4"	4"	115.3 mm	£53.08

90° R / S BEND



3825

PART NUMBER	TUBE NB	PRICE
aABE33-12	1/2"	£6.27
aABE33-34	3/4"	£7.40
aABE33-1	1"	£9.92
aABE33-114	1 1/4"	£14.18
aABE33-112	1 1/2"	£17.74
aABE33-2	2"	£23.54
aABE33-212	2 1/2"	£51.88
aABE33-3	3"	£63.42
aABE33-4	4"	£102.71

CAPS



3825

PART NUMBER	TUBE NB	LENGTH	PRICE
aACA73-12	1/2"	27.0 mm	£1.24
aACA73-34	3/4"	31.0 mm	£1.40
aACA73-1	1"	36.0 mm	£1.62
aACA73-114	1 1/4"	43.0 mm	£2.59
aACA73-112	1 1/2"	49.0 mm	£3.98
aACA73-2	2"	57.0 mm	£5.16
aACA73-212	2 1/2"	67.0 mm	£13.00
aACA73-3	3"	80.0 mm	£15.30
aACA73-4	4"	95.0 mm	£23.42
aACA73-5	5"	114.0 mm	£41.58
aACA73-6	6"	126.0 mm	£62.10

EQUAL CROSS



3825

PART NUMBER	TUBE NB	PRICE
aACR33-12	1/2"	£6.96
aACR33-34	3/4"	£7.56
aACR33-1	1"	£9.11
aACR33-114	1 1/4"	£12.96
aACR33-112	1 1/2"	£16.36
aACR33-2	2"	£22.36

90° ELBOW BSPP FEMALE



3825

PART NUMBER	THREAD	TUBE NB	PRICE
aAEL32-12	1/2"	1/2"	£4.26
aAEL32-34	3/4"	3/4"	£4.54
aAEL32-1	1"	1"	£5.87
aAEL32-114	1 1/4"	1 1/4"	£12.02
aAEL32-112	1 1/2"	1 1/2"	£13.42
aAEL32-2	2"	2"	£19.00

90° ELBOW



3825

PART NUMBER	TUBE NB	PRICE
aAEL53-12	1/2"	£1.67
aAEL53-34	3/4"	£1.96
aAEL53-1	1"	£2.72
aAEL53-114	1 1/4"	£4.67
aAEL53-112	1 1/2"	£6.08
aAEL53-2	2"	£9.15
aAEL53-212	2 1/2"	£17.61
aAEL53-3	3"	£26.39
aAEL53-4	4"	£39.39
aAEL53-5	5"	£90.80
aAEL53-6	6"	£157.86
aAEL53-8	8"	£376.76

45° ELBOW



3825

PART NUMBER	TUBE NB	PRICE
aAEY53-12	1/2"	£3.16
aAEY53-34	3/4"	£3.22
aAEY53-1	1"	£4.04
aAEY53-114	1 1/4"	£5.87
aAEY53-112	1 1/2"	£7.34
aAEY53-2	2"	£10.14
aAEY53-212	2 1/2"	£15.99
aAEY53-3	3"	£23.82
aAEY53-4	4"	£49.45
aAEY53-5	5"	£83.82
aAEY53-6	6"	£102.67



FULL FACED FLANGE TABLE E

3825

PART NUMBER	TUBE NB	PRICE
aAFF30-114	1 1/4"	£10.94
aAFF30-112	1 1/2"	£13.06
aAFF30-2	2"	£16.28



FULL FACED FLANGE PN16

3825

PART NUMBER	TUBE NB	PRICE
aAFF33-12	1/2"	£6.91
aAFF33-34	3/4"	£7.05
aAFF33-1	1"	£8.40
aAFF33-114	1 1/4"	£10.88
aAFF33-112	1 1/2"	£13.06
aAFF33-2	2"	£16.28
aAFF33-212	2 1/2"	£22.84
aAFF33-3	3"	£25.57
aAFF33-4	4"	£34.08



SOCKET

3825

PART NUMBER	TUBE NB	LENGTH	PRICE
aASO13-12	1/2"	35.0 mm	£1.25
aASO13-34	3/4"	41.0 mm	£1.40
aASO13-1	1"	47.0 mm	£1.61
aASO13-114	1 1/4"	55.0 mm	£2.79
aASO13-112	1 1/2"	65.0 mm	£3.28
aASO13-2	2"	79.0 mm	£4.67
aASO13-212	2 1/2"	92.0 mm	£10.14
aASO13-3	3"	107.0 mm	£18.65
aASO13-4	4"	128.0 mm	£26.54
aASO13-5	5"	160.0 mm	£51.63
aASO13-6	6"	180.0 mm	£66.21
aASO13-8	8"	249.0 mm	£205.98



SOCKET BSPP FEMALE

3825

PART NUMBER	THREAD	TUBE NB	LENGTH	PRICE
aASO32-12	1/2"	1/2"	35.0 mm	£3.43
aASO32-34	3/4"	3/4"	39.3 mm	£3.77
aASO32-1	1"	1"	46.1 mm	£4.67
aASO32-114	1 1/4"	1 1/4"	52.4 mm	£7.34
aASO32-112	1 1/2"	1 1/2"	57.4 mm	£8.58
aASO32-2	2"	2"	68.7 mm	£11.32
aASO32-212	2 1/2"	2 1/2"	79.2 mm	£29.40
aASO32-3	3"	3"	92.3 mm	£30.94
aASO32-4	4"	4"	108.3 mm	£40.83



STUB FLANGE

3825

PART NUMBER	TUBE NB	LENGTH	PRICE
aAST23-12	1/2"	16.0 mm	£1.46
aAST23-34	3/4"	19.0 mm	£1.54
aAST23-1	1"	22.0 mm	£1.89
aAST23-114	1 1/4"	26.0 mm	£3.35
aAST23-112	1 1/2"	31.0 mm	£4.97
aAST23-2	2"	38.0 mm	£7.62
aAST23-212	2 1/2"	44.0 mm	£12.09
aAST23-3	3"	51.0 mm	£14.88
aAST23-4	4"	61.0 mm	£19.28
aAST23-5	5"	76.0 mm	£44.28
aAST23-6	6"	86.0 mm	£50.08
aAST23-8	8"	119.0 mm	£155.27



EQUAL TEE

3825

PART NUMBER	TUBE NB	PRICE
aATE43-12	1/2"	£1.89
aATE43-34	3/4"	£2.59
aATE43-1	1"	£3.64
aATE43-114	1 1/4"	£5.16
aATE43-112	1 1/2"	£7.62
aATE43-2	2"	£11.59
aATE43-212	2 1/2"	£20.11
aATE43-3	3"	£33.89
aATE43-4	4"	£49.74
aATE43-5	5"	£132.02
aATE43-6	6"	£173.93
aATE43-8	8"	£421.26



45° TEE

3825

PART NUMBER	TUBE NB	PRICE
aATY43-12	1/2"	£8.89
aATY43-34	3/4"	£9.40
aATY43-1	1"	£10.65
aATY43-114	1 1/4"	£12.89
aATY43-112	1 1/2"	£16.13
aATY43-2	2"	£24.64



SOCKET UNION

3825

PART NUMBER	TUBE NB	TUBE NB	PRICE
aAUN83-12	1/2"	1/2"	£6.50
aAUN83-34	3/4"	3/4"	£7.05
aAUN83-1	1"	1"	£9.51
aAUN83-114	1 1/4"	1 1/4"	£11.59
aAUN83-112	1 1/2"	1 1/2"	£15.99
aAUN83-2	2"	2"	£20.89
aAUN83-212	2 1/2"	2 1/2"	£56.50
aAUN83-3	3"	3"	£77.39
aAUN83-4	4"	4"	£104.22

See pages
873-874
for flanges.

ABS PIPE FITTINGS



3825



3825

REDUCING BUSH

PART NUMBER	TUBE NB	TUBE NB	PRICE
aARB933412	3/4"	1/2"	£1.25
aARB93112	1"	1/2"	£1.61
aARB93134	1"	3/4"	£1.61
aARB931412	1 1/4"	1/2"	£2.22
aARB931434	1 1/4"	3/4"	£2.22
aARB931141	1 1/4"	1"	£2.10
aARB931234	1 1/2"	3/4"	£2.72
aARB931121	1 1/2"	1"	£2.72
aARB931214	1 1/2"	1 1/4"	£2.72
aARB9321	2"	1"	£3.64
aARB932114	2"	1 1/4"	£3.64
aARB932112	2"	1 1/2"	£3.64
aARB932122	2 1/2"	2"	£6.50
aARB933112	3"	1 1/2"	£11.18
aARB9332	3"	2"	£11.18
aARB933212	3"	2 1/2"	£11.18
aARB9342	4"	2"	£13.96
aARB934212	4"	2 1/2"	£14.88
aARB9343	4"	3"	£13.96
aARB9354	5"	4"	£40.37
aARB9364	6"	4"	£43.03
aARB9386	8"	6"	£137.66

REDUCING BUSH BSPF FEMALE / FEMALE

PART NUMBER	TUBE NB	THREAD	PRICE
aARB303412	3/4"	1/2"	£2.85
aARB30134	1"	3/4"	£3.77



3825

REDUCING SOCKET

PART NUMBER	TUBE NB	TUBE NB	PRICE
aARS133412	3/4"	1/2"	£2.00
aARS13134	1"	3/4"	£2.68
aARS131141	1 1/4"	1"	£3.71
aARS131214	1 1/2"	1 1/4"	£4.08
aARS132112	2"	1 1/2"	£6.36
aARS132122	2 1/2"	2"	£17.77
aARS133212	3"	2 1/2"	£19.99
aARS1343	4"	3"	£29.31

CHECK VALVES – FOR SOLVENT WELDING



3828



3828

ABS DOUBLE UNION EPDM SEALS

PART NUMBER	TUBE NB	PRICE
aACVD13-12	1/2"	£49.68
aACVD13-34	3/4"	£58.57
aACVD13-1	1"	£61.90
aACVD13-114	1 1/4"	£87.92
aACVD13-112	1 1/2"	£99.49
aACVD13-2	2"	£137.24

uPVC DOUBLE UNION EPDM SEALS

PART NUMBER	TUBE NB	PRICE
aPCVD13-12	1/2"	£44.07
aPCVD13-34	3/4"	£49.01
aPCVD13-1	1"	£52.74
aPCVD13-114	1 1/4"	£63.68
aPCVD13-112	1 1/2"	£77.55
aPCVD13-2	2"	£111.33

uPVC AND ABS ACCESSORIES



3820



3825

SOLVENT CEMENT FOR uPVC FITTINGS

PART NUMBER	DESCRIPTION	PRICE
aCEMENT-PVC	500 ml tin	£42.12

SOLVENT CEMENT FOR ABS FITTINGS

PART NUMBER	DESCRIPTION	PRICE
aCEMENT-ABS	500 ml tin	£23.95



3820

CLEANING FLUID FOR uPVC & ABS FITTINGS

PART NUMBER	DESCRIPTION	PRICE
aCLEANERMEK	500 ml tin	£19.95

uPVC TUBING



uPVC TUBING
CLASS C, 9 BAR

3815

PART NUMBER	TUBE NB	LENGTH	PRICE
aP2C-3	2"	3 m	£33.65
aP3C-3	3"	3 m	£69.32
aP4C-3	4"	3 m	£108.75
aP5C-3	5"	3 m	£161.01
aP6C-3	6"	3 m	£232.93
aP8C-3	8"	3 m	£374.28
aP2C-6	2"	6 m	£67.30
aP3C-6	3"	6 m	£138.64
aP4C-6	4"	6 m	£217.51
aP5C-6	5"	6 m	£322.02
aP6C-6	6"	6 m	£465.87
aP8C-6	8"	6 m	£748.55



uPVC TUBING
CLASS E, 15 BAR

3815

PART NUMBER	TUBE NB	LENGTH	PRICE
aP1/2E-3	1/2"	3 m	£9.06
aP3/4E-3	3/4"	3 m	£12.82
aP1E-3	1"	3 m	£16.20
aP11/4E-3	1 1/4"	3 m	£24.49
aP11/2E-3	1 1/2"	3 m	£32.01
aP2E-3	2"	3 m	£49.94
aP3E-3	3"	3 m	£107.11
aP4E-3	4"	3 m	£169.30
aP6E-3	6"	3 m	£365.11
aP1/2E-6	1/2"	6 m	£18.13
aP3/4E-6	3/4"	6 m	£25.65
aP1E-6	1"	6 m	£32.40
aP11/4E-6	1 1/4"	6 m	£48.98
aP11/2E-6	1 1/2"	6 m	£64.02
aP2E-6	2"	6 m	£99.88
aP3E-6	3"	6 m	£214.23
aP4E-6	4"	6 m	£338.60
aP6E-6	6"	6 m	£730.23



uPVC TUBING
CLASS 7, 12 BAR

3815

PART NUMBER	TUBE NB	LENGTH	PRICE
aP1/27-3	1/2"	3 m	£21.31
aP3/47-3	3/4"	3 m	£28.73
aP17-3	1"	3 m	£40.88
aP11/47-3	1 1/4"	3 m	£56.98
aP11/27-3	1 1/2"	3 m	£69.80
aP27-3	2"	3 m	£95.06
aP1/27-6	1/2"	6 m	£42.61
aP3/47-6	3/4"	6 m	£57.46
aP17-6	1"	6 m	£81.76
aP11/47-6	1 1/4"	6 m	£113.96
aP11/27-6	1 1/2"	6 m	£139.60
aP27-6	2"	6 m	£190.13

Class 7 pipe is a thick walled pipe designed for threading.
Pressure rating is 7 bar after threading.

Carriage for
3 & 6 metre lengths
charged at cost.
Please ask for
details.

ABS TUBING



ABS TUBING
CLASS C, 9 BAR

3815

PART NUMBER	TUBE NB	LENGTH	PRICE
aA1C-3	1"	3 m	£27.60
aA11/4C-3	1 1/4"	3 m	£46.33
aA11/2C-3	1 1/2"	3 m	£58.95
aA2C-3	2"	3 m	£79.28
aA21/2C-3	2 1/2"	3 m	£137.12
aA3C-3	3"	3 m	£163.57
aA4C-3	4"	3 m	£269.46
aA5C-3	5"	3 m	£527.92
aA6C-3	6"	3 m	£532.86
aA8C-3	8"	3 m	£1082.02
aA1C-6	1"	6 m	£55.20
aA11/4C-6	1 1/4"	6 m	£92.66
aA11/2C-6	1 1/2"	6 m	£117.90
aA2C-6	2"	6 m	£158.56
aA21/2C-6	2 1/2"	6 m	£274.25
aA3C-6	3"	6 m	£327.14
aA4C-6	4"	6 m	£538.92
aA5C-6	5"	6 m	£1055.84
aA6C-6	6"	6 m	£1065.72
aA8C-6	8"	6 m	£2164.03



ABS TUBING
CLASS E, 15 BAR

3815

PART NUMBER	TUBE NB	LENGTH	PRICE
aA1/2E-3	1/2"	3 m	£21.04
aA3/4E-3	3/4"	3 m	£32.51
aA1E-3	1"	3 m	£42.70
aA11/4E-3	1 1/4"	3 m	£63.74
aA11/2E-3	1 1/2"	3 m	£84.18
aA2E-3	2"	3 m	£105.28
aA3E-3	3"	3 m	£211.78
aA4E-3	4"	3 m	£340.20
aA1/2E-6	1/2"	6 m	£42.09
aA3/4E-6	3/4"	6 m	£65.01
aA1E-6	1"	6 m	£85.39
aA11/4E-6	1 1/4"	6 m	£127.48
aA11/2E-6	1 1/2"	6 m	£168.37
aA2E-6	2"	6 m	£210.56
aA3E-6	3"	6 m	£423.56
aA4E-6	4"	6 m	£680.40

uPVC SPECIFICATIONS

Pressure rating @ 20 °C	Thread 3/8" – 2"	Thread 2 1/2" – 4"
	16 bar	10 bar
Temperature range	0°C to +60°C increase in temperature will reduce working pressure	

ABS SPECIFICATIONS

Pressure rating @ 20°C	Thread 3/8" – 2"	Thread 2 1/2" & 4"
	15 bar	9 bar
Temperature range	-40°C to +80°C increase in temperature will reduce working pressure	



**DOUBLE UNION – uPVC
EPDM SEALS – FEMALE THREAD**

3828

**DOUBLE UNION
FOR SOLVENT WELDING – uPVC
EPDM SEALS**

3828

PART NUMBER	FEMALE	PRICE
aPBVD11-38	3/8"	£19.36
aPBVD11-12	1/2"	£19.36
aPBVD11-34	3/4"	£21.07
aPBVD11-1	1"	£32.42
aPBVD11114	1 1/4"	£39.14
aPBVD11112	1 1/2"	£48.94
aPBVD11-2	2"	£72.58
aPBVD11212	2 1/2"	£220.44
aPBVD11-3	3"	£231.12
aPBVD11-4	4"	£440.30

PART NUMBER	TUBE NB	PRICE
aPBVD13-38	3/8"	£15.66
aPBVD13-12	1/2"	£15.66
aPBVD13-34	3/4"	£19.70
aPBVD13-1	1"	£30.36
aPBVD13114	1 1/4"	£36.39
aPBVD13112	1 1/2"	£45.07
aPBVD13-2	2"	£68.63
aPBVD13212	2 1/2"	£207.97
aPBVD13-3	3"	£220.19
aPBVD13-4	4"	£414.16



**INDUSTRIAL DOUBLE UNION
FOR SOLVENT WELDING – ABS
EPDM SEALS**

3828

**INDUSTRIAL DOUBLE UNION
FOR SOLVENT WELDING – ABS
FPM SEALS**

3828

PART NUMBER	TUBE NB	PRICE
aABVI13-38	3/8"	£47.36
aABVI13-12	1/2"	£48.76
aABVI13-34	3/4"	£57.96
aABVI13-1	1"	£69.18
aABVI13114	1 1/4"	£88.67
aABVI13112	1 1/2"	£114.28
aABVI13-2	2"	£145.38
aABVI13212	2 1/2"	£288.89
aABVI13-3	3"	£370.76
aABVI13-4	4"	£515.20

PART NUMBER	TUBE NB	PRICE
aABVI33-38	3/8"	£57.14
aABVI33-12	1/2"	£59.23
aABVI33-34	3/4"	£68.80
aABVI33-1	1"	£86.29
aABVI33114	1 1/4"	£104.70
aABVI33112	1 1/2"	£138.19
aABVI33-2	2"	£186.60
aABVI33212	2 1/2"	£331.75
aABVI33-3	3"	£459.09
aABVI33-4	4"	£590.64



**INDUSTRIAL DOUBLE UNION
FOR SOLVENT WELDING – uPVC
EPDM SEALS**

3828

**INDUSTRIAL DOUBLE UNION
FOR SOLVENT WELDING – uPVC
FPM SEALS**

3828

PART NUMBER	TUBE NB	PRICE
aPBVI13-38	3/8"	£50.74
aPBVI13-12	1/2"	£50.74
aPBVI13-34	3/4"	£60.29
aPBVI13-1	1"	£72.43
aPBVI13114	1 1/4"	£91.87
aPBVI13112	1 1/2"	£120.42
aPBVI13-2	2"	£151.75
aPBVI13212	2 1/2"	£318.26
aPBVI13-3	3"	£364.12
aPBVI13-4	4"	£505.79

PART NUMBER	TUBE NB	PRICE
aPBVI33-38	3/8"	£61.49
aPBVI33-12	1/2"	£61.49
aPBVI33-34	3/4"	£72.40
aPBVI33-1	1"	£86.96
aPBVI33114	1 1/4"	£110.17
aPBVI33112	1 1/2"	£143.83
aPBVI33-2	2"	£182.09
aPBVI33212	2 1/2"	£379.92
aPBVI33-3	3"	£451.65
aPBVI33-4	4"	£578.50



**SINGLE UNION – uPVC
EPDM SEALS – FEMALE THREAD**

3828

**SINGLE UNION
FOR SOLVENT WELDING – uPVC
EPDM SEALS**

3828

PART NUMBER	FEMALE	PRICE
aPBVS11-38	3/8"	£12.80
aPBVS11-12	1/2"	£12.80
aPBVS11-34	3/4"	£16.21
aPBVS11-1	1"	£19.55
aPBVS11114	1 1/4"	£28.90
aPBVS11112	1 1/2"	£38.54
aPBVS11-2	2"	£60.63
aPBVS11212	2 1/2"	£140.16
aPBVS11-3	3"	£156.74
aPBVS11-4	4"	£255.54

PART NUMBER	TUBE NB	PRICE
aPBVS13-38	3/8"	£11.64
aPBVS13-12	1/2"	£11.64
aPBVS13-34	3/4"	£13.59
aPBVS13-1	1"	£15.96
aPBVS13114	1 1/4"	£26.01
aPBVS13112	1 1/2"	£33.98
aPBVS13-2	2"	£49.67
aPBVS13212	2 1/2"	£133.50
aPBVS13-3	3"	£148.23
aPBVS13-4	4"	£249.85



TECHNICAL DATA

Malleable cast iron fittings in black or hot dip galvanised finish, covered with a preservative for temporary prevention of rust film. Used in threaded pipe joints, such as water supply, gas, steam, central heating, sprinkler system networks, etc., transporting non-corrosive liquids and gases.

RANGE OF DIMENSIONS

1/4 to 4 inches.

MANUFACTURING

Manufactured according to EN10242 and ISO 49, construction symbol "A". Produced in Poland.

MATERIAL

Fittings: Whiteheart malleable EN-GJMW-400-5 cast iron, according to EN 1562, equivalent to W 40-05, according to ISO 5922.

THREADS

Threads: according to ISO 7/1 – R tapered external threads, internal cylindrical Rp threads and according to ISO 228/1 – G connecting threads.

SURFACE / ZINC PLATING

Fittings can be supplied according to order: with black or galvanised surface. According to EN 10242, zinc coating weight relative to the surface exceeds 500 gr/m², which corresponds to an average layer thickness of 70 um. Both black and galvanised surfaces are protected against corrosion. Corrosion protection substance does not contain polycyclic aromatic hydrocarbons.

OPERATING PRESSURE

2.5 MPa / 25 bar / at the temperature from -20°C to 120°C.
2.0 MPa / 20 bar / at the temperature of 300°C.

LEAK TEST

According to EN 10242, each fitting is subjected to a leak test at air pressure of at least 0.5 MPa / 5 bar which is equivalent to a minimum hydrostatic pressure of 2.0 MPa / 20 bar.

WHITEHEART MALLEABLE IRON

EE brand pipe fittings are constructed from Whiteheart malleable iron. Whiteheart malleable iron has both good casting properties of cast iron and good mechanical properties of cast steel.

Whiteheart malleable iron is stronger and has more plasticity than Blackheart malleable iron. It has a tensile strength of 350 – 450 Mpa (hardness of approximately 220 HB), whilst Blackheart cast iron has a tensile strength of just 300 – 350 Mpa (hardness of approximately 170 – 190 HB).

It also benefits from good abrasion resistance, leak tightness, vibration damping and suffers from little thermal expansion.

WORKING PRESSURE

25 bar @ -30°C to +120°C 20 bar @ +120°C to +300°C

All threads adhere to ISO 7.1 – R tapered external threads, internal cylindrical Rp threads and acc. to ISO 228/1 – G connecting threads. Male threads are BSPT and female threads are BSPP.

BLACK

GALVANISED



5310



5320

SOCKET BSPP FEMALE

PART NUMBER	THREAD	PRICE
AL-270B4	1/4" BSPP	£2.64
AL-270C4	3/8" BSPP	£2.48
AL-270D4	1/2" BSPP	£2.00
AL-270E4	3/4" BSPP	£2.56
AL-270F4	1" BSPP	£3.28
AL-270G4	1 1/4" BSPP	£5.52
AL-270H4	1 1/2" BSPP	£7.68
AL-270L4	2" BSPP	£11.52

SOCKET BSPP FEMALE

PART NUMBER	THREAD	PRICE
AL-270B9	1/4" BSPP	£3.44
AL-270C9	3/8" BSPP	£2.96
AL-270D9	1/2" BSPP	£2.40
AL-270E9	3/4" BSPP	£3.28
AL-270F9	1" BSPP	£4.32
AL-270G9	1 1/4" BSPP	£6.80
AL-270H9	1 1/2" BSPP	£9.84
AL-270L9	2" BSPP	£14.56
AL-270M9	2 1/2" BSPP	£40.24
AL-270N9	3" BSPP	£48.40
AL-270P9	4" BSPP	£112.80



5310



5320

REDUCING SOCKET BSPP FEMALE

PART NUMBER	THREAD	THREAD	PRICE
AL-240CB4	3/8" BSPP	1/4" BSPP	£3.28
AL-240DB4	1/2" BSPP	1/4" BSPP	£3.52
AL-240DC4	1/2" BSPP	3/8" BSPP	£3.12
AL-240EC4	3/4" BSPP	3/8" BSPP	£4.00
AL-240ED4	3/4" BSPP	1/2" BSPP	£3.28
AL-240FC4	1" BSPP	3/8" BSPP	£5.60
AL-240FD4	1" BSPP	1/2" BSPP	£4.32
AL-240FE4	1" BSPP	3/4" BSPP	£3.92
AL-240GD4	1 1/4" BSPP	1/2" BSPP	£7.92
AL-240GE4	1 1/4" BSPP	3/4" BSPP	£7.20
AL-240GF4	1 1/4" BSPP	1" BSPP	£7.04
AL-240HE4	1 1/2" BSPP	3/4" BSPP	£11.12
AL-240HF4	1 1/2" BSPP	1" BSPP	£8.64
AL-240HG4	1 1/2" BSPP	1 1/4" BSPP	£9.28
AL-240LF4	2" BSPP	1" BSPP	£16.56
AL-240LG4	2" BSPP	1 1/4" BSPP	£14.80
AL-240LH4	2" BSPP	1 1/2" BSPP	£14.08

REDUCING SOCKET BSPP FEMALE

PART NUMBER	THREAD	THREAD	PRICE
AL-240CB9	3/8" BSPP	1/4" BSPP	£4.24
AL-240DB9	1/2" BSPP	1/4" BSPP	£4.40
AL-240DC9	1/2" BSPP	3/8" BSPP	£3.68
AL-240EC9	3/4" BSPP	3/8" BSPP	£5.12
AL-240ED9	3/4" BSPP	1/2" BSPP	£4.32
AL-240FC9	1" BSPP	3/8" BSPP	£7.04
AL-240FD9	1" BSPP	1/2" BSPP	£5.44
AL-240FE9	1" BSPP	3/4" BSPP	£4.96
AL-240GC9	1 1/4" BSPP	3/8" BSPP	£12.56
AL-240GD9	1 1/4" BSPP	1/2" BSPP	£10.32
AL-240GE9	1 1/4" BSPP	3/4" BSPP	£9.12
AL-240GF9	1 1/4" BSPP	1" BSPP	£8.80
AL-240HD9	1 1/2" BSPP	1/2" BSPP	£15.92
AL-240HE9	1 1/2" BSPP	3/4" BSPP	£14.08
AL-240HF9	1 1/2" BSPP	1" BSPP	£10.72
AL-240HG9	1 1/2" BSPP	1 1/4" BSPP	£11.84
AL-240LD9	2" BSPP	1/2" BSPP	£22.00
AL-240LE9	2" BSPP	3/4" BSPP	£22.88
AL-240LF9	2" BSPP	1" BSPP	£21.04
AL-240LG9	2" BSPP	1 1/4" BSPP	£18.56
AL-240LH9	2" BSPP	1 1/2" BSPP	£17.68
AL-240NH9	3" BSPP	1 1/2" BSPP	£51.36
AL-240NL9	3" BSPP	2" BSPP	£74.96
AL-240PL9	4" BSPP	2" BSPP	£129.68
AL-240PN9	4" BSPP	3" BSPP	£139.04

See eSafe Couplings,
see section 1.



BLACK



**EQUAL HEX NIPPLE
BSPT MALE**

5310

PART NUMBER	THREAD	PRICE
AL-280B4	1/4" BSPT	£3.04
AL-280C4	3/8" BSPT	£3.28
AL-280D4	1/2" BSPT	£1.68
AL-280E4	3/4" BSPT	£2.32
AL-280F4	1" BSPT	£3.12
AL-280G4	1 1/4" BSPT	£5.52
AL-280H4	1 1/2" BSPT	£6.56
AL-280L4	2" BSPT	£11.36

GALVANISED



**EQUAL HEX NIPPLE
BSPT MALE**

5320

PART NUMBER	THREAD	PRICE
AL-280B9	1/4" BSPT	£3.60
AL-280C9	3/8" BSPT	£4.08
AL-280D9	1/2" BSPT	£2.16
AL-280E9	3/4" BSPT	£2.80
AL-280F9	1" BSPT	£4.00
AL-280G9	1 1/4" BSPT	£6.80
AL-280H9	1 1/2" BSPT	£7.92
AL-280L9	2" BSPT	£14.24
AL-280M9	2 1/2" BSPT	£25.44
AL-280N9	3" BSPT	£30.64
AL-280P9	4" BSPT	£112.80



**REDUCING HEX NIPPLE
BSPT MALE**

5310

PART NUMBER	THREAD	THREAD	PRICE
AL-245CB4*	3/8" BSPT	1/4" BSPT	£3.28
AL-245DB4*	1/2" BSPT	1/4" BSPT	£4.64
AL-245DC4	1/2" BSPT	3/8" BSPT	£4.00
AL-245EC4	3/4" BSPT	3/8" BSPT	£7.28
AL-245ED4	3/4" BSPT	1/2" BSPT	£3.68
AL-245FD4	1" BSPT	1/2" BSPT	£7.04
AL-245FE4	1" BSPT	3/4" BSPT	£4.00
AL-245GD4	1 1/4" BSPT	1/2" BSPT	£10.88
AL-245GE4	1 1/4" BSPT	3/4" BSPT	£9.44
AL-245GF4	1 1/4" BSPT	1" BSPT	£6.64
AL-245HE4	1 1/2" BSPT	3/4" BSPT	£9.44
AL-245HF4	1 1/2" BSPT	1" BSPT	£14.80
AL-245HG4	1 1/2" BSPT	1 1/4" BSPT	£8.00
AL-245LF4	2" BSPT	1" BSPT	£13.44
AL-245LG4	2" BSPT	1 1/4" BSPT	£16.88
AL-245LH4	2" BSPT	1 1/2" BSPT	£15.28



**REDUCING HEX NIPPLE
BSPT MALE**

5320

PART NUMBER	THREAD	THREAD	PRICE
AL-245CB9	3/8" BSPT	1/4" BSPT	£4.40
AL-245DB9	1/2" BSPT	1/4" BSPT	£5.52
AL-245DC9	1/2" BSPT	3/8" BSPT	£5.12
AL-245EC9	3/4" BSPT	3/8" BSPT	£9.04
AL-245ED9	3/4" BSPT	1/2" BSPT	£4.40
AL-245FD9	1" BSPT	1/2" BSPT	£8.96
AL-245FE9	1" BSPT	3/4" BSPT	£5.12
AL-245GD9	1 1/4" BSPT	1/2" BSPT	£13.68
AL-245GE9	1 1/4" BSPT	3/4" BSPT	£11.68
AL-245GF9	1 1/4" BSPT	1" BSPT	£8.08
AL-245HE9	1 1/2" BSPT	3/4" BSPT	£11.84
AL-245HF9	1 1/2" BSPT	1" BSPT	£18.80
AL-245HG9	1 1/2" BSPT	1 1/4" BSPT	£10.16
AL-245LF9	2" BSPT	1" BSPT	£16.88
AL-245LG9	2" BSPT	1 1/4" BSPT	£21.04
AL-245LH9	2" BSPT	1 1/2" BSPT	£19.20
AL-245NL9	3" BSPT	2" BSPT	£56.72
AL-245NM9	3" BSPT	2 1/2" BSPT	£74.40



**EQUAL 45° ELBOW
BSPP FEMALE**

5310

PART NUMBER	THREAD	PRICE
AL-120D4	1/2" BSPP	£5.52
AL-120E4	3/4" BSPP	£6.88
AL-120F4	1" BSPP	£10.16



**EQUAL 45° ELBOW
BSPP FEMALE**

5320

PART NUMBER	THREAD	PRICE
AL-120D9	1/2" BSPP	£7.04
AL-120E9	3/4" BSPP	£8.72
AL-120F9	1" BSPP	£12.72

Please note:

* Only available in steel.

BLACK



**EQUAL 90° ELBOW
BSPP FEMALE**

5310

PART NUMBER	THREAD	PRICE
AL-090B4	1/4" BSPP	£2.96
AL-090C4	3/8" BSPP	£2.40
AL-090D4	1/2" BSPP	£1.60
AL-090E4	3/4" BSPP	£2.48
AL-090F4	1" BSPP	£3.84
AL-090G4	1 1/4" BSPP	£7.60
AL-090H4	1 1/2" BSPP	£12.24
AL-090L4	2" BSPP	£14.08



**90° REDUCING ELBOW
BSPP FEMALE**

5310

PART NUMBER	THREAD	THREAD	PRICE
AL-090DC4	1/2" BSPP	3/8" BSPP	£3.20
AL-090ED4	3/4" BSPP	1/2" BSPP	£3.84
AL-090FD4	1" BSPP	1/2" BSPP	£5.12
AL-090FE4	1" BSPP	3/4" BSPP	£5.60
AL-090GE4	1 1/4" BSPP	3/4" BSPP	£11.36
AL-090GF4	1 1/4" BSPP	1" BSPP	£9.04
AL-090HF4	1 1/2" BSPP	1" BSPP	£12.88
AL-090LH4	2" BSPP	1 1/2" BSPP	£23.04



**90° ELBOW
BSPT MALE / BSPP FEMALE**

5310

PART NUMBER	MALE THREAD	FEMALE THREAD	PRICE
AL-092B4	1/4" BSPT	1/4" BSPP	£3.04
AL-092C4	3/8" BSPT	3/8" BSPP	£2.96
AL-092D4	1/2" BSPT	1/2" BSPP	£2.00
AL-092E4	3/4" BSPT	3/4" BSPP	£3.12
AL-092F4	1" BSPT	1" BSPP	£4.96
AL-092G4	1 1/4" BSPT	1 1/4" BSPP	£9.04
AL-092H4	1 1/2" BSPT	1 1/2" BSPP	£13.20
AL-092L4	2" BSPT	2" BSPP	£17.12

GALVANISED



**EQUAL 90° ELBOW
BSPP FEMALE**

5320

PART NUMBER	THREAD	PRICE
AL-090B9	1/4" BSPP	£3.52
AL-090C9	3/8" BSPP	£3.12
AL-090D9	1/2" BSPP	£2.08
AL-090E9	3/4" BSPP	£3.28
AL-090F9	1" BSPP	£4.88
AL-090G9	1 1/4" BSPP	£9.44
AL-090H9	1 1/2" BSPP	£15.12
AL-090L9	2" BSPP	£17.76
AL-090M9	2 1/2" BSPP	£52.08
AL-090N9	3" BSPP	£71.44
AL-090P9	4" BSPP	£127.84



**90° REDUCING ELBOW
BSPP FEMALE**

5320

PART NUMBER	THREAD	THREAD	PRICE
AL-090DC9	1/2" BSPP	3/8" BSPP	£4.00
AL-090EC9	3/4" BSPP	3/8" BSPP	£6.64
AL-090ED9	3/4" BSPP	1/2" BSPP	£4.48
AL-090FD9	1" BSPP	1/2" BSPP	£6.56
AL-090FE9	1" BSPP	3/4" BSPP	£6.88
AL-090GE9	1 1/4" BSPP	3/4" BSPP	£14.08
AL-090GF9	1 1/4" BSPP	1" BSPP	£11.20
AL-090HE9	1 1/2" BSPP	3/4" BSPP	£17.20
AL-090HF9	1 1/2" BSPP	1" BSPP	£16.40
AL-090HG9	1 1/2" BSPP	1 1/4" BSPP	£17.84
AL-090LF9	2" BSPP	1" BSPP	£28.24
AL-090LG9	2" BSPP	1 1/4" BSPP	£30.56
AL-090LH9	2" BSPP	1 1/2" BSPP	£28.72



**90° ELBOW
BSPT MALE / BSPP FEMALE**

5320

PART NUMBER	MALE THREAD	FEMALE THREAD	PRICE
AL-092B9	1/4" BSPT	1/4" BSPP	£3.84
AL-092C9	3/8" BSPT	3/8" BSPP	£3.52
AL-092D9	1/2" BSPT	1/2" BSPP	£2.40
AL-092E9	3/4" BSPT	3/4" BSPP	£3.84
AL-092F9	1" BSPT	1" BSPP	£6.40
AL-092G9	1 1/4" BSPT	1 1/4" BSPP	£10.96
AL-092H9	1 1/2" BSPT	1 1/2" BSPP	£16.48
AL-092L9	2" BSPT	2" BSPP	£21.60
AL-092M9	2 1/2" BSPT	2 1/2" BSPP	£53.76
AL-092N9	3" BSPT	3" BSPP	£70.80
AL-092P9	4" BSPT	4" BSPP	£120.88

BLACK



**EQUAL TEE
BSPP FEMALE**

5310

PART NUMBER	THREAD	PRICE
AL-130B4	1/4" BSPP	£4.00
AL-130C4	3/8" BSPP	£3.60
AL-130D4	1/2" BSPP	£2.32
AL-130E4	3/4" BSPP	£3.92
AL-130F4	1" BSPP	£5.68
AL-130G4	1 1/4" BSPP	£10.32
AL-130H4	1 1/2" BSPP	£15.84
AL-130L4	2" BSPP	£22.72

GALVANISED



**EQUAL TEE
BSPP FEMALE**

5320

PART NUMBER	THREAD	PRICE
AL-130B9	1/4" BSPP	£5.04
AL-130C9	3/8" BSPP	£4.32
AL-130D9	1/2" BSPP	£2.80
AL-130E9	3/4" BSPP	£4.88
AL-130F9	1" BSPP	£7.20
AL-130G9	1 1/4" BSPP	£12.72
AL-130H9	1 1/2" BSPP	£19.68
AL-130L9	2" BSPP	£27.76
AL-130M9	2 1/2" BSPP	£63.60
AL-130N9	3" BSPP	£84.96
AL-130P9	4" BSPP	£166.32



**TEE REDUCING ON BRANCH
BSPP FEMALE**

5310

PART NUMBER	THREAD A	THREAD B	THREAD C	PRICE
AL-130CB4	3/8"	1/4"	3/8"	£7.20
AL-130DB4	1/2"	1/4"	1/2"	£5.68
AL-130DC4	1/2"	3/8"	1/2"	£4.64
AL-130EB4	3/4"	1/4"	3/4"	£7.76
AL-130ED4	3/4"	1/2"	3/4"	£4.16
AL-130FC4	1"	3/8"	1"	£9.28
AL-130FD4	1"	1/2"	1"	£5.52
AL-130FE4	1"	3/4"	1"	£6.00
AL-130GD4	1 1/4"	1/2"	1 1/4"	£9.12
AL-130GE4	1 1/4"	3/4"	1 1/4"	£9.92
AL-130GF4	1 1/4"	1"	1 1/4"	£10.88
AL-130HD4	1 1/2"	1/2"	1 1/2"	£12.24
AL-130HE4	1 1/2"	3/4"	1 1/2"	£13.20
AL-130HF4	1 1/2"	1"	1 1/2"	£14.32
AL-130HG4	1 1/2"	1 1/4"	1 1/2"	£19.28
AL-130LD4	2"	1/2"	2"	£17.84
AL-130LE4	2"	3/4"	2"	£23.28
AL-130LF4	2"	1"	2"	£18.32
AL-130LG4	2"	1 1/4"	2"	£23.28
AL-130LH4	2"	1 1/2"	2"	£27.28

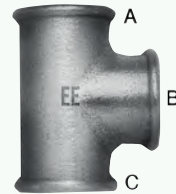

**TEE REDUCING ON BRANCH
BSPP FEMALE**

5320

PART NUMBER	THREAD A	THREAD B	THREAD C	PRICE
AL-130CB9	3/8"	1/4"	3/8"	£9.12
AL-130DB9	1/2"	1/4"	1/2"	£7.20
AL-130DC9	1/2"	3/8"	1/2"	£5.60
AL-130EB9	3/4"	1/4"	3/4"	£9.68
AL-130EC9	3/4"	3/8"	3/4"	£6.88
AL-130ED9	3/4"	1/2"	3/4"	£5.28
AL-130FC9	1"	3/8"	1"	£11.76
AL-130FD9	1"	1/2"	1"	£6.80
AL-130FE9	1"	3/4"	1"	£7.36
AL-130GD9	1 1/4"	1/2"	1 1/4"	£11.44
AL-130GE9	1 1/4"	3/4"	1 1/4"	£12.08
AL-130GF9	1 1/4"	1"	1 1/4"	£13.52
AL-130HD9	1 1/2"	1/2"	1 1/2"	£15.36
AL-130HE9	1 1/2"	3/4"	1 1/2"	£16.64
AL-130HF9	1 1/2"	1"	1 1/2"	£18.00
AL-130HG9	1 1/2"	1 1/4"	1 1/2"	£24.40
AL-130LD9	2"	1/2"	2"	£22.64
AL-130LE9	2"	3/4"	2"	£29.44
AL-130LF9	2"	1"	2"	£22.88
AL-130LG9	2"	1 1/4"	2"	£29.44
AL-130LH9	2"	1 1/2"	2"	£33.92



**PITCHER TEE
BSPP FEMALE**

5310

PART NUMBER	THREAD	PRICE
AL-131D4	1/2" BSPP	£9.04
AL-131E4	3/4" BSPP	£11.36
AL-131F4	1" BSPP	£17.12
AL-131G4	1 1/4" BSPP	£23.12
AL-131H4	1 1/2" BSPP	£34.40
AL-131L4	2" BSPP	£48.64



**PITCHER TEE
BSPP FEMALE**

5320

PART NUMBER	THREAD	PRICE
AL-131D9	1/2" BSPP	£11.44
AL-131E9	3/4" BSPP	£14.48
AL-131F9	1" BSPP	£21.84
AL-131G9	1 1/4" BSPP	£29.60
AL-131H9	1 1/2" BSPP	£43.28
AL-131L9	2" BSPP	£62.40

BLACK



5310

REDUCING BUSH BSPT MALE / BSPP FEMALE

PART NUMBER	MALE THREAD	FEMALE THREAD	PRICE
AL-241CB4	3/8" BSPT	1/4" BSPP	£2.16
AL-241DB4	1/2" BSPT	1/4" BSPP	£1.76
AL-241DC4	1/2" BSPT	3/8" BSPP	£1.60
AL-241EB4	3/4" BSPT	1/4" BSPP	£3.20
AL-241EC4	3/4" BSPT	3/8" BSPP	£2.48
AL-241ED4	3/4" BSPT	1/2" BSPP	£1.68
AL-241FC4	1" BSPT	3/8" BSPP	£4.00
AL-241FD4	1" BSPT	1/2" BSPP	£2.48
AL-241FE4	1" BSPT	3/4" BSPP	£2.32
AL-241GD4	1 1/4" BSPT	1/2" BSPP	£4.64
AL-241GE4	1 1/4" BSPT	3/4" BSPP	£4.00
AL-241GF4	1 1/4" BSPT	1" BSPP	£3.04
AL-241HD4	1 1/2" BSPT	1/2" BSPP	£5.68
AL-241HE4	1 1/2" BSPT	3/4" BSPP	£6.56
AL-241HF4	1 1/2" BSPT	1" BSPP	£4.32
AL-241HG4	1 1/2" BSPT	1 1/4" BSPP	£4.40
AL-241LD4	2" BSPT	1/2" BSPP	£11.52
AL-241LE4	2" BSPT	3/4" BSPP	£11.44
AL-241LF4	2" BSPT	1" BSPP	£9.44
AL-241LG4	2" BSPT	1 1/4" BSPP	£9.04
AL-241LH4	2" BSPT	1 1/2" BSPP	£8.08

GALVANISED



5320

REDUCING BUSH BSPT MALE / BSPP FEMALE

PART NUMBER	MALE THREAD	FEMALE THREAD	PRICE
AL-241CB9	3/8" BSPT	1/4" BSPP	£2.80
AL-241DB9	1/2" BSPT	1/4" BSPP	£2.16
AL-241DC9	1/2" BSPT	3/8" BSPP	£2.16
AL-241EB9	3/4" BSPT	1/4" BSPP	£3.92
AL-241EC9	3/4" BSPT	3/8" BSPP	£3.04
AL-241ED9	3/4" BSPT	1/2" BSPP	£2.32
AL-241FC9	1" BSPT	3/8" BSPP	£4.96
AL-241FD9	1" BSPT	1/2" BSPP	£3.20
AL-241FE9	1" BSPT	3/4" BSPP	£3.04
AL-241GD9	1 1/4" BSPT	1/2" BSPP	£5.52
AL-241GE9	1 1/4" BSPT	3/4" BSPP	£4.96
AL-241GF9	1 1/4" BSPT	1" BSPP	£3.68
AL-241HD9	1 1/2" BSPT	1/2" BSPP	£7.28
AL-241HE9	1 1/2" BSPT	3/4" BSPP	£8.08
AL-241HF9	1 1/2" BSPT	1" BSPP	£5.44
AL-241HG9	1 1/2" BSPT	1 1/4" BSPP	£5.52
AL-241LD9	2" BSPT	1/2" BSPP	£14.64
AL-241LE9	2" BSPT	3/4" BSPP	£14.48
AL-241LF9	2" BSPT	1" BSPP	£11.84
AL-241LG9	2" BSPT	1 1/4" BSPP	£11.36
AL-241LH9	2" BSPT	1 1/2" BSPP	£10.16
AL-241ML9	2 1/2" BSPT	2" BSPP	£19.52
AL-241NF9	3" BSPT	1" BSPP	£36.48
AL-241NH9	3" BSPT	1 1/2" BSPP	£33.84
AL-241NL9	3" BSPT	2" BSPP	£25.12
AL-241NM9	3" BSPT	2 1/2" BSPP	£28.48
AL-241PL9	4" BSPT	2" BSPP	£73.04
AL-241PM9	4" BSPT	2 1/2" BSPP	£54.40
AL-241PN9	4" BSPT	3" BSPP	£52.16

For BondLoc Pipe Sealant, see page 1033.

For E.MC Pneumatic Products, see section 6.

For PTFE Tape, see page 1049.

BLACK



REDUCING SOCKET
BSPT MALE / BSPP FEMALE

5310

PART NUMBER	FEMALE THREAD	MALE THREAD	PRICE
AL-246ED4	3/4" BSPT	1/2" BSPP	£3.52
AL-246FE4	1" BSPT	3/4" BSPP	£5.60
AL-246GF4	1 1/4" BSPT	1" BSPP	£6.48

GALVANISED



REDUCING SOCKET
BSPT MALE / BSPP FEMALE

5320

PART NUMBER	FEMALE THREAD	MALE THREAD	PRICE
AL-246ED9	3/4" BSPT	1/2" BSPP	£4.40
AL-246FE9	1" BSPT	3/4" BSPP	£7.12
AL-246GF9	1 1/4" BSPT	1" BSPP	£7.92



BANDED HOLLOW PLUG
BSPT MALE

5310

PART NUMBER	THREAD	PRICE
AL-290B4	1/4" BSPT	£1.60
AL-290C4	3/8" BSPT	£1.44
AL-290D4	1/2" BSPT	£1.36
AL-290E4	3/4" BSPT	£1.92
AL-290F4	1" BSPT	£2.08
AL-290G4	1 1/4" BSPT	£3.84
AL-290H4	1 1/2" BSPT	£4.80
AL-290L4	2" BSPT	£8.48



BANDED HOLLOW PLUG
BSPT MALE

5320

PART NUMBER	THREAD	PRICE
AL-290B9	1/4" BSPT	£2.08
AL-290C9	3/8" BSPT	£1.68
AL-290D9	1/2" BSPT	£1.68
AL-290E9	3/4" BSPT	£2.32
AL-290F9	1" BSPT	£2.48
AL-290G9	1 1/4" BSPT	£4.72
AL-290H9	1 1/2" BSPT	£5.76
AL-290L9	2" BSPT	£10.32
AL-290M9	2 1/2" BSPT	£22.56
AL-290N9	3" BSPT	£29.04
AL-290P9	4" BSPT	£51.36



HOLLOW PLUG
BSPT MALE

5310

PART NUMBER	THREAD	PRICE
AL-291B4	1/4" BSPT	£1.76
AL-291C4	3/8" BSPT	£1.60
AL-291D4	1/2" BSPT	£1.44
AL-291E4	3/4" BSPT	£2.16
AL-291F4	1" BSPT	£2.88
AL-291G4	1 1/4" BSPT	£3.92
AL-291H4	1 1/2" BSPT	£6.64
AL-291L4	2" BSPT	£9.12



HOLLOW PLUG
BSPT MALE

5320

PART NUMBER	THREAD	PRICE
AL-291B9	1/4" BSPT	£2.16
AL-291C9	3/8" BSPT	£2.08
AL-291D9	1/2" BSPT	£2.00
AL-291E9	3/4" BSPT	£2.96
AL-291F9	1" BSPT	£3.44
AL-291G9	1 1/4" BSPT	£4.96
AL-291H9	1 1/2" BSPT	£8.24
AL-291L9	2" BSPT	£11.36



Y PIECE

5310

PART NUMBER	SIZE	PRICE
AL-220D4	1/2"	£9.60
AL-220E4	3/4"	£14.72
AL-220F4	1"	£24.40



Y PIECE

5320

PART NUMBER	SIZE	PRICE
AL-220D9	1/2"	£11.84
AL-220E9	3/4"	£18.56
AL-220F9	1"	£30.80

BLACK



**BACKNUT
BSPP**

5310

PART NUMBER	THREAD	PRICE
AL-310B4	1/4" BSPP	£2.00
AL-310C4	3/8" BSPP	£2.08
AL-310D4	1/2" BSPP	£1.60
AL-310E4	3/4" BSPP	£1.76
AL-310F4	1" BSPP	£2.72
AL-310G4	1 1/4" BSPP	£3.84
AL-310H4	1 1/2" BSPP	£4.24
AL-310L4	2" BSPP	£8.32

GALVANISED



**BACKNUT
BSPP**

5320

PART NUMBER	THREAD	PRICE
AL-310B9	1/4" BSPP	£2.48
AL-310C9	3/8" BSPP	£2.56
AL-310D9	1/2" BSPP	£2.08
AL-310E9	3/4" BSPP	£2.16
AL-310F9	1" BSPP	£3.20
AL-310G9	1 1/4" BSPP	£4.56
AL-310H9	1 1/2" BSPP	£5.28
AL-310L9	2" BSPP	£10.32
AL-310M9	2 1/2" BSPP	£23.20
AL-310N9	3" BSPP	£27.28



**UNION TAPER SEAT
BSPP FEMALE**

5310

PART NUMBER	THREAD	PRICE
AL-340C4	3/8" BSPP	£11.44
AL-340D4	1/2" BSPP	£10.88
AL-340E4	3/4" BSPP	£9.76
AL-340F4	1" BSPP	£11.36
AL-340G4	1 1/4" BSPP	£18.72
AL-340H4	1 1/2" BSPP	£21.92
AL-340L4	2" BSPP	£36.00



**UNION TAPER SEAT
BSPP FEMALE**

5320

PART NUMBER	THREAD	PRICE
AL-340C9	3/8" BSPP	£14.08
AL-340D9	1/2" BSPP	£13.60
AL-340E9	3/4" BSPP	£12.24
AL-340F9	1" BSPP	£14.16
AL-340G9	1 1/4" BSPP	£24.32
AL-340H9	1 1/2" BSPP	£28.48
AL-340L9	2" BSPP	£46.80
AL-340N9	3" BSPP	£143.52

GALVANISED



SIDE OUTLET ELBOW

5320

PART NUMBER	SIZE	PRICE
AL-221C9	3/8"	£12.56
AL-221D9	1/2"	£9.52
AL-221E9	3/4"	£15.12
AL-221F9	1"	£20.08
AL-221G9	1 1/4"	£35.52
AL-221H9	1 1/2"	£50.48
AL-221L9	2"	£77.12



**45° FEMALE X FEMALE
EQUAL BEND
BSPP FEMALE**

5320

PART NUMBER	THREAD	PRICE
AL-041B9	1/4" BSPP	£7.68
AL-041C9	3/8" BSPP	£8.40
AL-041D9	1/2" BSPP	£8.00
AL-041E9	3/4" BSPP	£10.16
AL-041F9	1" BSPP	£12.96
AL-041G9	1 1/4" BSPP	£23.28
AL-041H9	1 1/2" BSPP	£30.80
AL-041L9	2" BSPP	£43.20

BLACK



UNION TAPER SEAT
BSPT MALE / BSPP FEMALE

5310

PART NUMBER	MALE THREAD	FEMALE THREAD	PRICE
AL-341C4	3/8" BSPT	3/8" BSPP	£10.08
AL-341D4	1/2" BSPT	1/2" BSPP	£8.48
AL-341E4	3/4" BSPT	3/4" BSPP	£10.24
AL-341F4	1" BSPT	1" BSPP	£12.64
AL-341G4	1 1/4" BSPT	1 1/4" BSPP	£20.08
AL-341H4	1 1/2" BSPT	1 1/2" BSPP	£25.60
AL-341L4	2" BSPT	2" BSPP	£40.88

GALVANISED



UNION TAPER SEAT
BSPT MALE / BSPP FEMALE

5320

PART NUMBER	MALE THREAD	FEMALE THREAD	PRICE
AL-341C9	3/8" BSPT	3/8" BSPP	£12.64
AL-341D9	1/2" BSPT	1/2" BSPP	£10.56
AL-341E9	3/4" BSPT	3/4" BSPP	£12.72
AL-341F9	1" BSPT	1" BSPP	£15.84
AL-341G9	1 1/4" BSPT	1 1/4" BSPP	£25.12
AL-341H9	1 1/2" BSPT	1 1/2" BSPP	£32.16
AL-341L9	2" BSPT	2" BSPP	£51.28
AL-341N9	3" BSPT	3" BSPP	£175.60
AL-341P9	4" BSPT	4" BSPP	£321.92



90° UNION ELBOW
BSPP FEMALE

5310

PART NUMBER	THREAD	PRICE
AL-096C4	3/8" BSPP	£15.60
AL-096D4	1/2" BSPP	£11.44
AL-096E4	3/4" BSPP	£13.28
AL-096F4	1" BSPP	£19.12
AL-096G4	1 1/4" BSPP	£32.24
AL-096H4	1 1/2" BSPP	£37.76
AL-096L4	2" BSPP	£63.60



90° UNION ELBOW
BSPP FEMALE

5320

PART NUMBER	THREAD	PRICE
AL-096C9	3/8" BSPP	£19.52
AL-096D9	1/2" BSPP	£14.48
AL-096E9	3/4" BSPP	£16.72
AL-096F9	1" BSPP	£24.00
AL-096G9	1 1/4" BSPP	£40.00
AL-096H9	1 1/2" BSPP	£47.68
AL-096L9	2" BSPP	£80.40



90° UNION ELBOW
BSPT MALE / BSPP FEMALE

5310

PART NUMBER	MALE THREAD	FEMALE THREAD	PRICE
AL-098C4	3/8" BSPT	3/8" BSPP	£14.08
AL-098D4	1/2" BSPT	1/2" BSPP	£11.52
AL-098E4	3/4" BSPT	3/4" BSPP	£14.72
AL-098F4	1" BSPT	1" BSPP	£20.08
AL-098G4	1 1/4" BSPT	1 1/4" BSPP	£33.36
AL-098H4	1 1/2" BSPT	1 1/2" BSPP	£41.68
AL-098L4	2" BSPT	2" BSPP	£67.76



90° UNION ELBOW
BSPT MALE / BSPP FEMALE

5320

PART NUMBER	MALE THREAD	FEMALE THREAD	PRICE
AL-098C9	3/8" BSPT	3/8" BSPP	£17.36
AL-098D9	1/2" BSPT	1/2" BSPP	£14.48
AL-098E9	3/4" BSPT	3/4" BSPP	£18.40
AL-098F9	1" BSPT	1" BSPP	£25.20
AL-098G9	1 1/4" BSPT	1 1/4" BSPP	£42.32
AL-098H9	1 1/2" BSPT	1 1/2" BSPP	£51.76
AL-098L9	2" BSPT	2" BSPP	£85.60



CROSSOVER

5310

PART NUMBER	SIZE	LENGTH	PRICE
AL-085D4	1/2"	92 mm	£6.88
AL-085E4	3/4"	110 mm	£10.48



CROSSOVER

5320

PART NUMBER	SIZE	LENGTH	PRICE
AL-085D9	1/2"	92 mm	£8.64
AL-085E9	3/4"	110 mm	£12.96

BLACK

GALVANISED

**90° MALE X FEMALE
EQUAL BEND**
BSPT MALE / BSPP FEMALE



5310

PART NUMBER	MALE THREAD	FEMALE THREAD	PRICE
AL-001B4	1/4" BSPT	1/4" BSPP	£4.40
AL-001C4	3/8" BSPT	3/8" BSPP	£5.28
AL-001D4	1/2" BSPT	1/2" BSPP	£4.72
AL-001E4	3/4" BSPT	3/4" BSPP	£8.24
AL-001F4	1" BSPT	1" BSPP	£11.12
AL-001G4	1 1/4" BSPT	1 1/4" BSPP	£19.60
AL-001H4	1 1/2" BSPT	1 1/2" BSPP	£25.20
AL-001L4	2" BSPT	2" BSPP	£41.76

**90° MALE X FEMALE
EQUAL BEND**
BSPT MALE / BSPP FEMALE



5320

PART NUMBER	MALE THREAD	FEMALE THREAD	PRICE
AL-001B9	1/4" BSPT	1/4" BSPP	£5.44
AL-001C9	3/8" BSPT	3/8" BSPP	£6.64
AL-001D9	1/2" BSPT	1/2" BSPP	£5.92
AL-001E9	3/4" BSPT	3/4" BSPP	£10.32
AL-001F9	1" BSPT	1" BSPP	£14.08
AL-001G9	1 1/4" BSPT	1 1/4" BSPP	£24.32
AL-001H9	1 1/2" BSPT	1 1/2" BSPP	£32.16
AL-001L9	2" BSPT	2" BSPP	£51.76
AL-001N9	3" BSPT	3" BSPP	£149.36
AL-001P9	4" BSPT	4" BSPP	£271.12

90° FEMALE EQUAL BEND
BSPP FEMALE



5310

PART NUMBER	THREAD	PRICE
AL-002B4	1/4" BSPP	£4.80
AL-002C4	3/8" BSPP	£5.12
AL-002D4	1/2" BSPP	£5.44
AL-002E4	3/4" BSPP	£8.48
AL-002F4	1" BSPP	£11.12
AL-002G4	1 1/4" BSPP	£19.68
AL-002H4	1 1/2" BSPP	£24.24
AL-002L4	2" BSPP	£33.44

90° FEMALE EQUAL BEND
BSPP FEMALE



5320

PART NUMBER	THREAD	PRICE
AL-002B9	1/4" BSPP	£5.76
AL-002C9	3/8" BSPP	£6.64
AL-002D9	1/2" BSPP	£6.72
AL-002E9	3/4" BSPP	£10.40
AL-002F9	1" BSPP	£14.08
AL-002G9	1 1/4" BSPP	£24.40
AL-002H9	1 1/2" BSPP	£30.00
AL-002L9	2" BSPP	£41.60
AL-002N9	3" BSPP	£147.20

90° MALE X MALE EQUAL BEND
BSPT MALE / BSPT MALE



5310

PART NUMBER	THREAD	PRICE
AL-003D4	1/2" BSPT	£8.24
AL-003E4	3/4" BSPT	£9.20
AL-003F4	1" BSPT	£13.28

90° MALE X MALE EQUAL BEND
BSPT MALE



5320

PART NUMBER	THREAD	PRICE
AL-003D9	1/2" BSPT	£10.32
AL-003E9	3/4" BSPT	£11.52
AL-003F9	1" BSPT	£16.56

**45° MALE X FEMALE
EQUAL BEND**
BSPT MALE / BSPP FEMALE



5310

PART NUMBER	MALE THREAD	FEMALE THREAD	PRICE
AL-040B4	1/4" BSPT	1/4" BSPP	£6.56
AL-040C4	3/8" BSPT	3/8" BSPP	£5.92
AL-040D4	1/2" BSPT	1/2" BSPP	£5.44
AL-040E4	3/4" BSPT	3/4" BSPP	£7.28
AL-040F4	1" BSPT	1" BSPP	£10.32
AL-040G4	1 1/4" BSPT	1 1/4" BSPP	£17.84
AL-040H4	1 1/2" BSPT	1 1/2" BSPP	£21.44
AL-040L4	2" BSPT	2" BSPP	£33.68

**45° MALE X FEMALE
EQUAL BEND**
BSPT MALE / BSPP FEMALE



5320

PART NUMBER	MALE THREAD	FEMALE THREAD	PRICE
AL-040B9	1/4" BSPT	1/4" BSPP	£8.00
AL-040C9	3/8" BSPT	3/8" BSPP	£7.28
AL-040D9	1/2" BSPT	1/2" BSPP	£6.72
AL-040E9	3/4" BSPT	3/4" BSPP	£9.12
AL-040F9	1" BSPT	1" BSPP	£12.72
AL-040G9	1 1/4" BSPT	1 1/4" BSPP	£22.24
AL-040H9	1 1/2" BSPT	1 1/2" BSPP	£26.40
AL-040L9	2" BSPT	2" BSPP	£41.92

BLACK



**HEX BLANKING CAP
BSPP FEMALE**

5310

PART NUMBER	THREAD	PRICE
AL-300B4	1/4" BSPP	£2.08
AL-300C4	3/8" BSPP	£1.84
AL-300D4	1/2" BSPP	£2.16
AL-300E4	3/4" BSPP	£2.56
AL-300F4	1" BSPP	£3.12
AL-300G4	1 1/4" BSPP	£4.80
AL-300H4	1 1/2" BSPP	£5.92
AL-300L4	2" BSPP	£10.88

GALVANISED



**HEX BLANKING CAP
BSPP FEMALE**

5320

PART NUMBER	THREAD	PRICE
AL-300B9	1/4" BSPP	£2.56
AL-300C9	3/8" BSPP	£2.40
AL-300D9	1/2" BSPP	£2.72
AL-300E9	3/4" BSPP	£3.28
AL-300F9	1" BSPP	£3.84
AL-300G9	1 1/4" BSPP	£5.76
AL-300H9	1 1/2" BSPP	£7.20
AL-300L9	2" BSPP	£13.60



**EQUAL CROSS
BSPP FEMALE**

5310

PART NUMBER	THREAD	PRICE
AL-180C4	3/8" BSPP	£8.24
AL-180D4	1/2" BSPP	£8.08
AL-180E4	3/4" BSPP	£12.40
AL-180F4	1" BSPP	£15.12
AL-180G4	1 1/4" BSPP	£20.08
AL-180H4	1 1/2" BSPP	£26.64
AL-180L4	2" BSPP	£39.52



**EQUAL CROSS
BSPP FEMALE**

5320

PART NUMBER	THREAD	PRICE
AL-180C9	3/8" BSPP	£10.32
AL-180D9	1/2" BSPP	£10.16
AL-180E9	3/4" BSPP	£15.12
AL-180F9	1" BSPP	£18.80
AL-180G9	1 1/4" BSPP	£25.20
AL-180H9	1 1/2" BSPP	£33.52
AL-180L9	2" BSPP	£50.08

For Rust-Oleum paints,
see pages 1046-1048.



For Ball, Gate,
Check & Solenoid Valves,
see pages 776-823.





**WELD PLATE FLANGE
PN16**

5370

**TABLE E SLIP ON PLATE
FLANGE**

5370

PART NUMBER	SIZE	PRICE
FLA25202	25 mm	£16.28
FLA25203	32 mm	£25.08
FLA25204	40 mm	£24.16
FLA25205	50 mm	£32.30
FLA25206	65 mm	£37.18
FLA25207	80 mm	£41.23
FLA25208	100 mm	£59.98

PART NUMBER	SIZE	PRICE
FLA26524	25 mm	£14.52
FLA26525	32 mm	£22.42
FLA26526	40 mm	£33.36
FLA26527	50 mm	£34.48
FLA26528	65 mm	£42.56
FLA26529	80 mm	£50.64
FLA26530	100 mm	£73.60



**SLIP ON FLANGE
PN16**

5370

**TABLE E DRILLED BLANK
FLANGE**

5370

PART NUMBER	SIZE	PRICE
FLAA4558	25 mm	£28.16
FLAA4559	32 mm	£36.96
FLAA4560	40 mm	£36.96
FLAA4561	50 mm	£42.48
FLAA4562	65 mm	£49.44
FLAA4563	80 mm	£63.92
FLAA4564	100 mm	£75.44

PART NUMBER	SIZE	PRICE
FLA26634	25 mm	£15.08
FLA26635	32 mm	£21.27
FLA26636	40 mm	£21.27
FLA26637	50 mm	£24.39
FLA26638	65 mm	£26.31
FLA26639	80 mm	£38.90
FLA26640	100 mm	£58.03



TABLE E SLIP ON FLANGE

5370

**NON ASBESTOS FLANGE GASKET
PN16 IBC**

5370

PART NUMBER	SIZE	PRICE
FLA24053	25 mm	£22.24
FLA24054	32 mm	£23.44
FLA24055	40 mm	£27.12
FLA24056	50 mm	£34.48
FLA24057	65 mm	£41.92
FLA24058	80 mm	£56.00
FLA24060	100 mm	£83.36

PART NUMBER	SIZE	PRICE
FLA08018	25 mm	£1.60
FLA08019	32 mm	£1.76
FLA08020	40 mm	£2.08
FLA08021	50 mm	£2.40
FLA08022	65 mm	£3.20
FLA08023	80 mm	£4.80
FLA08024	100 mm	£6.08



TABLE E SCREWED FLANGE

5370

**NON ASBESTOS FLANGE GASKET
PN16 FULL FACE**

5370

PART NUMBER	THREAD	PRICE
FLA24198	1"	£44.48
FLA24199	1 1/4"	£44.48
FLA24200	1 1/2"	£44.48
FLA24201	2"	£44.48
FLA24202	2 1/2"	£52.88
FLA24203	3"	£68.08
FLA24205	4"	£93.04

PART NUMBER	SIZE	PRICE
FLA08038	25 mm	£3.36
FLA08039	32 mm	£4.80
FLA08040	40 mm	£5.28
FLA08041	50 mm	£6.24
FLA08042	65 mm	£7.84
FLA08043	80 mm	£9.12
FLA08044	100 mm	£11.68

Other flanges available upon request.

FLANGES

NON ASBESTOS FLANGE GASKET FULL FACE IBC TABLE D/E



5370

PART NUMBER	SIZE	PRICE
FLA09218	25 mm	£1.60
FLA09219	32 mm	£1.76
FLA09220	40 mm	£1.76
FLA09221	50 mm	£2.40
FLA09222	65 mm	£3.20
FLA09223	80 mm	£3.84
FLA09224	100 mm	£6.08

EPDM FLANGE GASKET FULL FACE



5370

PART NUMBER	SIZE	PRICE
FLA09645	50 mm	£6.72
FLA09647	80 mm	£9.92
FLA09648	100 mm	£12.16
FLA09650	150 mm	£16.64
FLA09652	200 mm	£22.72

EPDM FLANGE GASKET PN16 IBC



5370

PART NUMBER	SIZE	PRICE
FLA09445	50 mm	£2.88
FLA09447	80 mm	£5.12
FLA09448	100 mm	£6.48
FLA09450	150 mm	£8.48
FLA09452	200 mm	£12.80

EPDM FLANGE GASKET FULL FACE TABLE D/E



5370

PART NUMBER	SIZE	TABLE	PRICE
FLA09705	50 mm	D / E	£5.92
FLA09707	80 mm	D / E	£8.48
FLA09708	100 mm	D only	£11.68
FLA09710	150 mm	D only	£21.12
FLA09712	200 mm	D only	£22.24

BOLT KITS

BOLT KIT (AS KITS OF 4) BZP BOLTS FOR FLANGES



5370

PART NUMBER	SIZE	PRICE
BKITM16X50	M16 x 50 mm	£28.64
BKITM16X60	M16 x 60 mm	£30.24
BKITM16X70	M16 x 70 mm	£31.84
BKITM16X80	M16 x 80 mm	£34.40
BKITM16X100	M16 x 100 mm	£35.04

BOLT KIT (AS KITS OF 4) BZP BOLTS FOR FLANGES



5370

PART NUMBER	SIZE	PRICE
BKITM12X50	M12 x 50 mm	£16.16
BKITM12X60	M12 x 60 mm	£17.44
BKITM12X80	M12 x 80 mm	£19.68

Teng Tools, see pages
987-989.



RED OXIDE PRIMED
**MEDIUM SCREWED & SOCKETED PIPE
BSPT MALE – 3.25 M LENGTH**



PART NUMBER	THREAD	PRICE
AL-BP08SS	1/2" BSPT	£41.73
AL-BP12SS	3/4" BSPT	£52.72
AL-BP16SS	1" BSPT	£79.44
AL-BP20SS	1 1/4" BSPT	£107.26
AL-BP24SS	1 1/2" BSPT	£117.15
AL-BP32SS	2" BSPT	£182.67
AL-BP40SS	2 1/2" BSPT	£209.76
AL-BP48SS	3" BSPT	£235.39
AL-BP64SS	4" BSPT	£448.45

**MEDIUM SCREWED & SOCKETED PIPE
BSPT MALE – 6.5 M LENGTH**

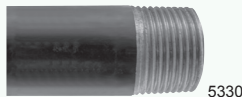
PART NUMBER	THREAD	PRICE
AL-BP08SS6	1/2" BSPT	£74.68
AL-BP12SS6	3/4" BSPT	£95.18
AL-BP16SS6	1" BSPT	£147.90
AL-BP20SS6	1 1/4" BSPT	£185.24
AL-BP24SS6	1 1/2" BSPT	£219.36
AL-BP32SS6	2" BSPT	£307.11
AL-BP40SS6	2 1/2" BSPT	£419.53
AL-BP48SS6	3" BSPT	£520.52
AL-BP64SS6	4" BSPT	£841.98

GALVANISED
**MEDIUM SCREWED & SOCKETED PIPE
BSPT MALE – 3.25 M LENGTH**

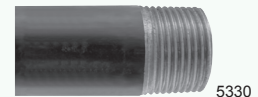
PART NUMBER	THREAD	PRICE
AL-GP08SS	1/2" BSPT	£52.72
AL-GP12SS	3/4" BSPT	£64.06
AL-GP16SS	1" BSPT	£99.57
AL-GP20SS	1 1/4" BSPT	£120.81
AL-GP24SS	1 1/2" BSPT	£146.43
AL-GP32SS	2" BSPT	£214.16
AL-GP40SS	2 1/2" BSPT	£256.26
AL-GP48SS	3" BSPT	£292.86
AL-GP64SS	4" BSPT	£494.21

**MEDIUM SCREWED & SOCKETED PIPE
BSPT MALE – 6.5 M LENGTH**

PART NUMBER	THREAD	PRICE
AL-GP08SS6	1/2" BSPT	£94.45
AL-GP12SS6	3/4" BSPT	£120.07
AL-GP16SS6	1" BSPT	£192.56
AL-GP20SS6	1 1/4" BSPT	£230.63
AL-GP24SS6	1 1/2" BSPT	£284.81
AL-GP32SS6	2" BSPT	£403.42
AL-GP40SS6	2 1/2" BSPT	£491.28
AL-GP48SS6	3" BSPT	£633.32
AL-GP64SS6	4" BSPT	£926.91

New
**MEDIUM PLAIN ENDED PIPE
3.25 M LENGTH**

PART NUMBER	THREAD	PRICE
AL-GP12	3/4"	£48.28
AL-GP16	1"	£67.72
AL-GP24	1 1/2"	£97.35
AL-GP32	2"	£136.59

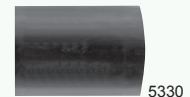
New
**MEDIUM PLAIN ENDED HANDRAIL PIPE
3.25 M LENGTH**

PART NUMBER	THREAD	PRICE
AL-GP12HRL	3/4"	£42.33
AL-GP16HRL	1"	£122.64
AL-GP20HRL	1 1/4"	£123.44
AL-GP24HRL	1 1/2"	£128.43
AL-GP32HRL	2"	£114.17

For use with handrail fittings pages 892-895.

Carriage for 3.25m and 6.5m pipe charged at cost. Please allow 72 hours for delivery.

JOINTING COMPOUND
BOSS WHITE JOINTING COMPOUND

PART NUMBER	SIZE	PRICE
AL-BOSSW400	400 g	£9.68

For use with steam, air, natural gas and non-potable water applications. Conforms to BS6956 Part 5 1992.

BOSS GREEN JOINTING COMPOUND

PART NUMBER	SIZE	PRICE
AL-BOSSG400	400 g	£10.92

For use with steam, air, natural gas and non-potable water applications. Conforms to BS6956 Part 5 1992.

BLACK

GALVANISED

BARREL NIPPLE
BSPT MALE



5310

PART NUMBER	THREAD	LENGTH	PRICE
AL-531A4	1/8" BSPT	32 mm	£3.34
AL-531B4	1/4" BSPT	38 mm	£1.85
AL-531C4	3/8" BSPT	38 mm	£1.50
AL-531D4	1/2" BSPT	51 mm	£1.41
AL-531E4	3/4" BSPT	54 mm	£1.58
AL-531F4	1" BSPT	60 mm	£2.55
AL-531G4	1 1/4" BSPT	70 mm	£2.99
AL-531H4	1 1/2" BSPT	70 mm	£4.31
AL-531L4	2" BSPT	79 mm	£5.28
AL-531M4	2 1/2" BSPT	89 mm	£11.70
AL-531N4	3" BSPT	102 mm	£16.54
AL-531P4	4" BSPT	114 mm	£29.83

BARREL NIPPLE
BSPT MALE



5320

PART NUMBER	THREAD	LENGTH	PRICE
AL-531A9	1/8" BSPT	32 mm	£4.31
AL-531B9	1/4" BSPT	38 mm	£2.11
AL-531C9	3/8" BSPT	38 mm	£2.02
AL-531D9	1/2" BSPT	51 mm	£2.02
AL-531E9	3/4" BSPT	54 mm	£2.20
AL-531F9	1" BSPT	60 mm	£3.43
AL-531G9	1 1/4" BSPT	70 mm	£4.66
AL-531H9	1 1/2" BSPT	70 mm	£5.37
AL-531L9	2" BSPT	79 mm	£8.54
AL-531M9	2 1/2" BSPT	89 mm	£16.02
AL-531N9	3" BSPT	102 mm	£22.26
AL-531P9	4" BSPT	114 mm	£44.00

BASE PLATE



5340

PART NUMBER	THREAD	PRICE
AL-515M104	M10	£2.18
AL-515M124	M12	£2.04

BASE PLATE



5340

PART NUMBER	THREAD	PRICE
AL-515M109	M10	£2.84
AL-515M129	M12	£3.13

ZINC PLATED

GIRDER CLAMP
BRIGHT ZINC PLATED



5340

PART NUMBER	SIZE	PRICE
AL-MI8GC	M8	£6.99
AL-MI10GC	M10	£4.73
AL-MI12GC	M12	£6.55

'U' BOLT
BRIGHT ZINC PLATED



5340

PART NUMBER	PIPE SIZE	PRICE
AL-UB8	1/2"	£0.66
AL-UB12	3/4"	£0.80
AL-UB16	1"	£1.02
AL-UB20	1 1/4"	£1.53
AL-UB24	1 1/2"	£1.67
AL-UB32	2"	£2.55
AL-UB40	2 1/2"	£2.04
AL-UB48	3"	£3.57
AL-UB64	4"	£4.37

BLACK



SCHOOL BOARD CLAMP

5340

PART NUMBER	TO SUIT PIPE SIZE	PRICE
AL-B82B4	1/4"	£6.19
AL-B82C4	3/8"	£2.55
AL-B82D4	1/2"	£2.48
AL-B82E4	3/4"	£2.62
AL-B82F4	1"	£4.00
AL-B82G4	1 1/4"	£4.66
AL-B82H4	1 1/2"	£6.19
AL-B82L4	2"	£8.59
AL-B82M4	2 1/2"	£11.21
AL-B82N4	3"	£14.92
AL-B82P4	4"	£21.91

GALVANISED



SCHOOL BOARD CLAMP

5340

PART NUMBER	TO SUIT PIPE SIZE	PRICE
AL-B82B9	1/4"	£3.64
AL-B82C9	3/8"	£3.35
AL-B82D9	1/2"	£3.49
AL-B82E9	3/4"	£4.15
AL-B82F9	1"	£4.30
AL-B82G9	1 1/4"	£5.97
AL-B82H9	1 1/2"	£8.95
AL-B82L9	2"	£10.77
AL-B82M9	2 1/2"	£14.20
AL-B82N9	3"	£18.56
AL-B82P9	4"	£27.66



M10 MUNSEN RING

5340

PART NUMBER	TO SUIT PIPE SIZE	PRICE
AL-529B4M10	1/4"	£2.91
AL-529C4M10	3/8"	£3.06
AL-529D4M10	1/2"	£2.91
AL-529E4M10	3/4"	£2.84
AL-529F4M10	1"	£3.13
AL-529G4M10	1 1/4"	£3.35
AL-529H4M10	1 1/2"	£4.51
AL-529L4M10	2"	£5.31

M12 THREAD

PART NUMBER	TO SUIT PIPE SIZE	PRICE
AL-529M4M10	2 1/2"	£8.37
AL-529N4M10	3"	£9.17
AL-529P4M10	4"	£15.43



M10 MUNSEN RING

5340

PART NUMBER	TO SUIT PIPE SIZE	PRICE
AL-529B9M10	1/4"	£4.66
AL-529C9M10	3/8"	£4.80
AL-529D9M10	1/2"	£3.64
AL-529E9M10	3/4"	£4.22
AL-529F9M10	1"	£4.30
AL-529G9M10	1 1/4"	£4.80
AL-529H9M10	1 1/2"	£6.55
AL-529L9M10	2"	£8.23

M12 THREAD

PART NUMBER	TO SUIT PIPE SIZE	PRICE
AL-529M9M10	2 1/2"	£9.83
AL-529N9M10	3"	£12.59
AL-529P9M10	4"	£18.42



SCREWED ROD

BSP MALE

5340

PART NUMBER	MALE THREAD	LENGTH	PRICE
AL-SR10M	M10	1	£4.37
AL-SR10M3	M10	3	£13.40
AL-SR12M	M12	1	£6.41
AL-SR12M3	M12	3	£19.15

GALVANISED

New



NUTS

BSP FEMALE

5340

PART NUMBER	MALE THREAD	PRICE
AL-10MNUTS	M10	£0.31

New



WASHERS

BSP FEMALE

5340

PART NUMBER	MALE THREAD	PRICE
AL-10MWASH	M10	£0.28

250 PIPE CLIP FEATURES

- EPDM rubber insulation compliant with DIN 4109
- 2 Screw pipe clip with M8/M10 combi boss
- Zinc plated
- M6 multifunction screw

New Additions

CADDY 250 MACROFIX M8/M10 2 SCREW PIPE CLIP



4132

PART NUMBER	BAND WIDTH	NOMINAL BORE	PRICE
ER586001	11 – 15 mm	1/4"	£1.29
ER586002	15 – 19 mm	3/8"	£1.34
ER586003	19 – 25 mm	1/2"	£1.37
ER586004	25 – 31 mm	3/4"	£1.42
ER586005	31 – 37 mm	1"	£1.44
ER586006	37 – 44 mm	1 1/4"	£1.64
ER586007	44 – 50 mm	1 1/2"	£1.82
ER586008	50 – 58 mm	-	£1.89
ER586009	58 – 68 mm	2"	£2.37
ER586010	68 – 78 mm	2 1/2"	£2.66
ER586011	78 – 88 mm	-	£2.93
ER586012	88 – 98 mm	3"	£3.03
ER586013	98 – 108 mm	-	£3.43
ER586014	108 – 118 mm	4"	£3.78
ER586015	118 – 128 mm	-	£4.15
ER586016	128 – 138 mm	5"	£4.48
ER595960	159 – 162 mm	-	£4.90
ER595970	165 – 168 mm	6"	£5.50
ER595971	198 – 202 mm	-	£10.71
ER595972	210 – 215 mm	-	£10.95
ER595973	216 – 220 mm	8"	£11.09
ER595990	220 – 225 mm	-	£11.05
ER595991	249 – 254 mm	-	£11.31
ER595992	274 – 280 mm	-	£11.55
ER595993	313 – 319 mm	-	£11.81

New Additions

CADDY 250 NI MACROFIX M8/M10 2 SCREW PIPE CLIP



4132

PART NUMBER	BAND WIDTH	NOMINAL BORE	PRICE
ER586101	15 – 19 mm	3/8"	£1.10
ER586102	19 – 23 mm	1/2"	£1.12
ER586103	23 – 29 mm	3/4"	£1.15
ER586104	29 – 35 mm	1"	£1.20
ER586105	35 – 41 mm	-	£1.24
ER586106	41 – 48 mm	1 1/4"	£1.29
ER586107	48 – 54 mm	1 1/2"	£1.42
ER586108	54 – 62 mm	2"	£1.64
ER586109	62 – 72 mm	-	£1.82
ER586110	73 – 83 mm	2 1/2"	£2.26
ER586111	83 – 93 mm	3"	£2.53
ER586112	93 – 103 mm	3 1/2"	£2.71
ER586113	103 – 113 mm	-	£3.03
ER586114	113 – 123 mm	4"	£3.23
ER586115	123 – 133 mm	-	£3.78
ER586116	133 – 143 mm	5"	£3.92
ER596410	159 – 168 mm	6"	£4.40
ER596420	168 – 176 mm	-	£4.57
ER596430	174 – 184 mm	-	£5.74
ER596432	196 – 207 mm	-	£7.95
ER596435	207 – 218 mm	8"	£8.99

MACROFIX PLUS LF 430 PIPE CLIP FEATURES

- EPDM rubber insulation compliant with DIN 4109
- 2 screw low friction pipe clip with M10 boss



4132

CADDY MACROFIX PLUS LF 430 2 SCREW PIPE CLIP

PART NUMBER	PIPE OD	NOMINAL BORE	PRICE
ER595035	16 mm	-	£2.71
ER595036	20 mm	1/2"	£2.85
ER595037	25 mm	3/4"	£2.96
ER595038	32 mm	1"	£3.16
ER595039	40 mm	1 1/4"	£3.51
ER595040	50 mm	1 1/2"	£4.28
ER595042	63 mm	2"	£4.66
ER595043	75 mm	2 1/2"	£5.19
ER595044	90 mm	3"	£5.70
ER595045	110 mm	4"	£7.86
ER595047	140 mm	5"	£9.57
ER595048	160 mm	-	£10.96

243 PIPE CLIP FEATURES

- EPDM rubber insulation compliant with DIN 4109
- One piece low friction clip with M8/M10 combi boss
- Zinc plated
- M6 multifunction screw



4132

CADDY 243 SUPER FIX M8/M10 1 PIECE PIPE CLIP

PART NUMBER	BAND WIDTH	NOMINAL BORE	PRICE
ER400063	12 – 14 mm	1/4"	£1.23
ER400064	15 – 19 mm	3/8"	£1.27
ER400065	21 – 23 mm	1/2"	£1.38
ER400066	26 – 28 mm	3/4"	£1.42
ER400067	32 – 35 mm	1"	£1.65
ER400068	40 – 43 mm	1 1/4"	£1.73
ER400069	44 – 49 mm	-	£1.76
ER400070	48 – 52 mm	1 1/2"	£2.11
ER589350	54 – 58 mm	-	£2.22
ER400071	57 – 61 mm	2"	£2.30
ER400072	63 – 67 mm	-	£2.38
ER400073	70 – 73 mm	-	£2.68
ER400074	74 – 80 mm	2 1/2"	£2.91
ER400075	83 – 91 mm	3"	£3.64
ER400076	101 – 106 mm	-	£4.64
ER400077	108 – 114 mm	4"	£4.87

TKN BEAM CLAMP FEATURES

- Fix to beams without welding or drilling
- VdS and FM approved
- Zinc plated



4132

TKN BEAM CLAMP

PART NUMBER	CLAMP WIDTH	HOLE Ø DIA.	PRICE
ER389500	18 mm	9 mm	£3.23
ER389510	20 mm	11 mm	£3.07

BLACK



5360

**HEXAGON BUSH
BSPT**

PART NUMBER	MALE THREAD	FEMALE THREAD	PRICE
CRANE140B-14X18	1/4"	1/8"	£3.38
CRANE140B-38X18	3/8"	1/8"	£4.07
CRANE140B-38X14	3/8"	1/4"	£2.95
CRANE140B-12X18	1/2"	1/8"	£3.04
CRANE140B-12X14	1/2"	1/4"	£2.20
CRANE140B-12X38	1/2"	3/8"	£2.18
CRANE140B-34X18	3/4"	1/8"	£5.23
CRANE140B-34X14	3/4"	1/4"	£4.15
CRANE140B-34X38	3/4"	3/8"	£3.28
CRANE140B-34X12	3/4"	1/2"	£2.51
CRANE140B-1X14	1"	1/4"	£5.49
CRANE140B-1X38	1"	3/8"	£5.44
CRANE140B-1X12	1"	1/2"	£3.04
CRANE140B-1X34	1"	3/4"	£3.22
CRANE140B-114X12	1 1/4"	1/2"	£6.21
CRANE140B-114X34	1 1/4"	3/4"	£5.63
CRANE140B-114X1	1 1/4"	1"	£3.98
CRANE140B-112X12	1 1/2"	1/2"	£7.98
CRANE140B-112X34	1 1/2"	3/4"	£8.64
CRANE140B-112X1	1 1/2"	1"	£6.28
CRANE140B-112X114	1 1/2"	1 1/4"	£5.75
CRANE140B-2X12	2"	1/2"	£16.42
CRANE140B-2X34	2"	3/4"	£17.18
CRANE140B-2X1	2"	1"	£12.98
CRANE140B-2X114	2"	1 1/4"	£12.55
CRANE140B-2X112	2"	1 1/2"	£11.98
CRANE140B-212X12	2 1/2"	1/2"	£28.83
CRANE140B-212X1	2 1/2"	1"	£28.83
CRANE140B-212X114	2 1/2"	1 1/4"	£28.83
CRANE140B-212X112	2 1/2"	1 1/2"	£27.58
CRANE140B-212X2	2 1/2"	2"	£20.06
CRANE140B-3X1	3"	1"	£48.86
CRANE140B-3X114	3"	1 1/4"	£47.52
CRANE140B-3X112	3"	1 1/2"	£47.52
CRANE140B-3X2	3"	2"	£32.56
CRANE140B-3X212	3"	2 1/2"	£36.14
CRANE140B-4X1	4"	1"	£89.02
CRANE140B-4X112	4"	1 1/2"	£89.02
CRANE140B-4X2	4"	2"	£89.02
CRANE140B-4X212	4"	2 1/2"	£89.02
CRANE140B-4X3	4"	3"	£74.11
CRANE140B-5X4	5"	4"	£210.66
CRANE140B-6X4	6"	4"	£266.25

GALVANISED



5360

**HEXAGON BUSH
BSPT**

PART NUMBER	MALE THREAD	FEMALE THREAD	PRICE
CRANE140G-14X18	1/4"	1/8"	£5.14
CRANE140G-38X18	3/8"	1/8"	£5.51
CRANE140G-38X14	3/8"	1/4"	£4.49
CRANE140G-12X18	1/2"	1/8"	£4.95
CRANE140G-12X14	1/2"	1/4"	£3.01
CRANE140G-12X38	1/2"	3/8"	£3.36
CRANE140G-34X18	3/4"	1/8"	£7.98
CRANE140G-34X14	3/4"	1/4"	£6.30
CRANE140G-34X38	3/4"	3/8"	£4.95
CRANE140G-34X12	3/4"	1/2"	£3.82
CRANE140G-1X14	1"	1/4"	£8.96
CRANE140G-1X38	1"	3/8"	£9.22
CRANE140G-1X12	1"	1/2"	£5.19
CRANE140G-1X34	1"	3/4"	£4.91
CRANE140G-114X12	1 1/4"	1/2"	£10.15
CRANE140G-114X34	1 1/4"	3/4"	£9.07
CRANE140G-114X1	1 1/4"	1"	£6.15
CRANE140G-112X12	1 1/2"	1/2"	£12.91
CRANE140G-112X34	1 1/2"	3/4"	£13.97
CRANE140G-112X1	1 1/2"	1"	£9.21
CRANE140G-112X114	1 1/2"	1 1/4"	£9.74
CRANE140G-2X12	2"	1/2"	£26.53
CRANE140G-2X34	2"	3/4"	£25.82
CRANE140G-2X1	2"	1"	£19.50
CRANE140G-2X114	2"	1 1/4"	£20.27
CRANE140G-2X112	2"	1 1/2"	£18.20
CRANE140G-212X12	2 1/2"	1/2"	£44.76
CRANE140G-212X1	2 1/2"	1"	£44.76
CRANE140G-212X114	2 1/2"	1 1/4"	£44.76
CRANE140G-212X112	2 1/2"	1 1/2"	£44.76
CRANE140G-212X2	2 1/2"	2"	£33.49
CRANE140G-3X1	3"	1"	£75.90
CRANE140G-3X114	3"	1 1/4"	£73.76
CRANE140G-3X112	3"	1 1/2"	£73.76
CRANE140G-3X2	3"	2"	£59.73
CRANE140G-3X212	3"	2 1/2"	£58.61
CRANE140G-4X1	4"	1"	£138.30
CRANE140G-4X112	4"	1 1/2"	£138.30
CRANE140G-4X2	4"	2"	£138.30
CRANE140G-4X212	4"	2 1/2"	£138.30
CRANE140G-4X3	4"	3"	£115.09
CRANE140G-5X4	5"	4"	£327.21
CRANE140G-6X4	6"	6"	£413.50



5360

**HEXAGON NIPPLE
BSPT**

PART NUMBER	THREAD	PRICE
CRANE144B-14	1/4"	£3.99
CRANE144B-38	3/8"	£4.67
CRANE144B-12	1/2"	£2.67
CRANE144B-34	3/4"	£3.04
CRANE144B-1	1"	£4.33
CRANE144B-114	1 1/4"	£8.57
CRANE144B-112	1 1/2"	£9.96
CRANE144B-2	2"	£17.99
CRANE144B-212	2 1/2"	£34.73
CRANE144B-3	3"	£50.21
CRANE144B-4	4"	£85.24



5360

**HEXAGON NIPPLE
BSPT**

PART NUMBER	THREAD	PRICE
CRANE144G-14	1/4"	£6.12
CRANE144G-38	3/8"	£7.61
CRANE144G-12	1/2"	£4.10
CRANE144G-34	3/4"	£4.64
CRANE144G-1	1"	£6.54
CRANE144G-114	1 1/4"	£12.99
CRANE144G-112	1 1/2"	£14.95
CRANE144G-2	2"	£27.29
CRANE144G-212	2 1/2"	£45.66
CRANE144G-3	3"	£74.66
CRANE144G-4	4"	£132.42

BLACK



5360

**HEXAGON REDUCING NIPPLE
BSPT**

PART NUMBER	THREAD	THREAD	PRICE
CRANE145B-14X18	1/4"	1/8"	£4.78
CRANE145B-38X14	3/8"	1/4"	£4.78
CRANE145B-12X14	1/2"	1/4"	£6.15
CRANE145B-12X38	1/2"	3/8"	£5.52
CRANE145B-34X38	3/4"	3/8"	£10.93
CRANE145B-34X12	3/4"	1/2"	£5.07
CRANE145B-1X12	1"	1/2"	£9.39
CRANE145B-1X34	1"	3/4"	£5.07
CRANE145B-114X1	1 1/4"	1"	£9.53
CRANE145B-114X34	1 1/4"	3/4"	£15.37
CRANE145B-112X1	1 1/2"	1"	£22.58
CRANE145B-112X114	1 1/2"	1 1/4"	£12.06
CRANE145B-2X1	2"	1"	£23.02
CRANE145B-2X114	2"	1 1/4"	£28.86
CRANE145B-2X112	2"	1 1/2"	£23.01
CRANE145B-212X2	2 1/2"	2"	£36.10
CRANE145B-3X2	3"	2"	£48.86
CRANE145B-3X212	3"	2 1/2"	£65.16

GALVANISED



5360

**HEXAGON REDUCING NIPPLE
BSPT**

PART NUMBER	THREAD	THREAD	PRICE
CRANE145G-14X18	1/4"	1/8"	£7.26
CRANE145G-38X14	3/8"	1/4"	£7.26
CRANE145G-12X14	1/2"	1/4"	£10.03
CRANE145G-12X38	1/2"	3/8"	£8.98
CRANE145G-34X38	3/4"	3/8"	£16.63
CRANE145G-34X12	3/4"	1/2"	£7.69
CRANE145G-1X12	1"	1/2"	£14.23
CRANE145G-1X34	1"	3/4"	£8.26
CRANE145G-114X34	1 1/4"	3/4"	£23.09
CRANE145G-114X1	1 1/4"	1"	£14.32
CRANE145G-112X1	1 1/2"	1"	£33.93
CRANE145G-112X114	1 1/2"	1 1/4"	£18.97
CRANE145G-2X1	2"	1"	£31.74
CRANE145G-2X114	2"	1 1/4"	£43.38
CRANE145G-2X112	2"	1 1/2"	£36.15
CRANE145G-212X2	2 1/2"	2"	£56.07
CRANE145G-3X2	3"	2"	£75.90
CRANE145G-3X212	3"	2 1/2"	£101.18



5360

**BACKNUT
BSPT**

PART NUMBER	THREAD	PRICE
CRANE150B-14	1/4"	£2.53
CRANE150B-38	3/8"	£3.33
CRANE150B-12	1/2"	£2.40
CRANE150B-34	3/4"	£2.46
CRANE150B-1	1"	£3.28
CRANE150B-114	1 1/4"	£5.78
CRANE150B-112	1 1/2"	£6.51
CRANE150B-2	2"	£15.62
CRANE150B-212	2 1/2"	£25.07
CRANE150B-3	3"	£28.83



5360

**BACKNUT
BSPT**

PART NUMBER	THREAD	PRICE
CRANE150G-14	1/4"	£4.26
CRANE150G-38	3/8"	£5.04
CRANE150G-12	1/2"	£3.38
CRANE150G-34	3/4"	£4.11
CRANE150G-1	1"	£4.62
CRANE150G-114	1 1/4"	£8.72
CRANE150G-112	1 1/2"	£11.16
CRANE150G-2	2"	£23.47
CRANE150G-212	2 1/2"	£45.39
CRANE150G-3	3"	£52.22



5360

**FEMALE EQUAL ELBOW
BSPT**

PART NUMBER	THREAD	PRICE
CRANE151B-18	1/8"	£4.60
CRANE151B-14	1/4"	£3.25
CRANE151B-38	3/8"	£3.25
CRANE151B-12	1/2"	£2.88
CRANE151B-34	3/4"	£3.96
CRANE151B-1	1"	£6.10
CRANE151B-114	1 1/4"	£10.70
CRANE151B-112	1 1/2"	£17.96
CRANE151B-2	2"	£21.03
CRANE151B-212	2 1/2"	£45.42
CRANE151B-3	3"	£66.73
CRANE151B-4	4"	£163.73



5360

**FEMALE EQUAL ELBOW
BSPT**

PART NUMBER	THREAD	PRICE
CRANE151G-18	1/8"	£8.78
CRANE151G-14	1/4"	£4.95
CRANE151G-38	3/8"	£4.95
CRANE151G-12	1/2"	£4.36
CRANE151G-34	3/4"	£5.97
CRANE151G-1	1"	£9.26
CRANE151G-114	1 1/4"	£18.03
CRANE151G-112	1 1/2"	£27.02
CRANE151G-2	2"	£31.60
CRANE151G-212	2 1/2"	£70.53
CRANE151G-3	3"	£103.59
CRANE151G-4	4"	£210.27



BLACK



5360

**FEMALE REDUCING ELBOW
BSPT**

PART NUMBER	THREAD	THREAD	PRICE
CRANE151B-12X14	1/2"	1/4"	£10.36
CRANE151B-12X38	1/2"	3/8"	£6.24
CRANE151B-34X12	3/4"	1/2"	£5.44
CRANE151B-1X12	1"	1/2"	£6.25
CRANE151B-1X34	1"	3/4"	£8.42
CRANE151B-114X12	1 1/4"	1/2"	£11.65
CRANE151B-114X34	1 1/4"	3/4"	£17.94
CRANE151B-114X1	1 1/4"	1"	£11.20
CRANE151B-112X34	1 1/2"	3/4"	£21.36
CRANE151B-112X1	1 1/2"	1"	£20.40
CRANE151B-2X1	2"	1"	£35.90
CRANE151B-2X112	2"	1 1/2"	£39.72

GALVANISED



5360

**FEMALE REDUCING ELBOW
BSPT**

PART NUMBER	THREAD	THREAD	PRICE
CRANE151G-12X14	1/2"	1/4"	£16.33
CRANE151G-12X38	1/2"	3/8"	£9.93
CRANE151G-34X12	3/4"	1/2"	£10.44
CRANE151G-1X12	1"	1/2"	£10.81
CRANE151G-1X34	1"	3/4"	£14.26
CRANE151G-114X12	1 1/4"	1/2"	£21.52
CRANE151G-114X34	1 1/4"	3/4"	£29.46
CRANE151G-114X1	1 1/4"	1"	£19.70
CRANE151G-112X34	1 1/2"	3/4"	£37.94
CRANE151G-112X1	1 1/2"	1"	£36.23
CRANE151G-2X1	2"	1"	£63.82
CRANE151G-2X112	2"	1 1/2"	£64.66



5360

**FEMALE EQUAL 45° ELBOW
BSPT**

PART NUMBER	THREAD	PRICE
CRANE155B-12	1/2"	£6.86
CRANE155B-34	3/4"	£8.45
CRANE155B-1	1"	£12.56
CRANE155B-114	1 1/4"	£24.65
CRANE155B-112	1 1/2"	£30.25
CRANE155B-2	2"	£41.50
CRANE155B-212	2 1/2"	£60.68
CRANE155B-3	3"	£116.07
CRANE155B-4	4"	£254.55



5360

**FEMALE EQUAL 45° ELBOW
BSPT**

PART NUMBER	THREAD	PRICE
CRANE155G-12	1/2"	£11.27
CRANE155G-34	3/4"	£13.90
CRANE155G-1	1"	£19.11
CRANE155G-114	1 1/4"	£41.58
CRANE155G-112	1 1/2"	£48.88
CRANE155G-2	2"	£67.03
CRANE155G-212	2 1/2"	£102.76
CRANE155G-3	3"	£180.28
CRANE155G-4	4"	£348.26



5360

**MALE X FEMALE EQUAL ELBOW
BSPT**

PART NUMBER	THREAD	PRICE
CRANE152B-18	1/8"	£5.23
CRANE152B-14	1/4"	£3.43
CRANE152B-38	3/8"	£3.88
CRANE152B-12	1/2"	£3.22
CRANE152B-34	3/4"	£4.33
CRANE152B-1	1"	£7.18
CRANE152B-114	1 1/4"	£12.62
CRANE152B-112	1 1/2"	£21.16
CRANE152B-2	2"	£27.24
CRANE152B-212	2 1/2"	£58.83
CRANE152B-3	3"	£102.31
CRANE152B-4	4"	£178.89



5360

**MALE X FEMALE EQUAL ELBOW
BSPT**

PART NUMBER	THREAD	PRICE
CRANE152G-18	1/8"	£7.98
CRANE152G-14	1/4"	£5.23
CRANE152G-38	3/8"	£6.30
CRANE152G-12	1/2"	£4.91
CRANE152G-34	3/4"	£6.54
CRANE152G-1	1"	£10.89
CRANE152G-114	1 1/4"	£23.05
CRANE152G-112	1 1/2"	£31.82
CRANE152G-2	2"	£40.95
CRANE152G-212	2 1/2"	£116.24
CRANE152G-3	3"	£158.93
CRANE152G-4	4"	£277.88

BLACK

MALE X FEMALE REDUCING ELBOW BSPT



5360

PART NUMBER	THREAD	THREAD	PRICE
CRANE152B-34X12	3/4"	1/2"	£16.29
CRANE152B-1X34	1"	3/4"	£22.51

GALVANISED

MALE X FEMALE REDUCING ELBOW BSPT



5360

PART NUMBER	THREAD	THREAD	PRICE
CRANE152G-34X12	3/4"	1/2"	£24.77
CRANE152G-1X34	1"	3/4"	£34.22

45° MALE X FEMALE ELBOW BSPT



5360

PART NUMBER	THREAD	PRICE
CRANE156B-12	1/2"	£7.02
CRANE156B-34	3/4"	£8.84
CRANE156B-1	1"	£13.41
CRANE156B-114	1 1/4"	£26.35
CRANE156B-112	1 1/2"	£30.18
CRANE156B-2	2"	£43.20
CRANE156B-212	2 1/2"	£84.22
CRANE156B-3	3"	£122.85
CRANE156B-4	4"	£291.22

45° MALE X FEMALE ELBOW BSPT



5360

PART NUMBER	THREAD	PRICE
CRANE156G-12	1/2"	£11.61
CRANE156G-34	3/4"	£15.21
CRANE156G-1	1"	£22.81
CRANE156G-114	1 1/4"	£48.58
CRANE156G-112	1 1/2"	£51.74
CRANE156G-2	2"	£67.85
CRANE156G-212	2 1/2"	£130.75
CRANE156G-3	3"	£190.70
CRANE156G-4	4"	£452.22

FEMALE EQUAL TEE BSPT



5360

PART NUMBER	THREAD	PRICE
CRANE161B-18	1/8"	£5.89
CRANE161B-14	1/4"	£5.07
CRANE161B-38	3/8"	£4.27
CRANE161B-12	1/2"	£3.96
CRANE161B-34	3/4"	£5.76
CRANE161B-1	1"	£8.26
CRANE161B-114	1 1/4"	£14.52
CRANE161B-112	1 1/2"	£22.30
CRANE161B-2	2"	£32.10
CRANE161B-212	2 1/2"	£70.38
CRANE161B-3	3"	£85.68
CRANE161B-4	4"	£197.62

FEMALE EQUAL TEE BSPT



5360

PART NUMBER	THREAD	PRICE
CRANE161G-18	1/8"	£9.33
CRANE161G-14	1/4"	£7.69
CRANE161G-38	3/8"	£6.95
CRANE161G-12	1/2"	£5.97
CRANE161G-34	3/4"	£8.74
CRANE161G-1	1"	£12.53
CRANE161G-114	1 1/4"	£24.70
CRANE161G-112	1 1/2"	£33.81
CRANE161G-2	2"	£48.71
CRANE161G-212	2 1/2"	£124.53
CRANE161G-3	3"	£133.06
CRANE161G-4	4"	£263.11



MALLEABLE IRON PIPE FITTINGS

CRANE

BLACK



5360

UNEQUAL REDUCING
BRANCH TEE
BSPT

PART NUMBER	THREAD A	THREAD B	THREAD C	PRICE
CRANE161B-38X14	3/8"	1/4"	3/8"	£14.67
CRANE161B-12X14	1/2"	1/4"	1/2"	£10.28
CRANE161B-12X38	1/2"	3/8"	1/2"	£7.98
CRANE161B-34X14	3/4"	1/4"	3/4"	£13.50
CRANE161B-34X38	3/4"	3/8"	3/4"	£9.90
CRANE161B-34X12	3/4"	1/2"	3/4"	£5.17
CRANE161B-1X14	1"	1/4"	1"	£23.63
CRANE161B-1X38	1"	3/8"	1"	£15.29
CRANE161B-1X12	1"	1/2"	1"	£7.18
CRANE161B-1X34	1"	3/4"	1"	£8.53
CRANE161B-114X12	1 1/4"	1/2"	1 1/4"	£12.62
CRANE161B-114X34	1 1/4"	3/4"	1 1/4"	£13.83
CRANE161B-114X1	1 1/4"	1"	1 1/4"	£14.29
CRANE161B-112X12	1 1/2"	1/2"	1 1/2"	£16.06
CRANE161B-112X34	1 1/2"	3/4"	1 1/2"	£19.43
CRANE161B-112X1	1 1/2"	1"	1 1/2"	£18.90
CRANE161B-112X114	1 1/2"	1 1/4"	1 1/2"	£24.70
CRANE161B-2X12	2"	1/2"	2"	£24.83
CRANE161B-2X34	2"	3/4"	2"	£33.69
CRANE161B-2X1	2"	1"	2"	£28.10
CRANE161B-2X114	2"	1 1/4"	2"	£33.69
CRANE161B-2X112	2"	1 1/2"	2"	£41.80
CRANE161B-212X12	2 1/2"	1/2"	2 1/2"	£47.55
CRANE161B-212X34	2 1/2"	3/4"	2 1/2"	£95.86
CRANE161B-212X1	2 1/2"	1"	2 1/2"	£68.13
CRANE161B-212X114	2 1/2"	1 1/4"	2 1/2"	£77.26
CRANE161B-212X112	2 1/2"	1 1/2"	2 1/2"	£83.03
CRANE161B-212X2	2 1/2"	2"	2 1/2"	£83.03
CRANE161B-3X1	3"	1"	3"	£126.33
CRANE161B-3X114	3"	1 1/4"	3"	£126.33
CRANE161B-3X112	3"	1 1/2"	3"	£108.76
CRANE161B-3X2	3"	2"	3"	£112.27
CRANE161B-3X212	3"	2 1/2"	3"	£203.06
CRANE161B-4X1	4"	1"	4"	£263.20
CRANE161B-4X114	4"	1 1/4"	4"	£287.06
CRANE161B-4X112	4"	1 1/2"	4"	£223.34
CRANE161B-4X2	4"	2"	4"	£185.86
CRANE161B-4X212	4"	2 1/2"	4"	£286.73
CRANE161B-4X3	4"	3"	4"	£286.73

GALVANISED



5360

UNEQUAL REDUCING
BRANCH TEE
BSPT

PART NUMBER	THREAD A	THREAD B	THREAD C	PRICE
CRANE161G-38X14	3/8"	1/4"	3/8"	£20.60
CRANE161G-12X14	1/2"	1/4"	1/2"	£15.06
CRANE161G-12X38	1/2"	3/8"	1/2"	£11.19
CRANE161G-34X14	3/4"	1/4"	3/4"	£18.92
CRANE161G-34X38	3/4"	3/8"	3/4"	£13.87
CRANE161G-34X12	3/4"	1/2"	3/4"	£8.94
CRANE161G-1X14	1"	1/4"	1"	£35.87
CRANE161G-1X38	1"	3/8"	1"	£23.16
CRANE161G-1X12	1"	1/2"	1"	£12.18
CRANE161G-1X34	1"	3/4"	1"	£13.90
CRANE161G-114X12	1 1/4"	1/2"	1 1/4"	£23.05
CRANE161G-114X34	1 1/4"	3/4"	1 1/4"	£25.49
CRANE161G-114X1	1 1/4"	1"	1 1/4"	£25.11
CRANE161G-112X12	1 1/2"	1/2"	1 1/2"	£27.29
CRANE161G-112X34	1 1/2"	3/4"	1 1/2"	£31.45
CRANE161G-112X1	1 1/2"	1"	1 1/2"	£31.82
CRANE161G-112X114	1 1/2"	1 1/4"	1 1/2"	£50.93
CRANE161G-2X12	2"	1/2"	2"	£40.50
CRANE161G-2X34	2"	3/4"	2"	£62.10
CRANE161G-2X1	2"	1"	2"	£42.25
CRANE161G-2X114	2"	1 1/4"	2"	£72.45
CRANE161G-2X112	2"	1 1/2"	2"	£83.58
CRANE161G-212X12	2 1/2"	1/2"	2 1/2"	£93.98
CRANE161G-212X34	2 1/2"	3/4"	2 1/2"	£148.94
CRANE161G-212X1	2 1/2"	1"	2 1/2"	£105.78
CRANE161G-212X114	2 1/2"	1 1/4"	2 1/2"	£125.34
CRANE161G-212X112	2 1/2"	1 1/2"	2 1/2"	£128.94
CRANE161G-212X2	2 1/2"	2"	2 1/2"	£128.94
CRANE161G-3X1	3"	1"	3"	£196.14
CRANE161G-3X114	3"	1 1/4"	3"	£196.14
CRANE161G-3X112	3"	1 1/2"	3"	£168.89
CRANE161G-3X2	3"	2"	3"	£174.35
CRANE161G-3X212	3"	2 1/2"	3"	£315.43
CRANE161G-4X1	4"	1"	4"	£408.72
CRANE161G-4X114	4"	1 1/4"	4"	£445.32
CRANE161G-4X112	4"	1 1/2"	4"	£346.86
CRANE161G-4X2	4"	2"	4"	£288.64
CRANE161G-4X212	4"	2 1/2"	4"	£445.31
CRANE161G-4X3	4"	3"	4"	£445.31



5360

UNEQUAL REDUCING RUN
AND BRANCH TEE
BSPT

PART NUMBER	THREAD A	THREAD B	THREAD C	PRICE
CRANE161B-12X34	1/2"	3/4"	3/4"	£8.13
CRANE161B-34X1	3/4"	1"	1"	£14.26
CRANE161B-1X114	1"	1 1/4"	1 1/4"	£21.56
CRANE161B-1X112	1"	1 1/2"	1 1/2"	£28.86
CRANE161B-114X2	1 1/4"	2"	2"	£46.32
CRANE161B-112X2	1 1/2"	2"	2"	£42.94
CRANE161B-2X212	2"	2 1/2"	2 1/2"	£70.45



5360

UNEQUAL REDUCING RUN
AND BRANCH TEE
BSPT

PART NUMBER	THREAD A	THREAD B	THREAD C	PRICE
CRANE161G-12X34	1/2"	3/4"	3/4"	£13.87
CRANE161G-34X1	3/4"	1"	1"	£23.39
CRANE161G-1X114	1"	1 1/4"	1 1/4"	£40.10
CRANE161G-1X112	1"	1 1/2"	1 1/2"	£47.00
CRANE161G-114X2	1 1/4"	2"	2"	£75.47
CRANE161G-112X2	1 1/2"	2"	2"	£76.31
CRANE161G-2X212	2"	2 1/2"	2 1/2"	£118.51

Sixteen

BLACK



UNEQUAL REDUCING RUN TEE
METHOD B BSPT

5360

PART NUMBER	THREAD			PRICE
	A	B	C	
CRANE161B-12X14X12	1/2"	1/4"	1/2"	£9.40
CRANE161B-34X12X34	3/4"	1/2"	3/4"	£8.71
CRANE161B-1X12X1	1"	1/2"	1"	£12.85
CRANE161B-1X34X12	1"	3/4"	1/2"	£9.82
CRANE161B-1X34X1	1"	3/4"	1"	£14.52
CRANE161B-114X12X114	1 1/4"	1/2"	1 1/4"	£24.73
CRANE161B-114X34X114	1 1/4"	3/4"	1 1/4"	£23.81
CRANE161B-114X1X12	1 1/4"	1"	1/2"	£14.85
CRANE161B-114X1X34	1 1/4"	1"	3/4"	£21.67
CRANE161B-114X1X114	1 1/4"	1"	1 1/4"	£35.40
CRANE161B-2X112X112	1 1/4"	1"	1 1/4"	£44.14
CRANE161B-112X12X112	1 1/2"	1/2"	1 1/2"	£35.19
CRANE161B-112X34X112	1 1/2"	3/4"	1 1/2"	£42.34
CRANE161B-112X1X112	1 1/2"	1"	1 1/2"	£39.29
CRANE161B-2X12X2	2"	1/2"	2"	£77.40
CRANE161B-2X34X2	2"	3/4"	2"	£52.93
CRANE161B-2X1X2	2"	1"	2"	£49.50
CRANE161B-2X112X12	2"	1 1/2"	1/2"	£37.34
CRANE161B-2X112X34	2"	1 1/2"	3/4"	£47.37
CRANE161B-2X112X2	2"	1 1/2"	2"	£56.10
CRANE161B212X112X212	2 1/2"	1 1/2"	2 1/2"	£129.72
CRANE161B-3X2X3	3"	2"	3"	£129.72



UNEQUAL INCREASING
BRANCH TEE
BSPT

5360

PART NUMBER	THREAD			PRICE
	A	B	C	
CRANE161B-34X12X12	3/4"	1/2"	1/2"	£6.68
CRANE161B-1X34X34	1"	3/4"	3/4"	£11.43
CRANE161B-114X1X1	1 1/4"	1"	1"	£15.81
CRANE161B-112X1X1	1 1/2"	1"	1"	£27.56
CRANE161B-112X114X12	1 1/2"	1 1/4"	1/2"	£19.10
CRANE161B-112X114X1	1 1/2"	1 1/4"	1"	£25.28
CRANE161B112X114X114	1 1/2"	1 1/4"	1 1/4"	£24.70
CRANE161B-2X112X1	2"	1 1/2"	1"	£43.65
CRANE161B-2X112X114	2"	1 1/2"	1 1/4"	£41.57
CRANE161B-2X112X112	2"	1 1/2"	1 1/2"	£44.14



PITCHER EQUAL TEE
BSPT

5360

PART NUMBER	THREAD	PRICE
CRANE199B-12	1/2"	£12.06
CRANE199B-34	3/4"	£15.02
CRANE199B-1	1"	£22.54
CRANE199B-114	1 1/4"	£32.86
CRANE199B-112	1 1/2"	£50.80
CRANE199B-2	2"	£71.31
CRANE199B-212	2 1/2"	£120.31
CRANE199B-3	3"	£187.76
CRANE199B-4	4"	£422.42

GALVANISED



UNEQUAL REDUCING RUN TEE
METHOD B BSPT

5360

PART NUMBER	THREAD			PRICE
	A	B	C	
CRANE161G-12X14X12	1/2"	1/4"	1/2"	£16.13
CRANE161G-34X12X34	3/4"	1/2"	3/4"	£16.71
CRANE161G-1X12X1	1"	1/2"	1"	£24.66
CRANE161G-1X34X1	1"	3/4"	1"	£23.82
CRANE161G-114X12X114	1 1/4"	1/2"	1 1/4"	£43.97
CRANE161G-114X34X114	1 1/4"	3/4"	1 1/4"	£51.73
CRANE161G-114X1X114	1 1/4"	1"	1 1/4"	£43.97
CRANE161G-112X12X112	1 1/2"	1/2"	1 1/2"	£62.54
CRANE161G-112X34X112	1 1/2"	3/4"	1 1/2"	£68.98
CRANE161G-112X1X112	1 1/2"	1"	1 1/2"	£69.83
CRANE161G-2X12X2	2"	1/2"	2"	£137.53
CRANE161G-2X34X2	2"	3/4"	2"	£86.24
CRANE161G-2X1X2	2"	1"	2"	£87.96
CRANE161G-2X112X2	2"	1 1/2"	2"	£91.40
CRANE161G212X112X212	2 1/2"	1 1/2"	2 1/2"	£218.22
CRANE161G-3X2X3	3"	2"	3"	£327.37



UNEQUAL INCREASING
BRANCH TEE
BSPT

5360

PART NUMBER	THREAD			PRICE
	A	B	C	
CRANE161G-34X12X12	3/4"	1/2"	1/2"	£13.81
CRANE161G-1X34X12	1"	3/4"	1/2"	£18.82
CRANE161G-1X34X34	1"	3/4"	3/4"	£18.82
CRANE161G-114X1X12	1 1/4"	1"	1/2"	£33.21
CRANE161G-114X1X34	1 1/4"	1"	3/4"	£35.35
CRANE161G-114X1X1	1 1/4"	1"	1"	£35.35
CRANE161G-112X1X1	1 1/2"	1"	1"	£44.84
CRANE161G-112X114X12	1 1/2"	1 1/4"	1/2"	£42.68
CRANE161G-112X114X1	1 1/2"	1 1/4"	1"	£50.38
CRANE161G112X114X114	1 1/2"	1 1/4"	1 1/4"	£55.11
CRANE161G-2X112X12	2"	1 1/2"	1/2"	£66.39
CRANE161G-2X112X34	2"	1 1/2"	3/4"	£77.18
CRANE161G-2X112X1	2"	1 1/2"	1"	£77.52
CRANE161G-2X112X114	2"	1 1/2"	1 1/4"	£77.09
CRANE161G-2X112X112	2"	1 1/2"	1 1/2"	£78.45



PITCHER EQUAL TEE
BSPT

5360

PART NUMBER	THREAD	PRICE
CRANE199G-12	1/2"	£24.12
CRANE199G-34	3/4"	£29.75
CRANE199G-1	1"	£44.61
CRANE199G-114	1 1/4"	£63.03
CRANE199G-112	1 1/2"	£97.43
CRANE199G-2	2"	£136.82
CRANE199G-212	2 1/2"	£194.62
CRANE199G-3	3"	£303.71
CRANE199G-4	4"	£715.72

BLACK



**CAP
BSPT**

5360

PART NUMBER	THREAD	PRICE
CRANE185B-14	1/4"	£2.56
CRANE185B-38	3/8"	£3.61
CRANE185B-12	1/2"	£2.82
CRANE185B-34	3/4"	£3.22
CRANE185B-1	1"	£4.04
CRANE185B-114	1 1/4"	£6.74
CRANE185B-112	1 1/2"	£7.98
CRANE185B-2	2"	£16.70
CRANE185B-212	2 1/2"	£30.35
CRANE185B-3	3"	£40.05
CRANE185B-4	4"	£87.70

GALVANISED



**CAP
BSPT**

5360

PART NUMBER	THREAD	PRICE
CRANE185G-14	1/4"	£4.17
CRANE185G-38	3/8"	£4.17
CRANE185G-12	1/2"	£4.32
CRANE185G-34	3/4"	£4.95
CRANE185G-1	1"	£6.62
CRANE185G-114	1 1/4"	£10.57
CRANE185G-112	1 1/2"	£13.48
CRANE185G-2	2"	£25.15
CRANE185G-212	2 1/2"	£54.94
CRANE185G-3	3"	£62.21
CRANE185G-4	4"	£136.21



**EQUAL CROSS
BSPT**

5360

PART NUMBER	THREAD	PRICE
CRANE171B-38	3/8"	£16.87
CRANE171B-12	1/2"	£14.30
CRANE171B-34	3/4"	£21.48
CRANE171B-1	1"	£27.26
CRANE171B-114	1 1/4"	£37.31
CRANE171B-112	1 1/2"	£48.03
CRANE171B-2	2"	£77.96
CRANE171B-212	2 1/2"	£107.78
CRANE171B-3	3"	£143.35



**EQUAL CROSS
BSPT**

5360

PART NUMBER	THREAD	PRICE
CRANE171G-38	3/8"	£25.63
CRANE171G-12	1/2"	£20.82
CRANE171G-34	3/4"	£32.59
CRANE171G-1	1"	£41.40
CRANE171G-114	1 1/4"	£56.06
CRANE171G-112	1 1/2"	£75.47
CRANE171G-2	2"	£117.28
CRANE171G-212	2 1/2"	£167.40
CRANE171G-3	3"	£222.64



**FEMALE EQUAL SOCKET
BSPP**

5360

PART NUMBER	THREAD	PRICE
CRANE176B-18	1/8"	£3.41
CRANE176B-14	1/4"	£3.41
CRANE176B-38	3/8"	£3.28
CRANE176B-12	1/2"	£3.01
CRANE176B-34	3/4"	£3.65
CRANE176B-1	1"	£4.86
CRANE176B-114	1 1/4"	£8.87
CRANE176B-112	1 1/2"	£13.03
CRANE176B-2	2"	£19.53
CRANE176B-212	2 1/2"	£36.10
CRANE176B-3	3"	£57.88
CRANE176B-4	4"	£98.21



**FEMALE EQUAL SOCKET
BSPP**

5360

PART NUMBER	THREAD	PRICE
CRANE176G-18	1/8"	£5.82
CRANE176G-14	1/4"	£4.95
CRANE176G-38	3/8"	£5.21
CRANE176G-12	1/2"	£4.62
CRANE176G-34	3/4"	£5.53
CRANE176G-1	1"	£7.41
CRANE176G-114	1 1/4"	£14.32
CRANE176G-112	1 1/2"	£20.41
CRANE176G-2	2"	£29.32
CRANE176G-212	2 1/2"	£56.07
CRANE176G-3	3"	£77.05
CRANE176G-4	4"	£130.75

BLACK



**FEMALE EQUAL SOCKET
BSPT**

5360

PART NUMBER	THREAD	PRICE
CRANE177B-14	1/4"	£2.99
CRANE177B-38	3/8"	£2.99
CRANE177B-12	1/2"	£2.77
CRANE177B-34	3/4"	£3.38
CRANE177B-1	1"	£4.67
CRANE177B-114	1 1/4"	£9.00
CRANE177B-112	1 1/2"	£13.10
CRANE177B-2	2"	£18.95
CRANE177B-212	2 1/2"	£31.82
CRANE177B-3	3"	£52.62
CRANE177B-4	4"	£86.80

GALVANISED



**FEMALE EQUAL SOCKET
BSPT**

5360

PART NUMBER	THREAD	PRICE
CRANE177G-14	1/4"	£4.51
CRANE177G-38	3/8"	£4.51
CRANE177G-12	1/2"	£4.21
CRANE177G-34	3/4"	£5.51
CRANE177G-1	1"	£7.06
CRANE177G-114	1 1/4"	£14.58
CRANE177G-112	1 1/2"	£19.72
CRANE177G-2	2"	£28.53
CRANE177G-212	2 1/2"	£57.68
CRANE177G-3	3"	£81.75
CRANE177G-4	4"	£134.87



**REDUCING SOCKET
BSPT**

5360

PART NUMBER	THREAD	THREAD	PRICE
CRANE179B-38X14	3/8"	1/4"	£4.54
CRANE179B-12X14	1/2"	1/4"	£4.60
CRANE179B-12X38	1/2"	3/8"	£3.65
CRANE179B-34X14	3/4"	1/4"	£7.10
CRANE179B-34X12	3/4"	1/2"	£4.41
CRANE179B-1X12	1"	1/2"	£5.17
CRANE179B-1X34	1"	3/4"	£5.49
CRANE179B-114X12	1 1/4"	1/2"	£9.93
CRANE179B-114X34	1 1/4"	3/4"	£10.16
CRANE179B-114X1	1 1/4"	1"	£9.96
CRANE179B-112X12	1 1/2"	1/2"	£19.41
CRANE179B-112X34	1 1/2"	3/4"	£16.70
CRANE179B-112X1	1 1/2"	1"	£12.52
CRANE179B-112X114	1 1/2"	1 1/4"	£12.98
CRANE179B-2X12	2"	1/2"	£26.22
CRANE179B-2X34	2"	3/4"	£27.89
CRANE179B-2X1	2"	1"	£24.20
CRANE179B-2X114	2"	1 1/4"	£22.53
CRANE179B-2X112	2"	1 1/2"	£18.17
CRANE179B-212X1	2 1/2"	1"	£51.20
CRANE179B-212X114	2 1/2"	1 1/4"	£39.11
CRANE179B-212X112	2 1/2"	1 1/2"	£39.11
CRANE179B-212X2	2 1/2"	2"	£32.99
CRANE179B-3X2	3"	2"	£54.68
CRANE179B-3X212	3"	2 1/2"	£56.14
CRANE179B-4X2	4"	2"	£109.05
CRANE179B-4X212	4"	2 1/2"	£101.15
CRANE179B-4X3	4"	3"	£101.15



**REDUCING SOCKET
BSPT**

5360

PART NUMBER	THREAD	THREAD	PRICE
CRANE179G-38X14	3/8"	1/4"	£7.73
CRANE179G-12X14	1/2"	1/4"	£7.76
CRANE179G-12X38	1/2"	3/8"	£5.95
CRANE179G-34X14	3/4"	1/4"	£10.80
CRANE179G-34X12	3/4"	1/2"	£6.78
CRANE179G-1X12	1"	1/2"	£8.82
CRANE179G-1X34	1"	3/4"	£8.32
CRANE179G-114X12	1 1/4"	1/2"	£18.97
CRANE179G-114X34	1 1/4"	3/4"	£18.72
CRANE179G-114X1	1 1/4"	1"	£14.95
CRANE179G-112X12	1 1/2"	1/2"	£31.87
CRANE179G-112X34	1 1/2"	3/4"	£28.65
CRANE179G-112X1	1 1/2"	1"	£21.52
CRANE179G-112X114	1 1/2"	1 1/4"	£23.89
CRANE179G-2X12	2"	1/2"	£44.98
CRANE179G-2X34	2"	3/4"	£45.76
CRANE179G-2X1	2"	1"	£41.39
CRANE179G-2X114	2"	1 1/4"	£38.60
CRANE179G-2X112	2"	1 1/2"	£30.66
CRANE179G-212X1	2 1/2"	1"	£89.48
CRANE179G-212X114	2 1/2"	1 1/4"	£68.32
CRANE179G-212X112	2 1/2"	1 1/2"	£68.32
CRANE179G-212X2	2 1/2"	2"	£65.67
CRANE179G-3X2	3"	2"	£81.86
CRANE179G-3X212	3"	2 1/2"	£84.09
CRANE179G-4X2	4"	2"	£163.31
CRANE179G-4X212	4"	2 1/2"	£151.50
CRANE179G-4X3	4"	3"	£151.50

BLACK



**ECCENTRIC SOCKET
BSPT**

5360

PART NUMBER	THREAD	THREAD	PRICE
CRANE180B-34X12	3/4"	1/2"	£7.87
CRANE180B-1X12	1"	1/2"	£22.54
CRANE180B-1X34	1"	3/4"	£25.57
CRANE180B-114X12	1 1/4"	1/2"	£32.96
CRANE180B-114X34	1 1/4"	3/4"	£33.52
CRANE180B-114X1	1 1/4"	1"	£31.11
CRANE180B-112X12	1 1/2"	1/2"	£46.04
CRANE180B-112X34	1 1/2"	3/4"	£25.40
CRANE180B-112X1	1 1/2"	1"	£38.34
CRANE180B-112X114	1 1/2"	1 1/4"	£19.23
CRANE180B-2X12	2"	1/2"	£24.86
CRANE180B-2X34	2"	3/4"	£25.94
CRANE180B-2X1	2"	1"	£24.86
CRANE180B-2X114	2"	1 1/4"	£24.86
CRANE180B-2X112	2"	1 1/2"	£23.11
CRANE180B-212X112	2 1/2"	1 1/2"	£46.88
CRANE180B-212X2	2 1/2"	2"	£46.88
CRANE180B-3X2	3"	2"	£88.87
CRANE180B-3X212	3"	3"	£98.21

GALVANISED



**ECCENTRIC SOCKET
BSPT**

5360

PART NUMBER	THREAD	THREAD	PRICE
CRANE180G-34X12	3/4"	1/2"	£18.47
CRANE180G-1X12	1"	1/2"	£52.55
CRANE180G-1X34	1"	3/4"	£59.65
CRANE180G-114X12	1 1/4"	1/2"	£69.52
CRANE180G-114X34	1 1/4"	3/4"	£75.88
CRANE180G-114X1	1 1/4"	1"	£70.45
CRANE180G-112X12	1 1/2"	1/2"	£85.18
CRANE180G-112X34	1 1/2"	3/4"	£46.99
CRANE180G-112X1	1 1/2"	1"	£80.76
CRANE180G-112X114	1 1/2"	1 1/4"	£43.59
CRANE180G-2X12	2"	1/2"	£52.37
CRANE180G-2X34	2"	3/4"	£52.37
CRANE180G-2X1	2"	1"	£52.37
CRANE180G-2X114	2"	1 1/4"	£52.37
CRANE180G-2X112	2"	1 1/2"	£52.37
CRANE180G-212X112	2 1/2"	1 1/2"	£89.49
CRANE180G-212X2	2 1/2"	2"	£89.49
CRANE180G-3X2	3"	2"	£145.48
CRANE180G-3X212	3"	2 1/2"	£160.78



**MALE X FEMALE EQUAL BEND
BSPT**

5360

PART NUMBER	THREAD	PRICE
CRANE192B-12	1/2"	£5.63
CRANE192B-34	3/4"	£8.23
CRANE192B-1	1"	£12.17
CRANE192B-114	1 1/4"	£18.58
CRANE192B-112	1 1/2"	£29.29
CRANE192B-2	2"	£51.20
CRANE192B-212	2 1/2"	£92.97
CRANE192B-3	3"	£166.94
CRANE192B-4	4"	£413.55



**MALE X FEMALE EQUAL BEND
BSPT**

5360

PART NUMBER	THREAD	PRICE
CRANE192G-12	1/2"	£8.63
CRANE192G-34	3/4"	£14.18
CRANE192G-1	1"	£19.87
CRANE192G-114	1 1/4"	£34.22
CRANE192G-112	1 1/2"	£50.17
CRANE192G-2	2"	£86.45
CRANE192G-212	2 1/2"	£144.37
CRANE192G-3	3"	£259.27
CRANE192G-4	4"	£642.19



**FEMALE EQUAL BEND
BSPT**

5360

PART NUMBER	THREAD	PRICE
CRANE193B-12	1/2"	£5.17
CRANE193B-34	3/4"	£7.37
CRANE193B-1	1"	£10.43
CRANE193B-114	1 1/4"	£18.93
CRANE193B-112	1 1/2"	£25.26
CRANE193B-2	2"	£35.54
CRANE193B-212	2 1/2"	£75.93
CRANE193B-3	3"	£153.93
CRANE193B-4	4"	£337.42



**FEMALE EQUAL BEND
BSPT**

5360

PART NUMBER	THREAD	PRICE
CRANE193G-12	1/2"	£8.82
CRANE193G-34	3/4"	£12.64
CRANE193G-1	1"	£17.69
CRANE193G-114	1 1/4"	£32.16
CRANE193G-112	1 1/2"	£38.34
CRANE193G-2	2"	£60.44
CRANE193G-212	2 1/2"	£144.37
CRANE193G-3	3"	£249.73
CRANE193G-4	4"	£523.95

BLACK



TWIN ELBOW
BSPT

5360

PART NUMBER	THREAD	PRICE
CRANE197B-12	1/2"	£16.54
CRANE197B-34	3/4"	£18.32
CRANE197B-1	1"	£33.09
CRANE197B-114	1 1/4"	£63.76
CRANE197B-112	1 1/2"	£80.73
CRANE197B-2	2"	£103.75

GALVANISED



TWIN ELBOW
BSPT

5360

PART NUMBER	THREAD	PRICE
CRANE197G-12	1/2"	£33.29
CRANE197G-34	3/4"	£36.80
CRANE197G-1	1"	£59.57
CRANE197G-114	1 1/4"	£108.87
CRANE197G-112	1 1/2"	£137.82
CRANE197G-2	2"	£177.11



FLAT SEAT UNION
BSPT

5360

PART NUMBER	THREAD	PRICE
CRANE241B-12	1/2"	£14.03
CRANE241B-34	3/4"	£16.45
CRANE241B-1	1"	£19.06



FLAT SEAT UNION
BSPT

5360

PART NUMBER	THREAD	PRICE
CRANE241G-12	1/2"	£21.33
CRANE241G-34	3/4"	£24.95
CRANE241G-1	1"	£28.96



FEMALE EQUAL UNION
SPHERICAL SEAT IRON TO IRON
BSPT

5360

PART NUMBER	THREAD	PRICE
CRANE256B-14	1/4"	£16.12
CRANE256B-38	3/8"	£13.41
CRANE256B-12	1/2"	£11.51
CRANE256B-34	3/4"	£12.56
CRANE256B-1	1"	£14.70
CRANE256B-114	1 1/4"	£26.56
CRANE256B-112	1 1/2"	£29.97
CRANE256B-2	2"	£49.65
CRANE256B-212	2 1/2"	£107.11
CRANE256B-3	3"	£168.10
CRANE256B-4	4"	£320.02



FEMALE EQUAL UNION
SPHERICAL SEAT IRON TO IRON
BSPT

5360

PART NUMBER	THREAD	PRICE
CRANE256G-14	1/4"	£28.56
CRANE256G-38	3/8"	£25.46
CRANE256G-12	1/2"	£19.50
CRANE256G-34	3/4"	£21.37
CRANE256G-1	1"	£25.03
CRANE256G-114	1 1/4"	£40.30
CRANE256G-112	1 1/2"	£45.50
CRANE256G-2	2"	£67.83
CRANE256G-212	2 1/2"	£189.54
CRANE256G-3	3"	£292.39
CRANE256G-4	4"	£556.66

BLACK



**MALE X FEMALE EQUAL UNION
BSPT**

5360

PART NUMBER	THREAD	PRICE
CRANE257B-14	1/4"	£19.30
CRANE257B-38	3/8"	£15.29
CRANE257B-12	1/2"	£13.15
CRANE257B-34	3/4"	£16.10
CRANE257B-1	1"	£20.11
CRANE257B-114	1 1/4"	£32.02
CRANE257B-112	1 1/2"	£40.97
CRANE257B-2	2"	£64.53
CRANE257B-212	2 1/2"	£171.56
CRANE257B-3	3"	£235.87

GALVANISED



**MALE X FEMALE EQUAL UNION
BSPT**

5360

PART NUMBER	THREAD	PRICE
CRANE257G-14	1/4"	£29.33
CRANE257G-38	3/8"	£25.18
CRANE257G-12	1/2"	£20.53
CRANE257G-34	3/4"	£25.09
CRANE257G-1	1"	£29.17
CRANE257G-114	1 1/4"	£59.11
CRANE257G-112	1 1/2"	£75.65
CRANE257G-2	2"	£119.10
CRANE257G-212	2 1/2"	£266.41
CRANE257G-3	3"	£365.87



**SELF ALIGNING
MALE X FEMALE EQUAL UNION
BSPT**

5360

PART NUMBER	THREAD	PRICE
CRANE290B-12	1/2"	£25.19
CRANE290B-34	3/4"	£30.85
CRANE290B-1	1"	£38.04
CRANE290B-114	1 1/4"	£52.45
CRANE290B-112	1 1/2"	£69.65
CRANE290B-2	2"	£98.25



**SELF ALIGNING
MALE X FEMALE EQUAL UNION
BSPT**

5360

PART NUMBER	THREAD	PRICE
CRANE290G-12	1/2"	£38.22
CRANE290G-34	3/4"	£43.59
CRANE290G-1	1"	£53.77
CRANE290G-114	1 1/4"	£78.82
CRANE290G-112	1 1/2"	£104.75
CRANE290G-2	2"	£147.76



**FEMALE EQUAL UNION
SPHERICAL SEAT IRON TO IRON
BSPT**

5360

PART NUMBER	THREAD	PRICE
CRANE261B-12	1/2"	£24.06
CRANE261B-34	3/4"	£28.11
CRANE261B-1	1"	£40.65



**FEMALE EQUAL UNION
SPHERICAL SEAT IRON TO IRON
BSPT**

5360

PART NUMBER	THREAD	PRICE
CRANE261G-12	1/2"	£38.95
CRANE261G-34	3/4"	£44.35
CRANE261G-1	1"	£61.02



**MALE X FEMALE ELBOW UNION
SPHERICAL SEAT IRON TO IRON
BSPT**

5360

PART NUMBER	THREAD	PRICE
CRANE262B-12	1/2"	£25.66
CRANE262B-34	3/4"	£32.13
CRANE262B-1	1"	£45.11



**MALE X FEMALE ELBOW UNION
SPHERICAL SEAT IRON TO IRON
BSPT**

5360

PART NUMBER	THREAD	PRICE
CRANE262G-12	1/2"	£37.95
CRANE262G-34	3/4"	£48.68
CRANE262G-1	1"	£68.48

BLACK

**FEMALE EQUAL UNION
SPHERICAL SEAT
BRONZE TO IRON
BSPT**



5360

PART NUMBER	THREAD	PRICE
CRANE271B-12	1/2"	£22.30
CRANE271B-34	3/4"	£25.15
CRANE271B-1	1"	£32.85
CRANE271B-114	1 1/4"	£48.39
CRANE271B-112	1 1/2"	£63.13
CRANE271B-2	2"	£74.33
CRANE271B-212	2 1/2"	£200.84
CRANE271B-3	3"	£382.69
CRANE271B-4	4"	£749.02

GALVANISED

**FEMALE EQUAL UNION
SPHERICAL SEAT
BRONZE TO IRON
BSPT**



5360

PART NUMBER	THREAD	PRICE
CRANE271G-12	1/2"	£44.05
CRANE271G-34	3/4"	£51.85
CRANE271G-1	1"	£53.59
CRANE271G-114	1 1/4"	£96.59
CRANE271G-112	1 1/2"	£117.28
CRANE271G-2	2"	£141.98
CRANE271G-212	2 1/2"	£337.87
CRANE271G-3	3"	£551.21
CRANE271G-4	4"	£1079.51

**FEMALE EQUAL UNION
SPHERICAL SEAT
BRONZE TO BRONZE
BSPT**



5360

PART NUMBER	THREAD	PRICE
CRANE289B-14	1/4"	£32.78
CRANE289B-38	3/8"	£32.78
CRANE289B-12	1/2"	£30.56
CRANE289B-34	3/4"	£33.75
CRANE289B-1	1"	£44.60
CRANE289B-114	1 1/4"	£65.51
CRANE289B-112	1 1/2"	£79.19
CRANE289B-2	2"	£100.58
CRANE289B-212	2 1/2"	£280.68
CRANE289B-3	3"	£458.47

**FEMALE EQUAL UNION
SPHERICAL SEAT
BRONZE TO BRONZE
BSPT**



5360

PART NUMBER	THREAD	PRICE
CRANE289G-14	1/4"	£55.60
CRANE289G-38	3/8"	£55.60
CRANE289G-12	1/2"	£46.82
CRANE289G-34	3/4"	£55.62
CRANE289G-1	1"	£68.34
CRANE289G-114	1 1/4"	£116.58
CRANE289G-112	1 1/2"	£129.20
CRANE289G-2	2"	£152.71
CRANE289G-212	2 1/2"	£420.33
CRANE289G-3	3"	£686.51

**BEADED SOLID PLUG
BSPT**



5360

PART NUMBER	THREAD	PRICE
CRANE146B-12	1/2"	£2.77
CRANE146B-34	3/4"	£3.19
CRANE146B-1	1"	£4.09
CRANE146B-114	1 1/4"	£7.02
CRANE146B-112	1 1/2"	£8.72
CRANE146B-2	2"	£15.05

**BEADED SOLID PLUG
BSPT**



5360

PART NUMBER	THREAD	PRICE
CRANE146G-12	1/2"	£4.17
CRANE146G-34	3/4"	£4.49
CRANE146G-1	1"	£6.21
CRANE146G-114	1 1/4"	£10.57
CRANE146G-112	1 1/2"	£13.11
CRANE146G-2	2"	£26.75

BLACK

GALVANISED



**PLAIN PLUG, HOLLOW
BSPT**

5360

PART NUMBER	THREAD	PRICE
CRANE147B-12	1/2"	£1.96
CRANE147B-34	3/4"	£2.51
CRANE147B-1	1"	£3.41
CRANE147B-114	1 1/4"	£4.56
CRANE147B-112	1 1/2"	£8.57
CRANE147B-2	2"	£11.98
CRANE147B-212	2 1/2"	£19.58
CRANE147B-3	3"	£36.14
CRANE147B-4	4"	£66.53

**PLAIN PLUG, HOLLOW
BSPT**

5360

PART NUMBER	THREAD	PRICE
CRANE147G-12	1/2"	£3.36
CRANE147G-34	3/4"	£4.25
CRANE147G-1	1"	£5.19
CRANE147G-114	1 1/4"	£8.38
CRANE147G-112	1 1/2"	£12.99
CRANE147G-2	2"	£18.20
CRANE147G-212	2 1/2"	£34.65
CRANE147G-3	3"	£56.08
CRANE147G-4	4"	£103.32



**PLAIN PLUG, SOLID
BSPT**

5360

PART NUMBER	THREAD	PRICE
CRANE148B-18	1/8"	£1.30
CRANE148B-14	1/4"	£1.30
CRANE148B-38	3/8"	£1.69
CRANE148B-12	1/2"	£6.10
CRANE148B-34	3/4"	£5.89
CRANE148B-1	1"	£8.74
CRANE148B-114	1 1/4"	£13.16
CRANE148B-112	1 1/2"	£17.00
CRANE148B-2	2"	£24.38

**PLAIN PLUG, SOLID
BSPT**

5360

PART NUMBER	THREAD	PRICE
CRANE148G-18	1/8"	£2.05
CRANE148G-14	1/4"	£1.90
CRANE148G-38	3/8"	£2.57
CRANE148G-12	1/2"	£9.33
CRANE148G-34	3/4"	£10.03
CRANE148G-1	1"	£13.23
CRANE148G-114	1 1/4"	£20.70
CRANE148G-112	1 1/2"	£27.91
CRANE148G-2	2"	£36.62



**COUNTERSUNK PLUG
BSPT**

5360

PART NUMBER	THREAD	PRICE
CRANE149B-12	1/2"	£3.28
CRANE149B-34	3/4"	£4.14
CRANE149B-1	1"	£5.02
CRANE149B-114	1 1/4"	£7.37
CRANE149B-112	1 1/2"	£16.01
CRANE149B-2	2"	£24.57

**COUNTERSUNK PLUG
BSPT**

5360

PART NUMBER	THREAD	PRICE
CRANE149G-12	1/2"	£5.21
CRANE149G-34	3/4"	£6.56
CRANE149G-1	1"	£7.98
CRANE149G-114	1 1/4"	£12.41
CRANE149G-112	1 1/2"	£27.39
CRANE149G-2	2"	£45.03



SLEEVE JOINT

5350

PART NUMBER	TUBE SIZE MM	NOMINAL BORE	PRICE
HR-C00G20	26.9	3/4"	£7.70
HR-C00G25	33.7	1"	£8.20
HR-C00G32	42.4	1 1/4"	£10.90
HR-C00G40	48.3	1 1/2"	£12.35
HR-C00G50	60.3	2"	£22.30



VARIABLE ELBOW

5350

PART NUMBER	TUBE SIZE MM	NOMINAL BORE	PRICE
HR-C05G25	33.7	1"	£14.42
HR-C05G32	42.4	1 1/4"	£16.80
HR-C05G40	48.3	1 1/2"	£17.90



EXPANDING JOINT

5350

PART NUMBER	TUBE SIZE MM	NOMINAL BORE	PRICE
HR-C01G25	33.7	1"	£8.15
HR-C01G32	42.4	1 1/4"	£10.55
HR-C01G40	48.3	1 1/2"	£12.30



INTERNAL T JOINT

5350

PART NUMBER	TUBE SIZE MM	NOMINAL BORE	PRICE
HR-C06G25	33.7	1"	£16.65
HR-C06G32	42.4	1 1/4"	£17.05
HR-C06G40	48.3	1 1/2"	£17.25



90 DEGREE ELBOW

5350

PART NUMBER	TUBE SIZE MM	NOMINAL BORE	PRICE
HR-C02G20	26.9	3/4"	£8.45
HR-C02G25	33.7	1"	£8.15
HR-C02G32	42.4	1 1/4"	£12.30
HR-C02G40	48.3	1 1/2"	£13.55
HR-C02G50	60.3	2"	£27.35



45 DEGREE TEE

5350

PART NUMBER	TUBE SIZE MM	NOMINAL BORE	PRICE
HR-C07G25	33.7	1"	£14.05
HR-C07G32	42.4	1 1/4"	£20.00
HR-C07G40	48.3	1 1/2"	£23.90



SHORT TEE

5350

PART NUMBER	TUBE SIZE MM	NOMINAL BORE	PRICE
HR-C03G20	26.9	3/4"	£6.20
HR-C03G25	33.7	1"	£7.25
HR-C03G32	42.4	1 1/4"	£9.90
HR-C03G40	48.3	1 1/2"	£13.30
HR-C03G50	60.3	2"	£21.10



WALL FLANGE

5350

PART NUMBER	TUBE SIZE MM	NOMINAL BORE	PRICE
HR-C11G20	26.9	3/4"	£7.60
HR-C11G25	33.7	1"	£8.85
HR-C11G32	42.4	1 1/4"	£10.80
HR-C11G40	48.3	1 1/2"	£13.60
HR-C11G50	60.3	2"	£25.85



LONG TEE

5350

PART NUMBER	TUBE SIZE MM	NOMINAL BORE	PRICE
HR-C04G20	26.9	3/4"	£11.50
HR-C04G25	33.7	1"	£11.15
HR-C04G32	42.4	1 1/4"	£16.80
HR-C04G40	48.3	1 1/2"	£21.15
HR-C04G50	60.3	2"	£38.60



RAILING BASE FLANGE

5350

PART NUMBER	TUBE SIZE MM	NOMINAL BORE	PRICE
HR-C12G20	26.9	3/4"	£12.25
HR-C12G25	33.7	1"	£13.60
HR-C12G32	42.4	1 1/4"	£18.75
HR-C12G40	48.3	1 1/2"	£23.70
HR-C12G50	60.3	2"	£32.75



5350

RAILING VERTICAL SIDE SUPPORT

PART NUMBER	TUBE SIZE MM	NOMINAL BORE	PRICE
HR-C13G25	33.7	1"	£19.20
HR-C13G32	42.4	1 1/4"	£25.25
HR-C13G40	48.3	1 1/2"	£30.60



5350

CORNER C/W THROUGH TUBE NB

PART NUMBER	TUBE SIZE MM	NOMINAL BORE	PRICE
HR-C21G20	26.9	3/4"	£9.05
HR-C21G25	33.7	1"	£9.75
HR-C21G32	42.4	1 1/4"	£13.40
HR-C21G40	48.3	1 1/2"	£16.40
HR-C21G50	60.3	2"	£27.40



5350

SIDE PALM FIXING

PART NUMBER	TUBE SIZE MM	NOMINAL BORE	PRICE
HR-C15G25	33.7	1"	£14.75
HR-C15G32	42.4	1 1/4"	£18.35
HR-C15G40	48.3	1 1/2"	£20.80



5350

TWO SOCKET CROSS

PART NUMBER	TUBE SIZE MM	NOMINAL BORE	PRICE
HR-C22G20	26.9	3/4"	£8.85
HR-C22G25	33.7	1"	£10.50
HR-C22G32	42.4	1 1/4"	£12.90
HR-C22G40	48.3	1 1/2"	£16.15
HR-C22G50	60.3	2"	£29.25



5350

HANDRAIL BRACKET

PART NUMBER	TUBE SIZE MM	NOMINAL BORE	PRICE
HR-C16G20	26.9	3/4"	£8.75
HR-C16G25	33.7	1"	£9.15
HR-C16G32	42.4	1 1/4"	£13.35
HR-C16G40	48.3	1 1/2"	£16.10



5350

SIDE OUTLET TEE

PART NUMBER	TUBE SIZE MM	NOMINAL BORE	PRICE
HR-C23G20	26.9	3/4"	£11.55
HR-C23G25	33.7	1"	£13.35
HR-C23G32	42.4	1 1/4"	£19.80
HR-C23G40	48.3	1 1/2"	£24.45
HR-C23G50	60.3	2"	£35.05



5350

GROUND SUPPORT

PART NUMBER	TUBE SIZE MM	NOMINAL BORE	PRICE
HR-C17G25	33.7	1"	£36.70
HR-C17G32	42.4	1 1/4"	£42.30
HR-C17G40	48.3	1 1/2"	£40.85



5350

ANGLE CROSS UP TO 45°

PART NUMBER	TUBE SIZE MM	NOMINAL BORE	PRICE
HR-C26G25	33.7	1"	£48.90
HR-C26G40	48.3	1 1/2"	£55.90



5350

3 WAY 90° ELBOW

PART NUMBER	TUBE SIZE MM	NOMINAL BORE	PRICE
HR-C20G20	26.9	3/4"	£11.25
HR-C20G25	33.7	1"	£12.40
HR-C20G32	42.4	1 1/4"	£17.05
HR-C20G40	48.3	1 1/2"	£21.05
HR-C20G50	60.3	2"	£47.25



5350

ANGLE TEE UP TO 45°

PART NUMBER	TUBE SIZE MM	NOMINAL BORE	PRICE
HR-C27G25	33.7	1"	£48.90
HR-C27G32	42.4	1 1/4"	£55.10
HR-C27G40	48.3	1 1/2"	£55.90



5350

ADJUSTABLE 2 SOCKET CROSS

PART NUMBER	TUBE SIZE MM	NOMINAL BORE	PRICE
HR-C28G25	33.7	1"	£25.25
HR-C28G32	42.4	1 1/4"	£31.00
HR-C28G40	48.3	1 1/2"	£35.60



5350

FIXING PAD

PART NUMBER	TUBE SIZE MM	NOMINAL BORE	PRICE
HR-C34G25	33.7	1"	£5.10
HR-C34G32	42.4	1 1/4"	£6.40
HR-C34G40	48.3	1 1/2"	£7.00



5350

ADJUSTABLE SHORT TEE

PART NUMBER	TUBE SIZE MM	NOMINAL BORE	PRICE
HR-C29G25	33.7	1"	£10.50
HR-C29G32	42.4	1 1/4"	£13.70
HR-C29G40	48.3	1 1/2"	£17.65



5350

FEMALE SWIVEL

PART NUMBER	TUBE SIZE MM	NOMINAL BORE	PRICE
HR-C36G20F	26.9	3/4"	£8.70
HR-C36G25F	33.7	1"	£7.00
HR-C36G32F	42.4	1 1/4"	£9.45
HR-C36G40F	48.3	1 1/2"	£10.50
HR-C36G50F	60.3	2"	£26.20



5350

GATE EYE

PART NUMBER	TUBE SIZE MM	NOMINAL BORE	PRICE
HR-C31G20	26.9	3/4"	£7.70
HR-C31G25	33.7	1"	£8.00
HR-C31G32	42.4	1 1/4"	£8.25
HR-C31G40	48.3	1 1/2"	£9.35



5350

MALE SWIVEL

PART NUMBER	TUBE SIZE MM	NOMINAL BORE	PRICE
HR-C36G25M	33.7	1"	£6.00
HR-C36G32M	42.4	1 1/4"	£7.90



5350

GATE HINGE

PART NUMBER	TUBE SIZE MM	NOMINAL BORE	PRICE
HR-C32G20	26.9	3/4"	£9.15
HR-C32G25	33.7	1"	£9.30
HR-C32G32	42.4	1 1/4"	£9.55
HR-C32G40	48.3	1 1/2"	£9.85



5350

DOUBLE MALE SWIVEL

PART NUMBER	TUBE SIZE MM	NOMINAL BORE	PRICE
HR-C37G20	26.9	3/4"	£10.35
HR-C37G25	33.7	1"	£10.25
HR-C37G32	42.4	1 1/4"	£11.00
HR-C37G40	48.3	1 1/2"	£12.25
HR-C37G50	60.3	2"	£19.05



5350

HOOK

PART NUMBER	TUBE SIZE MM	NOMINAL BORE	PRICE
HR-C33G20	26.9	3/4"	£6.50
HR-C33G25	33.7	1"	£6.45
HR-C33G32	42.4	1 1/4"	£8.40
HR-C33G40	48.3	1 1/2"	£8.80



5350

90° DOUBLE MALE SWIVEL

PART NUMBER	TUBE SIZE MM	NOMINAL BORE	PRICE
HR-C38G20	26.9	3/4"	£14.25
HR-C38G25	33.7	1"	£12.70
HR-C38G32	42.4	1 1/4"	£14.30
HR-C38G40	48.3	1 1/2"	£15.35



5350

90 DEGREE CROSSOVER

PART NUMBER	TUBE SIZE MM	NOMINAL BORE	PRICE
HR-C40G20	26.9	3/4"	£6.70
HR-C40G25	33.7	1"	£7.05
HR-C40G32	42.4	1 1/4"	£10.30
HR-C40G40	48.3	1 1/2"	£12.25
HR-C40G50	60.3	2"	£21.60



5350

SINGLE SWIVEL COMBINATION

PART NUMBER	TUBE SIZE MM	NOMINAL BORE	PRICE
HR-C45G20	26.9	3/4"	£13.75
HR-C45G25	33.7	1"	£13.50
HR-C45G32	42.4	1 1/4"	£16.50
HR-C45G40	48.3	1 1/2"	£18.65
HR-C45G50	60.3	2"	£37.80



5350

BASE SWIVEL COMBINATION

PART NUMBER	TUBE SIZE MM	NOMINAL BORE	PRICE
HR-C46G20	26.9	3/4"	£16.00
HR-C46G25	33.7	1"	£16.30
HR-C46G32	42.4	1 1/4"	£18.20
HR-C46G40	48.3	1 1/2"	£19.50
HR-C46G50	60.3	2"	£32.80



5350

DOUBLE SWIVEL COMBINATION

PART NUMBER	TUBE SIZE MM	NOMINAL BORE	PRICE
HR-C47G20	26.9	3/4"	£25.90
HR-C47G25	33.7	1"	£24.85
HR-C47G32	42.4	1 1/4"	£29.15
HR-C47G40	48.3	1 1/2"	£32.75
HR-C47G50	60.3	2"	£54.90



5350

SPARE GRUB SCREWS

PART NUMBER	SCREW SIZE	FOR TUBE SIZE MM	PRICE
HR-C60S25	1/4"	26.9, 33.7	£1.40
HR-C60S32/40	3/8"	42.4, 48.3, 60.3	£1.45



5350

ALLEN KEY

PART NUMBER	TUBE SIZE MM	PRICE
HR-C61S25	26.9/33.7	£3.75
HR-C61S32/40	42.4/48.3/60.3	£3.30



5350

PLASTIC END CAPS

PART NUMBER	TUBE SIZE MM	NOMINAL BORE	PRICE
HR-C65P20	26.9	3/4"	£0.70
HR-C65P25	33.7	1"	£0.90
HR-C65P32	42.4	1 1/4"	£1.05
HR-C65P40	48.3	1 1/2"	£1.35
HR-C65P50	60.3	2"	£1.65



5350

SINGLE MESH CLIP

PART NUMBER	TUBE SIZE MM	NOMINAL BORE	PRICE
HR-C66G20	26.9	3/4"	£2.65
HR-C66G25	33.7	1"	£2.70
HR-C66G32	42.4	1 1/4"	£3.10
HR-C66G40	48.3	1 1/2"	£3.50
HR-C66G50	60.3	2"	£3.80



5350

WEATHER COWL

PART NUMBER	TUBE SIZE MM	NOMINAL BORE	PRICE
HR-C68G25	33.7	1"	£41.25
HR-C68G40	48.3	1 1/2"	£36.60



5330

MEDIUM PLAIN ENDED PIPE 3.25 M LENGTH

PART NUMBER	TUBE NB	PRICE
AL-GP12	3/4"	£48.28
AL-GP16	1"	£67.72
AL-GP24	1 1/2"	£97.35
AL-GP32	2"	£136.59



5330

MEDIUM PLAIN ENDED HANDRAIL PIPE 3.25 M LENGTH

PART NUMBER	TUBE NB	PRICE
AL-GP12HRL	3/4"	£42.33
AL-GP16HRL	1"	£122.64
AL-GP20HRL	1 1/4"	£123.44
AL-GP24HRL	1 1/2"	£128.43
AL-GP32HRL	2"	£114.17