

STAINLESS STEEL



720

CEJN
Hydraulic X66 Series
ISO 16028



732

PARKAIR
10,000 PSI
Hydraulic Adaptors



721

PARKAIR
Hydraulic
ISO A Series



734

PARKAIR
Hydraulic
Compression Fittings



722

PARKAIR
Hydraulic
ISO B Series



736

PARKAIR
Stainless Steel Tube



723

PARKAIR
Hydraulic Couplings
30 & 40 Series



737

FITOK
Check Valves and
Filter Elements



724

PARKAIR
Hydraulic 'H' Series
Interchange



738

FITOK
Twin Ferrule Fittings



725

PARKAIR
Hydraulic 316
Stainless Steel



748

FITOK
High Pressure
Instrumentation Ball
Valves



726

CEJN
Fluid Non-Drip Series



750

FITOK
High Pressure
Instrumentation
Valves



727

PARKAIR
Cam and Groove



751

FITOK
Needle Valves



729

PARKAIR
Overbraid PTFE Hose



753

PARKAIR
Hydraulic Tube
Clamps



729

PARKAIR
Inserts



754

E.MC
Silencers



730

PARKAIR
Hydraulic Adaptors



755

PARKAIR
316 Pipe Fittings
- 150 lbs



731

PARKAIR
Bonded Washers



759

PARKAIR
Flanges

STAINLESS STEEL

	760	PARKAIR 316L Push-In Fittings (FKM Seals)		775	JUBILEE High Torque Clamps & Multiband
	761	AIGNEP One-Touch Fittings 60000 Series		776	JUBILEE Superclamps & Drivers
	763	AIGNEP Adaptors 62000 Series		777	PARKAIR Toggle Clamps
	765	PARKAIR Ball Valves, Check Valves & Strainers		778	UNEX Hose Clips
	766	RÖTELMANN Ball Valves & Handles		778	PROTECT AIR Compressed Air Safety Units
	767	PARKAIR Sight Flow Indicators		779	CEJN High Pressure Glycerine Filled Gauges - 940 Series
	768	OETIKER Hose Clips & Clamps		780	WIKA Liquid Filled Pressure Gauges
	769	BAND-IT Hose Clamps		781	PARKAIR Glycerine Filled Gauges & Accessories
	771	MIKALOR 'O' Clips & 'P' Clips		782	HYDROTECHNIK Glycerine Filled Gauges
	772	MIKALOR Worm Drive Clips		783	PARKAIR Filters, Regulators & Valves
	773	MIKALOR Hose Clamps		785	PARKAIR Hydraulic Hose Protection
	774	JUBILEE Worm Drive Hose Clips		785	LUDECKE Claw Couplings

FEATURES

- Flat face design
- Stainless steel design
- Dimensionally in accordance with ISO Standard 16028
- Dust caps available to prevent debris and dust entering the system
- Manual security locking

BENEFITS

- Minimises spillage during connection and disconnection
- Fast, easy, one hand operation
- Extra sturdy design for extreme environments
- Protection against involuntary disconnection

Double Shut-off



SPECIFICATIONS	266	366	566	766
Nominal flow diameter	6.3 mm (1/4")	10 mm (3/8")	12.5 mm (1/2")	19 mm (3/4")
Flow capacity	12 l/min (2.6 GPM UK)	23 l/min (5.1 GPM UK)	45 l/min (9.9 GPM UK)	100 l/min (22.0 GPM UK)
Max. working pressure connected	250 bar	250 bar	250 bar	250 bar
Max. working pressure disconnected	250 bar	250 bar	250 bar	250 bar
Min. burst pressure connected	1000 bar	1000 bar	1000 bar	1000 bar
Min. burst pressure disconnected	1000 bar	1000 bar	1000 bar	1000 bar
Temperature range	-20°C to +205°C (-4°F to +401°F)			
Coupling material	Stainless steel, AISI 316			
Nipple material	Stainless steel, AISI 316			
Seal material	Viton™ (FPM); other sealing materials upon request			
Connectability	Without pressure			
Disconnection under pressure	Not allowed			

COUPLINGS



CEJN X66 – SERIES 266
FEMALE THREAD

156

PART NUMBER	CONNECTION	PRICE
C102661212	1/4" BSPP	£264.40



CEJN X66 – SERIES 366
FEMALE THREAD

156

PART NUMBER	CONNECTION	PRICE
C103661214	3/8" BSPP	£301.97
C103661215	1/2" BSPP	£305.63

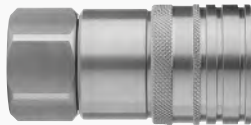

CEJN X66 – SERIES 566
FEMALE THREAD

156

PART NUMBER	CONNECTION	PRICE
C105661215	1/2" BSPP	£375.98
C105661217	3/4" BSPP	£380.61



CEJN X66 – SERIES 766
FEMALE THREAD

156

PART NUMBER	CONNECTION	PRICE
C107661211	3/4" BSPP	£552.39

NIPPLES



CEJN X66 – SERIES 266
FEMALE THREAD

156

PART NUMBER	CONNECTION	PRICE
C102666212	1/4" BSPP	£153.40



CEJN X66 – SERIES 366
FEMALE THREAD

156

PART NUMBER	CONNECTION	PRICE
C103666214	3/8" BSPP	£165.43
C103666215	1/2" BSPP	£167.65



CEJN X66 – SERIES 566
FEMALE THREAD

156

PART NUMBER	CONNECTION	PRICE
C105666215	1/2" BSPP	£206.58
C105666217	3/4" BSPP	£210.24



CEJN X66 – SERIES 766
FEMALE THREAD

156

PART NUMBER	CONNECTION	PRICE
C107666211	3/4" BSPP	£304.38

SPECIFICATIONS	316 STAINLESS STEEL	FLOW RATE (GPM)
Max. working pressure:	1/4"	3
	3/8"	6
	1/2"	12
	3/4"	28
	1"	50
	1 1/4"	88
	1 1/2"	220
	2"	240
Coupling material	316 stainless steel	-
Nipple & sleeve material	316 stainless steel	-
Valve material	316 stainless steel	-
Seal material	Viton™ (FPM)	-
Locking ball & spring material	316 stainless steel	-

- FEATURES**
- Interchangeable with all ISO7241-A standard couplings and nipples
 - Two-way check valve in coupling and nipple provides instant shut-off when disconnected
 - Full 360° rotation prevents hose kinking and twisting

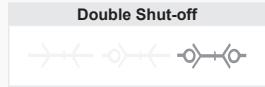

COUPLINGS – 316 STAINLESS STEEL



PARKAIR ISO A SERIES FEMALE THREAD

914

PART NUMBER	CONNECTION	PRICE
B20-06F	1/4" BSPP	£70.99
B20-09F	3/8" BSPP	£75.35
B20-13F	1/2" BSPP	£78.16
B20-19F	3/4" BSPP	£114.07
B20-25F	1" BSPP	£166.15
B20-30F	1 1/4" BSPP	£324.16
B20-40F	1 1/2" BSPP	£391.44
B20-50F	2" BSPP	£741.39

NIPPLES – 316 STAINLESS STEEL



PARKAIR ISO A SERIES FEMALE THREAD

914

PART NUMBER	CONNECTION	PRICE
B20-06M	1/4" BSPP	£30.76
B20-09M	3/8" BSPP	£32.16
B20-13M	1/2" BSPP	£35.15
B20-19M	3/4" BSPP	£58.31
B20-25M	1" BSPP	£80.68
B20-30M	1 1/4" BSPP	£162.08
B20-40M	1 1/2" BSPP	£214.77
B20-50M	2" BSPP	£413.01

PLUG FOR COUPLINGS



PARKAIR ISO A SERIES PLUGS

915

PART NUMBER	SIZE	PRICE
C921-A-PDC-1/4F	1/4"	£0.50
C921-A-PDC-3/8F	3/8"	£0.62
C921-A-PDC-1/2F	1/2"	£0.98
C921-A-PDC-3/4F	3/4"	£1.33
C921-A-PDC-1F	1"	£0.98

DUST CAPS FOR NIPPLES



PARKAIR ISO A SERIES DUST CAPS

915

PART NUMBER	SIZE	PRICE
C911-A-PDC-1/4M	1/4"	£0.50
C911-A-PDC-3/8M	3/8"	£1.21
C911-A-PDC-1/2M	1/2"	£0.98
C911-A-PDC-3/4M	3/4"	£1.33
C911-A-PDC-1M	1"	£1.55

FEATURES

- Interchangeable with all ISO7241-B standard couplings and nipples
- Two-way check valve in coupling and nipple provides instant shut-off when disconnected

SPECIFICATIONS	211 SERIES	B10 SERIES	FLOW RATE (GPM)
Max. working pressure:	1/8" N/A	450 bar (6525 psi)	1
	1/4" 207 bar (3000 psi)	400 bar (5800 psi)	3
	3/8" 207 bar (3000 psi)	350 bar (5000 psi)	6
	1/2" 207 bar (3000 psi)	300 bar (4350 psi)	12
	3/4" 186 bar (2700 psi)	250 bar (3600 psi)	28
	1" 186 bar (2700 psi)	200 bar (2900 psi)	50
Coupling material	303 stainless steel	316 stainless steel	-
Nipple material	303 stainless steel	316 stainless steel	-
Seal material	Nitrile (Buna-N)	Viton™	-

Double Shut-off



COUPLINGS – 303 STAINLESS STEEL



PARKAIR ISO B SERIES
FEMALE THREAD

915

PART NUMBER	CONNECTION	PRICE
C9210211-04	1/4" BSPP	£50.01
C9210211-06	3/8" BSPP	£75.43
C9210211-08	1/2" BSPP	£141.37
C9210211-12	3/4" BSPP	£205.01
C9210211-16	1" BSPP	£292.90

NIPPLES – 303 STAINLESS STEEL



PARKAIR ISO B SERIES
FEMALE THREAD

915

PART NUMBER	CONNECTION	PRICE
C9110211-04	1/4" BSPP	£19.95
C9110211-06	3/8" BSPP	£31.43
C9110211-08	1/2" BSPP	£54.31
C9110211-12	3/4" BSPP	£94.01
C9110211-16	1" BSPP	£116.00

COUPLINGS – 316 STAINLESS STEEL



PARKAIR ISO B SERIES
FEMALE THREAD

914

PART NUMBER	CONNECTION	PRICE
B10-04F	1/8" BSPP	£65.88
B10-06F	1/4" BSPP	£66.85
B10-09F	3/8" BSPP	£75.75
B10-13F	1/2" BSPP	£93.14
B10-19F	3/4" BSPP	£129.63
B10-25F	1" BSPP	£202.20
B10-30F	1 1/4" BSPP	£450.22
B10-40F	1 1/2" BSPP	£450.22
B10-50F	2" BSPP	£1037.31

NIPPLES – 316 STAINLESS STEEL



PARKAIR ISO B SERIES
FEMALE THREAD

914

PART NUMBER	CONNECTION	PRICE
B10-04M	1/8" BSPP	£28.89
B10-06M	1/4" BSPP	£29.32
B10-09M	3/8" BSPP	£31.91
B10-13M	1/2" BSPP	£35.12
B10-19M	3/4" BSPP	£59.25
B10-25M	1" BSPP	£84.03
B10-30M	1 1/4" BSPP	£342.17
B10-40M	1 1/2" BSPP	£342.17
B10-50M	2" BSPP	£702.35



HYDRAULIC STAINLESS STEEL COUPLINGS 30 & 40 SERIES

PARKAIR®

SPECIFICATIONS		30 SERIES	40 SERIES
Max. working pressure:	1/4"	450 bar (6527 psi)	750 bar (10878 psi)
	3/8"	400 bar (5802 psi)	650 bar (9427 psi)
	1/2"	400 bar (5802 psi)	650 bar (9427 psi)
	3/4"	250 bar (3625 psi)	500 bar (7252 psi)
	1"	250 bar (3625 psi)	460 bar (6672 psi)
	1 1/4"	-	400 bar (5802 psi)
	1 1/2"	200 bar (2900 psi)	360 bar (5221 psi)
2"	-	210 bar (3046 psi)	
Coupling material	316 stainless steel		
Nipple material	316 stainless steel		
Seal material	Viton™ (FPM)		

FEATURES
• Series 30 connect under pressure by rotating the screwed sleeve
• Series 40 for high pressure use

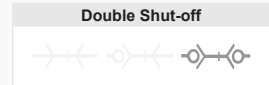

FLOW RATE (L/MIN)	1/4"	3/8"	1/2"	3/4"	1"	1 1/4"	1 1/2"	2"
30 Series	12	23	45	106	189	-	288	-
40 Series	6	23	45	106	189	238	379	757

COUPLINGS



PARKAIR SERIES 30
FEMALE THREAD

PART NUMBER	CONNECTION	PRICE
B30-06F	1/4" BSPP	£57.48
B30-09F	3/8" BSPP	£62.71
B30-13F	1/2" BSPP	£78.41
B30-19F	3/4" BSPP	£122.46
B30-25F	1" BSPP	£168.02
B30-40F	1 1/2" BSPP	£385.79

NIPPLES



PARKAIR SERIES 30
FEMALE THREAD

PART NUMBER	CONNECTION	PRICE
B30-06M	1/4" BSPP	£83.16
B30-09M	3/8" BSPP	£88.75
B30-13M	1/2" BSPP	£97.75
B30-19M	3/4" BSPP	£162.08
B30-25M	1" BSPP	£214.05
B30-40M	1 1/2" BSPP	£518.15



PARKAIR SERIES 40
FEMALE THREAD

PART NUMBER	CONNECTION	PRICE
B40-06F	1/4" BSPP	£89.54
B40-09F	3/8" BSPP	£93.79
B40-13F	1/2" BSPP	£99.26
B40-19F	3/4" BSPP	£144.94
B40-25F	1" BSPP	£197.49
B40-30F	1 1/4" BSPP	£663.55
B40-40F	1 1/2" BSPP	£699.72
B40-50F	2" BSPP	£1155.92



PARKAIR SERIES 40
FEMALE THREAD

PART NUMBER	CONNECTION	PRICE
B40-06M	1/4" BSPP	£51.65
B40-09M	3/8" BSPP	£53.81
B40-13M	1/2" BSPP	£58.49
B40-19M	3/4" BSPP	£83.74
B40-25M	1" BSPP	£109.03
B40-30M	1 1/4" BSPP	£345.12
B40-40M	1 1/2" BSPP	£428.03
B40-50M	2" BSPP	£714.52

HYDRAULIC – ‘H’ SERIES UNVALVED – INTERCHANGE

SPECIFICATIONS	STAINLESS STEEL	FLOW RATE (GPM)
Max. working pressure:	1/4" 269 bar (3900 psi)	4.5
	3/8" 186 bar (2697 psi)	6.5
	1/2" 166 bar (2407 psi)	17
	3/4" 145 bar (2102 psi)	35
	1" 83 bar (1204 psi)	43
Seal material	Nitrile (Buna-N)	

FEATURES

- Interchangeable with H Series couplings and nipples

Straight Through



COUPLINGS – STAINLESS STEEL



918

PARKAIR ‘H’ SERIES FEMALE THREAD – UNVALVED

PART NUMBER	CONNECTION	PRICE
C92VBF2-SSE	1/4" BSPP	£36.37
C93VBF3-SSE	3/8" BSPP	£48.47
C94VBF4-SSE	1/2" BSPP	£61.53
C96VBF6-SSE	3/4" BSPP	£97.90
C98VBF8-SSE	1" BSPP	£133.94

NIPPLES – STAINLESS STEEL



918

PARKAIR ‘H’ SERIES FEMALE THREAD – UNVALVED

PART NUMBER	CONNECTION	PRICE
C9V2BF2-SSE	1/4" BSPP	£12.73
C9V3BF3-SSE	3/8" BSPP	£19.68
C9V4BF4-SSE	1/2" BSPP	£24.53
C9V6BF6-SSE	3/4" BSPP	£34.56
C9V8BF8-SSE	1" BSPP	£66.05

HYDRAULIC – ‘H’ SERIES VALVED – INTERCHANGE

SPECIFICATIONS	STAINLESS STEEL	FLOW RATE (GPM)
Max. working pressure:	1/4" 269 bar (3900 psi)	3
	3/8" 186 bar (2697 psi)	4
	1/2" 166 bar (2407 psi)	8
	3/4" 145 bar (2102 psi)	20
	1" 83 bar (1204 psi)	30
Seal material	Nitrile (Buna-N)	

FEATURES

- Interchangeable with H Series couplings and nipples

Double Shut-off



COUPLINGS – STAINLESS STEEL



918

PARKAIR ‘H’ SERIES FEMALE THREAD – VALVED

PART NUMBER	CONNECTION	PRICE
C92VBF2-SS	1/4" BSPP	£57.57
C93VBF3-SS	3/8" BSPP	£85.47
C94VBF4-SS	1/2" BSPP	£117.59
C96VBF6-SS	3/4" BSPP	£168.17
C98VBF8-SS	1" BSPP	£259.41

NIPPLES – STAINLESS STEEL



918

PARKAIR ‘H’ SERIES FEMALE THREAD – VALVED

PART NUMBER	CONNECTION	PRICE
C9V2BF2-SS	1/4" BSPP	£39.41
C9V3BF3-SS	3/8" BSPP	£60.61
C9V4BF4-SS	1/2" BSPP	£83.62
C9V6BF6-SS	3/4" BSPP	£115.14
C9V8BF8-SS	1" BSPP	£187.89

FULL FLOW STRAIGHT THROUGH COUPLING

FEATURES

- Connection by retracting the sleeve
- Viton™ seals or upon request, PTFE backup rings
- Burst pressure: 2.5 x working pressure
- ISO 7241/1B dimensional standards



BSPP FEMALE
316 STAINLESS STEEL

914

PART NUMBER	THREAD	WORKING PRESSURE	PRICE
B10-04FPL	1/8" BSPP	450 bar	£50.28
B10-06FPL	1/4" BSPP	400 bar	£50.97
B10-09FPL	3/8" BSPP	350 bar	£61.30
B10-13FPL	1/2" BSPP	300 bar	£70.13
B10-19FPL	3/4" BSPP	250 bar	£94.19
B10-25FPL	1" BSPP	200 bar	£137.48
B10-30FPL	1 1/4" BSPP	140 bar	£205.05
B10-40FPL	1 1/2" BSPP	140 bar	£205.05
B10-50FPL	2" BSPP	90 bar	£388.99

FULL FLOW STRAIGHT THROUGH NIPPLE

FEATURES

- Viton™ seals or upon request, PTFE backup rings
- Burst pressure: 2.5 x working pressure
- ISO 7241/1B dimensional standards



BSPP MALE
316 STAINLESS STEEL

914

PART NUMBER	THREAD	WORKING PRESSURE	PRICE
B10-04MPL	1/8" BSPP	450 bar	£18.19
B10-06MPL	1/4" BSPP	400 bar	£18.62
B10-09MPL	3/8" BSPP	350 bar	£20.17
B10-13MPL	1/2" BSPP	300 bar	£21.93
B10-19MPL	3/4" BSPP	250 bar	£36.77
B10-25MPL	1" BSPP	200 bar	£47.83
B10-30MPL	1 1/4" BSPP	140 bar	£104.09
B10-40MPL	1 1/2" BSPP	140 bar	£104.09
B10-50MPL	2" BSPP	90 bar	£194.50

FLAT FACED COUPLING

FEATURES

- No spillage during connection
- No air inclusion during connection
- Viton™ seals (PTFE anti-extrusion BK rings on request)
- Safety lock device



BSPP FEMALE
ISO 16028
316 STAINLESS STEEL

914

PART NUMBER	THREAD	WORKING PRESSURE	PRICE
B60-06F	1/4" BSPP	300 bar	£142.63
B60-09F	3/8" BSPP	250 bar	£166.15
B60-13F	1/2" BSPP	250 bar	£196.26
B60-19F	3/4" BSPP	200 bar	£237.72
B60-25F	1" BSPP	150 bar	£259.36
B60-30F	1 1/4" BSPP	100 bar	£371.56
B60-40F	1 1/2" BSPP	90 bar	£610.14
B60-50F	2" BSPP	60 bar	£1117.81

FLAT FACED NIPPLE

FEATURES

- Viton™ seals or upon request, PTFE backup rings
- Burst pressure: 2.5 x working pressure
- ISO 7241/1B dimensional standards



BSPP MALE
316 STAINLESS STEEL

914

PART NUMBER	THREAD	WORKING PRESSURE	PRICE
B60-06M	1/4" BSPP	300 bar	£91.95
B60-09M	3/8" BSPP	250 bar	£112.56
B60-13M	1/2" BSPP	250 bar	£128.44
B60-19M	3/4" BSPP	200 bar	£161.58
B60-25M	1" BSPP	150 bar	£173.28
B60-30M	1 1/4" BSPP	100 bar	£253.35
B60-40M	1 1/2" BSPP	90 bar	£411.32
B60-50M	2" BSPP	60 bar	£540.99

STRAIGHT SWIVEL JOINT

FEATURES

- Connects two oil-hydraulic elements rotating with respect to the other, avoids twisting
- Rotation speed 5 – 10 rpm
- Different sizes available upon request



MALE / FEMALE
SLOW SPEED
316 STAINLESS STEEL

914

PART NUMBER	MALE	FEMALE	MAX. PRESSURE	PRICE
BGGL06/SS	1/4" BSPP	1/4" BSPP	350 bar	£107.44
BGGL09/SS	3/8" BSPP	3/8" BSPP	350 bar	£115.29
BGGL13/SS	1/2" BSPP	1/2" BSPP	300 bar	£138.24
BGGL19/SS	3/4" BSPP	3/4" BSPP	250 bar	£175.77
BGGL25/SS	1" BSPP	1" BSPP	250 bar	£236.60
BGGL30/SS	1 1/4" BSPP	1 1/4" BSPP	180 bar	£330.25
BGGL40/SS	1 1/2" BSPP	1 1/2" BSPP	150 bar	£495.89
BGGL50/SS	2" BSPP	2" BSPP	150 bar	£666.33

90° SWIVEL JOINT

FEATURES

- Rotation speed of 5 – 10 rpm
- Sizes over 1" are square body lathed
- Other size combinations available upon request



MALE / FEMALE THREAD
316 STAINLESS STEEL

914

PART NUMBER	MALE	FEMALE	MAX. PRESSURE	PRICE
BGGN06/SS	1/4" BSPP	1/4" BSPP	350 bar	£134.45
BGGN09/SS	3/8" BSPP	3/8" BSPP	300 bar	£162.76
BGGN13/SS	1/2" BSPP	1/2" BSPP	300 bar	£199.36
BGGN19/SS	3/4" BSPP	3/4" BSPP	250 bar	£241.39
BGGN25/SS	1" BSPP	1" BSPP	250 bar	£329.06
BGGN30/SS	1 1/4" BSPP	1 1/4" BSPP	180 bar	£507.96
BGGN40/SS	1 1/2" BSPP	1 1/2" BSPP	150 bar	£713.15
BGGN50/SS	2" BSPP	2" BSPP	150 bar	£1030.11

FEATURES

- Safety Level 1: Standard – all couplings connect with all nipples in the range
- Safety Level 2: Colour coding – with colour coding for easy identification
- Safety Level 3: Key coding – with a non-interchangeable key feature that prevents cross-connection
- Safety Level 4: Safety key coding – with the same key coding, enabling them to be connected only with each other

**Straight Through,
Single or Double Shut-off**



For other safety levels, please contact your distributor

SPECIFICATIONS	277	477	577	677	777
Nominal flow diameter	4 mm	6 mm	9 mm	14 mm	19 mm
Water flow – Double shut-off	17 l/min	36 l/min	76 l/min	168 l/min	306 l/min
Kv – Double shut-off	0.51 Kv	1.08 Kv	2.28 Kv	5.04 Kv	9.18 Kv
Cv – Double shut-off	0.59 Cv	1.26 Cv	2.65 Cv	5.86 Cv	10.67 Cv
Max. working pressure	20 bar	20 bar	20 bar	20 bar	20 bar
Min. burst pressure	80 bar	80 bar	80 bar	80 bar	80 bar
Temperature range	-15°C to +205°C (+5°F to +401°F)				
Body material	Stainless steel				
Seal material	FPM				
Coloured ring	Up to 125°C				

Non-drip when using valved coupling and nipple

STAINLESS STEEL COUPLINGS – Safety Level 1



324

**CEJN NON-DRIP SERIES
FEMALE THREAD
UNVALVED**

PART NUMBER	CONNECTION	PRICE
C102770210	1/4" BSPP	£112.75
C104770210	3/8" BSPP	£124.51
C105770210	1/2" BSPP	£138.68
C106770210	3/4" BSPP	£266.54
C107770210	1" BSPP	£364.22

FEMALE THREAD – VALVED

C102771210	1/4" BSPP	£154.25
C104771210	3/8" BSPP	£168.04
C105771210	1/2" BSPP	£185.21
C106771210	3/4" BSPP	£358.62
C107771210	1" BSPP	£494.18

STAINLESS STEEL NIPPLES – Safety Level 1



324

**CEJN NON-DRIP SERIES
FEMALE THREAD
UNVALVED**

PART NUMBER	CONNECTION	PRICE
C102775210	1/4" BSPP	£55.71
C104775210	3/8" BSPP	£55.48
C105775210	1/2" BSPP	£64.94
C106775210	3/4" BSPP	£92.43
C107775210	1" BSPP	£121.16

FEMALE THREAD – VALVED

C102776210	1/4" BSPP	£107.03
C104776210	3/8" BSPP	£106.44
C105776210	1/2" BSPP	£124.86
C106776210	3/4" BSPP	£185.09
C107776210	1" BSPP	£232.82

DUST CAPS FOR COUPLINGS



322

**CEJN NON-DRIP SERIES
DUST CAPS**

PART NUMBER	FOR USE WITH	PRICE
C102671000	277 Series Coupling	£2.92
C104671000	477 Series Coupling	£3.35
C105671000	577 Series Coupling	£3.78
C106671000	677 Series Coupling	£4.20
C107671000	777 Series Coupling	£5.06

DUST CAPS FOR NIPPLES



322

**CEJN NON-DRIP SERIES
DUST CAPS**

PART NUMBER	FOR USE WITH	PRICE
C102671050	277 Series Nipple	£2.92
C104671050	477 Series Nipple	£3.35
C105671050	577 Series Nipple	£3.78
C106671050	677 Series Nipple	£4.20
C107671050	777 Series Nipple	£5.06

FEATURES

- Manufactured to interchange with all products produced to MIL-C-27487F
- BSP Male threads to BS21 (Taper)
- BSP Female threads to BS2779 (Parallel)
- Stainless steel cam couplings fitted with 316 stainless steel arms

PRESSURE RATINGS

Recommendations based on the use of mating fittings at ambient temperature 20°C (68°F) with standard nitrile seals installed.

SPECIFICATIONS

Body	See below
Handles	See below
Gaskets	Buna-N – Nitrile
Temperature rating	-40°C to +100°C (-40°F to +212°F)
psi at room temperature	21°C (70°F)

TYPE A



**MALE ADAPTOR
X BSPP FEMALE END
STAINLESS STEEL**

910

PART NUMBER	SIZE	WORKING PRESSURE	PRICE
AH-A050-S	1/2"	10.3 bar	£13.99
AH-A075-S	3/4"	17.2 bar	£15.24
AH-A100-S	1"	17.2 bar	£20.07
AH-A125-S	1 1/4"	17.2 bar	£30.39
AH-A150-S	1 1/2"	17.2 bar	£42.74
AH-A200-S	2"	17.2 bar	£53.09
AH-A250-S	2 1/2"	10.3 bar	£83.26
AH-A300-S	3"	8.6 bar	£107.14
AH-A400-S	4"	6.9 bar	£166.40

TYPE B



**BSPP FEMALE COUPLER
X BSPT MALE END
STAINLESS STEEL**

910

PART NUMBER	SIZE	WORKING PRESSURE	PRICE
AH-B050-S	1/2"	10.3 bar	£27.48
AH-B075-S	3/4"	17.2 bar	£28.89
AH-B100-S	1"	17.2 bar	£40.18
AH-B125-S	1 1/4"	17.2 bar	£52.34
AH-B150-S	1 1/2"	17.2 bar	£63.32
AH-B200-S	2"	17.2 bar	£79.43
AH-B250-S	2 1/2"	10.3 bar	£111.61
AH-B300-S	3"	8.6 bar	£159.92
AH-B400-S	4"	6.9 bar	£218.87

TYPE C



**FEMALE COUPLER
X HOSE SHANK
STAINLESS STEEL**

910

PART NUMBER	SIZE	WORKING PRESSURE	PRICE
AH-C050-S	1/2"	10.3 bar	£27.48
AH-C075-S	3/4"	17.2 bar	£29.63
AH-C100-S	1"	17.2 bar	£39.55
AH-C125-S	1 1/4"	17.2 bar	£55.12
AH-C150-S	1 1/2"	17.2 bar	£63.12
AH-C200-S	2"	17.2 bar	£86.57
AH-C250-S	2 1/2"	10.3 bar	£114.73
AH-C300-S	3"	8.6 bar	£164.43
AH-C400-S	4"	6.9 bar	£247.34

TYPE D



**FEMALE COUPLER
X BSPP FEMALE END
STAINLESS STEEL**

910

PART NUMBER	SIZE	WORKING PRESSURE	PRICE
AH-D050-S	1/2"	10.3 bar	£28.57
AH-D075-S	3/4"	17.2 bar	£30.91
AH-D100-S	1"	17.2 bar	£41.25
AH-D125-S	1 1/4"	17.2 bar	£53.41
AH-D150-S	1 1/2"	17.2 bar	£62.26
AH-D200-S	2"	17.2 bar	£78.47
AH-D250-S	2 1/2"	10.3 bar	£111.61
AH-D300-S	3"	8.6 bar	£146.44
AH-D400-S	4"	6.9 bar	£239.26

STANDARD HANDLE ASSEMBLIES



**SINTERED STAINLESS STEEL
HANDLE & PIN**

910

PART NUMBER	SIZE	DESCRIPTION	PRICE
AH-HP050-S	1/2"	Handle & Pin	£2.32
AH-HP075-S	3/4"	Handle & Pin	£2.32
AH-HP100-S	1"	Handle & Pin	£3.06



**SINTERED STAINLESS STEEL
HANDLE, RING & PIN**

910

PART NUMBER	SIZE	DESCRIPTION	PRICE
AH-HRP200-S	1 1/4" – 2 1/2"	Handle, ring & pin	£4.00
AH-HRP300-S	3" – 4"	Handle, ring & pin	£6.33

TYPE DC



BLANKING CAP
STAINLESS STEEL

910

PART NUMBER	SIZE	WORKING PRESSURE	PRICE
AH-DC050-S	1/2"	10.3 bar	£25.65
AH-DC075-S	3/4"	17.2 bar	£26.66
AH-DC100-S	1"	17.2 bar	£33.79
AH-DC125-S	1 1/4"	17.2 bar	£50.87
AH-DC150-S	1 1/2"	17.2 bar	£56.95
AH-DC200-S	2"	17.2 bar	£72.35
AH-DC250-S	2 1/2"	10.3 bar	£91.41
AH-DC300-S	3"	8.6 bar	£117.81
AH-DC400-S	4"	6.9 bar	£178.99

TYPE DP



BLANKING PLUG
STAINLESS STEEL

910

PART NUMBER	SIZE	WORKING PRESSURE	PRICE
AH-DP050-S	1/2"	10.3 bar	£11.32
AH-DP075-S	3/4"	17.2 bar	£11.32
AH-DP100-S	1"	17.2 bar	£17.08
AH-DP125-S	1 1/4"	17.2 bar	£23.15
AH-DP150-S	1 1/2"	17.2 bar	£28.40
AH-DP200-S	2"	17.2 bar	£45.20
AH-DP250-S	2 1/2"	10.3 bar	£64.44
AH-DP300-S	3"	8.6 bar	£81.09
AH-DP400-S	4"	6.9 bar	£133.90

TYPE E

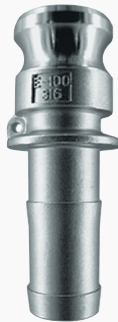

MALE ADAPTOR X HOSE SHANK
STAINLESS STEEL

910

PART NUMBER	SIZE	WORKING PRESSURE	PRICE
AH-E050-S	1/2"	10.3 bar	£15.98
AH-E075-S	3/4"	17.2 bar	£15.98
AH-E100-S	1"	17.2 bar	£24.40
AH-E125-S	1 1/4"	17.2 bar	£37.55
AH-E150-S	1 1/2"	17.2 bar	£46.46
AH-E200-S	2"	17.2 bar	£72.71
AH-E250-S	2 1/2"	10.3 bar	£96.68
AH-E300-S	3"	8.6 bar	£136.78
AH-E400-S	4"	6.9 bar	£225.36

TYPE F



MALE ADAPTOR X BSPT MALE
STAINLESS STEEL

910

PART NUMBER	SIZE	WORKING PRESSURE	PRICE
AH-F050-S	1/2"	10.3 bar	£17.57
AH-F075-S	3/4"	17.2 bar	£18.49
AH-F100-S	1"	17.2 bar	£25.31
AH-F125-S	1 1/4"	17.2 bar	£36.05
AH-F150-S	1 1/2"	17.2 bar	£53.45
AH-F200-S	2"	17.2 bar	£67.52
AH-F250-S	2 1/2"	10.3 bar	£98.91
AH-F300-S	3"	8.6 bar	£129.04
AH-F400-S	4"	6.9 bar	£198.89

ACCESSORIES



GASKETS
Viton™-A

910

PART NUMBER	SIZE	MATERIAL	PRICE
AH-G050-V	1/2"	Viton-A	£4.64
AH-G075-V	3/4"	Viton-A	£4.64
AH-G100-V	1"	Viton-A	£5.91
AH-G125-V	1 1/4"	Viton-A	£9.18
AH-G150-V	1 1/2"	Viton-A	£11.96
AH-G200-V	2"	Viton-A	£15.79
AH-G250-V	2 1/2"	Viton-A	£19.53
AH-G300-V	3"	Viton-A	£24.91
AH-G400-V	4"	Viton-A	£35.78



304 STAINLESS STEEL OVERBRAID PTFE HOSE & STAINLESS STEEL INSERTS

PARKAIR®

304 STAINLESS STEEL OVERBRAID PTFE HOSE

SPECIFICATIONS

Working temperature 230°C

SMOOTH HOSE PTFE LINED



1230

PART NUMBER	ins	bar	mm	PRICE per mtr
PT04	1/4	240	40	£11.01
PT06	3/8	190	60	£15.57
PT08	1/2	150	90	£24.25
PT12	3/4	80	170	£42.97
PT16	1	55	270	£71.73

SPECIFICATIONS

Working temperature 230°C

CONVOLUTED HOSE PTFE LINED



1230

PART NUMBER	ins	bar	mm	PRICE per mtr
PTV06	3/8	83	16	£54.32
PTV08	1/2	69	19	£70.66
PTV12	3/4	41	32	£127.26
PTV16	1	34	50	£172.66

STAINLESS STEEL INSERTS

STRAIGHT 60° CONE BSPP MALE

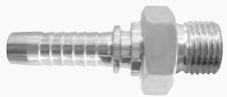

1230

PART NUMBER	HOSE ID	THREAD	PRICE
S-MCS250-04	1/4"	1/4" BSPP	£21.08
S-MCS250-06	3/8"	3/8" BSPP	£21.97
S-MCS250-08	1/2"	1/2" BSPP	£26.35
S-MCS250-10	5/8"	5/8" BSPP	£41.86
S-MCS250-12	3/4"	3/4" BSPP	£44.27
S-MCS250-16	1"	1" BSPP	£67.87

STRAIGHT BSPT MALE



1230

PART NUMBER	HOSE ID	THREAD	PRICE
S-MTS25BT04	1/4"	1/4" BSPT	£15.07
S-MTS25BT06	3/8"	3/8" BSPT	£17.31
S-MTS25BT08	1/2"	1/2" BSPT	£20.10
S-MTS25BT12	3/4"	3/4" BSPT	£33.78
S-MTS25BT16	1"	1" BSPT	£52.76

STRAIGHT SWIVEL 60° CONE BSPP FEMALE



1230

PART NUMBER	HOSE ID	THREAD	PRICE
S-FS-250-4	1/4"	1/4" BSPP	£21.08
S-FS-250-6	3/8"	3/8" BSPP	£23.02
S-FS-250-8	1/2"	1/2" BSPP	£24.38
S-FS-250-10	5/8"	5/8" BSPP	£44.47
S-FS-250-12	3/4"	3/4" BSPP	£40.04
S-FS-250-16	1"	1" BSPP	£54.66

90° SWEPT SWIVEL ELBOW 60° CONE BSPP FEMALE



1230

PART NUMBER	HOSE ID	THREAD	PRICE
S-E250-04	1/4"	1/4" BSPP	£42.71
S-E250-06	3/8"	3/8" BSPP	£45.59
S-E250-08	1/2"	1/2" BSPP	£56.66
S-E250-10	5/8"	5/8" BSPP	£91.29
S-E250-12	3/4"	3/4" BSPP	£87.39
S-E250-16	1"	1" BSPP	£111.02

45° SWEPT SWIVEL ELBOW 60° CONE BSPP FEMALE



1230

PART NUMBER	HOSE ID	THREAD	PRICE
S-EF250-04	1/4"	1/4" BSPP	£42.71
S-EF250-06	3/8"	3/8" BSPP	£35.89
S-EF250-08	1/2"	1/2" BSPP	£56.66
S-EF250-10	5/8"	5/8" BSPP	£91.36
S-EF250-12	3/4"	3/4" BSPP	£87.39
S-EF250-16	1"	1" BSPP	£111.02

FERRULES FOR PTFE HOSE



1230

PART NUMBER	HOSE ID	PRICE
PT04FSSH	1/4"	£8.29
PT06FSSH	3/8"	£11.06
PT08FSSH	1/2"	£13.97
PT12FSSH	3/4"	£15.33
PT16FSSH	1"	£34.58

SWAGE NON-SKIVE FERRULES FOR 1SN HOSE



1230

PART NUMBER	HOSE ID	PRICE
SFR1AT2504	1/4"	£15.14
SFR1AT2506	3/8"	£16.06
SFR1AT2508	1/2"	£17.14
SFR1AT25010	5/8"	£25.53
SFR1AT25012	3/4"	£24.92
SFR1AT25016	1"	£38.46

SWAGE NON-SKIVE FERRULES FOR 2SN HOSE



1230

PART NUMBER	HOSE ID	PRICE
SFR2AT2504	1/4"	£15.52
SFR2AT2506	3/8"	£16.23
SFR2AT2508	1/2"	£17.55
SFR2AT25010	5/8"	£28.28
SFR2AT25012	3/4"	£29.77
SFR2AT25016	1"	£43.80

SPECIFICATIONS

Temperature range	-20°C to +220°C
Materials	316 stainless steel

ADAPTORS TO BS5200

	WORKING PRESSURE
1/8"	350 bar
1/4"	350 bar
3/8"	250 bar
1/2"	225 bar
3/4"	200 bar
1"	160 bar
1 1/4"	160 bar

**STRAIGHT ADAPTOR
BSPP MALE 60° CONE**



1780

PART NUMBER	THREAD	THREAD	PRICE
PKR-1B/02SS	1/8" BSPP	1/8" BSPP	£13.30
PKR-1B/02-04SS	1/8" BSPP	1/4" BSPP	£14.10
PKR-1B/02-06SS	1/8" BSPP	3/8" BSPP	£19.40
PKR-1B/04SS	1/4" BSPP	1/4" BSPP	£13.57
PKR-1B/04-06SS	1/4" BSPP	3/8" BSPP	£17.54
PKR-1B/04-08SS	1/4" BSPP	1/2" BSPP	£23.85
PKR-1B/06SS	3/8" BSPP	3/8" BSPP	£15.05
PKR-1B/06-08SS	3/8" BSPP	1/2" BSPP	£23.64
PKR-1B/08SS	1/2" BSPP	1/2" BSPP	£20.67
PKR-1B/08-12SS	1/2" BSPP	3/4" BSPP	£37.37
PKR-1B/12SS	3/4" BSPP	3/4" BSPP	£32.60
PKR-1B/16SS	1" BSPP	1" BSPP	£51.09
PKR-1B/16-20SS	1" BSPP	1 1/4" BSPP	£83.37
PKR-1B/20SS	1 1/4" BSPP	1 1/4" BSPP	£72.82

**STRAIGHT ADAPTOR
BSPP MALE 60° CONE /
BSPT MALE**



1780

PART NUMBER	THREAD	THREAD	PRICE
PKR-1BT/02SS	1/8" BSPP	1/8" BSPT	£15.90
PKR-1BT/04SS	1/4" BSPP	1/4" BSPT	£14.31
PKR-1BT/04-06SS	1/4" BSPP	3/8" BSPT	£22.42
PKR-1BT/06SS	3/8" BSPP	3/8" BSPT	£17.91
PKR-1BT/06-08SS	3/8" BSPP	1/2" BSPT	£27.30
PKR-1BT/08-06SS	1/2" BSPP	3/8" BSPT	£27.30
PKR-1BT/08SS	1/2" BSPP	1/2" BSPT	£24.33
PKR-1BT/12-08SS	3/4" BSPP	1/2" BSPT	£42.24
PKR-1BT/12SS	3/4" BSPP	3/4" BSPT	£32.97
PKR-1BT/16SS	1" BSPP	1" BSPT	£51.41
PKR-1BT/20SS	1 1/4" BSPP	1 1/4" BSPT	£95.29

**STRAIGHT ADAPTOR
WITH LOCKNUT
BSPP MALE 60° CONE /
BSPP MALE BULKHEAD**

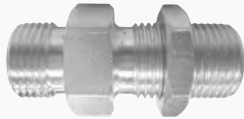

1780

PART NUMBER	THREAD	PRICE
PKR-6B/04SS	1/4" BSPP	£34.03
PKR-6B/06SS	3/8" BSPP	£38.53
PKR-6B/08SS	1/2" BSPP	£45.53
PKR-6B/12SS	3/4" BSPP	£73.46
PKR-6B/16SS	1" BSPP	£105.58

**STRAIGHT ADAPTOR
NPTF MALE**



1780

PART NUMBER	THREAD	PRICE
PKR-1N/02SS	1/8" NPTF	£19.88
PKR-1N/04SS	1/4" NPTF	£16.96
PKR-1N/06SS	3/8" NPTF	£18.82
PKR-1N/08SS	1/2" NPTF	£23.00
PKR-1N/12SS	3/4" NPTF	£35.09
PKR-1N/16SS	1" NPTF	£47.97

**STRAIGHT ADAPTOR
BSPP MALE 60° CONE / JIC
MALE**



1780

PART NUMBER	THREAD	THREAD	PRICE
PKR-1BJ/04SS	1/4" BSPP	7/16" JIC	£16.91
PKR-1BJ/04-06SS	1/4" BSPP	9/16" JIC	£17.28
PKR-1BJ/06SS	3/8" BSPP	9/16" JIC	£19.19
PKR-1BJ/08SS	1/2" BSPP	3/4" JIC	£23.74
PKR-1BJ/08-10SS	1/2" BSPP	7/8" JIC	£25.71
PKR-1BJ/12SS	3/4" BSPP	1 1/16" JIC	£33.76
PKR-1BJ/16SS	1" BSPP	1 5/16" JIC	£59.31

**STRAIGHT ADAPTOR
BSPP MALE 60° CONE /
NPTF MALE**



1780

PART NUMBER	THREAD	THREAD	PRICE
PKR-1BN/02SS	1/8" BSPP	1/8" NPTF	£16.22
PKR-1BN/04SS	1/4" BSPP	1/4" NPTF	£14.31
PKR-1BN/06SS	3/8" BSPP	3/8" NPTF	£17.91
PKR-1BN/08SS	1/2" BSPP	1/2" NPTF	£24.38
PKR-1BN/12SS	3/4" BSPP	3/4" NPTF	£33.07
PKR-1BN/16SS	1" BSPP	1" NPTF	£52.95

STRAIGHT ADAPTOR
BSPP FIXED FEMALE



1780

PART NUMBER	THREAD	THREAD	PRICE
PKR-7B/04SS	1/4" BSPP	1/4" BSPP	£15.05
PKR-7B/06SS	3/8" BSPP	3/8" BSPP	£21.52
PKR-7B/08SS	1/2" BSPP	1/2" BSPP	£27.72
PKR-7B/12SS	3/4" BSPP	3/4" BSPP	£37.10
PKR-7B/16SS	1" BSPP	1" BSPP	£59.57

STRAIGHT ADAPTOR
JIC MALE



1780

PART NUMBER	THREAD	PRICE
PKR-1J/04SS	7/16" JIC	£18.82
PKR-1J/06SS	9/16" JIC	£19.88
PKR-1J/08SS	3/4" JIC	£27.51
PKR-1J/12SS	1 1/16" JIC	£38.32
PKR-1J/16SS	1 5/16" JIC	£65.83

TEE
BSPP SWIVEL FEMALE 60° CONE



1780

PART NUMBER	THREAD	PRICE
PKR-Z12B/04SS	1/4" BSPP	£102.61
PKR-Z12B/06SS	3/8" BSPP	£109.76
PKR-Z12B/08SS	1/2" BSPP	£140.03
PKR-Z12B/12SS	3/4" BSPP	£208.45
PKR-Z12B/16SS	1" BSPP	£267.97

TEE
BSPP MALE 60° CONE



1780

PART NUMBER	THREAD	PRICE
PKR-Z10B/02SS	1/8" BSPP	£48.44
PKR-Z10B/04SS	1/4" BSPP	£48.97
PKR-Z10B/06SS	3/8" BSPP	£56.92
PKR-Z10B/08SS	1/2" BSPP	£58.25
PKR-Z10B/12SS	3/4" BSPP	£102.18
PKR-Z10B/16SS	1" BSPP	£141.88

90° COMPACT ELBOW
BSPP MALE /
BSP FEMALE 60° CONE



1780

PART NUMBER	MALE THREAD	FEMALE THREAD	PRICE
PKR-X11B/04SS	1/4" BSPP	1/4" BSPP	£54.54
PKR-X11B/06SS	3/8" BSPP	3/8" BSPP	£61.69
PKR-X11B/08SS	1/2" BSPP	1/2" BSPP	£73.09
PKR-X11B/12SS	3/4" BSPP	3/4" BSPP	£128.53
PKR-X11B/16SS	1" BSPP	1" BSPP	£156.67

SOLID PLUG
JIC MALE 37° CONE



1780

PART NUMBER	THREAD	PRICE
PKR-4J/04SS	7/16" JIC	£11.98
PKR-4J/06SS	9/16" JIC	£14.63
PKR-4J/08SS	3/4" JIC	£16.54
PKR-4J/12SS	1 1/16" JIC	£31.80
PKR-4J/16SS	1 5/16" JIC	£43.94

PLUG
BSPP MALE 60° CONE



1780

PART NUMBER	THREAD	PRICE
PKR-4B/02SS	1/8" BSPP	£10.76
PKR-4B/04SS	1/4" BSPP	£10.76
PKR-4B/06SS	3/8" BSPP	£13.73
PKR-4B/08SS	1/2" BSPP	£17.28
PKR-4B/12SS	3/4" BSPP	£22.53
PKR-4B/16SS	1" BSPP	£33.66

BLANKING CAP
BSPP SWIVEL FEMALE 60° CONE



1780

PART NUMBER	THREAD	PRICE
PKR-CB/02SS	1/8" BSPP	£18.62
PKR-CB/04SS	1/4" BSPP	£16.32
PKR-CB/06SS	3/8" BSPP	£18.60
PKR-CB/08SS	1/2" BSPP	£22.15
PKR-CB/12SS	3/4" BSPP	£34.45
PKR-CB/16SS	1" BSPP	£53.53

STAINLESS STEEL BONDED WASHERS – NITRILE SELF CENTERING



STAINLESS STEEL BONDED WASHERS
NITRILE RUBBER

7200

PART NUMBER	SIZE	PRICE
D400 020S02	1/8" BSPP	£2.08
D400 021S04	1/4" BSPP	£2.64
D400 023S06	3/8" BSPP	£2.88
D400 025S08	1/2" BSPP	£4.24
D400 027S12	3/4" BSPP	£5.68
D400 030S16	1" BSPP	£8.80
D400 032S20	1 1/4" BSPP	£14.08
D400 033S24	1 1/2" BSPP	£15.92
D400 036S32	2" BSPP	£26.80



STAINLESS STEEL HYDRAULIC ADAPTORS 10,000 PSI (689 BAR)

PARKAIR®

SPECIFICATIONS

Working pressure	10,000 psi
Temperature range	-20°C to +220°C
Materials	316 stainless steel



**STRAIGHT ADAPTOR
BSPB MALE**

1770

PART NUMBER	THREAD	THREAD	PRICE
PK2G2GMM10K	1/8" BSPP	1/8" BSPP	£70.60
PK2G4GMM10K	1/8" BSPP	1/4" BSPP	£72.16
PK4G4GMM10K	1/4" BSPP	1/4" BSPP	£21.79
PK4G6GMM10K	1/4" BSPP	3/8" BSPP	£39.18
PK4G8GMM10K	1/4" BSPP	1/2" BSPP	£46.18
PK6G6GMM10K	3/8" BSPP	3/8" BSPP	£27.50
PK6G8GMM10K	3/8" BSPP	1/2" BSPP	£46.18
PK8G8GMM10K	1/2" BSPP	1/2" BSPP	£34.38



**STRAIGHT ADAPTOR
NPT MALE**

1770

PART NUMBER	THREAD	THREAD	PRICE
PK2N2NMM10K	1/8" NPT	1/8" NPT	£15.92
PK2N4NMM10K	1/8" NPT	1/4" NPT	£19.65
PK4N4NMM10K	1/4" NPT	1/4" NPT	£14.44
PK4N6NMM10K	1/4" NPT	3/8" NPT	£22.00
PK4N8NMM10K	1/4" NPT	1/2" NPT	£26.48
PK6N6NMM10K	3/8" NPT	3/8" NPT	£22.31
PK6N8NMM10K	3/8" NPT	1/2" NPT	£26.48
PK8N8NMM10K	1/2" NPT	1/2" NPT	£24.39



**STRAIGHT ADAPTOR
BSPB MALE / NPT MALE**

1770

PART NUMBER	THREAD	THREAD	PRICE
PK2G2NMM10K	1/8" BSPP	1/8" NPT	£70.60
PK2G4NMM10K	1/8" BSPP	1/4" NPT	£68.53
PK4G2NMM10K	1/4" BSPP	1/8" NPT	£32.27
PK4G4NMM10K	1/4" BSPP	1/4" NPT	£23.10
PK4G6NMM10K	1/4" BSPP	3/8" NPT	£26.01
PK4G8NMM10K	1/4" BSPP	1/2" NPT	£29.22
PK6G4NMM10K	3/8" BSPP	1/4" NPT	£29.43
PK6G6NMM10K	3/8" BSPP	3/8" NPT	£29.43
PK6G8NMM10K	3/8" BSPP	1/2" NPT	£35.94
PK8G4NMM10K	1/2" BSPP	1/4" NPT	£40.28
PK8G6NMM10K	1/2" BSPP	3/8" NPT	£40.28
PK8G8NMM10K	1/2" BSPP	1/2" NPT	£35.97



**STRAIGHT ADAPTOR
NPT MALE / JIC MALE**

1770

PART NUMBER	THREAD	THREAD	PRICE
PK2N4JMM10K	1/8" NPT	7/16" JIC	£21.81
PK4N4JMM10K	1/4" NPT	7/16" JIC	£19.67
PK4N6JMM10K	1/4" NPT	9/16" JIC	£22.98
PK4N8JMM10K	1/4" NPT	3/4" JIC	£37.07
PK6N4JMM10K	3/8" NPT	7/16" JIC	£22.98
PK6N6JMM10K	3/8" NPT	9/16" JIC	£24.62
PK6N8JMM10K	3/8" NPT	3/4" JIC	£37.07
PK8N4JMM10K	1/2" NPT	7/16" JIC	£26.68
PK8N6JMM10K	1/2" NPT	9/16" JIC	£26.60
PK8N8JMM10K	1/2" NPT	3/4" JIC	£29.78



**STRAIGHT ADAPTOR
BSPB MALE / JIC MALE**

1770

PART NUMBER	THREAD	THREAD	PRICE
PK2G4JMM10K	1/8" BSPP	7/16" JIC	£70.60
PK4G4JMM10K	1/4" BSPP	7/16" JIC	£24.71
PK4G6JMM10K	1/4" BSPP	9/16" JIC	£33.97
PK4G8JMM10K	1/4" BSPP	3/4" JIC	£75.11
PK6G4JMM10K	3/8" BSPP	7/16" JIC	£30.68
PK6G6JMM10K	3/8" BSPP	9/16" JIC	£48.76
PK6G8JMM10K	3/8" BSPP	3/4" JIC	£76.75
PK8G4JMM10K	1/2" BSPP	7/16" JIC	£76.54
PK8G6JMM10K	1/2" BSPP	9/16" JIC	£53.24
PK8G8JMM10K	1/2" BSPP	3/4" JIC	£53.21



**STRAIGHT ADAPTOR
JIC MALE / JIC MALE**

1770

PART NUMBER	THREAD	THREAD	PRICE
PK4J4JMM10K	7/16" JIC	7/16" JIC	£23.79
PK4J6JMM10K	7/16" JIC	9/16" JIC	£32.44
PK4J8JMM10K	7/16" JIC	3/4" JIC	£35.76
PK6J6JMM10K	9/16" JIC	9/16" JIC	£28.89
PK6J8JMM10K	9/16" JIC	3/4" JIC	£52.96
PK8J8JMM10K	3/4" JIC	3/4" JIC	£35.28



**STRAIGHT ADAPTOR
NPT MALE / JIC SWIVEL FEMALE**

1770

PART NUMBER	THREAD	THREAD	PRICE
PK4N4JMF10K	1/4" NPT	7/16" JIC	£39.68
PK4N6JMF10K	1/4" NPT	9/16" JIC	£50.53
PK6N6JMF10K	3/8" NPT	9/16" JIC	£55.77



**STRAIGHT ADAPTOR
NPT FEMALE / JIC MALE**

1770

PART NUMBER	THREAD	THREAD	PRICE
PK4N4JFM10K	1/4" NPT	7/16" JIC	£43.04
PK6N4JFM10K	3/8" NPT	7/16" JIC	£55.77
PK6N6JFM10K	3/8" NPT	9/16" JIC	£104.93



STRAIGHT ADAPTOR
NPT FEMALE

1770

PART NUMBER	THREAD	THREAD	PRICE
PK4N4NFF10K	1/4" NPT	1/4" NPT	£24.97
PK4N6NFF10K	1/4" NPT	3/8" NPT	£34.38
PK4N8NFF10K	1/4" NPT	1/2" NPT	£43.61
PK6N6NFF10K	3/8" NPT	3/8" NPT	£32.32
PK6N8NFF10K	3/8" NPT	1/2" NPT	£43.61
PK8N8NFF10K	1/2" NPT	1/2" NPT	£41.27



STRAIGHT ADAPTOR
BSPP FEMALE

1770

PART NUMBER	THREAD	THREAD	PRICE
PK4G4GFF10K	1/4" BSPP	1/4" BSPP	£42.40
PK4G6GFF10K	1/4" BSPP	3/8" BSPP	£100.60
PK4G8GFF10K	1/4" BSPP	1/2" BSPP	£116.99
PK6G6GFF10K	3/8" BSPP	3/8" BSPP	£109.38
PK6G8GFF10K	3/8" BSPP	1/2" BSPP	£136.41
PK8G8GFF10K	1/2" BSPP	1/2" BSPP	£85.22

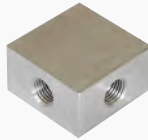

CROSS
NPT FEMALE

1770

PART NUMBER	THREAD	PRICE
PK4NX10K	1/4" NPT	£85.31
PK6NX10K	3/8" NPT	£224.61
PK8NX10K	1/2" NPT	£114.85



TEE
NPT FEMALE

1770

PART NUMBER	THREAD	PRICE
PK4NT10K	1/4" NPT	£79.40
PK6NT10K	3/8" NPT	£165.99
PK8NT10K	1/2" NPT	£104.70



ELBOW
NPT FEMALE

1770

PART NUMBER	THREAD	PRICE
PK4NE10K	1/4" NPT	£68.90
PK6NE10K	3/8" NPT	£142.32
PK8NE10K	1/2" NPT	£91.88



ELBOW
NPT MALE

1770

PART NUMBER	THREAD	PRICE
PK4NEMM10K	1/4" NPT	£95.70
PK6NEMM10K	3/8" NPT	£124.23
PK8NEMM10K	1/2" NPT	£152.30



FIXED ELBOW
NPT MALE / NPT FEMALE

1770

PART NUMBER	MALE THREAD	FEMALE THREAD	PRICE
PK4NEMF10K	1/4" NPT	1/4" NPT	£149.89
PK6NEMF10K	3/8" NPT	3/8" NPT	£44.01
PK8NEMF10K	1/2" NPT	1/2" NPT	£51.34



ELBOW
BSPP MALE / BSPP FEMALE

1770

PART NUMBER	MALE THREAD	FEMALE THREAD	PRICE
PK4GEMF10K	1/4" BSPP	1/4" BSPP	£66.44
PK6GEMF10K	3/8" BSPP	3/8" BSPP	£90.76
PK8GEMF10K	1/2" BSPP	1/2" BSPP	£110.13



ELBOW
JIC MALE / NPT FEMALE

1770

PART NUMBER	MALE THREAD	FEMALE THREAD	PRICE
PK4JMF10K	7/16" JIC	1/4" NPT	£104.90
PK6JMF10K	9/16" JIC	3/8" NPT	£157.80
PK8JMF10K	3/4" JIC	1/2" NPT	£212.78

You may also need ...

Hose reels



... on pages 972 – 984, section 19

SPECIFICATIONS

Temperature range	-20°C to +220°C
Materials	316 stainless steel

LIGHT SERIES



STRAIGHT COUPLING

1790

PART NUMBER	TUBE OD	PRICE
pGV-L-06SS	6 mm	£10.94
pGV-L-08SS	8 mm	£13.57
pGV-L-10SS	10 mm	£16.88
pGV-L-12SS	12 mm	£19.29
pGV-L-15SS	15 mm	£25.52
pGV-L-18SS	18 mm	£38.03
pGV-L-22SS	22 mm	£49.52

HEAVY SERIES



STRAIGHT COUPLING

1790

PART NUMBER	TUBE OD	PRICE
pGV-S-06SS	6 mm	£13.70
pGV-S-08SS	8 mm	£16.28
pGV-S-10SS	10 mm	£20.35
pGV-S-12SS	12 mm	£22.73
pGV-S-14SS	14 mm	£28.75
pGV-S-16SS	16 mm	£37.86
pGV-S-20SS	20 mm	£53.98
pGV-S-25SS	25 mm	£89.80



EQUAL ELBOW

1790

PART NUMBER	TUBE OD	PRICE
pWV-L-06SS	6 mm	£21.20
pWV-L-08SS	8 mm	£22.30
pWV-L-10SS	10 mm	£25.95
pWV-L-12SS	12 mm	£29.76
pWV-L-15SS	15 mm	£39.14
pWV-L-18SS	18 mm	£56.10
pWV-L-22SS	22 mm	£71.06



EQUAL ELBOW

1790

PART NUMBER	TUBE OD	PRICE
pWV-S-06SS	6 mm	£23.19
pWV-S-08SS	8 mm	£26.63
pWV-S-10SS	10 mm	£31.59
pWV-S-12SS	12 mm	£35.87
pWV-S-14SS	14 mm	£43.21
pWV-S-16SS	16 mm	£56.65
pWV-S-20SS	20 mm	£75.77
pWV-S-25SS	25 mm	£145.26



EQUAL TEE

1790

PART NUMBER	TUBE OD	PRICE
pTV-L-06SS	6 mm	£29.26
pTV-L-08SS	8 mm	£31.33
pTV-L-10SS	10 mm	£36.12
pTV-L-12SS	12 mm	£42.91
pTV-L-15SS	15 mm	£60.97
pTV-L-18SS	18 mm	£83.02
pTV-L-22SS	22 mm	£117.45



EQUAL TEE

1790

PART NUMBER	TUBE OD	PRICE
pTV-S-06SS	6 mm	£32.01
pTV-S-08SS	8 mm	£35.23
pTV-S-10SS	10 mm	£43.59
pTV-S-12SS	12 mm	£53.64
pTV-S-14SS	14 mm	£59.15
pTV-S-16SS	16 mm	£83.57
pTV-S-20SS	20 mm	£118.97
pTV-S-25SS	25 mm	£197.46

You may also need ...

**Twin ferrule
stainless steel
fittings**



... on pages 738 – 747, section 14

LIGHT SERIES

STUD COUPLING – FORM E BSPP MALE – WD CAPTIVE SEAL



1790

PART NUMBER	TUBE OD	THREAD	PRICE
pGE-L-06-G1/8-WDSS	6 mm	1/8" BSPP	£10.77
pGE-L-06-G1/4-WDSS	6 mm	1/4" BSPP	£16.49
pGE-L-08-G1/8-WDSS	8 mm	1/8" BSPP	£12.97
pGE-L-08-G1/4-WDSS	8 mm	1/4" BSPP	£12.89
pGE-L-10-G1/4-WDSS	10 mm	1/4" BSPP	£14.16
pGE-L-10-G3/8-WDSS	10 mm	3/8" BSPP	£20.06
pGE-L-12-G1/4-WDSS	12 mm	1/4" BSPP	£20.35
pGE-L-12-G3/8-WDSS	12 mm	3/8" BSPP	£16.58
pGE-L-15-G1/2-WDSS	15 mm	1/2" BSPP	£22.90
pGE-L-18-G1/2-WDSS	18 mm	1/2" BSPP	£28.96
pGE-L-18-G3/4-WDSS	18 mm	3/4" BSPP	£40.83
pGE-L-22-G3/4-WDSS	22 mm	3/4" BSPP	£38.67
pGE-L-22-G1-WDSS	22 mm	1" BSPP	£56.01

HEAVY SERIES

STUD COUPLING – FORM E BSPP MALE – WD CAPTIVE SEAL



1790

PART NUMBER	TUBE OD	THREAD	PRICE
pGE-S-06-G1/8-WDSS	6 mm	1/8" BSPP	£14.71
pGE-S-08-G1/4-WDSS	8 mm	1/4" BSPP	£14.33
pGE-S-10-G1/4-WDSS	10 mm	1/4" BSPP	£18.02
pGE-S-10-G3/8-WDSS	10 mm	3/8" BSPP	£17.60
pGE-S-12-G1/4-WDSS	12 mm	1/4" BSPP	£20.18
pGE-S-12-G3/8-WDSS	12 mm	3/8" BSPP	£18.87
pGE-S-14-G1/2-WDSS	14 mm	1/2" BSPP	£25.36
pGE-S-16-G1/2-WDSS	16 mm	1/2" BSPP	£33.24
pGE-S-16-G3/4-WDSS	16 mm	3/4" BSPP	£41.85
pGE-S-20-G3/4-WDSS	20 mm	3/4" BSPP	£42.74
pGE-S-25-G3/4-WDSS	25 mm	3/4" BSPP	£71.15
pGE-S-25-G1-WDSS	25 mm	1" BSPP	£70.55

STUD COUPLING BSPP FEMALE



1790

PART NUMBER	TUBE OD	THREAD	PRICE
pGAI-L-06-G1/8SS	6 mm	1/8" BSPP	£16.28
pGAI-L-08-G1/4SS	8 mm	1/4" BSPP	£21.50
pGAI-L-10-G1/4SS	10 mm	1/4" BSPP	£21.37
pGAI-L-10-G3/8SS	10 mm	3/8" BSPP	£25.95
pGAI-L-12-G3/8SS	12 mm	3/8" BSPP	£25.27
pGAI-L-12-G1/2SS	12 mm	1/2" BSPP	£29.34
pGAI-L-15-G1/2SS	15 mm	1/2" BSPP	£33.71
pGAI-L-18-G1/2SS	18 mm	1/2" BSPP	£40.36
pGAI-L-22-G3/4SS	22 mm	3/4" BSPP	£51.98

STUD COUPLING BSPP FEMALE



1790

PART NUMBER	TUBE OD	THREAD	PRICE
pGAI-S-06-G1/4SS	6 mm	1/4" BSPP	£21.62
pGAI-S-08-G1/4SS	8 mm	1/4" BSPP	£22.13
pGAI-S-10-G3/8SS	10 mm	3/8" BSPP	£29.04
pGAI-S-12-G3/8SS	12 mm	3/8" BSPP	£30.27
pGAI-S-14-G1/2SS	14 mm	1/2" BSPP	£38.03
pGAI-S-16-G1/2SS	16 mm	1/2" BSPP	£40.36
pGAI-S-20-G3/4SS	20 mm	3/4" BSPP	£58.34
pGAI-S-25-G1SS	25 mm	1" BSPP	£81.24

STUD COUPLING NPT MALE



1790

PART NUMBER	TUBE OD	THREAD	PRICE
pGE-L-06-1/8NSS	6 mm	1/8" NPT	£13.70
pGE-L-06-1/4NSS	6 mm	1/4" NPT	£14.16
pGE-L-08-1/4NSS	8 mm	1/4" NPT	£15.26
pGE-L-10-1/4NSS	10 mm	1/4" NPT	£18.06
pGE-L-10-3/8NSS	10 mm	3/8" NPT	£20.90
pGE-L-12-1/4NSS	12 mm	1/4" NPT	£21.28
pGE-L-12-3/8NSS	12 mm	3/8" NPT	£22.34
pGE-L-12-1/2NSS	12 mm	1/2" NPT	£23.40
pGE-L-15-1/2NSS	15 mm	1/2" NPT	£29.08
pGE-L-18-1/2NSS	18 mm	1/2" NPT	£38.02
pGE-L-22-3/4NSS	22 mm	3/4" NPT	£48.63

STUD COUPLING NPT MALE



1790

PART NUMBER	TUBE OD	THREAD	PRICE
pGE-S-06-1/4NSS	6 mm	1/4" NPT	£15.65
pGE-S-10-1/4NSS	10 mm	1/4" NPT	£21.20
pGE-S-10-3/8NSS	10 mm	3/8" NPT	£21.84
pGE-S-12-1/4NSS	12 mm	1/4" NPT	£23.66
pGE-S-12-3/8NSS	12 mm	3/8" NPT	£24.85
pGE-S-14-1/2NSS	14 mm	1/2" NPT	£29.13
pGE-S-16-1/2NSS	16 mm	1/2" NPT	£39.77
pGE-S-20-3/4NSS	20 mm	3/4" NPT	£50.16
pGE-S-25-1NSS	25 mm	1" NPT	£78.85

ADJUSTABLE ELBOW METRIC



1790

PART NUMBER	TUBE OD	THREAD	PRICE
pEVW-L-06SS	6 mm	M12 x 1.5	£25.40
pEVW-L-08SS	8 mm	M14 x 1.5	£26.25
pEVW-L-10SS	10 mm	M16 x 1.5	£34.60
pEVW-L-12SS	12 mm	M18 x 1.5	£40.36
pEVW-L-15SS	15 mm	M22 x 1.5	£51.98
pEVW-L-18SS	18 mm	M26 x 2	£74.88
pEVW-L-22SS	22 mm	M30 x 2	£89.93

ADJUSTABLE ELBOW METRIC



1790

PART NUMBER	TUBE OD	THREAD	PRICE
pEVW-S-06SS	6 mm	M14 x 1.5	£29.38
pEVW-S-08SS	8 mm	M16 x 1.5	£34.30
pEVW-S-10SS	10 mm	M18 x 1.5	£39.98
pEVW-S-12SS	12 mm	M20 x 1.5	£46.98
pEVW-S-14SS	14 mm	M22 x 1.5	£56.05
pEVW-S-16SS	16 mm	M24 x 1.5	£74.03
pEVW-S-20SS	20 mm	M30 x 2	£92.09
pEVW-S-25SS	25 mm	M36 x 2	£134.87

STAINLESS STEEL TUBE

SPECIFICATIONS

Technical details	ASTM A269 dual certified ASTM A213 / ASME SA213
Suitable tubing materials	Stainless steel – seamless, fully annealed and welded redrawn, suitable for bending. Maximum hardness – Rockwell B90. ASTM A 269, ASTM A 213
Types	316 (304 available upon request)



New Additions

316L STAINLESS STEEL TUBE
3 METRES
IMPERIAL

1765

316L STAINLESS STEEL TUBE
3 METRES
METRIC

1765

PART NUMBER				PRICE
S-ST02-22	1/8"	22	586	£47.70
S-ST04-20	1/4"	20	352	£46.91
S-ST04-18	1/4"	18	517	£47.70
S-ST04-16	1/4"	16	703	£58.04
S-ST06-20	3/8"	20	228	£55.65
S-ST06-18	3/8"	18	331	£66.78
S-ST06-16	3/8"	16	448	£83.48
S-ST08-18	1/2"	18	255	£89.84
S-ST08-16	1/2"	16	352	£88.25
S-ST12-16	3/4"	16	227	£125.61
S-ST16-16	1"	16	165	£174.90

PART NUMBER				PRICE
S-ST06MMX1	6.0	1.0	426	£45.32
S-ST06MM1.5	6.0	1.5	627	£54.86
S-ST08MMX1	8.0	1.0	368	£54.86
S-ST10MMX1	10.0	1.0	294	£67.58
S-ST10MM1.5	10.0	1.5	389	£85.07
S-ST12MMX1	12.0	1.0	245	£73.94
S-ST12MM1.5	12.0	1.5	368	£85.07
S-ST15MM1.5	15.0	1.5	294	£113.26
S-ST16MM1.5	16.0	1.5	200	£120.84
S-ST16MMX2	16.0	2.0	270	£138.33
S-ST18MMX2	18.0	2.0	327	£142.31
S-ST20MMX2	20.0	2.0	294	£147.87
S-ST22MM1.5	22.0	1.5	171	£158.21
S-ST25MMX2	25.0	2.0	200	£268.18

Fourteen

Please allow
72 hours
for delivery
of tube

You may also need ...

Twin ferrule
stainless steel
fittings



... on pages 738 – 747, section 14

CHECK VALVES

316 STAINLESS STEEL IMPERIAL



1756

PART NUMBER	SIZE OD	PRESSURE	PRICE
FK-CHSSFL21	1/8"	6000 psi	£97.62
FK-CHSSFL41	1/4"	6000 psi	£95.76
FK-CHSSFL61	3/8"	6000 psi	£142.60
FK-CHSSFL81	1/2"	6000 psi	£159.80

316 STAINLESS STEEL METRIC



1756

PART NUMBER	SIZE OD	PRESSURE	PRICE
FK-CHSSML61	6 mm	6000 psi	£95.76
FK-CHSSML81	8 mm	6000 psi	£142.43
FK-CHSSML101	10 mm	6000 psi	£142.43
FK-CHSSML121	12 mm	6000 psi	£159.80

316 STAINLESS STEEL NPT FEMALE – IMPERIAL



1756

PART NUMBER	SIZE OD	PRESSURE	PRICE
FK-CHSSFNS21	1/8" NPT	6000 psi	£574.72
FK-CHSSFNS41	1/4" NPT	6000 psi	£91.33
FK-CHSSFNS61	3/8" NPT	6000 psi	£135.66
FK-CHSSFNS81	1/2" NPT	6000 psi	£152.21

316 STAINLESS STEEL FILTER ELEMENT



1756

FILTERS WITHOUT ELEMENT

PART NUMBER	SIZE	TYPE	PRICE
FK-FISSFL4EL	1/4" OD	Tee type	£106.04
FK-FTSSFL4EL	1/4" OD	In-line	£174.23

SINTERED FILTER ELEMENT



1756

PART NUMBER	PORE SIZE	PRICE
FK-SSESN405	0.5 Micron	£12.53
FK-SSESN42	2 Micron	£12.53
FK-SSESN47	7 Micron	£12.53
FK-SSESN415	15 Micron	£12.53
FK-SSESN440	40 Micron	£12.53
FK-SSESN460	60 Micron	£12.53
FK-SSESN480	80 Micron	£12.53

STRAINER ELEMENT



1756

PART NUMBER	PORE SIZE	PRICE
FK-SSEST4100	100 Micron	£37.28
FK-SSEST4150	150 Micron	£37.28
FK-SSEST4250	250 Micron	£37.28
FK-SSEST4450	450 Micron	£37.28

You may also need ...



CPC specialised quick connect couplings



... on pages 46 – 113, section 2

IMPERIAL FITTINGS



CONNECTOR
BSPT MALE – IMPERIAL

1755

PART NUMBER	TUBE OD	MALE	PRICE
FK-SSCMFL2RT2	1/8"	1/8" BSPT	£12.68
FK-SSCMFL2RT4	1/8"	1/4" BSPT	£14.12
FK-SSCMFL4RT2	1/4"	1/8" BSPT	£11.50
FK-SSCMFL4RT4	1/4"	1/4" BSPT	£11.87
FK-SSCMFL4RT6	1/4"	3/8" BSPT	£15.18
FK-SSCMFL4RT8	1/4"	1/2" BSPT	£20.40
FK-SSCMFL6RT2	3/8"	1/8" BSPT	£14.65
FK-SSCMFL6RT4	3/8"	1/4" BSPT	£16.46
FK-SSCMFL6RT6	3/8"	3/8" BSPT	£18.28
FK-SSCMFL6RT8	3/8"	1/2" BSPT	£21.71
FK-SSCMFL8RT4	1/2"	1/4" BSPT	£23.59
FK-SSCMFL8RT6	1/2"	3/8" BSPT	£24.24
FK-SSCMFL8RT8	1/2"	1/2" BSPT	£26.59
FK-SSCMFL8RT12	1/2"	3/4" BSPT	£34.08
FK-SSCMFL12RT8	3/4"	1/2" BSPT	£40.93
FK-SSCMFL12RT12	3/4"	3/4" BSPT	£40.21
FK-SSCMFL16RT12	1"	3/4" BSPT	£78.84
FK-SSCMFL16RT16	1"	1" BSPT	£69.26

METRIC FITTINGS



CONNECTOR
BSPT MALE – METRIC

1755

PART NUMBER	TUBE OD	MALE	PRICE
FK-SSCMML4RT2	4 mm	1/8" BSPT	£13.60
FK-SSCMML4RT4	4 mm	1/4" BSPT	£15.38
FK-SSCMML6RT2	6 mm	1/8" BSPT	£11.50
FK-SSCMML6RT4	6 mm	1/4" BSPT	£11.87
FK-SSCMML6RT6	6 mm	3/8" BSPT	£15.18
FK-SSCMML6RT8	6 mm	1/2" BSPT	£20.40
FK-SSCMML8RT2	8 mm	1/8" BSPT	£13.15
FK-SSCMML8RT4	8 mm	1/4" BSPT	£15.18
FK-SSCMML8RT6	8 mm	3/8" BSPT	£16.78
FK-SSCMML8RT8	8 mm	1/2" BSPT	£21.52
FK-SSCMML10RT2	10 mm	1/8" BSPT	£14.65
FK-SSCMML10RT4	10 mm	1/4" BSPT	£16.46
FK-SSCMML10RT6	10 mm	3/8" BSPT	£18.28
FK-SSCMML10RT8	10 mm	1/2" BSPT	£21.71
FK-SSCMML12RT4	12 mm	1/4" BSPT	£23.59
FK-SSCMML12RT6	12 mm	3/8" BSPT	£24.24
FK-SSCMML12RT8	12 mm	1/2" BSPT	£26.59
FK-SSCMML15RT8	15 mm	1/2" BSPT	£29.30
FK-SSCMML16RT4	16 mm	1/4" BSPT	£32.90
FK-SSCMML16RT6	16 mm	3/8" BSPT	£27.62
FK-SSCMML16RT8	16 mm	1/2" BSPT	£29.49
FK-SSCMML22RT12	22 mm	3/4" BSPT	£68.95
FK-SSCMML25RT12	25 mm	3/4" BSPT	£78.84



CONNECTOR
NPT MALE – IMPERIAL

1755

PART NUMBER	TUBE OD	MALE	PRICE
FK-SSCMFL2NS2	1/8"	1/8" NPT	£12.68
FK-SSCMFL2NS4	1/8"	1/4" NPT	£14.12
FK-SSCMFL4NS2	1/4"	1/8" NPT	£11.50
FK-SSCMFL4NS4	1/4"	1/4" NPT	£11.87
FK-SSCMFL4NS6	1/4"	3/8" NPT	£15.18
FK-SSCMFL4NS8	1/4"	1/2" NPT	£20.40
FK-SSCMFL6NS2	3/8"	1/8" NPT	£14.65
FK-SSCMFL6NS4	3/8"	1/4" NPT	£16.46
FK-SSCMFL6NS6	3/8"	3/8" NPT	£18.28
FK-SSCMFL6NS8	3/8"	1/2" NPT	£21.71
FK-SSCMFL6NS12	3/8"	3/4" NPT	£27.62
FK-SSCMFL8NS2	1/2"	1/8" NPT	£28.90
FK-SSCMFL8NS4	1/2"	1/4" NPT	£23.59
FK-SSCMFL8NS6	1/2"	3/8" NPT	£24.24
FK-SSCMFL8NS8	1/2"	1/2" NPT	£26.59
FK-SSCMFL8NS12	1/2"	3/4" NPT	£34.08
FK-SSCMFL12NS8	3/4"	1/2" NPT	£38.64
FK-SSCMFL12NS12	3/4"	3/4" NPT	£40.21
FK-SSCMFL16NS12	1"	3/4" NPT	£73.44
FK-SSCMFL16NS16	1"	1" NPT	£69.26



CONNECTOR
NPT MALE – METRIC

1755

PART NUMBER	TUBE OD	MALE	PRICE
FK-SSCMML4NS2	4 mm	1/8" NPT	£13.78
FK-SSCMML4NS4	4 mm	1/4" NPT	£15.40
FK-SSCMML6NS2	6 mm	1/8" NPT	£11.50
FK-SSCMML6NS4	6 mm	1/4" NPT	£11.87
FK-SSCMML6NS6	6 mm	3/8" NPT	£15.18
FK-SSCMML6NS8	6 mm	1/2" NPT	£20.40
FK-SSCMML8NS2	8 mm	1/8" NPT	£13.15
FK-SSCMML8NS4	8 mm	1/4" NPT	£15.18
FK-SSCMML8NS6	8 mm	3/8" NPT	£16.78
FK-SSCMML8NS8	8 mm	1/2" NPT	£21.52
FK-SSCMML10NS2	10 mm	1/8" NPT	£14.65
FK-SSCMML10NS4	10 mm	1/4" NPT	£16.46
FK-SSCMML10NS6	10 mm	3/8" NPT	£18.28
FK-SSCMML10NS8	10 mm	1/2" NPT	£21.71
FK-SSCMML12NS4	12 mm	1/4" NPT	£23.59
FK-SSCMML12NS6	12 mm	3/8" NPT	£24.24
FK-SSCMML12NS8	12 mm	1/2" NPT	£26.59
FK-SSCMML15NS8	15 mm	1/2" NPT	£32.52
FK-SSCMML22NS12	22 mm	3/4" NPT	£68.95
FK-SSCMML25NS16	25 mm	1" NPT	£69.26

IMPERIAL FITTINGS

CONNECTOR

BSPP MALE – IMPERIAL



1755

PART NUMBER	TUBE OD	MALE	PRICE
FK-SSCMFL2RS2	1/8"	1/8" BSPP	£16.62
FK-SSCMFL2RS4	1/8"	1/4" BSPP	£20.40
FK-SSCMFL4RS2	1/4"	1/8" BSPP	£15.84
FK-SSCMFL4RS4	1/4"	1/4" BSPP	£16.81
FK-SSCMFL6RS4	3/8"	1/4" BSPP	£22.90
FK-SSCMFL6RS6	3/8"	3/8" BSPP	£26.34
FK-SSCMFL6RS8	3/8"	1/2" BSPP	£31.21
FK-SSCMFL8RS4	1/2"	1/4" BSPP	£33.77
FK-SSCMFL8RS6	1/2"	3/8" BSPP	£33.74
FK-SSCMFL8RS8	1/2"	1/2" BSPP	£38.30

METRIC FITTINGS

CONNECTOR

BSPP MALE – METRIC



1755

PART NUMBER	TUBE OD	MALE	PRICE
FK-SSCMML6RS2	6 mm	1/8" BSPP	£15.84
FK-SSCMML6RS4	6 mm	1/4" BSPP	£16.81
FK-SSCMML6RS6	6 mm	3/8" BSPP	£21.18
FK-SSCMML6RS8	6 mm	1/2" BSPP	£28.68
FK-SSCMML8RS2	8 mm	1/8" BSPP	£18.12
FK-SSCMML8RS4	8 mm	1/4" BSPP	£21.40
FK-SSCMML8RS6	8 mm	3/8" BSPP	£23.15
FK-SSCMML8RS8	8 mm	1/2" BSPP	£30.15
FK-SSCMML10RS4	10 mm	1/4" BSPP	£22.90
FK-SSCMML10RS6	10 mm	3/8" BSPP	£26.34
FK-SSCMML10RS8	10 mm	1/2" BSPP	£31.21
FK-SSCMML12RS4	12 mm	1/4" BSPP	£33.77
FK-SSCMML12RS6	12 mm	3/8" BSPP	£33.74
FK-SSCMML12RS8	12 mm	1/2" BSPP	£38.30
FK-SSCMML15RS8	15 mm	1/2" BSPP	£46.95

ELBOW

BSPT MALE – IMPERIAL



1755

PART NUMBER	TUBE OD	MALE	PRICE
FK-SSLMFL4RT2	1/4"	1/8" BSPT	£21.49
FK-SSLMFL4RT4	1/4"	1/4" BSPT	£23.49
FK-SSLMFL4RT6	1/4"	3/8" BSPT	£33.99
FK-SSLMFL4RT8	1/4"	1/2" BSPT	£39.01
FK-SSLMFL6RT2	3/8"	1/8" BSPT	£31.25
FK-SSLMFL6RT4	3/8"	1/4" BSPT	£28.24
FK-SSLMFL6RT6	3/8"	3/8" BSPT	£36.26
FK-SSLMFL6RT8	3/8"	1/2" BSPT	£46.18
FK-SSLMFL8RT4	1/2"	1/4" BSPT	£42.65
FK-SSLMFL8RT6	1/2"	3/8" BSPT	£39.42
FK-SSLMFL8RT8	1/2"	1/2" BSPT	£48.77
FK-SSLMFL12RT8	3/4"	1/2" BSPT	£63.11
FK-SSLMFL16RT16	1"	1" BSPT	£119.66

ELBOW

BSPT MALE – METRIC



1755

PART NUMBER	TUBE OD	MALE	PRICE
FK-SSLMML4RT2	4 mm	1/8" BSPT	£20.56
FK-SSLMML4RT4	4 mm	1/4" BSPT	£27.26
FK-SSLMML6RT2	6 mm	1/8" BSPT	£21.49
FK-SSLMML6RT4	6 mm	1/4" BSPT	£23.49
FK-SSLMML6RT6	6 mm	3/8" BSPT	£31.68
FK-SSLMML6RT8	6 mm	1/2" BSPT	£36.33
FK-SSLMML8RT2	8 mm	1/8" BSPT	£22.84
FK-SSLMML8RT4	8 mm	1/4" BSPT	£23.55
FK-SSLMML8RT6	8 mm	3/8" BSPT	£33.36
FK-SSLMML8RT8	8 mm	1/2" BSPT	£43.47
FK-SSLMML10RT4	10 mm	1/4" BSPT	£28.24
FK-SSLMML10RT6	10 mm	3/8" BSPT	£33.77
FK-SSLMML10RT8	10 mm	1/2" BSPT	£43.02
FK-SSLMML12RT4	12 mm	1/4" BSPT	£39.74
FK-SSLMML12RT6	12 mm	3/8" BSPT	£39.42
FK-SSLMML12RT8	12 mm	1/2" BSPT	£48.77
FK-SSLMML15RT8	15 mm	1/2" BSPT	£56.86
FK-SSLMML16RT6	16 mm	3/8" BSPT	£54.84
FK-SSLMML22RT12	22 mm	3/4" BSPT	£86.57
FK-SSLMML25RT16	25 mm	1" BSPT	£111.49

ELBOW

NPT MALE – IMPERIAL



1755

PART NUMBER	TUBE OD	MALE	PRICE
FK-SSLMFL1NS1	1/16"	1/16" NPT	£45.05
FK-SSLMFL1NS2	1/16"	1/8" NPT	£37.39
FK-SSLMFL2NS2	1/8"	1/8" NPT	£20.56
FK-SSLMFL2NS4	1/8"	1/4" NPT	£21.93
FK-SSLMFL4NS2	1/4"	1/8" NPT	£21.49
FK-SSLMFL4NS4	1/4"	1/4" NPT	£22.84
FK-SSLMFL4NS6	1/4"	3/8" NPT	£33.99
FK-SSLMFL4NS8	1/4"	1/2" NPT	£36.33
FK-SSLMFL6NS2	3/8"	1/8" NPT	£31.25
FK-SSLMFL6NS4	3/8"	1/4" NPT	£28.24
FK-SSLMFL6NS6	3/8"	3/8" NPT	£33.77
FK-SSLMFL6NS8	3/8"	1/2" NPT	£43.02
FK-SSLMFL8NS2	1/2"	1/8" NPT	£42.95
FK-SSLMFL8NS4	1/2"	1/4" NPT	£39.74
FK-SSLMFL8NS6	1/2"	3/8" NPT	£39.42
FK-SSLMFL8NS8	1/2"	1/2" NPT	£48.77
FK-SSLMFL12NS8	3/4"	1/2" NPT	£58.79
FK-SSLMFL12NS12	3/4"	3/4" NPT	£58.36
FK-SSLMFL16NS16	1"	1" NPT	£111.49

ELBOW

NPT MALE – METRIC



1755

PART NUMBER	TUBE OD	MALE	PRICE
FK-SSLMML4NS2	4 mm	1/8" NPT	£22.31
FK-SSLMML4NS4	4 mm	1/4" NPT	£29.60
FK-SSLMML6NS2	6 mm	1/8" NPT	£23.24
FK-SSLMML6NS4	6 mm	1/4" NPT	£24.80
FK-SSLMML6NS6	6 mm	3/8" NPT	£34.46
FK-SSLMML6NS8	6 mm	1/2" NPT	£42.16
FK-SSLMML8NS2	8 mm	1/8" NPT	£24.80
FK-SSLMML8NS4	8 mm	1/4" NPT	£25.46
FK-SSLMML8NS6	8 mm	3/8" NPT	£38.77
FK-SSLMML8NS8	8 mm	1/2" NPT	£47.08
FK-SSLMML10NS2	10 mm	1/8" NPT	£29.12
FK-SSLMML10NS4	10 mm	1/4" NPT	£28.24
FK-SSLMML10NS6	10 mm	3/8" NPT	£33.77
FK-SSLMML10NS8	10 mm	1/2" NPT	£43.02
FK-SSLMML12NS2	12 mm	1/8" NPT	£40.02
FK-SSLMML12NS4	12 mm	1/4" NPT	£39.74
FK-SSLMML12NS6	12 mm	3/8" NPT	£39.42
FK-SSLMML12NS8	12 mm	1/2" NPT	£48.77
FK-SSLMML15NS8	15 mm	1/2" NPT	£52.98
FK-SSLMML22NS12	22 mm	3/4" NPT	£95.16
FK-SSLMML25NS16	25 mm	1" NPT	£119.66

IMPERIAL FITTINGS

UNION ELBOW IMPERIAL



1755

PART NUMBER	TUBE OD	PRICE
FK-SSLUFL2	1/8"	£25.59
FK-SSLUFL4	1/4"	£26.96
FK-SSLUFL6	3/8"	£32.49
FK-SSLUFL8	1/2"	£52.55
FK-SSLUFL12	3/4"	£91.53
FK-SSLUFL16	1"	£172.41

METRIC FITTINGS

UNION ELBOW METRIC



1755

PART NUMBER	TUBE OD	PRICE
FK-SSLUML4	4 mm	£27.77
FK-SSLUML6	6 mm	£29.12
FK-SSLUML8	8 mm	£30.18
FK-SSLUML10	10 mm	£35.05
FK-SSLUML12	12 mm	£56.92
FK-SSLUML14	14 mm	£57.51
FK-SSLUML15	15 mm	£60.01
FK-SSLUML16	16 mm	£62.89
FK-SSLUML22	22 mm	£149.67
FK-SSLUML25	25 mm	£186.81

UNION TEE IMPERIAL



1755

PART NUMBER	TUBE OD	PRICE
FK-SSTTFL1	1/16"	£67.13
FK-SSTTFL2	1/8"	£41.55
FK-SSTTFL4	1/4"	£37.74
FK-SSTTFL6	3/8"	£48.02
FK-SSTTFL8	1/2"	£73.04
FK-SSTTFL12	3/4"	£107.84
FK-SSTTFL16	1"	£227.43

UNION TEE METRIC



1755

PART NUMBER	TUBE OD	PRICE
FK-SSTTML4	4 mm	£41.99
FK-SSTTML6	6 mm	£37.74
FK-SSTTML8	8 mm	£43.11
FK-SSTTML10	10 mm	£48.86
FK-SSTTML12	12 mm	£73.04
FK-SSTTML15	15 mm	£77.32
FK-SSTTML16	16 mm	£80.63
FK-SSTTML22	22 mm	£183.57
FK-SSTTML25	25 mm	£227.43

RUN TEE NPT MALE - IMPERIAL



1755

PART NUMBER	TUBE OD	MALE	PRICE
FK-SSTMTFL2NS2	1/8"	1/8" NPT	£44.60
FK-SSTMTFL2NS4	1/8"	1/4" NPT	£69.70
FK-SSTMTFL4NS2	1/4"	1/8" NPT	£41.72
FK-SSTMTFL4NS4	1/4"	1/4" NPT	£46.55
FK-SSTMTFL6NS4	3/8"	1/4" NPT	£52.84
FK-SSTMTFL6NS6	3/8"	3/8" NPT	£53.95
FK-SSTMTFL8NS6	1/2"	3/8" NPT	£79.01
FK-SSTMTFL8NS8	1/2"	1/2" NPT	£77.85
FK-SSTMTFL12NS12	3/4"	3/4" NPT	£121.48

RUN TEE NPT MALE - METRIC



1755

PART NUMBER	TUBE OD	MALE	PRICE
FK-SSTMTML6NS2	6 mm	1/8" NPT	£38.86
FK-SSTMTML6NS4	6 mm	1/4" NPT	£46.55
FK-SSTMTML8NS2	8 mm	1/8" NPT	£55.76
FK-SSTMTML8NS4	8 mm	1/4" NPT	£49.02
FK-SSTMTML10NS4	10 mm	1/4" NPT	£49.23
FK-SSTMTML12NS4	12 mm	1/4" NPT	£74.98
FK-SSTMTML12NS6	12 mm	3/8" NPT	£79.01
FK-SSTMTML12NS8	12 mm	1/2" NPT	£77.85

BRANCH TEE NPT MALE - IMPERIAL



1755

PART NUMBER	TUBE OD	MALE	PRICE
FK-SSTTMFL2NS2	1/8"	1/8" NPT	£44.60
FK-SSTTMFL2NS4	1/8"	1/4" NPT	£69.26
FK-SSTTMFL4NS2	1/4"	1/8" NPT	£38.86
FK-SSTTMFL4NS4	1/4"	1/4" NPT	£46.55
FK-SSTTMFL6NS4	3/8"	1/4" NPT	£47.92
FK-SSTTMFL6NS6	3/8"	3/8" NPT	£57.89
FK-SSTTMFL8NS6	1/2"	3/8" NPT	£73.60
FK-SSTTMFL8NS8	1/2"	1/2" NPT	£77.85
FK-SSTTMFL12NS12	3/4"	3/4" NPT	£121.48

BRANCH TEE NPT MALE - METRIC



1755

PART NUMBER	TUBE OD	MALE	PRICE
FK-SSTTMML4NS2	4 mm	1/8" NPT	£231.77
FK-SSTTMML6NS2	6 mm	1/8" NPT	£38.86
FK-SSTTMML6NS4	6 mm	1/4" NPT	£46.55
FK-SSTTMML8NS2	8 mm	1/8" NPT	£51.61
FK-SSTTMML8NS4	8 mm	1/4" NPT	£49.02
FK-SSTTMML10NS4	10 mm	1/4" NPT	£49.23
FK-SSTTMML12NS4	12 mm	1/4" NPT	£74.13
FK-SSTTMML12NS6	12 mm	3/8" NPT	£79.90
FK-SSTTMML12NS8	12 mm	1/2" NPT	£77.85

IMPERIAL FITTINGS



1755

**UNION CROSS
IMPERIAL**

PART NUMBER	TUBE OD	PRICE
FK-SSCFL2	1/8"	£74.57
FK-SSCFL4	1/4"	£68.76
FK-SSCFL6	3/8"	£83.91
FK-SSCFL8	1/2"	£96.06
FK-SSCFL12	3/4"	£176.59
FK-SSCFL16	1"	£288.97

METRIC FITTINGS



1755

**UNION CROSS
METRIC**

PART NUMBER	TUBE OD	PRICE
FK-SSCML6	6 mm	£68.76
FK-SSCML8	8 mm	£91.35
FK-SSCML10	10 mm	£83.91
FK-SSCML12	12 mm	£96.06



1755

**UNION
IMPERIAL**

PART NUMBER	TUBE OD	PRICE
FK-SSUFL1	1/16"	£26.68
FK-SSUFL2	1/8"	£19.03
FK-SSUFL4	1/4"	£18.53
FK-SSUFL6	3/8"	£26.12
FK-SSUFL8	1/2"	£38.08
FK-SSUFL12	3/4"	£61.23
FK-SSUFL16	1"	£104.18



1755

**UNION
METRIC**

PART NUMBER	TUBE OD	PRICE
FK-SSUML4	4 mm	£17.71
FK-SSUML6	6 mm	£18.53
FK-SSUML8	8 mm	£20.62
FK-SSUML10	10 mm	£26.12
FK-SSUML12	12 mm	£38.08
FK-SSUML14	14 mm	£49.08
FK-SSUML15	15 mm	£49.08
FK-SSUML16	16 mm	£49.08
FK-SSUML22	22 mm	£98.28
FK-SSUML25	25 mm	£104.18



1755

**BULKHEAD UNION
IMPERIAL**

PART NUMBER	TUBE OD	PRICE
FK-SSBUFL1	1/16"	£65.35
FK-SSBUFL2	1/8"	£38.26
FK-SSBUFL4	1/4"	£27.57
FK-SSBUFL6	3/8"	£39.28
FK-SSBUFL8	1/2"	£55.64
FK-SSBUFL12	3/4"	£91.09
FK-SSBUFL16	1"	£173.54



1755

**BULKHEAD UNION
METRIC**

PART NUMBER	TUBE OD	PRICE
FK-SSBURL4	4 mm	£38.90
FK-SSBURL6	6 mm	£27.57
FK-SSBURL8	8 mm	£31.01
FK-SSBURL10	10 mm	£39.28
FK-SSBURL12	12 mm	£55.64
FK-SSBURL15	15 mm	£84.49
FK-SSBURL22	22 mm	£167.39
FK-SSBURL25	25 mm	£188.16



1755

**REDUCING UNION
IMPERIAL**

PART NUMBER	TUBE OD	TUBE OD	PRICE
FK-SSUFL2FL1	1/8"	1/16"	£25.80
FK-SSUFL4FL2	1/4"	1/8"	£19.56
FK-SSUFL6FL2	3/8"	1/8"	£28.90
FK-SSUFL6FL4	3/8"	1/4"	£26.12
FK-SSUFL6FL5	3/8"	5/16"	£28.26
FK-SSUFL8FL4	1/2"	1/4"	£40.36
FK-SSUFL8FL6	1/2"	3/8"	£39.86
FK-SSUFL12FL8	3/4"	1/2"	£60.04
FK-SSUFL16FL12	1"	3/4"	£93.91



1755

**REDUCING UNION
METRIC**

PART NUMBER	TUBE OD	TUBE OD	PRICE
FK-SSUML6ML3	6 mm	3 mm	£19.56
FK-SSUML6ML4	6 mm	4 mm	£19.74
FK-SSUML8ML6	8 mm	6 mm	£20.12
FK-SSUML10ML6	10 mm	6 mm	£26.12
FK-SSUML10ML8	10 mm	8 mm	£26.34
FK-SSUML12ML6	12 mm	6 mm	£40.36
FK-SSUML12ML8	12 mm	8 mm	£40.92
FK-SSUML12ML10	12 mm	10 mm	£40.71
FK-SSUML15ML12	15 mm	12 mm	£51.95
FK-SSUML16ML10	16 mm	10 mm	£52.11
FK-SSUML16ML12	16 mm	12 mm	£50.26

IMPERIAL FITTINGS



**CONNECTOR
BSPT FEMALE – IMPERIAL**

1755

PART NUMBER	TUBE OD	FEMALE	PRICE
FK-SSCFFL4RT2	1/4"	1/8" BSPT	£15.62
FK-SSCFFL4RT4	1/4"	1/4" BSPT	£19.62
FK-SSCFFL4RT6	1/4"	3/8" BSPT	£25.48
FK-SSCFFL6RT4	3/8"	1/4" BSPT	£20.12
FK-SSCFFL6RT6	3/8"	3/8" BSPT	£25.93
FK-SSCFFL6RT8	3/8"	1/2" BSPT	£33.96
FK-SSCFFL8RT4	1/2"	1/4" BSPT	£29.19
FK-SSCFFL8RT6	1/2"	3/8" BSPT	£29.63
FK-SSCFFL8RT8	1/2"	1/2" BSPT	£37.68
FK-SSCFFL12RT12	3/4"	3/4" BSPT	£53.12

METRIC FITTINGS



**CONNECTOR
BSPT FEMALE – METRIC**

1755

PART NUMBER	TUBE OD	FEMALE	PRICE
FK-SSCFML6RT2	6 mm	1/8" BSPT	£15.62
FK-SSCFML6RT4	6 mm	1/4" BSPT	£19.62
FK-SSCFML6RT6	6 mm	3/8" BSPT	£23.74
FK-SSCFML6RT8	6 mm	1/2" BSPT	£26.34
FK-SSCFML8RT2	8 mm	1/8" BSPT	£18.99
FK-SSCFML8RT4	8 mm	1/4" BSPT	£20.56
FK-SSCFML8RT6	8 mm	3/8" BSPT	£24.87
FK-SSCFML8RT8	8 mm	1/2" BSPT	£29.52
FK-SSCFML10RT2	10 mm	1/8" BSPT	£20.49
FK-SSCFML10RT4	10 mm	1/4" BSPT	£20.12
FK-SSCFML10RT6	10 mm	3/8" BSPT	£25.93
FK-SSCFML10RT8	10 mm	1/2" BSPT	£33.96
FK-SSCFML12RT2	12 mm	1/8" BSPT	£26.64
FK-SSCFML12RT4	12 mm	1/4" BSPT	£27.18
FK-SSCFML12RT6	12 mm	3/8" BSPT	£27.62
FK-SSCFML12RT8	12 mm	1/2" BSPT	£37.68
FK-SSCFML15RT8	15 mm	1/2" BSPT	£45.49
FK-SSCFML22RT12	22 mm	3/4" BSPT	£81.36
FK-SSCFML25RT16	25 mm	1" BSPT	£123.34



**CONNECTOR
NPT FEMALE – IMPERIAL**

1755

PART NUMBER	TUBE OD	FEMALE	PRICE
FK-SSCFFL2NS2	1/8"	1/8" NPT	£15.96
FK-SSCFFL2NS4	1/8"	1/4" NPT	£18.68
FK-SSCFFL4NS2	1/4"	1/8" NPT	£15.62
FK-SSCFFL4NS4	1/4"	1/4" NPT	£19.62
FK-SSCFFL4NS6	1/4"	3/8" NPT	£23.74
FK-SSCFFL4NS8	1/4"	1/2" NPT	£26.34
FK-SSCFFL6NS2	3/8"	1/8" NPT	£22.01
FK-SSCFFL6NS4	3/8"	1/4" NPT	£20.12
FK-SSCFFL6NS6	3/8"	3/8" NPT	£25.93
FK-SSCFFL6NS8	3/8"	1/2" NPT	£33.96
FK-SSCFFL8NS4	1/2"	1/4" NPT	£27.18
FK-SSCFFL8NS6	1/2"	3/8" NPT	£27.62
FK-SSCFFL8NS8	1/2"	1/2" NPT	£37.68
FK-SSCFFL8NS12	1/2"	3/4" NPT	£44.24
FK-SSCFFL12NS8	3/4"	1/2" NPT	£48.83
FK-SSCFFL12NS12	3/4"	3/4" NPT	£49.48
FK-SSCFFL16NS12	1"	3/4" NPT	£86.97
FK-SSCFFL16NS16	1"	1" NPT	£104.37

**CONNECTOR
NPT FEMALE – METRIC**

1755

PART NUMBER	TUBE OD	FEMALE	PRICE
FK-SSCFML4NS2	4 mm	1/8" NPT	£16.65
FK-SSCFML6NS2	6 mm	1/8" NPT	£15.62
FK-SSCFML6NS4	6 mm	1/4" NPT	£19.62
FK-SSCFML6NS6	6 mm	3/8" NPT	£23.74
FK-SSCFML6NS8	6 mm	1/2" NPT	£26.34
FK-SSCFML8NS2	8 mm	1/8" NPT	£18.99
FK-SSCFML8NS4	8 mm	1/4" NPT	£20.56
FK-SSCFML8NS6	8 mm	3/8" NPT	£26.68
FK-SSCFML8NS8	8 mm	1/2" NPT	£29.52
FK-SSCFML10NS2	10 mm	1/8" NPT	£24.07
FK-SSCFML10NS4	10 mm	1/4" NPT	£20.12
FK-SSCFML10NS6	10 mm	3/8" NPT	£25.93
FK-SSCFML10NS8	10 mm	1/2" NPT	£33.96
FK-SSCFML12NS2	12 mm	1/8" NPT	£33.55
FK-SSCFML12NS4	12 mm	1/4" NPT	£27.18
FK-SSCFML12NS6	12 mm	3/8" NPT	£27.62
FK-SSCFML12NS8	12 mm	1/2" NPT	£37.68
FK-SSCFML15NS8	15 mm	1/2" NPT	£42.37
FK-SSCFML22NS12	22 mm	3/4" NPT	£79.93
FK-SSCFML25NS16	25 mm	1" NPT	£104.37



**CONNECTOR
BSPP FEMALE – IMPERIAL**

1755

PART NUMBER	TUBE OD	FEMALE	PRICE
FK-SSCFFL2RG4	1/8"	1/4" BSPP	£25.84
FK-SSCFFL4RG4	1/4"	1/4" BSPP	£27.80
FK-SSCFFL6RG6	3/8"	3/8" BSPP	£35.68
FK-SSCFFL6RG8	3/8"	1/2" BSPP	£46.83
FK-SSCFFL8RG4	1/2"	1/4" BSPP	£40.55
FK-SSCFFL8RG6	1/2"	3/8" BSPP	£41.20

**CONNECTOR
BSPP FEMALE – METRIC**

1755

PART NUMBER	TUBE OD	FEMALE	PRICE
FK-SSCFML6RG4	6 mm	1/4" BSPP	£29.84
FK-SSCFML6RG6	6 mm	3/8" BSPP	£34.23
FK-SSCFML6RG8	6 mm	1/2" BSPP	£40.59
FK-SSCFML8RG4	8 mm	1/4" BSPP	£29.15
FK-SSCFML8RG6	8 mm	3/8" BSPP	£36.36
FK-SSCFML8RG8	8 mm	1/2" BSPP	£36.16
FK-SSCFML10RG4	10 mm	1/4" BSPP	£29.63
FK-SSCFML10RG6	10 mm	3/8" BSPP	£38.28
FK-SSCFML10RG8	10 mm	1/2" BSPP	£39.86
FK-SSCFML12RG4	12 mm	1/4" BSPP	£40.59
FK-SSCFML12RG6	12 mm	3/8" BSPP	£41.20
FK-SSCFML12RG8	12 mm	1/2" BSPP	£56.17

IMPERIAL FITTINGS

FRONT FERRULE IMPERIAL



1755

PART NUMBER	TUBE OD	PRICE
FK-SSFFFL1	1/16"	£3.72
FK-SSFFFL2	1/8"	£2.34
FK-SSFFFL4	1/4"	£1.94
FK-SSFFFL6	3/8"	£2.31
FK-SSFFFL8	1/2"	£3.28
FK-SSFFFL12	3/4"	£5.56
FK-SSFFFL16	1"	£9.78

METRIC FITTINGS

FRONT FERRULE METRIC



1755

PART NUMBER	TUBE OD	PRICE
FK-SSFFML4	4 mm	£2.56
FK-SSFFML6	6 mm	£1.94
FK-SSFFML8	8 mm	£2.28
FK-SSFFML10	10 mm	£2.31
FK-SSFFML12	12 mm	£3.28
FK-SSFFML15	15 mm	£4.34
FK-SSFFML16	16 mm	£3.78
FK-SSFFML22	22 mm	£8.09
FK-SSFFML25	25 mm	£9.78

BACK FERRULE IMPERIAL



1755

PART NUMBER	TUBE OD	PRICE
FK-SSRFFL1	1/16"	£3.53
FK-SSRFFL2	1/8"	£2.22
FK-SSRFFL4	1/4"	£2.09
FK-SSRFFL6	3/8"	£2.19
FK-SSRFFL8	1/2"	£3.00
FK-SSRFFL12	3/4"	£4.90
FK-SSRFFL16	1"	£7.53

BACK FERRULE METRIC



1755

PART NUMBER	TUBE OD	PRICE
FK-SSRFML4	4 mm	£2.34
FK-SSRFML6	6 mm	£1.75
FK-SSRFML8	8 mm	£2.19
FK-SSRFML10	10 mm	£2.19
FK-SSRFML12	12 mm	£3.00
FK-SSRFML15	15 mm	£4.06
FK-SSRFML16	16 mm	£3.62
FK-SSRFML22	22 mm	£6.53
FK-SSRFML25	25 mm	£7.53

New

NUT FERRULE SET IMPERIAL

5 NUTS, 5 FRONT FERRULES & 5 REAR FERRULES

1755



PART NUMBER	TUBE OD	PRICE
FK-SSNFSFL1	1/16"	£67.26
FK-SSNFSFL2	1/8"	£43.71
FK-SSNFSFL3	3/16"	£40.86
FK-SSNFSFL4	1/4"	£39.56
FK-SSNFSFL5	5/16"	£41.86
FK-SSNFSFL6	3/8"	£47.66
FK-SSNFSFL8	1/2"	£70.73
FK-SSNFSFL10	5/8"	£89.51
FK-SSNFSFL12	3/4"	£113.79

New

NUT FERRULE SET METRIC

5 NUTS, 5 FRONT FERRULES & 5 REAR FERRULES

1755



PART NUMBER	TUBE OD	PRICE
FK-SSNFSML2	2 mm	£67.26
FK-SSNFSML3	3 mm	£43.71
FK-SSNFSML4	4 mm	£46.18
FK-SSNFSML6	6 mm	£40.24
FK-SSNFSML8	8 mm	£41.86
FK-SSNFSML10	10 mm	£47.66
FK-SSNFSML12	12 mm	£70.42
FK-SSNFSML14	14 mm	£89.69
FK-SSNFSML15	15 mm	£99.99
FK-SSNFSML18	18 mm	£113.41

New

FERRULE SET IMPERIAL

10 FRONT FERRULES & 10 BACK FERRULES

1755



PART NUMBER	TUBE OD	PRICE
FK-SSFRSFL1	1/16"	£70.42
FK-SSFRSFL2	1/8"	£45.50
FK-SSFRSFL3	3/16"	£44.16
FK-SSFRSFL4	1/4"	£40.89
FK-SSFRSFL5	5/16"	£44.53
FK-SSFRSFL6	3/8"	£44.88
FK-SSFRSFL8	1/2"	£61.46
FK-SSFRSFL10	5/8"	£71.73
FK-SSFRSFL12	3/4"	£99.99

New

FERRULE SET METRIC

10 FRONT FERRULES & 10 BACK FERRULES

1755



PART NUMBER	TUBE OD	PRICE
FK-SSFRSML2	2 mm	£70.42
FK-SSFRSML3	3 mm	£45.50
FK-SSFRSML4	4 mm	£48.86
FK-SSFRSML6	6 mm	£33.86
FK-SSFRSML8	8 mm	£40.83
FK-SSFRSML10	10 mm	£44.88
FK-SSFRSML12	12 mm	£61.46
FK-SSFRSML14	14 mm	£71.73
FK-SSFRSML15	15 mm	£81.07
FK-SSFRSML18	18 mm	£99.64

IMPERIAL FITTINGS



PLUG
IMPERIAL

1755

PART NUMBER	TUBE OD	PRICE
FK-SSTPFL1	1/16"	£19.21
FK-SSTPFL2	1/8"	£11.96
FK-SSTPFL4	1/4"	£9.25
FK-SSTPFL6	3/8"	£10.25
FK-SSTPFL8	1/2"	£15.03
FK-SSTPFL12	3/4"	£23.65
FK-SSTPFL16	1"	£47.23

METRIC FITTINGS



PLUG
METRIC

1755

PART NUMBER	TUBE OD	PRICE
FK-SSTPML4	4 mm	£13.37
FK-SSTPML6	6 mm	£10.15
FK-SSTPML8	8 mm	£10.72
FK-SSTPML10	10 mm	£11.37
FK-SSTPML12	12 mm	£16.59
FK-SSTPML15	15 mm	£22.31
FK-SSTPML22	22 mm	£40.49
FK-SSTPML25	25 mm	£52.01



NUT
IMPERIAL

1755

PART NUMBER	TUBE OD	PRICE
FK-SSNFL1	1/16"	£6.59
FK-SSNFL2	1/8"	£4.15
FK-SSNFL4	1/4"	£3.75
FK-SSNFL6	3/8"	£5.09
FK-SSNFL8	1/2"	£8.25
FK-SSNFL12	3/4"	£13.46
FK-SSNFL16	1"	£25.27



NUT
METRIC

1755

PART NUMBER	TUBE OD	PRICE
FK-SSNML4	4 mm	£4.34
FK-SSNML6	6 mm	£4.28
FK-SSNML8	8 mm	£3.87
FK-SSNML10	10 mm	£5.09
FK-SSNML12	12 mm	£8.22
FK-SSNML15	15 mm	£12.53
FK-SSNML16	16 mm	£11.28
FK-SSNML22	22 mm	£18.58
FK-SSNML25	25 mm	£25.34



TUBE INSERT
IMPERIAL

1755

PART NUMBER	TUBE OD	TUBE ID	PRICE
FK-SSIN42	1/4"	1/8"	£2.85
FK-SSIN63	3/8"	3/16"	£3.10
FK-SSIN84	1/2"	1/4"	£4.94
FK-SSIN86	1/2"	3/8"	£4.47



TUBE INSERT
METRIC

1755

PART NUMBER	TUBE OD	TUBE ID	PRICE
FK-SSIN6M4M	6 mm	4 mm	£2.92
FK-SSIN8M6M	8 mm	6 mm	£3.75
FK-SSIN10M8M	10 mm	8 mm	£3.14
FK-SSIN12M8M	12 mm	8 mm	£5.15
FK-SSIN12M10M	12 mm	10 mm	£4.54

**Brass twin ferrule fittings
also available**

*Please contact your distributor
for further information*

IMPERIAL FITTINGS



1755

**ADAPTORS
MALE BSPP – IMPERIAL**

PART NUMBER	TUBE OD	MALE	PRICE
FK-SSAMFT2RS2	1/8"	1/8" BSPP	£16.21
FK-SSAMFT2RS4	1/8"	1/4" BSPP	£24.96
FK-SSAMFT4RS2	1/4"	1/8" BSPP	£13.25
FK-SSAMFT4RS4	1/4"	1/4" BSPP	£14.03
FK-SSAMFT6RS2	3/8"	1/8" BSPP	£16.21
FK-SSAMFT6RS4	3/8"	1/4" BSPP	£18.40
FK-SSAMFT6RS6	3/8"	3/8" BSPP	£21.46
FK-SSAMFT6RS8	3/8"	1/2" BSPP	£28.27
FK-SSAMFT8RS4	1/2"	1/4" BSPP	£27.83
FK-SSAMFT8RS6	1/2"	3/8" BSPP	£28.68
FK-SSAMFT8RS8	1/2"	1/2" BSPP	£30.15
FK-SSAMFT12RS12	3/4"	3/4" BSPP	£43.30
FK-SSAMFT16RS16	1"	1" BSPP	£79.01



1755

**ADAPTORS
MALE ISO TAPERED THREAD
IMPERIAL**

PART NUMBER	TUBE OD	MALE	PRICE
FK-SSAMFT2RT2	1/8"	1/8" BSPT	£11.50
FK-SSAMFT2RT4	1/8"	1/4" BSPT	£14.22
FK-SSAMFT4RT2	1/4"	1/8" BSPT	£9.34
FK-SSAMFT4RT4	1/4"	1/4" BSPT	£10.34
FK-SSAMFT4RT6	1/4"	3/8" BSPT	£14.01
FK-SSAMFT4RT8	1/4"	1/2" BSPT	£20.53
FK-SSAMFT6RT4	3/8"	1/4" BSPT	£13.28
FK-SSAMFT6RT6	3/8"	3/8" BSPT	£15.31
FK-SSAMFT6RT8	3/8"	1/2" BSPT	£19.47
FK-SSAMFT8RT4	1/2"	1/4" BSPT	£19.74
FK-SSAMFT8RT6	1/2"	3/8" BSPT	£21.73
FK-SSAMFT8RT8	1/2"	1/2" BSPT	£21.56
FK-SSAMFT12RT12	3/4"	3/4" BSPT	£34.95
FK-SSAMFT16RT16	1"	1" BSPT	£56.26



1755

**ADAPTORS
MALE NPT – IMPERIAL**

PART NUMBER	TUBE OD	MALE	PRICE
FK-SSAMFT2NS2	1/8"	1/8" NPT	£10.72
FK-SSAMFT2NS4	1/8"	1/4" NPT	£12.15
FK-SSAMFT4NS2	1/4"	1/8" NPT	£10.03
FK-SSAMFT4NS4	1/4"	1/4" NPT	£10.34
FK-SSAMFT4NS6	1/4"	3/8" NPT	£13.06
FK-SSAMFT4NS8	1/4"	1/2" NPT	£17.21
FK-SSAMFT6NS2	3/8"	1/8" NPT	£12.50
FK-SSAMFT6NS4	3/8"	1/4" NPT	£13.28
FK-SSAMFT6NS6	3/8"	3/8" NPT	£15.31
FK-SSAMFT6NS8	3/8"	1/2" NPT	£18.15
FK-SSAMFT8NS4	1/2"	1/4" NPT	£19.74
FK-SSAMFT8NS6	1/2"	3/8" NPT	£20.24
FK-SSAMFT8NS8	1/2"	1/2" NPT	£21.56
FK-SSAMFT12NS8	3/4"	1/2" NPT	£31.58
FK-SSAMFT12NS12	3/4"	3/4" NPT	£32.58
FK-SSAMFT12NS16	3/4"	1" NPT	£49.92
FK-SSAMFT16NS12	1"	3/4" NPT	£59.76
FK-SSAMFT16NS16	1"	1" NPT	£56.26

METRIC FITTINGS



1755

**ADAPTORS
MALE NPT – METRIC**

PART NUMBER	TUBE OD	MALE	PRICE
FK-SSAMMT4NS2	4 mm	1/8" NPT	£11.50
FK-SSAMMT6NS2	6 mm	1/8" NPT	£10.22
FK-SSAMMT6NS4	6 mm	1/4" NPT	£11.22
FK-SSAMMT6NS6	6 mm	3/8" NPT	£13.06
FK-SSAMMT6NS8	6 mm	1/2" NPT	£17.21
FK-SSAMMT8NS4	8 mm	1/4" NPT	£13.68
FK-SSAMMT8NS6	8 mm	3/8" NPT	£16.41
FK-SSAMMT10NS4	10 mm	1/4" NPT	£14.34
FK-SSAMMT10NS6	10 mm	3/8" NPT	£15.31
FK-SSAMMT10NS8	10 mm	1/2" NPT	£19.62
FK-SSAMMT12NS4	12 mm	1/4" NPT	£21.46
FK-SSAMMT12NS6	12 mm	3/8" NPT	£21.73
FK-SSAMMT12NS8	12 mm	1/2" NPT	£23.43
FK-SSAMMT16NS8	16 mm	1/2" NPT	£24.30
FK-SSAMMT16NS12	16 mm	3/4" NPT	£34.95
FK-SSAMMT25NS16	25 mm	1" NPT	£60.40



1755

**ADAPTORS
MALE BSPT – METRIC**

PART NUMBER	TUBE OD	MALE	PRICE
FK-SSAMMT4RT2	4 mm	1/8" BSPT	£11.50
FK-SSAMMT6RT2	6 mm	1/8" BSPT	£9.34
FK-SSAMMT6RT4	6 mm	1/4" BSPT	£10.34
FK-SSAMMT8RT4	8 mm	1/4" BSPT	£12.62
FK-SSAMMT8RT6	8 mm	3/8" BSPT	£16.41
FK-SSAMMT10RT4	10 mm	1/4" BSPT	£13.28
FK-SSAMMT10RT6	10 mm	3/8" BSPT	£15.31
FK-SSAMMT10RT8	10 mm	1/2" BSPT	£19.62
FK-SSAMMT12RT4	12 mm	1/4" BSPT	£19.74
FK-SSAMMT12RT6	12 mm	3/8" BSPT	£21.73
FK-SSAMMT12RT8	12 mm	1/2" BSPT	£21.56
FK-SSAMMT16RT8	16 mm	1/2" BSPT	£24.30
FK-SSAMMT25RT16	25 mm	1" BSPT	£60.40



1755

**ADAPTORS
MALE BSPP – METRIC**

PART NUMBER	TUBE OD	MALE	PRICE
FK-SSAMMT4RS2	4 mm	1/8" BSPP	£15.09
FK-SSAMMT6RS2	6 mm	1/8" BSPP	£13.25
FK-SSAMMT6RS4	6 mm	1/4" BSPP	£14.03
FK-SSAMMT8RS4	8 mm	1/4" BSPP	£16.68
FK-SSAMMT10RS4	10 mm	1/4" BSPP	£18.40
FK-SSAMMT10RS6	10 mm	3/8" BSPP	£23.04
FK-SSAMMT10RS8	10 mm	1/2" BSPP	£25.74
FK-SSAMMT12RS4	12 mm	1/4" BSPP	£27.83
FK-SSAMMT12RS6	12 mm	3/8" BSPP	£28.68
FK-SSAMMT12RS8	12 mm	1/2" BSPP	£30.15
FK-SSAMMT16RS8	16 mm	1/2" BSPP	£37.39
FK-SSAMMT25RS16	25 mm	1" BSPP	£79.01

IMPERIAL FITTINGS



ADAPTORS

FEMALE NPT – IMPERIAL

1755

PART NUMBER	TUBE OD	FEMALE	PRICE
FK-SSAFFT2NS2	1/8"	1/8" NPT	£14.32
FK-SSAFFT2NS4	1/8"	1/4" NPT	£15.40
FK-SSAFFT4NS2	1/4"	1/8" NPT	£14.46
FK-SSAFFT4NS4	1/4"	1/4" NPT	£16.37
FK-SSAFFT4NS6	1/4"	3/8" NPT	£20.88
FK-SSAFFT4NS8	1/4"	1/2" NPT	£21.87
FK-SSAFFT6NS2	3/8"	1/8" NPT	£18.03
FK-SSAFFT6NS4	3/8"	1/4" NPT	£16.90
FK-SSAFFT6NS6	3/8"	3/8" NPT	£23.28
FK-SSAFFT6NS8	3/8"	1/2" NPT	£30.56
FK-SSAFFT8NS4	1/2"	1/4" NPT	£22.31
FK-SSAFFT8NS6	1/2"	3/8" NPT	£24.21
FK-SSAFFT8NS8	1/2"	1/2" NPT	£31.80
FK-SSAFFT12NS8	3/4"	1/2" NPT	£39.67
FK-SSAFFT12NS12	3/4"	3/4" NPT	£43.40
FK-SSAFFT12NS16	3/4"	1" NPT	£135.73
FK-SSAFFT16NS12	1"	3/4" NPT	£76.23
FK-SSAFFT16NS16	1"	1" NPT	£85.10

METRIC FITTINGS



ADAPTORS

FEMALE NPT – METRIC

1755

PART NUMBER	TUBE OD	FEMALE	PRICE
FK-SSAFMT4NS2	4 mm	1/8" NPT	£14.32
FK-SSAFMT6NS2	6 mm	1/8" NPT	£15.00
FK-SSAFMT6NS4	6 mm	1/4" NPT	£16.37
FK-SSAFMT8NS2	8 mm	1/8" NPT	£24.59
FK-SSAFMT8NS4	8 mm	1/4" NPT	£17.00
FK-SSAFMT8NS6	8 mm	3/8" NPT	£23.28
FK-SSAFMT10NS4	10 mm	1/4" NPT	£16.90
FK-SSAFMT10NS6	10 mm	3/8" NPT	£25.75
FK-SSAFMT10NS8	10 mm	1/2" NPT	£30.56
FK-SSAFMT12NS4	12 mm	1/4" NPT	£22.31
FK-SSAFMT12NS6	12 mm	3/8" NPT	£22.56
FK-SSAFMT12NS8	12 mm	1/2" NPT	£31.80
FK-SSAFMT16NS8	16 mm	1/2" NPT	£32.40
FK-SSAFMT25NS16	25 mm	1" NPT	£91.33



ADAPTORS

FEMALE BSPT – IMPERIAL

1755

PART NUMBER	TUBE OD	FEMALE	PRICE
FK-SSAFFT4RT2	1/4"	1/8" BSPT	£14.46
FK-SSAFFT4RT4	1/4"	1/4" BSPT	£17.58
FK-SSAFFT6RT4	3/8"	1/4" BSPT	£18.13
FK-SSAFFT6RT6	3/8"	3/8" BSPT	£23.28
FK-SSAFFT8RT4	1/2"	1/4" BSPT	£22.31
FK-SSAFFT8RT6	1/2"	3/8" BSPT	£22.56
FK-SSAFFT8RT8	1/2"	1/2" BSPT	£34.13



ADAPTORS

FEMALE BSPT – METRIC

1755

PART NUMBER	TUBE OD	FEMALE	PRICE
FK-SSAFMT4RT2	4 mm	1/8" BSPT	£14.32
FK-SSAFMT6RT2	6 mm	1/8" BSPT	£14.46
FK-SSAFMT8RT4	8 mm	1/4" BSPT	£17.00
FK-SSAFMT10RT4	10 mm	1/4" BSPT	£18.13
FK-SSAFMT10RT6	10 mm	3/8" BSPT	£25.75
FK-SSAFMT10RT8	10 mm	1/2" BSPT	£28.46
FK-SSAFMT12RT4	12 mm	1/4" BSPT	£23.93
FK-SSAFMT12RT6	12 mm	3/8" BSPT	£24.21
FK-SSAFMT12RT8	12 mm	1/2" BSPT	£34.13
FK-SSAFMT16RT8	16 mm	1/2" BSPT	£32.40
FK-SSAFMT25RT16	25 mm	1" BSPT	£85.10



ADAPTORS

FEMALE BSPP – IMPERIAL

1755

PART NUMBER	TUBE OD	FEMALE	PRICE
FK-SSAFFT2RP2	1/8"	1/8" BSPP	£34.55
FK-SSAFFT4RP2	1/4"	1/8" BSPP	£28.43
FK-SSAFFT4RP4	1/4"	1/4" BSPP	£26.96
FK-SSAFFT6RP4	3/8"	1/4" BSPP	£29.39
FK-SSAFFT6RP6	3/8"	3/8" BSPP	£50.41
FK-SSAFFT8RP6	1/2"	3/8" BSPP	£43.45
FK-SSAFFT8RP8	1/2"	1/2" BSPP	£52.33



ADAPTORS

FEMALE BSPP – METRIC

1755

PART NUMBER	TUBE OD	FEMALE	PRICE
FK-SSAFMT4RG2	4 mm	1/8" BSPP	£20.05
FK-SSAFMT6RG2	6 mm	1/8" BSPP	£20.96
FK-SSAFMT6RG4	6 mm	1/4" BSPP	£22.21
FK-SSAFMT6RG6	6 mm	3/8" BSPP	£29.74
FK-SSAFMT6RG8	6 mm	1/2" BSPP	£31.65
FK-SSAFMT8RG4	8 mm	1/4" BSPP	£22.46
FK-SSAFMT8RG6	8 mm	3/8" BSPP	£35.66
FK-SSAFMT8RG8	8 mm	1/2" BSPP	£37.74
FK-SSAFMT10RG4	10 mm	1/4" BSPP	£24.62
FK-SSAFMT10RG6	10 mm	3/8" BSPP	£35.66
FK-SSAFMT10RG8	10 mm	1/2" BSPP	£41.77
FK-SSAFMT12RG4	12 mm	1/4" BSPP	£32.30
FK-SSAFMT12RG6	12 mm	3/8" BSPP	£31.58
FK-SSAFMT12RG8	12 mm	1/2" BSPP	£47.30
FK-SSAFMT16RG8	16 mm	1/2" BSPP	£49.23

IMPERIAL FITTINGS

**THERMOCOUPLE CONNECTORS
MALE NPT – IMPERIAL**



1755

PART NUMBER	TUBE OD	MALE	PRICE
FK-SSTCMFL2NS2	1/8"	1/8" NPT	£14.53
FK-SSTCMFL2NS4	1/8"	1/4" NPT	£17.75
FK-SSTCMFL4NS2	1/4"	1/8" NPT	£13.28
FK-SSTCMFL4NS4	1/4"	1/4" NPT	£13.40
FK-SSTCMFL4NS6	1/4"	3/8" NPT	£18.95

METRIC FITTINGS

**THERMOCOUPLE CONNECTORS
MALE NPT – METRIC**



1755

PART NUMBER	TUBE OD	MALE	PRICE
FK-SSTCMML3NS2	3 mm	1/8" NPT	£16.04
FK-SSTCMML3NS4	3 mm	1/4" NPT	£16.53
FK-SSTCMML4NS2	4 mm	1/8" NPT	£17.28
FK-SSTCMML4NS4	4 mm	1/4" NPT	£18.72
FK-SSTCMML6NS2	6 mm	1/8" NPT	£14.68
FK-SSTCMML6NS4	6 mm	1/4" NPT	£13.40
FK-SSTCMML6NS6	6 mm	3/8" NPT	£19.51

**REDUCING UNION TEE
IMPERIAL**



1755

PART NUMBER	TUBE 1 OD	TUBE 2 OD	TUBE 3 OD	PRICE
FK-SSTTTFL4FL4FL2	1/4"	1/4"	1/8"	£37.74
FK-SSTTTFL6FL4FL4	3/8"	1/4"	1/4"	£66.99
FK-SSTTTFL6FL4FL6	3/8"	1/4"	3/8"	£62.43
FK-SSTTTFL6FL6FL4	3/8"	3/8"	1/4"	£62.43
FK-SSTTTFL8FL4FL4	1/2"	1/4"	1/4"	£89.69
FK-SSTTTFL8FL4FL8	1/2"	1/4"	1/2"	£83.57
FK-SSTTTFL8FL6FL6	1/2"	3/8"	3/8"	£89.69
FK-SSTTTFL8FL6FL8	1/2"	3/8"	1/2"	£89.69
FK-SSTTTFL8FL8FL4	1/2"	1/2"	1/4"	£90.77
FK-SSTTTFL8FL8FL6	1/2"	1/2"	3/8"	£100.19
FK-SSTTTFL12FL6FL6	3/4"	3/8"	3/8"	£139.68
FK-SSTTTFL12FL8FL6	3/4"	1/2"	3/8"	£174.12
FK-SSTTTFL12FL8FL8	3/4"	1/2"	1/2"	£119.91
FK-SSTTTFL12FL12FL4	3/4"	3/4"	1/4"	£119.91
FK-SSTTTFL12FL12FL6	3/4"	3/4"	3/8"	£119.91
FK-SSTTTFL12FL12FL8	3/4"	3/4"	1/2"	£131.88
FK-SSTTTFL16FL6FL6	1"	3/8"	3/8"	£276.48
FK-SSTTTFL16FL8FL4	1"	1/2"	1/4"	£276.48
FK-SSTTTFL16FL8FL6	1"	1/2"	3/8"	£276.48
FK-SSTTTFL16FL8FL8	1"	1/2"	1/2"	£257.60
FK-SSTTTFL16FL8FL16	1"	1/2"	1"	£276.48
FK-SSTTTFL16FL12FL6	1"	3/4"	3/8"	£501.33
FK-SSTTTFL16FL12FL8	1"	3/4"	1/2"	£276.48
FK-SSTTTFL16FL12FL16	1"	3/4"	1"	£276.48
FK-SSTTTFL16FL16FL4	1"	1"	1/4"	£257.60
FK-SSTTTFL16FL16FL6	1"	1"	3/8"	£276.48
FK-SSTTTFL16FL16FL8	1"	1"	1/2"	£281.43
FK-SSTTTFL16FL16FL12	1"	1"	3/4"	£333.14

**REDUCING UNION TEE
METRIC**



1755

PART NUMBER	TUBE 1 OD	TUBE 2 OD	TUBE 3 OD	PRICE
FK-SSTTTML6ML6ML8	6 mm	6 mm	8 mm	£46.73
FK-SSTTTML8ML8ML6	8 mm	8 mm	6 mm	£47.08
FK-SSTTTML8ML8ML12	8 mm	8 mm	12 mm	£128.73
FK-SSTTTML10ML10ML6	10 mm	10 mm	6 mm	£92.74
FK-SSTTTML10ML10ML8	10 mm	10 mm	8 mm	£52.55
FK-SSTTTML12ML12ML6	12 mm	12 mm	6 mm	£74.10
FK-SSTTTML12ML12ML8	12 mm	12 mm	8 mm	£87.97
FK-SSTTTML15ML15ML12	15 mm	15 mm	12 mm	£97.17
FK-SSTTTML16ML8ML16	16 mm	8 mm	16 mm	£276.48
FK-SSTTTML16ML16ML12	16 mm	16 mm	12 mm	£276.48
FK-SSTTTML22ML22ML12	22 mm	22 mm	12 mm	£195.51
FK-SSTTTML25ML25ML12	25 mm	25 mm	12 mm	£232.19

You may also need ...

PTFE tape



... on page 1065, section 21

**RS GASKETS
VITON™**



1755

PART NUMBER	THREAD	PRICE
FK-SSFRS2	1/8" BSPP	£3.51
FK-SSFRS4	1/4" BSPP	£4.30
FK-SSFRS6	3/8" BSPP	£5.96
FK-SSFRS8	1/2" BSPP	£6.49
FK-SSFRS12	3/4" BSPP	£9.82
FK-SSFRS16	1" BSPP	£17.61

**RS GASKETS
BUNA-N**



1755

PART NUMBER	THREAD	PRICE
FK-CSBRS2	1/8" BSPP	£1.55
FK-CSBRS4	1/4" BSPP	£1.55
FK-CSBRS6	3/8" BSPP	£1.55
FK-CSBRS8	1/2" BSPP	£1.93
FK-CSBRS12	3/4" BSPP	£2.27
FK-CSBRS16	1" BSPP	£4.23

FEATURES

- On / off service ball valve with 2-way pattern
- Diverter service ball valve with 3-way pattern
- Stainless steel and brass construction
- Variable end connection types and sizes from 1/16" to 3/4" 3 mm to 18 mm
- Operation with coloured nylon handles, metal handle and colour anodised aluminium

GENERAL

High performance instrumentation ball valve for general service and instrumentation panels. The valves offer tight shut-off*, long life service and low operating torque. Performs on/off or diverter service.

*Only straight and angle patterns

TESTING

Tested for Burst and Proof. Standard testing for each valve includes testing with nitrogen at 80 & 1000 psig. Each valve is tested for leakage through the shell, packing and ball seats. The maximum allowable leakage across the ball seats is 0.1 std cc/min.

IMPERIAL



COMPRESSION BALL VALVES
IMPERIAL

1756

PART NUMBER	SIZE OD	PRESSURE	PRICE
FK-BOSSFL202	1/8"	3000 psi	£106.85
FK-BOSSFL405	1/4"	3000 psi	£140.30
FK-BOSSFL607	3/8"	3000 psi	£215.39
FK-BOSSFL810	1/2"	3000 psi	£291.17



COMPRESSION BALL VALVES
3 PORT – IMPERIAL

1756

PART NUMBER	SIZE OD	PRESSURE	PRICE
FK-BVSSFL4053	1/4"	1500 psi	£206.46
FK-BVSSFL6063	3/8"	1500 psi	£260.72
FK-BVSSFL8103	1/2"	1500 psi	£405.31



COMPRESSION BALL VALVES
3 PORT – IMPERIAL

1756

PART NUMBER	SIZE OD	PRESSURE	PRICE
FK-BOSSFL2023L	1/8"	3000 psi	£171.06
FK-BOSSFL4053L	1/4"	3000 psi	£222.33
FK-BOSSFL6073L	3/8"	3000 psi	£273.97
FK-BOSSFL8103L	1/2"	3000 psi	£384.46



FEMALE NPT BALL VALVES
3 PORT – IMPERIAL

1756

PART NUMBER	FEMALE	PRESSURE	PRICE
FK-BVSSFNS4063	1/4" NPT	1500 psi	£210.10
FK-BVSSFNS6103	3/8" NPT	1500 psi	£326.80
FK-BVSSFNS8103	1/2" NPT	1500 psi	£331.83



COMPRESSION BALL VALVES
IMPERIAL

1756

PART NUMBER	SIZE OD	PRESSURE	PRICE
FK-BVSSFL202	1/8"	1500 psi	£129.04
FK-BVSSFL405	1/4"	1500 psi	£138.65
FK-BVSSFL606	3/8"	1500 psi	£188.27
FK-BVSSFL810	1/2"	1500 psi	£306.65
FK-BVSSFL1210	3/4"	1500 psi	£362.32



FEMALE NPT BALL VALVES
2 PORT – IMPERIAL

1756

PART NUMBER	FEMALE	PRESSURE	PRICE
FK-BVSSFNS204	1/8" NPT	1500 psi	£158.37
FK-BVSSFNS406	1/4" NPT	1500 psi	£161.79
FK-BVSSFNS610	3/8" NPT	1500 psi	£281.25
FK-BVSSFNS810	1/2" NPT	1500 psi	£277.61
FK-BVSSFNS1210	3/4" NPT	1500 psi	£301.75

FEATURES

- On / off service ball valve with 2-way pattern
- Diverter service ball valve with 3-way pattern
- Stainless steel and brass construction
- Variable end connection types and sizes from 1/16" to 3/4" 3 mm to 18 mm
- Operation with coloured nylon handles, metal handle and colour anodised aluminium

GENERAL

High performance instrumentation ball valve for general service and instrumentation panels. The valves offer tight shut-off*, long service life and low operating torque. Performs on/off or diverter service.

*Only straight and angle patterns

TESTING

Tested for Burst and Proof. Standard testing for each valve includes testing with nitrogen at 80 & 1000 psig. Each valve is tested for leakage through the shell, packing and ball seats. The maximum allowable leakage across the ball seats is 0.1 std cc/min.

METRIC



1756



1756

COMPRESSION BALL VALVES METRIC

PART NUMBER	SIZE OD	PRESSURE	PRICE
FK-BOSSML302	3 mm	3000 psi	£106.85
FK-BOSSML605	6 mm	3000 psi	£140.30
FK-BOSSML805	8 mm	3000 psi	£140.95
FK-BOSSML1007	10 mm	3000 psi	£215.39
FK-BOSSML1210	12 mm	3000 psi	£291.17

COMPRESSION BALL VALVES METRIC

PART NUMBER	SIZE OD	PRESSURE	PRICE
FK-BVSSML302	3 mm	1500 psi	£129.04
FK-BVSSML605	6 mm	1500 psi	£138.65
FK-BVSSML806	8 mm	1500 psi	£155.51
FK-BVSSML1006	10 mm	1500 psi	£188.27
FK-BVSSML1210	12 mm	1500 psi	£306.65
FK-BVSSML1610	16 mm	1500 psi	£347.36
FK-BVSSML2010	20 mm	1500 psi	£376.88



1756



1756

COMPRESSION BALL VALVES 3 PORT – METRIC

PART NUMBER	SIZE OD	PRESSURE	PRICE
FK-BOSSML3023L	3 mm	3000 psi	£171.06
FK-BOSSML6053L	6 mm	3000 psi	£222.33
FK-BOSSML10073L	10 mm	3000 psi	£273.97
FK-BOSSML12103L	12 mm	3000 psi	£384.46

COMPRESSION BALL VALVES 3 PORT – METRIC

PART NUMBER	SIZE OD	PRESSURE	PRICE
FK-BVSSML3023	3 mm	1500 psi	£191.91
FK-BVSSML6053	6 mm	1500 psi	£206.46
FK-BVSSML10063	10 mm	1500 psi	£260.72
FK-BVSSML12103	12 mm	1500 psi	£405.31
FK-BVSSML16103	16 mm	1500 psi	£469.93
FK-BVSSML20103	20 mm	1500 psi	£489.67

316 STAINLESS STEEL COUPLINGS



1756

QUICK RELEASE COUPLINGS IMPERIAL – VALVED

PART NUMBER	TUBE OD	PRICE
FK-SSQC4FL4B	1/4"	£61.73
FK-SSQC6FL6B	3/8"	£70.46
FK-SSQC8FL8B	1/2"	£102.34

316 STAINLESS STEEL NIPPLES



1756

QUICK RELEASE NIPPLES IMPERIAL – VALVED

PART NUMBER	TUBE OD	PRICE
FK-SSQC4FL4D	1/4"	£48.11
FK-SSQC6FL6D	3/8"	£57.87
FK-SSQC8FL8D	1/2"	£83.09

QUICK RELEASE NIPPLES IMPERIAL – UNVALVED



1756

PART NUMBER	TUBE OD	PRICE
FK-SSQC4FL4S	1/4"	£30.86
FK-SSQC6FL6S	3/8"	£47.32
FK-SSQC8FL8S	1/2"	£60.79

SPECIFICATIONS	300 SERIES	99 & 310 SERIES	400 & 410 SERIES	HP SERIES
Temperature range	-46°C to +230°C	-51°C to +232°C	-23°C to +191°C	18°C to 121°C
Cracking pressure	-	-	1/3 psi other cracking pressures available on request	-

NEEDLE VALVES C/W REGULATING STEM IMPERIAL



1756

PART NUMBER	SIZE OD	PRESSURE	PRICE
FK-NGHSSFL47RY	1/4"	5000 psi	£126.39
FK-NGHSSFL68RY	3/8"	5000 psi	£135.32
FK-NGHSSFL88RY	1/2"	5000 psi	£155.85

NEEDLE VALVES C/W REGULATING STEM METRIC



1756

PART NUMBER	SIZE OD	PRESSURE	PRICE
FK-NGHSSML67RY	6 mm	5000 psi	£126.39
FK-NGHSSML108RY	10 mm	5000 psi	£146.89
FK-NGHSSML128RY	12 mm	5000 psi	£155.85

NEEDLE VALVES C/W REGULATING STEM NPT FEMALE – IMPERIAL



1756

PART NUMBER	SIZE	PRESSURE	PRICE
FK-NGHSSFNS47RY	1/4" NPT	5000 psi	£90.91
FK-NGHSSFNS68RY	3/8" NPT	5000 psi	£146.89
FK-NGHSSFNS89RY	1/2" NPT	5000 psi	£153.86

NEEDLE VALVES C/W REGULATING STEM BSPT FEMALE – IMPERIAL



1756

PART NUMBER	SIZE	PRESSURE	PRICE
FK-NGHSSFRT27RY	1/8" BSPT	5000 psi	£92.30
FK-NGHSSFRT47RY	1/4" BSPT	5000 psi	£92.30

CHECK VALVES IMPERIAL



1756

PART NUMBER	SIZE	PRESSURE	PRICE
FK-CVSSFL21	1/8"	3000 psi	£92.64
FK-CVSSFL41	1/4"	3000 psi	£81.72
FK-CVSSFL61	3/8"	3000 psi	£158.15
FK-CVSSFL81	1/2"	3000 psi	£171.72

CHECK VALVES METRIC



1756

PART NUMBER	SIZE OD	PRESSURE	PRICE
FK-CVSSML61	6 mm	3000 psi	£81.72
FK-CVSSML81	8 mm	3000 psi	£153.52
FK-CVSSML101	10 mm	3000 psi	£158.15
FK-CVSSML121	12 mm	3000 psi	£171.72

CHECK VALVES NPT FEMALE – IMPERIAL



1756

PART NUMBER	SIZE	PRESSURE	PRICE
FK-CVSSFNS21	1/8" NPT	3000 psi	£80.72
FK-CVSSFNS41	1/4" NPT	3000 psi	£80.72
FK-CVSSFNS61	3/8" NPT	3000 psi	£150.87
FK-CVSSFNS81	1/2" NPT	3000 psi	£163.78

RELIEF VALVES PRESSURE: 1500 – 2250 PSI



1756

PART NUMBER	INLET	OUTLET	PRICE
FK-RVSSFL46P	1/4" OD	1/4" OD	£191.91
FK-RVSSML66P	6 mm OD	6 mm OD	£191.91
FK-RVSSNS4FL46P	1/4" NPT male	1/4" OD	£187.27
FK-RVSSNS4FNS46P	1/4" NPT male	1/4" NPT female	£182.63

RELIEF VALVE SPRINGS PRESSURE: 50 – 6000 PSI



1756

PART NUMBER	SPRING COLOUR	PRESSURE	PRICE
FK-7PRVSP6F	Green	50 – 300 psi	£4.33
FK-7PRVSP6O	Orange	300 – 700 psi	£5.97
FK-7PRVSP6Y	Yellow	700 – 1500 psi	£6.66
FK-7PRVSP6P	Purple	1500 – 2500 psi	£7.31
FK-7PRVSP6W	White	2500 – 3500 psi	£7.97
FK-7PRVSP6J	Blue	3500 – 4500 psi	£8.65
FK-7PRVSP6C	Red	4500 – 6000 psi	£9.92



**316 STAINLESS STEEL
PANEL MOUNT
FEMALE NPT – IMPERIAL**

1756

PART NUMBER	THREAD	PRESSURE	PRICE
FK-BOSSFNS203	1/8" NPT	3000 psi	£118.12
FK-BOSSFNS407	1/4" NPT	3000 psi	£209.76
FK-BOSSFNS607	3/8" NPT	3000 psi	£204.82
FK-BOSSFNS810	1/2" NPT	3000 psi	£314.31



**316 STAINLESS STEEL
ANGLE PATTERN
NPT FEMALE – IMPERIAL**

1756

PART NUMBER	THREAD	SIZE OD	PRESSURE	PRICE
FK-NGSSFNS25RY	1/8" NPT	1/8"	3000 psi	£109.73
FK-NGSSFNS48RY	1/4" NPT	1/4"	3000 psi	£129.38
FK-NGSSFNS68RY	3/8" NPT	3/8"	3000 psi	£146.89
FK-NGSSFNS89RY	1/2" NPT	1/2"	3000 psi	£158.04
FK-NGSSFNS129RY	3/4" NPT	3/4"	3000 psi	£169.43



**316 STAINLESS STEEL
PANEL MOUNT
IMPERIAL**

1756

PART NUMBER	SIDE OD	PRESSURE	PRICE
FK-NGSSFL25RY	1/8"	3000 psi	£120.76
FK-NGSSFL47RY	1/4"	3000 psi	£117.77
FK-NGSSFL68RY	3/8"	3000 psi	£226.15
FK-NGSSFL88RY	1/2"	3000 psi	£155.85
FK-NGSSFL129RY	3/4"	3000 psi	£242.75



**316 STAINLESS STEEL
ANGLE PATTERN
IMPERIAL**

1756

PART NUMBER	SIZE OD	PRESSURE	PRICE
FK-NGSSFL25RYA	1/8"	3000 psi	£150.98
FK-NGSSFL47RYA	1/4"	3000 psi	£147.23
FK-NGSSFL68RYA	3/8"	3000 psi	£292.57
FK-NGSSFL88RYA	1/2"	3000 psi	£194.82
FK-NGSSFL129RYA	3/4"	3000 psi	£314.06



**316 STAINLESS STEEL
PANEL MOUNT
METRIC**

1756

PART NUMBER	SIZE OD	PRESSURE	PRICE
FK-NGSSML35RY	3 mm	3000 psi	£120.76
FK-NGSSML67RY	6 mm	3000 psi	£117.77
FK-NGSSML87RY	8 mm	3000 psi	£118.46
FK-NGSSML108RY	10 mm	3000 psi	£146.58
FK-NGSSML128RY	12 mm	3000 psi	£169.07



**316 STAINLESS STEEL
ANGLE PATTERN
METRIC**

1756

PART NUMBER	SIZE OD	PRESSURE	PRICE
FK-NGSSML35RYA	3 mm	3000 psi	£153.88
FK-NGSSML67RYA	6 mm	3000 psi	£150.10
FK-NGSSML87RYA	8 mm	3000 psi	£150.91
FK-NGSSML108RYA	10 mm	3000 psi	£186.77
FK-NGSSML128RYA	12 mm	3000 psi	£215.44



**316 STAINLESS STEEL
PANEL MOUNT
BSPT FEMALE – IMPERIAL**

1756

PART NUMBER	SIZE OD	PRICE
FK-NGSSFRT25RY	1/8" BSPT	£122.33
FK-NGSSFRT48RY	1/4" BSPT	£137.83
FK-NGSSFRT68RY	3/8" BSPT	£150.36
FK-NGSSFRT89RY	1/2" BSPT	£170.19
FK-NGSSFRT129RY	3/4" BSPT	£188.88



**316 STAINLESS STEEL
PANEL MOUNT
IMPERIAL**

1756

PART NUMBER	SIZE OD	PRESSURE	PRICE
FK-NBSSFL47RY	1/4"	1500 psi	£185.28
FK-NBSSFL68RY	3/8"	1500 psi	£206.73
FK-NBSSFL88RY	1/2"	1500 psi	£220.55
FK-NBSSFL129RY	3/4"	1500 psi	£326.68

**316 STAINLESS STEEL
PANEL MOUNT
METRIC**



1756

PART NUMBER	SIZE OD	PRESSURE	PRICE
FK-NBSSML67RY	6 mm	6000 psi	£185.28
FK-NBSSML87RY	8 mm	6000 psi	£191.91
FK-NBSSML108RY	10 mm	6000 psi	£202.82
FK-NBSSML128RY	12 mm	6000 psi	£220.55
FK-NBSSML169RY	16 mm	6000 psi	£316.91
FK-NBSSML209RY	20 mm	6000 psi	£351.79

**316 STAINLESS STEEL
ANGLE PATTERN
IMPERIAL**



1756

PART NUMBER	SIZE OD	PRESSURE	PRICE
FK-NBSSFL47RYA	1/4"	1500 psi	£236.09
FK-NBSSFL68RYA	3/8"	1500 psi	£258.44
FK-NBSSFL88RYA	1/2"	1500 psi	£266.38
FK-NBSSFL129RYA	3/4"	1500 psi	£408.34

**316 STAINLESS STEEL
PANEL MOUNT
BSPT FEMALE – IMPERIAL**



1756

PART NUMBER	SIZE OD	PRESSURE	PRICE
FK-NBSSFRT27RY	1/8" BSPT	6000 psi	£169.63
FK-NBSSFRT48RY	1/4" BSPT	6000 psi	£195.09
FK-NBSSFRT68RY	3/8" BSPT	6000 psi	£196.52
FK-NBSSFRT89RY	1/2" BSPT	6000 psi	£303.63
FK-NBSSFRT129RY	3/4" BSPT	6000 psi	£295.02

**316 STAINLESS STEEL
ANGLE PATTERN
METRIC**



1756

PART NUMBER	SIZE OD	PRESSURE	PRICE
FK-NBSSML67RYA	6 mm	6000 psi	£236.09
FK-NBSSML87RYA	8 mm	6000 psi	£244.50
FK-NBSSML108RYA	10 mm	6000 psi	£258.44
FK-NBSSML128RYA	12 mm	6000 psi	£275.70
FK-NBSSML169RYA	16 mm	6000 psi	£396.12
FK-NBSSML209RYA	20 mm	6000 psi	£408.34

**316 STAINLESS STEEL
PANEL MOUNT
NPT FEMALE – IMPERIAL**



1756

PART NUMBER	SIZE OD	PRESSURE	PRICE
FK-NBSSFNS27RY	1/8" NPT	6000 psi	£157.51
FK-NBSSFNS48RY	1/4" NPT	6000 psi	£187.52
FK-NBSSFNS68RY	3/8" NPT	6000 psi	£188.88
FK-NBSSFNS89RY	1/2" NPT	6000 psi	£276.61
FK-NBSSFNS129RY	3/4" NPT	6000 psi	£283.56

SINGLE CLAMPS – LIGHT DUTY



8630

COMPLETE
METRIC STAINLESS STEEL

PART NUMBER	TUBE OD	GROUP	PRICE
D-ZA40AZ06	6 DIN	1	£19.92
D-ZA40AZ08	8 DIN	1	£19.92
D-ZA40AZ10	10 DIN	1	£19.92
D-ZA40AZ12	12 DIN	1	£19.92
D-ZA40AZ14	14 DIN	2	£21.02
D-ZA40AZ15	15 DIN	2	£21.02
D-ZA40AZ16	16 DIN	2	£21.02
D-ZA40AZ18	18 DIN	2	£21.02
D-ZA40AZ20	20 DIN	3	£22.47
D-ZA40AZ22	22 DIN	3	£22.47
D-ZA40AZ23	23 DIN	3	£22.47
D-ZA40AZ25	25 DIN	3	£22.47
D-ZA40AZ28	28 DIN	4	£24.80
D-ZA40AZ30	30 DIN	4	£24.80
D-ZA40AZ38	38 DIN	5	£28.64
D-ZA40AZ40	40 DIN	5	£28.64
D-ZA40AZ42	42 DIN	5	£28.64

REINFORCED CLAMPS – LIGHT DUTY



8630

COMPLETE
METRIC STAINLESS STEEL

PART NUMBER	TUBE OD	GROUP	PRICE
D-ZA41AZ06	6 DIN	1	£25.31
D-ZA41AZ08	8 DIN	1	£25.31
D-ZA41AZ10	10 DIN	1	£25.31
D-ZA41AZ12	12 DIN	1	£25.31
D-ZA41AZ14	14 DIN	2	£27.03
D-ZA41AZ15	15 DIN	2	£27.03
D-ZA41AZ16	16 DIN	2	£27.03
D-ZA41AZ18	18 DIN	2	£27.03
D-ZA41AZ20	20 DIN	3	£29.31
D-ZA41AZ22	22 DIN	3	£29.31
D-ZA41AZ23	23 DIN	3	£29.31
D-ZA41AZ25	25 DIN	3	£29.31
D-ZA41AZ28	28 DIN	4	£31.55
D-ZA41AZ30	30 DIN	4	£31.55
D-ZA41AZ38	38 DIN	5	£37.28
D-ZA41AZ40	40 DIN	5	£37.28
D-ZA41AZ42	42 DIN	5	£37.28

SINGLE AND REINFORCED CLAMP PARTS

ALLEN SCREW
FOR SIMPLE CLAMPS
STAINLESS STEEL



8630

PART NUMBER	GROUP	PRICE
D-ZAVTC1	1	£1.75
D-ZAVTC2	2	£0.81
D-ZAVTC3	3	£2.21
D-ZAVTC4	4	£2.88
D-ZAVTC5	5	£3.71
D-ZAVTC6	6	£4.60

HEXAGONAL SCREW
FOR REINFORCED CLAMPS
STAINLESS STEEL



8630

PART NUMBER	GROUP	PRICE
D-ZAVTE1	1	£1.75
D-ZAVTE2	2	£1.99
D-ZAVTE3	3	£2.44
D-ZAVTE4	4	£2.59
D-ZAVTE5	5	£3.82
D-ZAVTE6	6	£5.52

LOWER PLATE
FOR SIMPLE &
REINFORCED CLAMPS
STAINLESS STEEL



8630

PART NUMBER	GROUP	PRICE
D-ZAPIN1	1	£15.70
D-ZAPIN2	2	£16.32
D-ZAPIN3	3	£17.02
D-ZAPIN4	4	£17.73
D-ZAPIN5	5	£18.94
D-ZAPIN6	6	£23.61

UPPER PLATE
FOR REINFORCED CLAMPS
STAINLESS STEEL



8630

PART NUMBER	GROUP	PRICE
D-ZAPS1	1	£4.90
D-ZAPS2	2	£5.43
D-ZAPS3	3	£6.13
D-ZAPS4	4	£7.00
D-ZAPS5	5	£8.14
D-ZAPS6	6	£9.37

DOUBLE CLAMPS AND PARTS

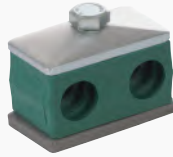

COMPLETE METRIC STAINLESS STEEL

8630

PART NUMBER	TUBE OD	GROUP	PRICE
D-ZAZCFS06	6 DIN	1	£18.51
D-ZAZCFS08	8 DIN	1	£18.51
D-ZAZCFS10	10 DIN	1	£18.51
D-ZAZCFS12	12 DIN	1	£18.51
D-ZAZCFS14	14 DIN	2	£36.56
D-ZAZCFS15	15 DIN	2	£36.56
D-ZAZCFS16	16 DIN	2	£36.56
D-ZAZCFS18	18 DIN	2	£36.56
D-ZAZCFS20	20 DIN	3	£39.38
D-ZAZCFS22	22 DIN	3	£39.38
D-ZAZCFS25	25 DIN	3	£39.38
D-ZAZCFS28	28 DIN	4	£47.96
D-ZAZCFS30	30 DIN	4	£47.96
D-ZAZCFS35	35 DIN	5	£56.93
D-ZAZCFS38	38 DIN	5	£56.93
D-ZAZCFS42	42 DIN	5	£56.93

LOWER PLATE FOR DOUBLE CLAMPS STAINLESS STEEL



8630

PART NUMBER	GROUP	PRICE
D-ZADPIN1	1	£10.24
D-ZADPIN2	2	£23.43
D-ZADPIN3	3	£24.93
D-ZADPIN4	4	£26.65
D-ZADPIN5	5	£29.45

UPPER PLATE FOR DOUBLE CLAMPS STAINLESS STEEL

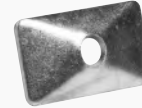

8630

PART NUMBER	GROUP	PRICE
D-ZADPS1	1	£5.28
D-ZADPS2	2	£8.14
D-ZADPS3	3	£9.03
D-ZADPS4	4	£15.38
D-ZADPS5	5	£18.85

HEXAGONAL BOLT FOR DOUBLE CLAMPS STAINLESS STEEL



8630

PART NUMBER	GROUP	PRICE
D-ZADVTE1	1	£2.21
D-ZADVTE2	2	£4.40
D-ZADVTE3	3	£4.54
D-ZADVTE4	4	£4.69
D-ZADVTE5	5	£6.26

Fourteen

SILENCERS

AAS TYPE SILENCER 304 STAINLESS STEEL



3690

PART NUMBER	THREAD	PRICE
EM-AAS-M5	M5	£3.99
EM-AAS-06G	1/8" BSPP	£4.86
EM-AAS-08G	1/4" BSPP	£7.32
EM-AAS-10G	3/8" BSPP	£12.65
EM-AAS-15G	1/2" BSPP	£16.64
EM-AAS-20G	3/4" BSPP	£37.27
EM-AAS-25G	1" BSPP	£62.56

VDS TYPE SILENCER 304 STAINLESS STEEL



3690

PART NUMBER	THREAD SIZE	PRICE
EM-VDS-M5	M5	£4.36
EM-VDS-06G	1/8" BSPP	£5.80
EM-VDS-08G	1/4" BSPP	£8.71
EM-VDS-10G	3/8" BSPP	£13.55
EM-VDS-15G	1/2" BSPP	£19.35
EM-VDS-20G	3/4" BSPP	£31.93
EM-VDS-25G	1" BSPP	£49.34

VSS TYPE SILENCER 304 STAINLESS STEEL



3690

PART NUMBER	THREAD SIZE	PRICE
EM-VSS-M5	M5	£3.02
EM-VSS-06S1G	1/8" BSPP	£4.26
EM-VSS-08S1G	1/4" BSPP	£5.99
EM-VSS-10G	3/8" BSPP	£8.83
EM-VSS-15G	1/2" BSPP	£11.52
EM-VSS-20G	3/4" BSPP	£21.81
EM-VSS-25G	1" BSPP	£36.34

**MATERIALS**

Body	316 (CF8M) stainless steel
Threads	BSP to BS21
Rating	150 lbs

**90° EQUAL ELBOW
BSPP FEMALE**

1750

PART NUMBER	FEMALE	PRICE
SJ-F10-02	1/8" BSPP	£4.52
SJ-F10-04	1/4" BSPP	£4.49
SJ-F10-06	3/8" BSPP	£5.62
SJ-F10-08	1/2" BSPP	£6.03
SJ-F10-12	3/4" BSPP	£8.88
SJ-F10-16	1" BSPP	£14.28
SJ-F10-20	1 1/4" BSPP	£24.49
SJ-F10-24	1 1/2" BSPP	£30.24
SJ-F10-32	2" BSPP	£48.40
SJ-F10-40	2 1/2" BSPP	£80.12
SJ-F10-48	3" BSPP	£129.42
SJ-F10-64	4" BSPP	£207.80

**THREADED EACH END SOCKET
BSPP FEMALE**

1750

PART NUMBER	FEMALE	PRICE
SJ-F14-02	1/8" BSPP	£2.52
SJ-F14-04	1/4" BSPP	£2.97
SJ-F14-06	3/8" BSPP	£3.58
SJ-F14-08	1/2" BSPP	£6.63
SJ-F14-12	3/4" BSPP	£8.22
SJ-F14-16	1" BSPP	£14.71
SJ-F14-20	1 1/4" BSPP	£19.81
SJ-F14-24	1 1/2" BSPP	£23.99
SJ-F14-32	2" BSPP	£34.12
SJ-F14-40	2 1/2" BSPP	£52.48
SJ-F14-48	3" BSPP	£66.82
SJ-F14-64	4" BSPP	£91.24

**EQUAL TEE
BSPP FEMALE**

1750

PART NUMBER	FEMALE	PRICE
SJ-F11-02	1/8" BSPP	£4.26
SJ-F11-04	1/4" BSPP	£4.33
SJ-F11-06	3/8" BSPP	£6.33
SJ-F11-08	1/2" BSPP	£9.81
SJ-F11-12	3/4" BSPP	£12.00
SJ-F11-16	1" BSPP	£21.07
SJ-F11-20	1 1/4" BSPP	£29.85
SJ-F11-24	1 1/2" BSPP	£39.67
SJ-F11-32	2" BSPP	£60.42
SJ-F11-40	2 1/2" BSPP	£109.01
SJ-F11-48	3" BSPP	£171.04
SJ-F11-64	4" BSPP	£296.91

**EQUAL CROSS
BSPP FEMALE**

1750

PART NUMBER	FEMALE	PRICE
SJ-F12-02	1/8" BSPP	£6.10
SJ-F12-04	1/4" BSPP	£6.03
SJ-F12-06	3/8" BSPP	£7.95
SJ-F12-08	1/2" BSPP	£11.47
SJ-F12-12	3/4" BSPP	£19.13
SJ-F12-16	1" BSPP	£24.85
SJ-F12-20	1 1/4" BSPP	£36.83
SJ-F12-24	1 1/2" BSPP	£53.05
SJ-F12-32	2" BSPP	£77.54

**HEXAGON UNION – 2 PIECE
BSPP FEMALE**

1750

PART NUMBER	FEMALE	PRICE
SJ-F13-02	1/8" BSPP	£7.62
SJ-F13-04	1/4" BSPP	£10.41
SJ-F13-06	3/8" BSPP	£12.47
SJ-F13-08	1/2" BSPP	£15.84
SJ-F13-12	3/4" BSPP	£21.84
SJ-F13-16	1" BSPP	£33.41
SJ-F13-20	1 1/4" BSPP	£47.88
SJ-F13-24	1 1/2" BSPP	£64.36
SJ-F13-32	2" BSPP	£92.92
SJ-F13-40	2 1/2" BSPP	£135.11
SJ-F13-48	3" BSPP	£192.68
SJ-F13-64	4" BSPP	£330.06

**HEXAGON UNION
BSPP FEMALE**

1750

PART NUMBER	FEMALE	PRICE
SJ-F25-08	1/2" BSPP	£20.52
SJ-F25-12	3/4" BSPP	£28.75
SJ-F25-16	1" BSPP	£37.23

**THREADED HALF SOCKET
BSPP FEMALE**

1750

PART NUMBER	FEMALE	PRICE
SJ-F15-02	1/8" BSPP	£1.81
SJ-F15-04	1/4" BSPP	£2.26
SJ-F15-06	3/8" BSPP	£2.52
SJ-F15-08	1/2" BSPP	£4.11
SJ-F15-12	3/4" BSPP	£5.37
SJ-F15-16	1" BSPP	£8.15
SJ-F15-20	1 1/4" BSPP	£11.53
SJ-F15-24	1 1/2" BSPP	£12.19
SJ-F15-32	2" BSPP	£17.76
SJ-F15-40	2 1/2" BSPP	£27.33
SJ-F15-48	3" BSPP	£34.87
SJ-F15-64	4" BSPP	£60.42



**90° STREET ELBOW
BSPT MALE / BSPP FEMALE**

1750

PART NUMBER	MALE	FEMALE	PRICE
SJ-F16-02	1/8" BSPT	1/8" BSPP	£3.88
SJ-F16-04	1/4" BSPT	1/4" BSPP	£5.04
SJ-F16-06	3/8" BSPT	3/8" BSPP	£5.62
SJ-F16-08	1/2" BSPT	1/2" BSPP	£7.56
SJ-F16-12	3/4" BSPT	3/4" BSPP	£10.47
SJ-F16-16	1" BSPT	1" BSPP	£18.16
SJ-F16-20	1 1/4" BSPT	1 1/4" BSPP	£24.91
SJ-F16-24	1 1/2" BSPT	1 1/2" BSPP	£32.60
SJ-F16-32	2" BSPT	2" BSPP	£50.53
SJ-F16-40	2 1/2" BSPT	2 1/2" BSPP	£96.41
SJ-F16-48	3" BSPT	3" BSPP	£131.82



**45° ELBOW
BSPP FEMALE**

1750

PART NUMBER	FEMALE	PRICE
SJ-F17-02	1/8" BSPP	£3.68
SJ-F17-04	1/4" BSPP	£3.88
SJ-F17-06	3/8" BSPP	£4.07
SJ-F17-08	1/2" BSPP	£5.44
SJ-F17-12	3/4" BSPP	£9.01
SJ-F17-16	1" BSPP	£12.86
SJ-F17-20	1 1/4" BSPP	£20.74
SJ-F17-24	1 1/2" BSPP	£26.17
SJ-F17-32	2" BSPP	£40.00
SJ-F17-40	2 1/2" BSPP	£74.31
SJ-F17-48	3" BSPP	£106.16
SJ-F17-64	4" BSPP	£176.34

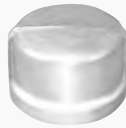

**ROUND BLANKING CAP
BSPP FEMALE**

1750

PART NUMBER	FEMALE	PRICE
SJ-F18-02	1/8" BSPP	£3.88
SJ-F18-04	1/4" BSPP	£3.05
SJ-F18-06	3/8" BSPP	£3.48
SJ-F18-08	1/2" BSPP	£4.72
SJ-F18-12	3/4" BSPP	£5.44
SJ-F18-16	1" BSPP	£8.29
SJ-F18-20	1 1/4" BSPP	£14.65
SJ-F18-24	1 1/2" BSPP	£17.32
SJ-F18-32	2" BSPP	£25.46
SJ-F18-40	2 1/2" BSPP	£44.52
SJ-F18-48	3" BSPP	£67.14
SJ-F18-64	4" BSPP	£106.16



**SQUARE HEAD PLUG
BSPT MALE**

1750

PART NUMBER	MALE	PRICE
SJ-F19-02	1/8" BSPT	£2.38
SJ-F19-04	1/4" BSPT	£4.20
SJ-F19-06	3/8" BSPT	£4.72
SJ-F19-08	1/2" BSPT	£3.99
SJ-F19-12	3/4" BSPT	£6.40
SJ-F19-16	1" BSPT	£6.85
SJ-F19-20	1 1/4" BSPT	£9.81
SJ-F19-24	1 1/2" BSPT	£12.06
SJ-F19-32	2" BSPT	£18.09
SJ-F19-40	2 1/2" BSPT	£28.69
SJ-F19-48	3" BSPT	£42.00
SJ-F19-64	4" BSPT	£84.13



**HEXAGON HEAD
BLANKING PLUG
BSPT MALE**

1750

PART NUMBER	MALE	PRICE
SJ-F20-02	1/8" BSPT	£3.88
SJ-F20-04	1/4" BSPT	£4.20
SJ-F20-06	3/8" BSPT	£3.39
SJ-F20-08	1/2" BSPT	£5.62
SJ-F20-12	3/4" BSPT	£6.20
SJ-F20-16	1" BSPT	£10.01
SJ-F20-20	1 1/4" BSPT	£12.00
SJ-F20-24	1 1/2" BSPT	£14.78
SJ-F20-32	2" BSPT	£22.53
SJ-F20-40	2 1/2" BSPT	£35.86
SJ-F20-48	3" BSPT	£53.44
SJ-F20-64	4" BSPT	£95.57

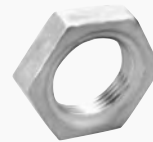

**HEXAGON LOCK NUT
BSPP FEMALE**

1750

PART NUMBER	FEMALE	PRICE
SJ-F21-02	1/8" BSPP	£3.30
SJ-F21-04	1/4" BSPP	£3.36
SJ-F21-06	3/8" BSPP	£2.80
SJ-F21-08	1/2" BSPP	£4.52
SJ-F21-12	3/4" BSPP	£5.36
SJ-F21-16	1" BSPP	£6.72
SJ-F21-20	1 1/4" BSPP	£8.15
SJ-F21-24	1 1/2" BSPP	£11.00
SJ-F21-32	2" BSPP	£17.23
SJ-F21-40	2 1/2" BSPP	£27.33
SJ-F21-48	3" BSPP	£44.39
SJ-F21-64	4" BSPP	£57.05



1750

HOSE TAIL ADAPTOR
BSPT MALE / HOSE BARB

PART NUMBER	MALE	HOSE ID	PRICE
SJ-F29-0204	1/8" BSPT	1/4"	£6.36
SJ-F29-04	1/4" BSPT	1/4"	£4.26
SJ-F29-0406	1/4" BSPT	3/8"	£8.56
SJ-F29-0408	1/4" BSPT	1/2"	£13.48
SJ-F29-06	3/8" BSPT	3/8"	£4.84
SJ-F29-0604	3/8" BSPT	1/4"	£14.59
SJ-F29-0608	3/8" BSPT	1/2"	£13.48
SJ-F29-0804	1/2" BSPT	1/4"	£20.44
SJ-F29-0806	1/2" BSPT	3/8"	£13.48
SJ-F29-08	1/2" BSPT	1/2"	£7.23
SJ-F29-0812	1/2" BSPT	3/4"	£18.49
SJ-F29-0816	1/2" BSPT	1"	£27.14
SJ-F29-1208	3/4" BSPT	1/2"	£18.49
SJ-F29-12	3/4" BSPT	3/4"	£11.53
SJ-F29-1216	3/4" BSPT	1"	£36.38
SJ-F29-1608	1" BSPT	1/2"	£58.43
SJ-F29-1612	1" BSPT	3/4"	£29.93
SJ-F29-16	1" BSPT	1"	£15.44
SJ-F29-1620	1" BSPT	1 1/4"	£43.06
SJ-F29-1624	1" BSPT	1 1/2"	£65.04
SJ-F29-2016	1 1/4" BSPT	1"	£43.59
SJ-F29-20	1 1/4" BSPT	1 1/4"	£22.16
SJ-F29-2024	1 1/4" BSPT	1 1/2"	£65.04
SJ-F29-2416	1 1/2" BSPT	1"	£91.58
SJ-F29-24	1 1/2" BSPT	1 1/2"	£28.96
SJ-F29-2432	1 1/2" BSPT	2"	£99.89
SJ-F29-3224	2" BSPT	1 1/2"	£142.63
SJ-F29-32	2" BSPT	2"	£49.16

New

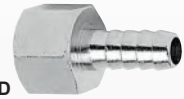

1750

HOSE TAIL ADAPTOR
BSPP FEMALE / HOSE BARB FIXED

PART NUMBER	FEMALE	HOSE ID	PRICE
SJ-FHT-04	1/4" BSPP	1/4"	£8.26
SJ-FHT-06	3/8" BSPP	3/8"	£9.17
SJ-FHT-08	1/2" BSPP	1/2"	£14.42
SJ-FHT-12	3/4" BSPP	3/4"	£17.01
SJ-FHT-16	1" BSPP	1"	£27.58
SJ-FHT-20	1 1/4" BSPP	1 1/4"	£39.90
SJ-FHT-24	1 1/2" BSPP	1 1/2"	£60.48
SJ-FHT-32	2" BSPP	2"	£80.85

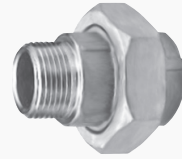

1750

HEXAGON UNION – 3 PIECE
BSPT MALE / BSPP FEMALE

PART NUMBER	MALE	FEMALE	PRICE
SJ-F26-02	1/8" BSPT	1/8" BSPP	£8.85
SJ-F26-04	1/4" BSPT	1/4" BSPP	£12.28
SJ-F26-06	3/8" BSPT	3/8" BSPP	£15.90
SJ-F26-08	1/2" BSPT	1/2" BSPP	£19.97
SJ-F26-12	3/4" BSPT	3/4" BSPP	£30.89
SJ-F26-16	1" BSPT	1" BSPP	£41.94
SJ-F26-20	1 1/4" BSPT	1 1/4" BSPP	£58.67
SJ-F26-24	1 1/2" BSPT	1 1/2" BSPP	£69.98
SJ-F26-32	2" BSPT	2" BSPP	£108.94
SJ-F26-64	4" BSPT	4" BSPP	£608.67

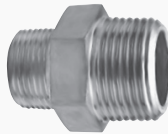

1750

HEXAGON REDUCING NIPPLE
BSPT MALE

PART NUMBER	MALE	MALE	PRICE
SJ-F33-0402	1/4" BSPT	1/8" BSPT	£3.88
SJ-F33-0602	3/8" BSPT	1/8" BSPT	£4.20
SJ-F33-0604	3/8" BSPT	1/4" BSPT	£4.72
SJ-F33-0802	1/2" BSPT	1/8" BSPT	£5.23
SJ-F33-0804	1/2" BSPT	1/4" BSPT	£5.36
SJ-F33-0806	1/2" BSPT	3/8" BSPT	£6.01
SJ-F33-1204	3/4" BSPT	1/4" BSPT	£6.40
SJ-F33-1206	3/4" BSPT	3/8" BSPT	£6.96
SJ-F33-1208	3/4" BSPT	1/2" BSPT	£6.56
SJ-F33-1604	1" BSPT	1/4" BSPT	£10.02
SJ-F33-1606	1" BSPT	3/8" BSPT	£8.88
SJ-F33-1608	1" BSPT	1/2" BSPT	£9.37
SJ-F33-1612	1" BSPT	3/4" BSPT	£9.68
SJ-F33-2008	1 1/4" BSPT	1/2" BSPT	£21.13
SJ-F33-2012	1 1/4" BSPT	3/4" BSPT	£13.65
SJ-F33-2016	1 1/4" BSPT	1" BSPT	£14.58
SJ-F33-2408	1 1/2" BSPT	1/2" BSPT	£21.39
SJ-F33-2412	1 1/2" BSPT	3/4" BSPT	£21.13
SJ-F33-2416	1 1/2" BSPT	1" BSPT	£18.55
SJ-F33-2420	1 1/2" BSPT	1 1/4" BSPT	£22.55
SJ-F33-3212	2" BSPT	3/4" BSPT	£33.54
SJ-F33-3216	2" BSPT	1" BSPT	£33.54
SJ-F33-3220	2" BSPT	1 1/4" BSPT	£27.85
SJ-F33-3224	2" BSPT	1 1/2" BSPT	£28.88

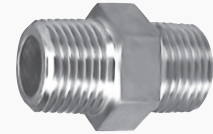

1750

EQUAL HEXAGON NIPPLE
BSPT MALE

PART NUMBER	MALE	PRICE
SJ-F24-02	1/8" BSPT	£2.97
SJ-F24-04	1/4" BSPT	£3.88
SJ-F24-06	3/8" BSPT	£4.20
SJ-F24-08	1/2" BSPT	£5.44
SJ-F24-12	3/4" BSPT	£7.23
SJ-F24-16	1" BSPT	£12.59
SJ-F24-20	1 1/4" BSPT	£16.43
SJ-F24-24	1 1/2" BSPT	£20.01
SJ-F24-32	2" BSPT	£32.60
SJ-F24-40	2 1/2" BSPT	£48.59
SJ-F24-48	3" BSPT	£69.98

HEXAGON REDUCING BUSH
BSPT MALE / BSPP FEMALE

1750

PART NUMBER	MALE	FEMALE	PRICE
SJ-F31-0402	1/4" BSPT	1/8" BSPP	£3.88
SJ-F31-0602	3/8" BSPT	1/8" BSPP	£4.20
SJ-F31-0604	3/8" BSPT	1/4" BSPP	£4.26
SJ-F31-0802	1/2" BSPT	1/8" BSPP	£5.04
SJ-F31-0804	1/2" BSPT	1/4" BSPP	£5.75
SJ-F31-0806	1/2" BSPT	3/8" BSPP	£5.62
SJ-F31-1202	3/4" BSPT	1/8" BSPP	£6.56
SJ-F31-1204	3/4" BSPT	1/4" BSPP	£6.76
SJ-F31-1206	3/4" BSPT	3/8" BSPP	£6.50
SJ-F31-1208	3/4" BSPT	1/2" BSPP	£6.10
SJ-F31-1604	1" BSPT	1/4" BSPP	£10.07
SJ-F31-1606	1" BSPT	3/8" BSPP	£10.54
SJ-F31-1608	1" BSPT	1/2" BSPP	£10.01
SJ-F31-1612	1" BSPT	3/4" BSPP	£9.35
SJ-F31-2008	1 1/4" BSPT	1/2" BSPP	£14.28
SJ-F31-2012	1 1/4" BSPT	3/4" BSPP	£14.12
SJ-F31-2016	1 1/4" BSPT	1" BSPP	£14.12
SJ-F31-2408	1 1/2" BSPT	1/2" BSPP	£20.55
SJ-F31-2412	1 1/2" BSPT	3/4" BSPP	£18.82
SJ-F31-2416	1 1/2" BSPT	1" BSPP	£18.75
SJ-F31-2420	1 1/2" BSPT	1 1/4" BSPP	£18.75
SJ-F31-3212	2" BSPT	3/4" BSPP	£35.15
SJ-F31-3216	2" BSPT	1" BSPP	£29.59
SJ-F31-3220	2" BSPT	1 1/4" BSPP	£28.62
SJ-F31-3224	2" BSPT	1 1/2" BSPP	£28.62
SJ-F31-4016	2 1/2" BSPT	1" BSPP	£49.95
SJ-F31-4020	2 1/2" BSPT	1 1/4" BSPP	£49.82
SJ-F31-4024	2 1/2" BSPT	1 1/2" BSPP	£43.29
SJ-F31-4824	3" BSPT	1 1/2" BSPP	£81.09
SJ-F31-4832	3" BSPT	2" BSPP	£60.87
SJ-F31-4840	3" BSPT	2 1/2" BSPP	£55.35
SJ-F31-6432	4" BSPT	2" BSPP	£141.44
SJ-F31-6440	4" BSPT	2 1/2" BSPP	£113.01
SJ-F31-6448	4" BSPT	3" BSPP	£99.51

REDUCING SOCKET
BSPP FEMALE

1750

PART NUMBER	FEMALE	FEMALE	PRICE
SJ-F32-0402	1/4" BSPP	1/8" BSPP	£3.88
SJ-F32-0602	3/8" BSPP	1/8" BSPP	£4.20
SJ-F32-0604	3/8" BSPP	1/4" BSPP	£4.26
SJ-F32-0802	1/2" BSPP	1/8" BSPP	£4.72
SJ-F32-0804	1/2" BSPP	1/4" BSPP	£4.91
SJ-F32-0806	1/2" BSPP	3/8" BSPP	£4.58
SJ-F32-1202	3/4" BSPP	1/8" BSPP	£6.95
SJ-F32-1204	3/4" BSPP	1/4" BSPP	£5.64
SJ-F32-1206	3/4" BSPP	3/8" BSPP	£6.03
SJ-F32-1208	3/4" BSPP	1/2" BSPP	£7.43
SJ-F32-1604	1" BSPP	1/4" BSPP	£8.62
SJ-F32-1606	1" BSPP	3/8" BSPP	£9.76
SJ-F32-1608	1" BSPP	1/2" BSPP	£10.53
SJ-F32-1612	1" BSPP	3/4" BSPP	£11.11
SJ-F32-2008	1 1/4" BSPP	1/2" BSPP	£14.67
SJ-F32-2012	1 1/4" BSPP	3/4" BSPP	£13.92
SJ-F32-2016	1 1/4" BSPP	1" BSPP	£17.19
SJ-F32-2408	1 1/2" BSPP	1/2" BSPP	£19.06
SJ-F32-2412	1 1/2" BSPP	3/4" BSPP	£19.13
SJ-F32-2416	1 1/2" BSPP	1" BSPP	£22.49
SJ-F32-2420	1 1/2" BSPP	1 1/4" BSPP	£22.87
SJ-F32-3212	2" BSPP	3/4" BSPP	£30.18
SJ-F32-3216	2" BSPP	1" BSPP	£32.63
SJ-F32-3220	2" BSPP	1 1/4" BSPP	£29.14
SJ-F32-3224	2" BSPP	1 1/2" BSPP	£32.82
SJ-F32-4020	2 1/2" BSPP	1 1/4" BSPP	£50.98
SJ-F32-4024	2 1/2" BSPP	1 1/2" BSPP	£51.37
SJ-F32-4032	2 1/2" BSPP	2" BSPP	£60.23
SJ-F32-4824	3" BSPP	1 1/2" BSPP	£88.20
SJ-F32-4832	3" BSPP	2" BSPP	£81.61
SJ-F32-4840	3" BSPP	2 1/2" BSPP	£88.20
SJ-F32-6432	4" BSPP	2" BSPP	£126.58
SJ-F32-6440	4" BSPP	2 1/2" BSPP	£133.04
SJ-F32-6448	4" BSPP	3" BSPP	£148.10

Fourteen

HEXAGON BLANKING CAP
BSPP FEMALE

1750

PART NUMBER	FEMALE	PRICE
SJ-F23-02	1/8" BSPP	£3.68
SJ-F23-04	1/4" BSPP	£3.88
SJ-F23-06	3/8" BSPP	£4.20
SJ-F23-08	1/2" BSPP	£5.44
SJ-F23-12	3/4" BSPP	£7.09
SJ-F23-16	1" BSPP	£9.61
SJ-F23-20	1 1/4" BSPP	£13.92
SJ-F23-24	1 1/2" BSPP	£18.36
SJ-F23-32	2" BSPP	£25.39
SJ-F23-40	2 1/2" BSPP	£49.04
SJ-F23-48	3" BSPP	£68.30
SJ-F23-64	4" BSPP	£120.12

BARREL NIPPLE
BSPT MALE

1750

PART NUMBER	MALE	PRICE
SJ-F22-02	1/8" BSPT	£3.23
SJ-F22-04	1/4" BSPT	£3.17
SJ-F22-06	3/8" BSPT	£3.55
SJ-F22-08	1/2" BSPT	£6.83
SJ-F22-12	3/4" BSPT	£9.21
SJ-F22-16	1" BSPT	£13.39
SJ-F22-20	1 1/4" BSPT	£20.48
SJ-F22-24	1 1/2" BSPT	£23.85
SJ-F22-32	2" BSPT	£40.75
SJ-F22-48	3" BSPT	£85.36

316 STAINLESS STEEL PIPE FITTINGS – 150 LBS



**WELD NIPPLE
BSPT MALE**

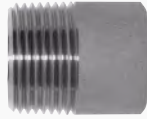

1750

PART NUMBER	MALE	LENGTH	PRICE
SJ-WN-02	1/8" BSPT	30 mm	£2.80
SJ-WN-04	1/4" BSPT	30 mm	£2.87
SJ-WN-06	3/8" BSPT	30 mm	£3.15
SJ-WN-08	1/2" BSPT	35 mm	£4.41
SJ-WN-12	3/4" BSPT	40 mm	£5.46
SJ-WN-1	1" BSPT	40 mm	£8.47
SJ-WN-114	1 1/4" BSPT	50 mm	£11.55
SJ-WN-112	1 1/2" BSPT	50 mm	£14.42
SJ-WN-2	2" BSPT	50 mm	£18.76
SJ-WN-212	2 1/2" BSPT	60 mm	£38.78
SJ-WN-3	3" BSPT	70 mm	£50.96
SJ-WN-4	4" BSPT	80 mm	£72.94



**CLOSE TAPER NIPPLE
BSPT MALE**



1750

PART NUMBER	MALE	LENGTH	PRICE
SJ-CTN02	1/8" BSPT	23 mm	£5.39
SJ-CTN04	1/4" BSPT	23 mm	£5.67
SJ-CTN06	3/8" BSPT	23 mm	£6.51
SJ-CTN08	1/2" BSPT	23 mm	£7.91
SJ-CTN12	3/4" BSPT	23 mm	£9.03
SJ-CTN16	1" BSPT	23 mm	£9.38
SJ-CTN20	1 1/4" BSPT	23 mm	£14.49
SJ-CTN24	1 1/2" BSPT	23 mm	£16.45
SJ-CTN32	2" BSPT	23 mm	£20.51
SJ-CTN40	2 1/2" BSPT	23 mm	£67.69
SJ-CTN48	3" BSPT	23 mm	£75.74

STAINLESS STEEL FLANGES

**RAISED FACE BLIND FLANGE
NOMINAL BORE ASA**



1750

PART NUMBER	SIZE	PRICE
FLAF150B-08-SS	1/2"	£24.57
FLAF150B-12-SS	3/4"	£36.47
FLAF150B-16-SS	1"	£50.89
FLAF150B-40-SS	2"	£134.40
FLAF150B-48-SS	3"	£275.87

**RAISED FACE BLIND FLANGE
PN16 TYPE 05 NOMINAL BORE**



1750

PART NUMBER	SIZE	PRICE
FLAF1680RF-08-SS	1/2"	£43.89
FLAF1680RF-12-SS	3/4"	£64.40
FLAF1681RF-16-SS	1"	£76.65
FLAF1682RF-40-SS	2"	£146.58
FLAF1683RF-48-SS	3"	£240.10

**RAISED FACE SLIP-ON FLANGE
NOMINAL BORE ASA**



1750

PART NUMBER	SIZE	PRICE
FLAF150SO-08-SS	1/2"	£26.95
FLAF150SO-16-SS	1"	£55.12
FLAF150SO-24-SS	1 1/2"	£90.30
FLAF150SO-40-SS	2"	£142.03

**RAISED FACE SLIP ON FLANGE
NOMINAL BORE PN16 TYPE 01**



1750

PART NUMBER	SIZE	PRICE
FLAF1630SO-08-SS	1/2"	£38.43
FLAF1630SO-12-SS	3/4"	£53.55
FLAF1630SO-16-SS	1"	£61.74
FLAF1630SO-24-SS	1 1/2"	£114.03
FLAF1630SO-40-SS	2"	£150.92
FLAF1630SO-48-SS	3"	£196.28

You may also need ...

Bolt Kits



... on page 891, section 16

DESCRIPTION

316L stainless steel push-in fittings (metric tube, BSPT/BSPP/FKM seals). Manufactured to ISO9001:2008, RoHS, CE. Withstands corrosive environments to aggressive fluid, can be used with food, medical and chemical applications and extreme hot or cold conditions.

SPECIFICATIONS

Medium	Air, water, oil
Working pressure	0 to 15 bar (0 to 225 psi)
Vacuum rating	To 28" Hg
Working temperature	-15°C to +220°C
Applicable tubings	PTFE, FEP, PU, PE, PA, PVDF

MATERIALS

Body	Stainless steel 316L
Release sleeve	Stainless steel 316L
Collar / lock claw	Stainless steel 316L
V-seals / O-rings	FKM

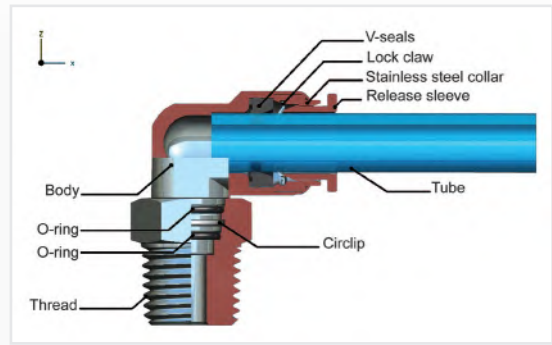

COUPLING
BSPP / METRIC FEMALE

1745

PART NUMBER	TUBE OD	FEMALE	PRICE
SSPCF6-01	6 mm	1/8" BSPP	£12.79
SSPCF6-02	6 mm	1/4" BSPP	£13.94
SSPCF8-02	8 mm	1/4" BSPP	£14.40
SSPCF8-03	8 mm	3/8" BSPP	£15.37
SSPCF10-02	10 mm	1/4" BSPP	£18.83



ELBOW
BSPT / METRIC MALE

1745

PART NUMBER	TUBE OD	MALE	PRICE
SSPL6-01	6 mm	1/8" BSPT	£19.11
SSPL6-02	6 mm	1/4" BSPT	£20.68
SSPL8-02	8 mm	1/4" BSPT	£24.46
SSPL8-03	8 mm	3/8" BSPT	£27.65
SSPL10-02	10 mm	1/4" BSPT	£34.71



COUPLING
BSPT / METRIC MALE

1745

PART NUMBER	TUBE OD	MALE	PRICE
SSPC6-01	6 mm	1/8" BSPT	£11.95
SSPC6-02	6 mm	1/4" BSPT	£12.46
SSPC8-02	8 mm	1/4" BSPT	£12.93
SSPC8-03	8 mm	3/8" BSPT	£13.66
SSPC10-02	10 mm	1/4" BSPT	£18.42



EQUAL ELBOW

1745

PART NUMBER	TUBE OD	PRICE
SSPUL6	6 mm	£19.75
SSPUL8	8 mm	£23.59
SSPUL10	10 mm	£37.85



EQUAL STRAIGHT

1745

PART NUMBER	TUBE OD	PRICE
SSPUC6	6 mm	£20.31
SSPUC8	8 mm	£21.88
SSPUC10	10 mm	£29.82



EQUAL TEE

1745

PART NUMBER	TUBE OD	PRICE
SSPUT6	6 mm	£28.71
SSPUT8	8 mm	£34.11
SSPUT10	10 mm	£56.49



SPECIFICATIONS

Temperature range	-15°C to +225°C
Minimum pressure	-0.99 bar
Maximum pressure	15 bar
MATERIALS	
Body, collet, capsule & clamping washer	316L steel
Safety ring	Teflon
Lip seal & thread packing	Food FKM

THREAD DETAILS

Tapered gas in conformity with ISO 7.1, BS 21, DIN 2999
Parallel gas in conformity with ISO 228 Class A
Metric in conformity with ISO R/262



**STRAIGHT ADAPTOR
BSPT MALE**

1480



**STRAIGHT ADAPTOR
BSPP MALE**

1480

PART NUMBER	TUBE OD	MALE	PRICE
A6000-0418	4 mm	1/8" BSPT	£18.24
A6000-0414	4 mm	1/4" BSPT	£20.25
A6000-0618	6 mm	1/8" BSPT	£21.67
A6000-0614	6 mm	1/4" BSPT	£22.66
A6000-0818	8 mm	1/8" BSPT	£23.99
A6000-0814	8 mm	1/4" BSPT	£24.53
A6000-1014	10 mm	1/4" BSPT	£31.72
A6000-1038	10 mm	3/8" BSPT	£35.04
A6000-1238	12 mm	3/8" BSPT	£50.19
A6000-1212	12 mm	1/2" BSPT	£55.84

New Additions

PART NUMBER	TUBE OD	MALE	PRICE
A6020-04M5	4 mm	M5	£25.10
A6020-0418	4 mm	1/8" BSPP	£24.67
A6020-0414	4 mm	1/4" BSPP	£24.88
A6020-06M5	6 mm	M5	£24.67
A6020-0618	6 mm	1/8" BSPP	£24.67
A6020-0614	6 mm	1/4" BSPP	£27.74
A6020-0818	8 mm	1/8" BSPP	£27.43
A6020-0814	8 mm	1/4" BSPP	£31.05
A6020-1014	10 mm	1/4" BSPP	£34.05
A6020-1038	10 mm	3/8" BSPP	£41.24
A6020-1012	10 mm	1/2" BSPP	£53.15
A6020-1238	12 mm	3/8" BSPP	£51.75
A6020-1212	12 mm	1/2" BSPP	£57.49
A6020-1412	14 mm	1/2" BSPP	£60.61

New Additions



STRAIGHT CONNECTOR

1480

PART NUMBER	TUBE OD	PRICE
A6040-04	4 mm	£27.20
A6040-06	6 mm	£27.53
A6040-08	8 mm	£31.50
A6040-10	10 mm	£42.68
A6040-12	12 mm	£63.24
A6040-14	14 mm	£70.73



BULKHEAD CONNECTOR

1480

PART NUMBER	TUBE OD	THREAD	PRICE
A6050-04M12	4 mm	M12 x 1	£44.88
A6050-06M14	6 mm	M14 x 1	£48.54
A6050-08M16	8 mm	M16 x 1	£58.04
A6050-10M20	10 mm	M20 x 1	£73.87
A6050-12M22	12 mm	M22 x 1	£90.86



**SWIVEL ELBOW ADAPTOR
BSPT MALE**

1480

PART NUMBER	TUBE OD	MALE	PRICE
A6110-0418	4 mm	1/8" BSPT	£46.32
A6110-0414	4 mm	1/4" BSPT	£50.52
A6110-0618	6 mm	1/8" BSPT	£46.53
A6110-0614	6 mm	1/4" BSPT	£53.62
A6110-0818	8 mm	1/8" BSPT	£54.73
A6110-0814	8 mm	1/4" BSPT	£55.62
A6110-1014	10 mm	1/4" BSPT	£73.42
A6110-1038	10 mm	3/8" BSPT	£75.07
A6110-1012	10 mm	1/2" BSPT	£77.72
A6110-1238	12 mm	3/8" BSPT	£96.08
A6110-1212	12 mm	1/2" BSPT	£98.73



**SWIVEL ELBOW ADAPTOR
BSPP MALE**

1480

PART NUMBER	TUBE OD	MALE	PRICE
A6115-04M5	4 mm	M5	£45.44
A6115-0418	4 mm	1/8" BSPP	£46.98
A6115-0414	4 mm	1/4" BSPP	£50.76
A6115-0618	6 mm	1/8" BSPP	£50.64
A6115-0614	6 mm	1/4" BSPP	£53.83
A6115-0818	8 mm	1/8" BSPP	£55.49
A6115-0814	8 mm	1/4" BSPP	£55.84
A6115-1014	10 mm	1/4" BSPP	£73.87
A6115-1038	10 mm	3/8" BSPP	£81.26
A6115-1012	10 mm	1/2" BSPP	£101.71
A6115-1238	12 mm	3/8" BSPP	£97.95
A6115-1212	12 mm	1/2" BSPP	£124.72



New Additions



FIXED ELBOW CONNECTOR

1480

PART NUMBER	TUBE OD	PRICE
A6130-04	4 mm	£35.16
A6130-06	6 mm	£37.48
A6130-08	8 mm	£43.45
A6130-10	10 mm	£59.59
A6130-12	12 mm	£82.92
A6130-14	14 mm	£97.81

New Additions



TEE CONNECTOR

1480

PART NUMBER	TUBE OD	PRICE
A6230-04	4 mm	£49.41
A6230-06	6 mm	£51.96
A6230-08	8 mm	£60.04
A6230-10	10 mm	£80.91
A6230-12	12 mm	£100.50
A6230-14	14 mm	£130.73



SWIVEL TEE ADAPTOR
CENTRE LEG
BSPT MALE

1480

PART NUMBER	TUBE OD	MALE	PRICE
A6210-0418	4 mm	1/8" BSPT	£48.63
A6210-0414	4 mm	1/4" BSPT	£61.56
A6210-0618	6 mm	1/8" BSPT	£61.79
A6210-0614	6 mm	1/4" BSPT	£65.67
A6210-0818	8 mm	1/8" BSPT	£68.43
A6210-0814	8 mm	1/4" BSPT	£69.43
A6210-1014	10 mm	1/4" BSPT	£94.74
A6210-1038	10 mm	3/8" BSPT	£96.29
A6210-1012	10 mm	1/2" BSPT	£99.06
A6210-1238	12 mm	3/8" BSPT	£123.92
A6210-1212	12 mm	1/2" BSPT	£126.59



SWIVEL TEE ADAPTOR
CENTRE LEG
BSPP MALE

1480

PART NUMBER	TUBE OD	MALE	PRICE
A6215-04M5	4 mm	M5	£55.49
A6215-0418	4 mm	1/8" BSPP	£53.83
A6215-0414	4 mm	1/4" BSPP	£61.79
A6215-0618	6 mm	1/8" BSPP	£65.34
A6215-0614	6 mm	1/4" BSPP	£65.79
A6215-0818	8 mm	1/8" BSPP	£69.19
A6215-0814	8 mm	1/4" BSPP	£69.54
A6215-1014	10 mm	1/4" BSPP	£95.18
A6215-1038	10 mm	3/8" BSPP	£102.60
A6215-1012	10 mm	1/2" BSPP	£123.04
A6215-1238	12 mm	3/8" BSPP	£125.69
A6215-1212	12 mm	1/2" BSPP	£152.46

Fourteen

Also available ...

E.MC pneumatic products



... on pages 328 – 355, section 6

SPECIFICATIONS

Temperature range	-110°C to +300°C
Minimum pressure	-0.99 bar
Maximum pressure	140 bar
MATERIALS	
Body	316L stainless steel

THREAD DETAILS

Tapered gas in conformity with ISO 7.1, BS 21, DIN 2999
Parallel gas in conformity with ISO 228 Class A

NIPPLE BSPT MALE



1470

PART NUMBER	MALE	PRICE
A62000-18	1/8" BSPT	£12.27
A62000-14	1/4" BSPT	£14.82
A62000-38	3/8" BSPT	£16.37
A62000-12	1/2" BSPT	£19.57
A62000-34	3/4" BSPT	£22.33

REDUCING NIPPLE BSPT MALE



1470

PART NUMBER	MALE	MALE	PRICE
A62020-1814	1/8" BSPT	1/4" BSPT	£15.38
A62020-1838	1/8" BSPT	3/8" BSPT	£16.80
A62020-1438	1/4" BSPT	3/8" BSPT	£16.80
A62020-1412	1/4" BSPT	1/2" BSPT	£19.35
A62020-3812	3/8" BSPT	1/2" BSPT	£19.45
A62020-1234	1/2" BSPT	3/4" BSPT	£26.09

REDUCING NIPPLE BSPT MALE / BSPP FEMALE



1470

PART NUMBER	MALE	FEMALE	PRICE
A62040-1814	1/8" BSPT	1/4" BSPP	£15.69
A62040-1438	1/4" BSPT	3/8" BSPP	£19.24
A62040-1412	1/4" BSPT	1/2" BSPP	£23.77
A62040-3812	3/8" BSPT	1/2" BSPP	£24.22
A62040-1234	1/2" BSPT	3/4" BSPP	£30.84

REDUCING BUSH BSPP FEMALE / BSPT MALE



1470

PART NUMBER	FEMALE	MALE	PRICE
A62080-1814	1/8" BSPP	1/4" BSPT	£14.27
A62080-1838	1/8" BSPP	3/8" BSPT	£15.58
A62080-1438	1/4" BSPP	3/8" BSPT	£16.02
A62080-1412	1/4" BSPP	1/2" BSPT	£19.00
A62080-3812	3/8" BSPP	1/2" BSPT	£20.01
A62080-1234	1/2" BSPP	3/4" BSPT	£24.22

SOCKET BSPP FEMALE



1470

PART NUMBER	FEMALE	PRICE
A62300-18	1/8" BSPP	£6.97
A62300-14	1/4" BSPP	£9.85
A62300-38	3/8" BSPP	£13.92
A62300-12	1/2" BSPP	£22.56
A62300-34	3/4" BSPP	£33.72

REDUCING SOCKET BSPP FEMALE



1470

PART NUMBER	FEMALE	FEMALE	PRICE
A62310-1814	1/8" BSPP	1/4" BSPP	£9.29
A62310-1438	1/4" BSPP	3/8" BSPP	£13.71
A62310-3812	3/8" BSPP	1/2" BSPP	£17.04
A62310-1234	1/2" BSPP	3/4" BSPP	£28.64

New Additions

PLUG WITH ALLEN KEY HEAD BSPP MALE



1470

PART NUMBER	MALE	PRICE
A62315-M5	M5	£17.11
A62315-M7	M7	£17.17
A62315-18	1/8" BSPP	£17.58
A62315-14	1/4" BSPP	£19.68
A62315-38	3/8" BSPP	£21.77
A62315-12	1/2" BSPP	£22.00

HEXAGONAL PLUG BSPP MALE



1470

PART NUMBER	MALE	PRICE
A62320-18	1/8" BSPP	£13.26
A62320-14	1/4" BSPP	£14.48
A62320-38	3/8" BSPP	£15.93
A62320-12	1/2" BSPP	£19.80
A62320-34	3/4" BSPP	£24.76



PLUG
BSPT MALE

1470

PART NUMBER	MALE	CH	PRICE
A62325-18	1/8" BSPT	5	£11.27
A62325-14	1/4" BSPT	6	£12.17
A62325-38	3/8" BSPT	8	£13.61
A62325-12	1/2" BSPT	10	£17.25



HOSE ADAPTOR
BSPT MALE

1470

PART NUMBER	TUBE ID	MALE	PRICE
A62340-0618	6 mm	1/8" BSPT	£8.18
A62340-0718	7 mm	1/8" BSPT	£8.18
A62340-0714	7 mm	1/4" BSPT	£9.95
A62340-0814	8 mm	1/4" BSPT	£9.95
A62340-0938	9 mm	3/8" BSPT	£12.93
A62340-1014	10 mm	1/4" BSPT	£9.95
A62340-1038	10 mm	3/8" BSPT	£12.93
A62340-1012	10 mm	1/2" BSPT	£19.35
A62340-1214	12 mm	1/4" BSPT	£9.95
A62340-1238	12 mm	3/8" BSPT	£12.93
A62340-1212	12 mm	1/2" BSPT	£19.35
A62340-1438	14 mm	3/8" BSPT	£12.71
A62340-1412	14 mm	1/2" BSPT	£19.35
A62340-1612	16 mm	1/2" BSPT	£19.35
A62340-1812	18 mm	1/2" BSPT	£19.35
A62340-1834	18 mm	3/4" BSPT	£27.74
A62340-2012	20 mm	1/2" BSPT	£19.35
A62340-2034	20 mm	3/4" BSPT	£27.74



EQUAL TEE
BSPP FEMALE

1470

PART NUMBER	FEMALE	PRICE
A62400-18	1/8" BSPP	£33.82
A62400-14	1/4" BSPP	£47.43
A62400-38	3/8" BSPP	£61.46
A62400-12	1/2" BSPP	£75.73



TEE CENTRE LEG MALE
BSPP FEMALE / BSPT MALE

1470

PART NUMBER	FEMALE	MALE	PRICE
A62440-18	1/8" BSPP	1/8" BSPT	£33.82
A62440-14	1/4" BSPP	1/4" BSPT	£47.43
A62440-38	3/8" BSPP	3/8" BSPT	£61.46
A62440-12	1/2" BSPP	1/2" BSPT	£75.73



TEE OFF SET MALE
BSPP FEMALE / BSPT MALE

1470

PART NUMBER	FEMALE	MALE	PRICE
A62450-18	1/8" BSPP	1/8" BSPT	£33.82
A62450-14	1/4" BSPP	1/4" BSPT	£47.43
A62450-38	3/8" BSPP	3/8" BSPT	£61.46
A62450-12	1/2" BSPP	1/2" BSPT	£75.73



ELBOW
BSPP FEMALE

1470

PART NUMBER	FEMALE	PRICE
A62510-18	1/8" BSPP	£27.30
A62510-14	1/4" BSPP	£37.24
A62510-38	3/8" BSPP	£46.65
A62510-12	1/2" BSPP	£57.28



ELBOW
BSPP FEMALE / BSPT MALE

1470

PART NUMBER	FEMALE	MALE	PRICE
A62520-18	1/8" BSPP	1/8" BSPT	£27.30
A62520-14	1/4" BSPP	1/4" BSPT	£37.24
A62520-38	3/8" BSPP	3/8" BSPT	£46.88
A62520-12	1/2" BSPP	1/2" BSPT	£57.28

MINI BALL VALVE

SPECIFICATIONS

Temperature range	-50°C to +232°C (-58°F to +450°F)
Thread details	ISO 228/1 BSPP

MATERIALS

Body and Ball	CF8M/CF8
Seat	15% R-PTFE
Stem	304



2220

REDUCED BORE MINI BALL VALVE
BSPP MALE / BSPP FEMALE

PART NUMBER	FEMALE	MALE	WORKING PRESSURE	PRICE
SJ-B/V11-04	1/4" BSPP	1/4" BSPP	1000 psi	£42.06
SJ-B/V11-06	3/8" BSPP	3/8" BSPP	1000 psi	£43.57
SJ-B/V11-08	1/2" BSPP	1/2" BSPP	1000 psi	£51.13



2220

REDUCED BORE MINI BALL VALVE
BSPP FEMALE

PART NUMBER	FEMALE	WORKING PRESSURE	PRICE
SJ-B/V10-04	1/4" BSPP	1000 psi	£38.52
SJ-B/V10-06	3/8" BSPP	1000 psi	£39.77
SJ-B/V10-08	1/2" BSPP	1000 psi	£45.75

CHECK VALVE & Y STRAINER

MATERIALS

Body	ASTM A-351 Gr.CF8M (DIN 1.4408)
Ball and Stem	316 stainless steel
Seat	PTFE



2220

SWING CHECK VALVE
BSPP FEMALE

PART NUMBER	FEMALE	WORKING PRESSURE	PRICE
SJ-C10-08	1/2" BSPP	200 psi	£57.82
SJ-C10-12	3/4" BSPP	200 psi	£74.16
SJ-C10-16	1" BSPP	200 psi	£99.75
SJ-C10-20	1 1/4" BSPP	200 psi	£137.55
SJ-C10-24	1 1/2" BSPP	200 psi	£218.55
SJ-C10-32	2" BSPP	200 psi	£240.98



2220

Y STRAINER
BSPP FEMALE

PART NUMBER	FEMALE	PRICE
SJ-YS04	1/4" BSPP	£41.34
SJ-YS06	3/8" BSPP	£41.34
SJ-YS08	1/2" BSPP	£50.47
SJ-YS12	3/4" BSPP	£82.62
SJ-YS16	1" BSPP	£96.40

ONE, TWO AND THREE PIECE SCREWED BALL VALVES

SPECIFICATIONS

Temperature range	-50°C to +232°C (-58°F to +450°F)
MATERIALS	
Body	ASTM A-351 Gr.CF8M (DIN 1.4408)
Ball and Stem	316 stainless steel
Seat	PTFE
THREAD DETAILS	
ANSI B1.20.1 (NPT), DIN 259 / DIN 2999, ISO 228: BSP: PT	



**ONE PIECE BALL VALVE
BSPP FEMALE
REDUCED BORE**

2220

PART NUMBER	FEMALE	WORKING PRESSURE	PRICE
SJ-V10-04	1/4" BSPP	55 bar	£23.10
SJ-V10-06	3/8" BSPP	55 bar	£23.10
SJ-V10-08	1/2" BSPP	55 bar	£26.58
SJ-V10-12	3/4" BSPP	55 bar	£32.88
SJ-V10-16	1" BSPP	55 bar	£43.05
SJ-V10-20	1 1/4" BSPP	55 bar	£68.38
SJ-V10-24	1 1/2" BSPP	55 bar	£82.16
SJ-V10-32	2" BSPP	55 bar	£120.75

**TWO PIECE BALL VALVE
BSPP FEMALE
FULL FLOW**



2220

PART NUMBER	FEMALE	WORKING PRESSURE	PRICE
SJ-V20-04	1/4" BSPP	69 bar	£27.30
SJ-V20-06	3/8" BSPP	69 bar	£27.30
SJ-V20-08	1/2" BSPP	69 bar	£33.87
SJ-V20-12	3/4" BSPP	69 bar	£43.45
SJ-V20-16	1" BSPP	69 bar	£66.41
SJ-V20-20	1 1/4" BSPP	69 bar	£95.28
SJ-V20-24	1 1/2" BSPP	69 bar	£129.48
SJ-V20-32	2" BSPP	69 bar	£198.98



**THREE PIECE BALL VALVE
BSPP FEMALE
FULL FLOW**

2220

PART NUMBER	FEMALE	WORKING PRESSURE	PRICE
SJ-V30-04	1/4" BSPP	69 bar	£39.97
SJ-V30-06	3/8" BSPP	69 bar	£39.97
SJ-V30-08	1/2" BSPP	69 bar	£50.34
SJ-V30-12	3/4" BSPP	69 bar	£65.82
SJ-V30-16	1" BSPP	69 bar	£92.01
SJ-V30-20	1 1/4" BSPP	69 bar	£137.68
SJ-V30-24	1 1/2" BSPP	69 bar	£185.72
SJ-V30-32	2" BSPP	69 bar	£272.21

2-WAY STAINLESS STEEL BALL VALVES DN4 – DN25

MATERIALS

Body, ball & stem	Stainless steel
Ball seals	POM
Stem seals	FKM
Handle	Zinc, die cast
Stop plate	Steel, zinc plated



**SPARE HANDLES
STAINLESS STEEL – DN4 – DN25**

2225

PART NUMBER	HANDLE CODE	PRICE
B/V903749	32	£21.49
B/V903750	33	£26.28
B/V903751	34	£30.32
B/V903752	35	£40.03

**2 WAY BALL VALVE
BSPP FEMALE ISO 228-1**



2225

PART NUMBER	DN	THREAD	MAX. PRESSURE	SPARE HANDLE CODE	PRICE
B/VBKHSS-02	4	1/8" BSPP	500 bar	12 / 32	£113.20
B/VBKHSS-04	6	1/4" BSPP	500 bar	12 / 32	£109.14
B/VBKHSS-06	10	3/8" BSPP	500 bar	13 / 33	£121.29
B/VBKHSS-08	12	1/2" BSPP	500 bar	14 / 34	£145.55
B/VBKHSS-12	20	3/4" BSPP	420 bar	14 / 34	£256.04
B/VBKHSS-16	25	1" BSPP	420 bar	15 / 35	£287.07

RISING BALL INDICATORS

FEATURES

- Clear flow indication
- 16 bar pressure and 200°C temperature capability
- Excellent chemical compatibility due to the materials of construction
- Can be used on condensate duty as well as liquids and gas
- Operates over a wide flow range
- Durable PTFE ball and borosilicate glass dome
- No routine maintenance needed
- Unrivalled flow and pressure drop performance
- Manufactured in stainless steel or bronze

SPECIFICATIONS

Pressure	16 bar (maximum working pressure)
Temperature	200°C (maximum working temperature)
Connections	BSP(F) parallel

MATERIALS

Body	Stainless steel 316: ASTM-A-351-2000 GR CF8M
Clamp Ring	Stainless steel
Ball	PTFE 'Teflon'
Glass Dome	Annealed Borosilicate
O-ring	Viton™
Gasket	Klingsil (C-4400) or equivalent
Fasteners	Stainless steel



**RISING BALL
STAINLESS STEEL**

1970

PART NUMBER	CONNECTION	PRICE
FM-RBS-08-BSP	1/4" BSPP	£138.13
FM-RBS-10-BSP	3/8" BSPP	£138.13
FM-RBS-15-BSP	1/2" BSPP	£138.13
FM-RBS-20-BSP	3/4" BSPP	£201.88
FM-RBS-25-BSP	1" BSPP	£201.88
FM-RBS-32-BSP	1 1/4" BSPP	£318.75
FM-RBS-40-BSP	1 1/2" BSPP	£318.75

SPINNER TYPE INDICATORS

FEATURES – SPINNER TYPE

- Suitable for water and other clear liquids and gases
- 16 bar pressure and 200°C temperature capability
- Precision moulded glass dome with yellow PPS plastic spinner
- Can be used in any orientation
- Bi-directional flow
- Operates over a wide flow range
- No routine maintenance needed
- Unrivalled flow and pressure drop performance
- Manufactured in stainless steel or bronze

SPECIFICATIONS

Pressure	16 bar (maximum working pressure)
Temperature	200°C (maximum working temperature)
Connections	BSP(F) parallel

MATERIALS

Body	Stainless steel 316: ASTM-A-351-2000 GR CF8M
Clamp Ring	Stainless steel
Spinner	Yellow PPS plastic
Glass Dome	Annealed Borosilicate
O-ring	Viton™
Gasket	Klingsil (C-4400) or equivalent
Fasteners	Stainless steel



**SPINNER TYPE
STAINLESS STEEL**

1970

PART NUMBER	CONNECTION	PRICE
FM-SPS-08-BSP	1/4" BSPP	£138.13
FM-SPS-10-BSP	3/8" BSPP	£138.13
FM-SPS-15-BSP	1/2" BSPP	£138.13
FM-SPS-20-BSP	3/4" BSPP	£201.88
FM-SPS-25-BSP	1" BSPP	£201.88
FM-SPS-32-BSP	1 1/4" BSPP	£318.75
FM-SPS-40-BSP	1 1/2" BSPP	£318.75

1 EAR CLIPS

1 EAR CLIP FEATURES

- Fitted with stainless steel insert ring
- Insert ring completely protects the hose from damage

SPECIFICATIONS

Materials	Stainless steel 1.4301 / UNS S30400
-----------	-------------------------------------



1 EAR CLIPS

4145

PART NUMBER	CLAMPING RANGE	BAND WIDTH	PRICE
OET03.3RER	2.5 – 2.9 mm	5.5 mm	£1.35
OET03.5RER	2.7 – 3.1 mm	5.5 mm	£1.37
OET04.1RER	2.9 – 3.7 mm	5.5 mm	£1.39
OET04.6RER	3.4 – 4.2 mm	5.5 mm	£1.42
OET05.1RER	3.7 – 4.7 mm	5.5 mm	£1.27
OET05.6RER	4.2 – 5.2 mm	5.5 mm	£1.27
OET06.1RER	4.7 – 5.7 mm	5.5 mm	£0.93
OET06.6RER	5.2 – 6.2 mm	5.5 mm	£0.69
OET07.0RER	5.6 – 6.5 mm	6.4 mm	£0.64
OET07.5RER	5.9 – 7.0 mm	6.4 mm	£0.67
OET08.0RER	6.3 – 7.5 mm	6.4 mm	£0.68
OET08.3RER	6.6 – 7.8 mm	6.4 mm	£0.69
OET08.7RER	7.0 – 8.2 mm	6.4 mm	£0.70
OET09.0RER	7.0 – 8.5 mm	7.4 mm	£0.70
OET09.5RER	7.5 – 9.0 mm	7.4 mm	£0.71
OET10.0RER	8.0 – 9.5 mm	7.4 mm	£0.91
OET10.5RER	8.5 – 10.0 mm	7.4 mm	£0.75
OET11.0RER	8.8 – 10.5 mm	7.4 mm	£0.76
OET11.3RER	9.1 – 10.8 mm	7.4 mm	£0.78
OET11.8RER	9.6 – 11.3 mm	7.4 mm	£0.79
OET12.0RER	9.5 – 11.5 mm	7.4 mm	£0.81
OET12.3RER	9.8 – 11.8 mm	7.4 mm	£0.82
OET12.8RER	10.3 – 12.3 mm	7.4 mm	£0.83
OET13.3RER	10.6 – 12.6 mm	8.2 mm	£0.84
OET13.8RER	11.1 – 13.1 mm	8.2 mm	£0.86
OET14.0RER	11.3 – 13.3 mm	8.2 mm	£0.87
OET14.5RER	11.8 – 13.8 mm	8.2 mm	£0.88
OET15.0RER	12.3 – 14.3 mm	8.2 mm	£0.89
OET15.5RER	12.8 – 14.8 mm	8.2 mm	£0.91
OET16.0RER	13.1 – 15.3 mm	8.2 mm	£0.91
OET16.5RER	13.2 – 15.8 mm	8.2 mm	£0.93
OET16.8RER	13.9 – 16.1 mm	8.2 mm	£0.93
OET17.5RER	14.6 – 16.8 mm	8.2 mm	£0.94
OET18.5RER	15.6 – 17.8 mm	8.2 mm	£0.96
OET19.5RER	16.5 – 18.8 mm	8.2 mm	£0.97
OET20.0RER	17.1 – 19.3 mm	9.2 mm	£0.99
OET20.7RER	17.1 – 20.0 mm	9.2 mm	£1.02
OET21.0RER	18.0 – 20.3 mm	9.2 mm	£1.07
OET21.8RER	18.8 – 21.1 mm	9.2 mm	£1.08
OET22.5RER	19.2 – 21.8 mm	9.2 mm	£1.12
OET23.5RER	20.2 – 22.8 mm	9.2 mm	£1.19
OET24.5RER	21.0 – 23.8 mm	9.2 mm	£1.26
OET25.5RER	22.0 – 24.8 mm	9.2 mm	£1.36
OET26.3RER	23.0 – 25.6 mm	9.2 mm	£1.37
OET27.0RER	23.3 – 26.3 mm	9.2 mm	£1.38
OET30.7RER	26.5 – 30.0 mm	9.2 mm	£1.40

2 EAR CLIPS

2 EAR CLIP FEATURES

- Low cost
- For low to medium pressure and metal to metal connections

SPECIFICATIONS

Material	Stainless steel
----------	-----------------



2 EAR CLIPS

4145

PART NUMBER	CLAMPING RANGE	BAND WIDTH	PRICE
OET1510002SS	3.4 – 5.0 mm	5.0 x 0.5 mm	£0.60
OET1510003SS	5.0 – 7.0 mm	6.0 x 0.5 mm	£0.64
OET1510004SS	7.0 – 9.0 mm	7.0 x 0.8 mm	£0.67
OET15100023SS	8.0 – 11.0 mm	7.0 x 0.8 mm	£0.69
OET15100006SS	11.0 – 13.0 mm	7.0 x 0.8 mm	£0.72
OET15100007SS	12.5 – 15.0 mm	7.5 x 0.8 mm	£0.74
OET15100008SS	14.0 – 17.0 mm	8.0 x 0.8 mm	£0.91
OET15100009SS	15.0 – 18.0 mm	8.0 x 0.8 mm	£0.91
OET15100010SS	16.2 – 20.0 mm	8.5 x 1.0 mm	£1.06
OET15100011SS	18.1 – 22.0 mm	9.0 x 1.0 mm	£1.28
OET15100012SS	19.1 – 23.0 mm	9.0 x 1.0 mm	£1.40
OET15100013SS	21.1 – 25.0 mm	10.0 x 1.0 mm	£1.52
OET15100014SS	22.5 – 27.0 mm	10.0 x 1.0 mm	£1.62
OET15100015SS	24.0 – 28.0 mm	10.0 x 1.0 mm	£1.76
OET15100016SS	26.3 – 31.0 mm	10.0 x 1.0 mm	£1.91
OET15100018SS	29.3 – 34.0 mm	10.0 x 1.0 mm	£1.86
OET15100019SS	32.0 – 37.0 mm	10.0 x 1.0 mm	£2.25
OET15100020SS	35.0 – 40.0 mm	10.0 x 1.0 mm	£2.39

PG180 MINI CLAMPS – R+S TYPE

PG180 CLAMP FEATURES

- Compact design: Minimal space requirement, miniature sizes
- Cylindrical screw head: fast, simple and safe installation
- Embossed band strip: reduced risk of damage to the part being clamped

SPECIFICATIONS

Material	Stainless steel
----------	-----------------



PG180 CLAMPS STAINLESS STEEL

4145

PART NUMBER	TYPE	CLAMPING RANGE	PRICE
OET1800003	MINI R+S 1	7.0 – 11.0 mm	£2.61
OET1800004	MINI R+S 2	11.0 – 19.0 mm	£2.80
OET1800005	MINI R+S 3	18.0 – 29.0 mm	£2.99
OET1800006	MINI R+S 4	28.0 – 39.0 mm	£3.20
OET1800007	MINI R+S 5	38.0 – 49.0 mm	£3.46
OET1800008	MINI R+S 6	48.0 – 59.0 mm	£3.63
OET1800009	MINI R+S 7	58.0 – 69.0 mm	£3.78
OET1800010	MINI R+S 8	68.0 – 79.0 mm	£4.01
OET1800011	MINI R+S 9	78.0 – 89.0 mm	£4.25
OET1800012	MINI R+S 10	88.0 – 99.0 mm	£4.49
OET1800013	MINI R+S 11	98.0 – 109.0 mm	£4.74

PG174 UNIVERSAL BANDING & LOCKS

UNIVERSAL BANDING & LOCK FEATURES

- Perforated band: universally applicable for various diameters and widths
- Ratchet lock: installation and removal without tools
- Screw lock: simple installation, high holding force

SPECIFICATIONS

Material Stainless steel

BANDING

New



PG174 UNIVERSAL CLAMP BAND
STAINLESS STEEL

4145

PART NUMBER	CLAMPING RANGE	BAND WIDTH	ROLL SIZE	PRICE
OET17400067	0.50 mm	10.0 mm	10 m	£70.56
OET17400081	0.50 mm	10.0 mm	20 m	£141.60
OET17400077	0.80 mm	18.0 mm	10 m	£120.80
OET17400079	0.80 mm	18.0 mm	20 m	£240.40
OET17400101	0.70 mm	30.0 mm	10 m	£178.80
OET17401421	0.70 mm	30.0 mm	20 m	£356.40

LOCKS

New



PG174 SCREW LOCK
STAINLESS STEEL

4145

PART NUMBER	CLAMPING RANGE	BAND WIDTH	PRICE
OET17400003	40 – 100 mm	10 mm	£8.90
OET17400002	100 mm +	10 mm	£9.46
OET17400005	10 – 150 mm	18 mm	£46.92
OET17400004	150 mm +	18 mm	£46.92
OET17400006	80 – 150 mm	30 mm	£48.58

New



PG174 RATCHET LOCK
STAINLESS STEEL

4145

PART NUMBER	CLAMPING RANGE	BAND WIDTH	PRICE
OET17400063	35 – 60 mm	10 mm	£9.46
OET17400064	60 + mm	10 mm	£8.90

JR. SMOOTH

DESCRIPTION

- High quality 201 stainless steel
- Vibration resistant
- Gap free internal design to prevent leaks especially on thinner hoses



BAND-IT JR.
SMOOTH ID CLAMPS
3/8" / 9.5 MM BANDWIDTH

4155

PART NUMBER	CLAMP ID	CLAMP ID	PRICE
BA-JS201	13/16"	20.6 mm	£1.78
BA-JS243	1"	25.4 mm	£2.06
BA-JS202	1 3/8"	34.9 mm	£1.92
BA-JS245	2"	50.8 mm	£2.07
BA-JS221	2 1/2"	63.5 mm	£2.35
BA-JS246	3"	76.2 mm	£2.62
BA-JS255	3 1/2"	88.9 mm	£7.30
BA-JS248	4"	101.6 mm	£3.48

1/2" / 12.7 MM BANDWIDTH

BA-JS203	1"	25.4 mm	£2.59
BA-JS204	1 1/4"	31.8 mm	£2.86
BA-JS231	1 1/2"	38.1 mm	£3.27
BA-JS236	1 3/4"	44.5 mm	£3.64
BA-JS237	2"	50.8 mm	£3.75
BA-JS233	2 1/2"	63.5 mm	£5.36
BA-JS230	2 3/4"	69.9 mm	£3.88
BA-JS234	3"	76.2 mm	£4.32
BA-JS247	3 1/2"	88.9 mm	£5.90
BA-JS249	4"	101.6 mm	£5.48



BAND-IT JR.
SMOOTH ID CLAMPS
5/8" / 15.9 MM BANDWIDTH

4155

PART NUMBER	CLAMP ID	CLAMP ID	PRICE
BA-JS205	1 1/2"	38.1 mm	£3.35
BA-JS206	1 3/4"	44.5 mm	£3.74
BA-JS207	2"	50.8 mm	£4.08
BA-JS208	2 1/4"	57.2 mm	£4.32
BA-JS209	2 1/2"	63.5 mm	£4.37

3/4" / 19.1 MM BANDWIDTH

BA-JS210	2 3/4"	69.9 mm	£5.69
BA-JS211	3"	76.2 mm	£6.02
BA-JS212	3 1/2"	88.9 mm	£6.36
BA-JS213	4"	101.6 mm	£3.68
BA-JS214	4 1/2"	114.0 mm	£3.86
BA-JS215	5"	127.0 mm	£4.24

Assembly recommendations

The clamp "ear" is deformed with a constant tool jaw force – this practice is referred to as "force priority closure". This assembly method ensures that a uniform and repeatable stress is applied to the joint in addition to a consistent tensile force on the clamp interlock. Employing this methodology when closing a 167 series clamp will compensate for any component tolerance variations, and ensure that the clamp applies a constant radial force to the application. Fluctuations in component tolerances are absorbed by variations in the "ear" gap(s). Clamp installation monitoring and process data collection are available by incorporating an "Electronically Controlled Pneumatic Power Tool" Oetiker ELK in the assembly process.

Important

- The ear height is naturally given. Do not influence the ear height, either by changing the ear gap or with built-in hold-down devices in installation tools.
- Single tool stroke closure only, do not apply secondary crimping force.

FEATURES

- Corrosion resistance according to DIN EN ISO 9227
- Narrow band: concentrates transmission of clamping force, less weight
- Stepless over 360°: uniform compression or uniform surface pressure
- Clamp ear: compensates for component tolerances, adjustable surface pressure
- Dimple: increases clamping force, spring-effect compensates for changes in diameter due to thermal expansion
- Burr-free strip edges: reduced risk of damage to parts being clamped

SPECIFICATIONS

Material Stainless steel 1.4301 / UNS S30400

STEPLESS® EAR CLAMPS
167 SERIES
5 MM BAND WIDTH, 0.5 MM THICKNESS

4145

PART NUMBER	SIZE RANGE	EAR WIDTH INSIDE	PRICE
OET16702488	5.3 – 6.5 mm	4.0 mm	£0.74
OET16700001	5.8 – 7.0 mm	4.0 mm	£0.74
OET16700002	6.8 – 8.0 mm	4.0 mm	£0.75
OET16700003	7.0 – 8.7 mm	5.5 mm	£0.75
OET16702491	7.3 – 9.0 mm	5.5 mm	£0.75
OET16700004	7.8 – 9.5 mm	5.5 mm	£0.75
OET16700005	8.3 – 10.0 mm	5.5 mm	£0.75
OET16700006	8.8 – 10.5 mm	5.5 mm	£0.76
OET16702492	9.2 – 10.9 mm	5.5 mm	£0.76
OET16700007	9.6 – 11.3 mm	5.5 mm	£0.76
OET16700008	10.1 – 11.8 mm	5.5 mm	£0.77

STEPLESS® EAR CLAMPS
167 SERIES
7 MM BAND WIDTH, 0.6 MM THICKNESS

4145

PART NUMBER	SIZE RANGE	EAR WIDTH INSIDE	PRICE
OET16702951	9.4 – 11.9 mm	8 mm	£0.66
OET16700009	9.8 – 12.3 mm	8 mm	£0.66
OET16702493	10.3 – 12.8 mm	8 mm	£0.66
OET16700010	10.8 – 13.3 mm	8 mm	£0.67
OET16700011	11.3 – 13.8 mm	8 mm	£0.67
OET16700012	11.5 – 14.0 mm	8 mm	£0.67
OET16702864	11.7 – 14.2 mm	8 mm	£0.68
OET16700013	12.0 – 14.5 mm	8 mm	£0.68
OET16700014	12.3 – 14.8 mm	8 mm	£0.68
OET16700015	12.8 – 15.3 mm	8 mm	£0.69
OET16700016	13.2 – 15.7 mm	8 mm	£0.69
OET16702998	13.5 – 16.0 mm	8 mm	£0.69
OET16702494	13.7 – 16.2 mm	8 mm	£0.69
OET16702495	14.1 – 16.6 mm	8 mm	£0.69
OET16702496	14.3 – 16.8 mm	8 mm	£0.69
OET16700017	14.5 – 17.0 mm	8 mm	£0.70
OET16702497	15.0 – 17.5 mm	8 mm	£0.70
OET16700018	14.6 – 17.8 mm	10 mm	£0.70
OET16700019	14.8 – 18.0 mm	10 mm	£0.70
OET16700020	15.3 – 18.5 mm	10 mm	£0.71
OET16700110	16.0 – 19.2 mm	10 mm	£0.72
OET16702498	16.6 – 19.8 mm	10 mm	£0.72
OET16700024	17.8 – 21.0 mm	10 mm	£0.72
OET16700026	19.4 – 22.6 mm	10 mm	£0.74
OET16700028	20.3 – 23.5 mm	10 mm	£0.74
OET16700029	20.9 – 24.1 mm	10 mm	£0.75
OET16700031	22.4 – 25.6 mm	10 mm	£0.76
OET16700033	23.9 – 27.1 mm	10 mm	£0.77
OET16700035	25.4 – 28.6 mm	10 mm	£0.77
OET16702047	26.9 – 30.1 mm	10 mm	£0.78
OET16700039	27.6 – 30.8 mm	10 mm	£0.81
OET16700040	28.4 – 31.6 mm	10 mm	£0.82
OET16700042	29.9 – 33.1 mm	10 mm	£0.83
OET16700044	31.4 – 34.6 mm	10 mm	£0.85
OET16700046	32.9 – 36.1 mm	10 mm	£0.86
OET16700048	34.4 – 37.6 mm	10 mm	£0.87
OET16700050	34.9 – 38.1 mm	10 mm	£0.89
OET16700052	36.4 – 39.6 mm	10 mm	£0.90
OET16700053	37.8 – 41.0 mm	10 mm	£0.92
OET16700054	39.3 – 42.5 mm	10 mm	£0.94
OET16700055	40.8 – 44.0 mm	10 mm	£0.95
OET16700056	42.3 – 45.5 mm	10 mm	£0.98
OET16700057	43.8 – 47.0 mm	10 mm	£1.00
OET16700058	45.3 – 48.5 mm	10 mm	£1.01
OET16700059	46.8 – 50.0 mm	10 mm	£1.04

You may also need ...

Tefen hosetails and adaptors

... on pages 701 – 710, section 13

W4 'O' CLIPS FOR LOW PRESSURE

SPECIFICATIONS

Band	Stainless steel, AISI 304, 1.4301 (EN 10088-2:2005)
Finish	100% stainless steel
Inner ring – if applicable	Stainless steel AISI 301, 1.4310 (EN 10151)



**1 EAR W4 CLIPS
STAINLESS STEEL**

4180

PART NUMBER	CLAMPING RANGE	PRICE
M2301244-0	7 – 9 mm	£0.61
M2301208-7	8 – 10 mm	£0.67
M2301201-0	9 – 11 mm	£0.71
M2301202-8	10 – 12 mm	£0.75
M2301203-6	11 – 13 mm	£0.77
M2301204-4	12 – 14 mm	£0.83
M2301207-9	13 – 15 mm	£0.86
M2301205-2	14 – 16 mm	£0.88
M2301245-8	15 – 17 mm	£0.88
M2301206-0	16 – 18 mm	£0.92
M2301242-3	17 – 19 mm	£1.01
M2301243-1	18 – 20 mm	£1.03



**1 EAR W4 CLIPS
WITH INNER RING
STAINLESS STEEL**

4180

PART NUMBER	CLAMPING RANGE	PRICE
M2301230-0	7.5 – 8.5 mm	£0.91
M2301231-9	8.2 – 9.5 mm	£0.94
M2301232-7	9.0 – 10.5 mm	£0.94
M2301233-5	10.0 – 11.5 mm	£0.97
M2301234-3	10.5 – 12.5 mm	£1.10
M2301235-1	11.5 – 13.5 mm	£1.16
M2301236-0	12.5 – 14.5 mm	£1.11
M2301237-8	13.0 – 15.3 mm	£1.23
M2301238-6	14.0 – 16.3 mm	£1.26
M2301239-4	15.0 – 17.3 mm	£1.21
M2301240-7	16.0 – 18.3 mm	£1.31
M2301241-5	17.0 – 19.3 mm	£1.33



**2 EAR W4 CLIPS
STAINLESS STEEL**

4180

PART NUMBER	CLAMPING RANGE	PRICE
M2301210-8	5 – 7 mm	£0.53
M2301211-6	7 – 9 mm	£0.66
M2301212-4	9 – 11 mm	£0.74
M2301213-2	11 – 13 mm	£0.73
M2301214-0	13 – 15 mm	£0.85
M2301215-9	14 – 17 mm	£0.91
M2301216-7	15 – 18 mm	£0.98
M2301217-5	17 – 20 mm	£1.06
M2301218-3	18 – 21 mm	£1.18
M2301219-1	20 – 23 mm	£1.24
M2301220-4	22 – 25 mm	£1.52



**FRONTAL PINCERS
FOR USE WITH ABOVE CLIPS**

4190

PART NUMBER	DESCRIPTION	PRICE
M03011088	Frontal pincers	£29.20

'P' CLIPS

DESCRIPTION

Their rubber lining allows for firm and safe clamping in the application zone and prevents potential damage due to vibration. The steel reinforced screw holes at either end ensure they clamp down firmly. P-clips are particularly recommended for mounting pipes, electric cable ducting and hoses in a multitude of different applications. Manufactured entirely from AISI-304 material, it is ideal for marine applications.

SPECIFICATIONS

Band	AISI-304 stainless steel, reinforced screw holes
Finish	Lined with EDPM rubber



**STAINLESS STEEL W4 CLIPS
M5 METRIC SCREW**

4180

PART NUMBER	CLAMPING RANGE	BAND WIDTH	PRICE
M43003859	5.0 mm	12.0 mm	£0.95
M43003867	6.0 mm	12.0 mm	£0.95
M43003883	8.0 mm	12.0 mm	£0.95
M43003904	10.0 mm	12.0 mm	£0.95
M43003920	12.0 mm	12.0 mm	£1.26
M43003939	13.0 mm	12.0 mm	£1.26
M43003947	14.0 mm	12.0 mm	£1.26
M43003955	15.0 mm	12.0 mm	£1.26
M43003963	16.0 mm	12.0 mm	£1.26
M43003971	17.0 mm	12.0 mm	£1.26
M43003980	18.0 mm	12.0 mm	£1.26
M43003998	19.0 mm	12.0 mm	£1.26
M43004000	20.0 mm	12.0 mm	£1.26
M43004018	21.0 mm	12.0 mm	£1.49
M43004026	22.0 mm	12.0 mm	£1.49
M43004034	23.0 mm	12.0 mm	£1.49
M43004042	24.0 mm	12.0 mm	£1.49
M43004050	25.0 mm	12.0 mm	£1.49
M43004069	26.0 mm	12.0 mm	£1.49
M43004077	27.0 mm	12.0 mm	£1.49
M43004085	28.0 mm	12.0 mm	£1.49



**STAINLESS STEEL W4 CLIPS
M6 METRIC SCREW**

4180

PART NUMBER	CLAMPING RANGE	BAND WIDTH	PRICE
M43004667	6.0 mm	15.0 mm	£1.04
M43004683	8.0 mm	15.0 mm	£1.04
M43004704	10.0 mm	15.0 mm	£1.04
M43004720	12.0 mm	15.0 mm	£1.38
M43004739	13.0 mm	15.0 mm	£1.38
M43004747	14.0 mm	15.0 mm	£1.38
M43004755	15.0 mm	15.0 mm	£1.38
M43004763	16.0 mm	15.0 mm	£1.38
M43004771	17.0 mm	15.0 mm	£1.38
M43004780	18.0 mm	15.0 mm	£1.38
M43004798	19.0 mm	15.0 mm	£1.38
M43004800	20.0 mm	15.0 mm	£1.38
M43004819	21.0 mm	15.0 mm	£1.74
M43004827	22.0 mm	15.0 mm	£1.74
M43004835	23.0 mm	15.0 mm	£1.74
M43004851	25.0 mm	15.0 mm	£1.74
M43004860	26.0 mm	15.0 mm	£1.74
M43004886	28.0 mm	15.0 mm	£1.74
M43004907	30.0 mm	15.0 mm	£1.74
M43004923	32.0 mm	15.0 mm	£2.08
M43004940	34.0 mm	15.0 mm	£2.08
M43004958	35.0 mm	15.0 mm	£2.08
M43004974	37.0 mm	15.0 mm	£2.08
M43004982	38.0 mm	15.0 mm	£2.08
M43005002	40.0 mm	15.0 mm	£2.08

LIGHT SERIES

SPECIFICATIONS – W2 CLIPS

Screw	Qst 36.3 mild steel (DIN 1.0214) Silver-white zinc plated
Band & housing	X6Cr17 stainless steel (DIN 1.4016) (AISI-430)

SPECIFICATIONS – W4 CLIPS

Screw	AISI-304 Cu stainless steel
Band & housing	X5CrNi1810 stainless steel (DIN 1.4301) (AISI-304)



ASFA-L W2 HOSE CLIPS
STAINLESS STEEL BAND

4180

PART NUMBER	CLAMPING RANGE	BAND WIDTH	PRICE
M0301650-8	8 – 12 mm	7.5 mm	£1.05
M0301651-6	8 – 16 mm	9.0 mm	£0.66
M0301652-4	12 – 22 mm	9.0 mm	£0.70
M0301653-2	16 – 27 mm	9.0 mm	£0.73
M0301654-0	20 – 32 mm	9.0 mm	£0.76
M0301655-9	25 – 40 mm	9.0 mm	£0.89
M0301656-7	30 – 45 mm	9.0 mm	£0.94
M0301657-5	32 – 50 mm	9.0 mm	£0.98
M0301658-3	40 – 60 mm	9.0 mm	£1.09
M0301659-1	50 – 70 mm	9.0 mm	£1.35
M0301660-4	60 – 80 mm	9.0 mm	£1.42
M0301661-2	70 – 90 mm	9.0 mm	£1.61
M0301662-0	80 – 100 mm	9.0 mm	£1.65
M0301663-9	90 – 110 mm	9.0 mm	£1.89
M0301664-7	100 – 120 mm	9.0 mm	£2.06
M0301665-5	110 – 130 mm	9.0 mm	£2.26
M0301666-3	120 – 140 mm	9.0 mm	£2.18
M0301667-1	130 – 150 mm	9.0 mm	£2.27
M0301668-0	140 – 160 mm	9.0 mm	£2.33



ASFA-L W4 HOSE CLIPS
STAINLESS STEEL BAND

4180

PART NUMBER	CLAMPING RANGE	BAND WIDTH	PRICE
M0301400-0	8 – 12 mm	9.0 mm	£2.48
M0301401-9	8 – 16 mm	9.0 mm	£1.79
M0301402-7	12 – 22 mm	9.0 mm	£1.88
M0301403-5	16 – 27 mm	9.0 mm	£1.95
M0301404-3	20 – 32 mm	9.0 mm	£2.01
M0301403-1	20 – 35 mm	9.0 mm	£1.96
M0301405-1	25 – 40 mm	9.0 mm	£2.16
M0301406-0	30 – 45 mm	9.0 mm	£2.20
M0301407-8	32 – 50 mm	9.0 mm	£2.24
M0301408-6	40 – 60 mm	9.0 mm	£2.32
M0301409-4	50 – 70 mm	9.0 mm	£3.00
M0301410-7	60 – 80 mm	9.0 mm	£3.13
M0301411-5	70 – 90 mm	9.0 mm	£3.25
M0301412-3	80 – 100 mm	9.0 mm	£3.42
M0301414-0	90 – 110 mm	9.0 mm	£3.84
M0301415-8	100 – 120 mm	9.0 mm	£3.90
M0301416-6	110 – 130 mm	9.0 mm	£3.94
M0301417-4	120 – 140 mm	9.0 mm	£3.95
M0301418-2	130 – 150 mm	9.0 mm	£4.07
M0301419-0	140 – 160 mm	9.0 mm	£4.55

FLEXIDRIVER
FOR USE WITH ABOVE CLIPS



4190

PART NUMBER	DESCRIPTION	PRICE
M03091036	Flexidriver	£8.67

HEAVY SERIES

SPECIFICATIONS – W2 CLIPS

Screw	Qst 36.3 mild steel (DIN 1.0214) Silver-white Cr3 zinc plated
Band & housing	X6Cr17 stainless steel (DIN 1.4016) (AISI-430)

SPECIFICATIONS – W4 CLIPS

Screw	AISI-304 Cu stainless steel (A2)
Band & housing	X5CrNi1810 stainless steel (DIN 1.4301) (AISI-304) (A2)



ASFA-S W2 HOSE CLIPS
STAINLESS STEEL BAND

4180

PART NUMBER	CLAMPING RANGE	BAND WIDTH	PRICE
M03017017	16 – 27 mm	12.0 mm	£1.17
M03017025	20 – 32 mm	12.0 mm	£1.20
M03017033	25 – 40 mm	12.0 mm	£1.39
M03017009	30 – 45 mm	12.0 mm	£1.39
M03017041	32 – 50 mm	12.0 mm	£1.41
M03017050	40 – 60 mm	12.0 mm	£1.61
M03017068	50 – 70 mm	12.0 mm	£1.78
M03017076	60 – 80 mm	12.0 mm	£2.11
M03017084	70 – 90 mm	12.0 mm	£2.22
M03017092	80 – 100 mm	12.0 mm	£2.34
M03017105	90 – 110 mm	12.0 mm	£2.48
M03017113	100 – 120 mm	12.0 mm	£2.72
M03017121	110 – 130 mm	12.0 mm	£2.76
M03017130	120 – 140 mm	12.0 mm	£3.05
M03017148	130 – 150 mm	12.0 mm	£3.15
M03017156	140 – 160 mm	12.0 mm	£3.23
M03017164	150 – 170 mm	12.0 mm	£3.47
M03017172	160 – 180 mm	12.0 mm	£3.54
M03017180	170 – 190 mm	12.0 mm	£3.86
M03017199	180 – 200 mm	12.0 mm	£4.10
M03017201	190 – 210 mm	12.0 mm	£4.21
M03017210	200 – 220 mm	12.0 mm	£4.28
M03017228	210 – 230 mm	12.0 mm	£4.39
M03017236	220 – 240 mm	12.0 mm	£4.48



ASFA-S W4 HOSE CLIPS
STAINLESS STEEL BAND

4180

PART NUMBER	CLAMPING RANGE	BAND WIDTH	PRICE
M0301473-0	16 – 27 mm	12.0 mm	£2.98
M0301451-0	20 – 32 mm	12.0 mm	£3.12
M0301452-9	25 – 40 mm	12.0 mm	£3.30
M0301474-8	30 – 45 mm	12.0 mm	£3.50
M0301453-7	32 – 50 mm	12.0 mm	£3.51
M0301454-5	40 – 60 mm	12.0 mm	£3.74
M0301455-3	50 – 70 mm	12.0 mm	£4.09
M0301456-1	60 – 80 mm	12.0 mm	£4.52
M0301457-0	70 – 90 mm	12.0 mm	£4.74
M0301458-8	80 – 100 mm	12.0 mm	£4.93
M0301459-6	90 – 110 mm	12.0 mm	£5.08
M0301460-9	100 – 120 mm	12.0 mm	£5.48
M0301461-7	110 – 130 mm	12.0 mm	£5.53
M0301462-5	120 – 140 mm	12.0 mm	£5.64
M0301463-3	130 – 150 mm	12.0 mm	£5.87
M0301464-1	140 – 160 mm	12.0 mm	£6.04
M0301465-0	150 – 170 mm	12.0 mm	£6.53
M0301466-8	160 – 180 mm	12.0 mm	£6.82
M0301467-6	170 – 190 mm	12.0 mm	£6.89
M0301468-4	180 – 200 mm	12.0 mm	£7.30
M0301469-2	190 – 210 mm	12.0 mm	£7.57
M0301470-5	200 – 220 mm	12.0 mm	£7.93
M0301471-3	210 – 230 mm	12.0 mm	£8.25
M0301472-1	220 – 240 mm	12.0 mm	£8.63

HIGH PRESSURE

SPECIFICATIONS – W2 CLAMPS

Band & bridge	X6Cr17 stainless steel (DIN 1.4016) (AISI 430)
Nut	Steel, DC04 / DC03
Bolt	19MnB4 1.5523 (EN-10269)



4165

SUPRA W2 HOSE CLAMPS STAINLESS STEEL BAND

PART NUMBER	CLAMPING RANGE	BAND WIDTH	PRICE
M0301901-2	17 – 19 mm	18 mm	£2.49
M0301902-0	19 – 21 mm	18 mm	£2.52
M0301903-9	21 – 23 mm	18 mm	£2.54
M0301904-7	23 – 25 mm	18 mm	£2.58
M0301905-5	25 – 27 mm	18 mm	£2.60
M0301906-3	27 – 29 mm	18 mm	£2.64
M0301907-1	29 – 31 mm	20 mm	£2.90
M0301908-0	31 – 34 mm	20 mm	£3.00
M0301909-8	34 – 37 mm	20 mm	£3.14
M0301910-0	37 – 40 mm	20 mm	£3.16
M0301911-9	40 – 43 mm	20 mm	£3.19
M0301912-7	43 – 47 mm	20 mm	£4.08
M0301913-5	47 – 51 mm	20 mm	£4.24
M0301914-3	51 – 55 mm	20 mm	£4.36
M0301915-1	55 – 59 mm	20 mm	£4.40
M0301916-0	59 – 63 mm	20 mm	£4.60
M0301917-8	63 – 68 mm	20 mm	£4.77
M0301918-6	68 – 73 mm	25 mm	£6.11
M0301919-4	73 – 79 mm	25 mm	£6.25
M0301920-7	79 – 85 mm	25 mm	£6.41
M0301921-5	85 – 91 mm	25 mm	£6.57
M0301922-3	91 – 97 mm	25 mm	£6.73
M0301923-1	97 – 104 mm	25 mm	£6.84
M0301924-0	104 – 112 mm	25 mm	£7.20
M0301925-8	112 – 121 mm	25 mm	£7.75
M0301926-6	121 – 130 mm	25 mm	£8.29
M0301927-4	130 – 140 mm	28 mm	£10.78
M0301928-2	140 – 150 mm	28 mm	£11.02
M0301929-0	150 – 162 mm	28 mm	£11.30
M0301930-3	162 – 174 mm	28 mm	£11.67
M0301931-1	174 – 187 mm	28 mm	£11.96
M0301932-0	187 – 200 mm	28 mm	£12.11
M0301933-8	200 – 213 mm	28 mm	£12.42
M0301934-6	213 – 226 mm	28 mm	£12.71
M0301935-4	226 – 239 mm	28 mm	£13.76
M0301936-2	239 – 252 mm	28 mm	£14.46
M03019370	252 – 265 mm	28 mm	£15.03
M03019477	265 – 278 mm	28 mm	£15.93
M03019392	278 – 291 mm	28 mm	£16.90
M03019403	291 – 304 mm	28 mm	£17.90
M03019411	304 – 317 mm	28 mm	£18.98
M03019485	317 – 330 mm	28 mm	£20.21
M03019422	330 – 343 mm	28 mm	£21.53
M03019433	343 – 356 mm	28 mm	£23.03
M03019444	356 – 369 mm	28 mm	£24.65
M03019455	369 – 382 mm	28 mm	£26.37
M03019499	382 – 395 mm	28 mm	£28.22
M03019500	395 – 408 mm	28 mm	£30.19

SPECIFICATIONS – W4 CLAMPS

Band, bridge & nut	X5CrNi 1810 stainless steel DIN 1.4301) (AISI 304)
Bolt	AISI 304 CU stainless steel



4165

SUPRA W4 HOSE CLAMPS ALL STAINLESS STEEL

PART NUMBER	CLAMPING RANGE	BAND WIDTH	PRICE
M0301301-6	17 – 19 mm	18 mm	£6.00
M0301302-4	19 – 21 mm	18 mm	£6.07
M0301303-2	21 – 23 mm	18 mm	£6.15
M0301304-0	23 – 25 mm	18 mm	£6.24
M0301305-9	25 – 27 mm	18 mm	£6.32
M0301306-7	27 – 29 mm	18 mm	£6.45
M0301307-5	29 – 31 mm	20 mm	£7.06
M0301308-3	31 – 34 mm	20 mm	£7.15
M0301309-1	34 – 37 mm	20 mm	£7.34
M0301310-4	37 – 40 mm	20 mm	£7.44
M0301311-2	40 – 43 mm	20 mm	£7.54
M0301312-0	43 – 47 mm	20 mm	£9.51
M0301313-9	47 – 51 mm	20 mm	£9.85
M0301314-7	51 – 55 mm	20 mm	£10.04
M0301315-5	55 – 59 mm	20 mm	£10.34
M0301316-3	59 – 63 mm	20 mm	£10.63
M0301317-1	63 – 68 mm	20 mm	£11.31
M0301318-0	68 – 73 mm	25 mm	£14.29
M0301319-8	73 – 79 mm	25 mm	£14.77
M0301320-0	79 – 85 mm	25 mm	£15.06
M0301321-9	85 – 91 mm	25 mm	£15.41
M0301322-7	91 – 97 mm	25 mm	£15.73
M0301323-5	97 – 104 mm	25 mm	£16.17
M0301324-3	104 – 112 mm	25 mm	£16.96
M0301325-1	112 – 121 mm	25 mm	£18.09
M0301326-0	121 – 130 mm	25 mm	£19.89
M0301327-8	130 – 140 mm	28 mm	£29.34
M0301328-6	140 – 150 mm	28 mm	£29.83
M0301329-4	150 – 162 mm	28 mm	£30.49
M0301330-7	162 – 174 mm	28 mm	£30.97
M0301331-5	174 – 187 mm	28 mm	£31.46
M0301332-3	187 – 200 mm	28 mm	£31.95
M0301333-1	200 – 213 mm	28 mm	£32.44
M0301334-0	213 – 226 mm	28 mm	£32.76
M0301335-8	226 – 239 mm	28 mm	£33.58
M0301336-6	239 – 252 mm	28 mm	£33.74
M03013374	252 – 265 mm	28 mm	£35.46
M03013390	265 – 278 mm	28 mm	£37.94
M03013422	278 – 291 mm	28 mm	£40.60
M03013433	291 – 304 mm	28 mm	£43.44
M03013444	304 – 317 mm	28 mm	£46.48
M03013403	317 – 330 mm	28 mm	£50.66
M03013455	330 – 343 mm	28 mm	£55.22
M03013466	343 – 356 mm	28 mm	£60.19
M03013477	356 – 369 mm	28 mm	£65.60
M03013488	369 – 382 mm	28 mm	£71.51
M03013499	382 – 395 mm	28 mm	£77.94
M03013500	395 – 408 mm	28 mm	£84.96



JUBILEE® ORIGINAL RANGE HOSE CLIPS

ZINC PROTECTED MILD STEEL CLIPS

Industry recommendations	<ul style="list-style-type: none"> • Agricultural • Automotive • Hardware / DIY • Industrial
Corrosion resistance*	240 hours NSS test
Fastening	7 mm A/F screw

304 GRADE STAINLESS STEEL CLIPS

Industry recommendations	<ul style="list-style-type: none"> • Agricultural • Food • Hardware / DIY • Industrial • Marine • Oil / gas
Corrosion resistance*	1000 hours NSS test
Fastening	7 mm A/F screw

316 GRADE STAINLESS STEEL CLIPS

Industry recommendations	<ul style="list-style-type: none"> • Food • Marine • Oil / gas
Corrosion resistance*	2000 hours NSS test
Fastening	7 mm A/F screw

APPLICABLE STANDARDS

Jubilee clips are Kitemarked™ to BS 5315:1991, the company is registered to BS EN ISO 9001:2008 Quality Management System and ISO 14001 Environmental Management System. The Original and High Torque stainless steel ranges are also Lloyd's Register Type Approved, essential when used for marine applications.



* 240 hours is regarded by the British construction industry as the equivalent of a lifetime of 60 years in an urban outside environment in the UK



304 GRADE STAINLESS STEEL CLIPS
PRICE PER CLIP

4110

PART NUMBER	CLAMPING RANGE	BAND WIDTH	BOX QTY	PRICE per clip
J 0OOSS	9.5 – 12 mm	9.9 mm	10	£2.13
J MOOSS	11 – 16 mm	9.9 mm	10	£2.17
J OOSS	13 – 20 mm	9.9 mm	10	£2.17
J OSS	16 – 22 mm	13.0 mm	10	£2.62
J OXSS	18 – 25 mm	13.0 mm	10	£2.70
J 1ASS	22 – 30 mm	13.0 mm	10	£2.89
J 1SS	25 – 35 mm	13.0 mm	10	£3.00
J 1XSS	30 – 40 mm	13.0 mm	10	£3.08
J 2ASS	35 – 50 mm	13.0 mm	10	£3.42
J 2SS	40 – 55 mm	13.0 mm	10	£3.61
J 2XSS	45 – 60 mm	13.0 mm	10	£3.76
J 3SS	55 – 70 mm	13.0 mm	10	£4.03
J 3XSS	60 – 80 mm	13.0 mm	1	£4.26
J 4SS	70 – 90 mm	13.0 mm	1	£4.48
J 4XSS	85 – 100 mm	13.0 mm	1	£4.75
J 5SS	90 – 120 mm	13.0 mm	1	£5.17
J 6SS	110 – 140 mm	13.0 mm	1	£5.51
J 6XSS	120 – 150 mm	13.0 mm	1	£5.89
J 7SS	135 – 165 mm	13.0 mm	1	£6.23
J 7 1/2SS	158 – 190 mm	13.0 mm	1	£6.92
J 8 1/2SS	184 – 216 mm	13.0 mm	1	£7.87
J 9 1/2SS	210 – 242 mm	13.0 mm	1	£8.85
J 10 1/2SS	235 – 267 mm	13.0 mm	1	£9.65
J 11 1/2SS	260 – 292 mm	13.0 mm	1	£10.30
J 12 1/2SS	286 – 318 mm	13.0 mm	1	£10.83



316 GRADE STAINLESS STEEL CLIPS
PRICE PER CLIP

4110

PART NUMBER	CLAMPING RANGE	BAND WIDTH	BOX QTY	PRICE per clip
J 00SS316	9.5 – 12 mm	9.9 mm	10	£3.12
J M00SS316	11 – 16 mm	9.9 mm	10	£3.15
J 00SS316	13 – 20 mm	9.9 mm	10	£3.15
J 0SS316	16 – 22 mm	13.0 mm	10	£3.84
J 0XSS316	18 – 25 mm	13.0 mm	10	£3.95
J 1ASS316	22 – 30 mm	13.0 mm	10	£4.26
J 1SS316	25 – 35 mm	13.0 mm	10	£4.37
J 1XSS316	30 – 40 mm	13.0 mm	10	£4.48
J 1MSS316	32 – 45 mm	13.0 mm	10	£4.67
J 2ASS316	35 – 50 mm	13.0 mm	10	£5.02
J 2SS316	40 – 55 mm	13.0 mm	10	£5.24
J 2XSS316	45 – 60 mm	13.0 mm	10	£5.51
J 3SS316	55 – 70 mm	13.0 mm	10	£5.85
J 3XSS316	60 – 80 mm	13.0 mm	1	£6.23
J 4SS316	70 – 90 mm	13.0 mm	1	£6.54
J 4XSS316	85 – 100 mm	13.0 mm	1	£6.92
J 5SS316	90 – 120 mm	13.0 mm	1	£7.49
J 6SS316	110 – 140 mm	13.0 mm	1	£8.06
J 6XSS316	120 – 150 mm	13.0 mm	1	£8.55
J 7SS316	135 – 165 mm	13.0 mm	1	£9.08
J 7.5SS316	158 – 190 mm	13.0 mm	1	£10.03
J 8.5SS316	184 – 216 mm	13.0 mm	1	£11.40
J 9.5SS316	210 – 242 mm	13.0 mm	1	£12.96
J 10.5SS316	235 – 267 mm	13.0 mm	1	£14.06
J 11.5SS316	260 – 292 mm	13.0 mm	1	£14.97
J 12.5SS316	286 – 318 mm	13.0 mm	1	£15.73



HIGH TORQUE CLAMPS & MULTIBAND



JUBILEE® HIGH TORQUE

FEATURES

Quality Assurance – Lloyd's Register Type Approval

SPECIFICATIONS

Material	304 stainless steel
Fastening	8 mm A/F Screw
Corrosion Resistance*	1000 hours NSS test



304 STAINLESS STEEL

4110

PART NUMBER	CLAMPING RANGE	BAND WIDTH	PRICE
J HT035	20 – 35 mm	16 mm	£6.19
J HT040	25 – 40 mm	16 mm	£6.24
J HT045	25 – 45 mm	16 mm	£6.32
J HT050	30 – 50 mm	16 mm	£6.39
J HT070	40 – 70 mm	16 mm	£6.75
J HT080	60 – 80 mm	16 mm	£6.97
J HT095	70 – 95 mm	16 mm	£7.19
J HT100	80 – 100 mm	16 mm	£7.41
J HT120	90 – 120 mm	16 mm	£7.77
J HT140	110 – 140 mm	16 mm	£8.13
J HT160	130 – 160 mm	16 mm	£8.42
J HT180	150 – 180 mm	16 mm	£8.80
J HT200	170 – 200 mm	16 mm	£9.34
J HT220	190 – 220 mm	16 mm	£9.72
J HT240	210 – 240 mm	16 mm	£10.14
J HT260	230 – 260 mm	16 mm	£10.48
J HT280	250 – 280 mm	16 mm	£10.86
J HT300	270 – 300 mm	16 mm	£11.24
J HT320	290 – 320 mm	16 mm	£11.62
J HT340	310 – 340 mm	16 mm	£12.00
J HT360	330 – 360 mm	16 mm	£12.38
J HT380	350 – 380 mm	16 mm	£12.76
J HT400	370 – 400 mm	16 mm	£13.14
J HT420	390 – 420 mm	16 mm	£13.52
J HT440	410 – 440 mm	16 mm	£13.90
J HT460	430 – 460 mm	16 mm	£14.28
J HT480	450 – 480 mm	16 mm	£14.66
J HT500	470 – 500 mm	16 mm	£15.04
J HT520	490 – 520 mm	16 mm	£15.42

JUBILEE® MULTIBAND

SPECIFICATIONS

Material	304 stainless steel
Fastening	7 mm A/F screw
Corrosion Resistance*	1000 hours NSS test



11 MM BAND STAINLESS STEEL

4110

PART NUMBER	DESCRIPTION	PRICE
J MB1801	10 m banding reel	£77.37
J MB1802	30 m banding reel	£211.04
J MB1803	25 x housings & screws	£64.60
J MB1804	25 x housings & Allen screws	£71.69
J MB1805	25 x captive screws	£140.00
J MB1806	Handy pack 10 m + 25 housings & screws	£148.55
J MB1807	Pocket pack 3 m + 8 housing & screws	£68.18

FLEXIBAND

SPECIFICATIONS

Material	304 stainless steel
Fastening	Bend arm on buckle and tension band using Jubilee Flexiband tool
Corrosion Resistance*	1000 hours NSS test



New

FLEXIBAND BANDING STAINLESS STEEL

4110

PART NUMBER	DESCRIPTION	PRICE
J FB09B	9 mm	£56.20
J FB13B	13 mm	£78.70
J FB16B	16 mm	£96.33
J FB19B	19 mm	£107.62

New

FLEXIBAND BUCKLES STAINLESS STEEL

4110

PART NUMBER	DESCRIPTION	PRICE
J FB09H	9 mm	£8.89
J FB13H	13 mm	£12.58
J FB16H	16 mm	£15.28
J FB19H	19 mm	£18.09



JUBILEE® SLIMLINE MULTIBAND – CUT TO LENGTH

SPECIFICATIONS

Material	304 stainless steel
Fastening	7 mm A/F screw
Corrosion Resistance*	1000 hours NSS test



7 MM BAND STAINLESS STEEL

4110

PART NUMBER	DESCRIPTION	PRICE
J MB1601	25 m banding reel	£110.01
J MB1602	50 m banding reel	£189.21
J MB1603	25 x flip lock housings & screws	£66.87
J MB1607	Pocket pack 8 m + 10 flip lock housings & screws	£60.27

* 240 hours is regarded by the British construction industry as the equivalent of a lifetime of 60 years in an urban outside environment in the UK

JUBILEE® SUPERCLAMP

FEATURES

Quality Assurance – DIN 3017

SPECIFICATIONS

Material	304 stainless steel
Fastening	8 – 13 mm A/F bolt
Corrosion Resistance*	1000 hours NSS test



304 STAINLESS STEEL

4110

FEATURES

Quality Assurance – DIN 3017

SPECIFICATIONS

Material	316 stainless steel (HNSS)
Fastening	8 – 13 mm A/F bolt
Corrosion Resistance*	2000 hours NSS test



316 STAINLESS STEEL

4110

PART NUMBER	CLAMPING RANGE	BAND WIDTH	PRICE
JSC019SS	17 – 19 mm	18 mm	£3.18
JSC022SS	20 – 22 mm	18 mm	£3.30
JSC025SS	23 – 25 mm	18 mm	£3.44
JSC028SS	26 – 28 mm	18 mm	£3.55
JSC031SS	29 – 31 mm	18 mm	£3.67
JSC035SS	32 – 35 mm	20 mm	£3.82
JSC039SS	36 – 39 mm	20 mm	£3.84
JSC043SS	40 – 43 mm	20 mm	£3.86
JSC047SS	44 – 47 mm	20 mm	£3.90
JSC051SS	48 – 51 mm	20 mm	£3.96
JSC055SS	52 – 55 mm	20 mm	£4.08
JSC059SS	56 – 59 mm	20 mm	£4.12
JSC063SS	60 – 63 mm	20 mm	£4.16
JSC067SS	64 – 67 mm	25 mm	£8.08
JSC073SS	68 – 73 mm	25 mm	£8.24
JSC079SS	74 – 79 mm	25 mm	£8.31
JSC085SS	80 – 85 mm	25 mm	£8.40
JSC091SS	86 – 91 mm	25 mm	£8.59
JSC097SS	92 – 97 mm	25 mm	£8.67
JSC103SS	98 – 103 mm	25 mm	£8.79
JSC112SS	104 – 112 mm	25 mm	£8.90
JSC121SS	113 – 121 mm	25 mm	£9.09
JSC130SS	122 – 130 mm	25 mm	£10.87
JSC139SS	131 – 139 mm	25 mm	£11.10
JSC148SS	140 – 148 mm	25 mm	£11.26
JSC161SS	149 – 161 mm	25 mm	£11.49
JSC174SS	162 – 174 mm	25 mm	£11.77
JSC187SS	175 – 187 mm	25 mm	£13.33
JSC200SS	188 – 200 mm	25 mm	£13.77
JSC213SS	201 – 213 mm	25 mm	£14.19
JSC226SS	214 – 226 mm	25 mm	£14.83
JSC239SS	227 – 239 mm	25 mm	£15.50
JSC252SS	240 – 252 mm	25 mm	£16.20
JSC265SS	253 – 265 mm	25 mm	£16.86

PART NUMBER	CLAMPING RANGE	BAND WIDTH	PRICE
JSC019SS316	17 – 19 mm	18 mm	£5.72
JSC022SS316	20 – 22 mm	18 mm	£5.94
JSC025SS316	23 – 25 mm	18 mm	£6.19
JSC028SS316	26 – 28 mm	18 mm	£6.38
JSC031SS316	29 – 31 mm	18 mm	£6.61
JSC035SS316	32 – 35 mm	20 mm	£6.87
JSC039SS316	36 – 39 mm	20 mm	£6.91
JSC043SS316	40 – 43 mm	20 mm	£6.94
JSC047SS316	44 – 47 mm	20 mm	£7.29
JSC051SS316	48 – 51 mm	20 mm	£7.18
JSC055SS316	52 – 55 mm	20 mm	£7.34
JSC059SS316	56 – 59 mm	20 mm	£7.41
JSC063SS316	60 – 63 mm	20 mm	£7.53
JSC067SS316	64 – 67 mm	25 mm	£14.90
JSC073SS316	68 – 73 mm	25 mm	£15.12
JSC079SS316	74 – 79 mm	25 mm	£15.31
JSC085SS316	80 – 85 mm	25 mm	£15.41
JSC091SS316	86 – 91 mm	25 mm	£15.83
JSC097SS316	92 – 97 mm	25 mm	£15.93
JSC103SS316	98 – 103 mm	25 mm	£16.16
JSC112SS316	104 – 112 mm	25 mm	£16.36
JSC121SS316	113 – 121 mm	25 mm	£16.76
JSC130SS316	122 – 130 mm	25 mm	£19.65
JSC139SS316	131 – 139 mm	25 mm	£20.08
JSC148SS316	140 – 148 mm	25 mm	£20.74
JSC161SS316	149 – 161 mm	25 mm	£20.91
JSC174SS316	162 – 174 mm	25 mm	£21.41
JSC187SS316	175 – 187 mm	25 mm	£24.16
JSC200SS316	188 – 200 mm	25 mm	£25.11
JSC213SS316	201 – 213 mm	25 mm	£25.89
JSC226SS316	214 – 226 mm	25 mm	£27.01
JSC239SS316	227 – 239 mm	25 mm	£28.26
JSC255SS316	240 – 255 mm	25 mm	£29.50
JSC265SS316	253 – 265 mm	25 mm	£30.75

Fourteen

JUBILEE® DRIVERS

CLIPDRIVER
7 MM A/F SOCKET
RIGID SHAFT



4110

PART NUMBER	DESCRIPTION	PRICE
J CD95	95 mm Hexagonal clipdriver	£13.70

FLEXDRIVER
7 MM A/F SOCKET
FLEXIBLE SHAFT



4110

PART NUMBER	DESCRIPTION	PRICE
J FLEXDRIVE	For use with Jubilee® clips	£20.18

* 240 hours is regarded by the British construction industry as the equivalent of a lifetime of 60 years in an urban outside environment in the UK

PUSH-PULL TOGGLE CLAMPS

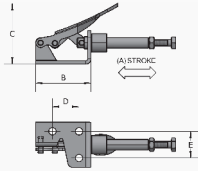

PUSH-PULL TOGGLE CLAMPS BASE MOUNTED

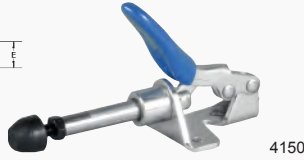

4150

PART NUMBER	HOLDING CAPACITY	DIMENSIONS MM A x B x C x D x E	PRICE
TC-CP14SS	45 daN	16.7 x 33 x 36 x 15.9 x 15.9	£27.62

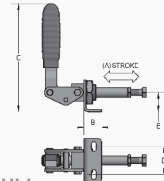

PUSH-PULL TOGGLE CLAMPS NOSE MOUNTED



4150

PART NUMBER	HOLDING CAPACITY	DIMENSIONS MM A x B x C x D x E	PRICE
TC-CP15SS	100 daN	21 x 30 x 96 x 18 x 26	£52.37
TC-CP16SS	200 daN	40 x 23 x 140 x 36 x 25	£56.18

LATCH TOGGLE CLAMPS

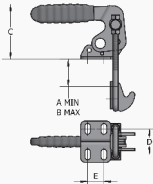

LATCH TOGGLE CLAMPS VERTICAL



4150

PART NUMBER	HOLDING CAPACITY	DIMENSIONS MM A x B x C x D x E	PRICE
TC-HC22VSS	210 daN	5 x 28 x 41 x 24 x 13	£42.38
TC-HC24VSS	410 daN	7 x 35 x 64 x 29.5 x 19	£65.63
TC-HC27VSS	710 daN	9 x 45 x 87 x 41.5 x 32	£83.25

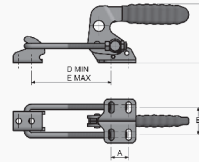

LATCH TOGGLE CLAMPS HORIZONTAL



4150

PART NUMBER	HOLDING CAPACITY	DIMENSIONS MM A x B x C x D x E	PRICE
TC-HC22HSS	210 daN	36 x 70 x 41 x 24 x 13	£42.38
TC-HC24HSS	410 daN	47 x 88 x 64 x 29.5 x 19	£65.63
TC-HC27HSS	710 daN	65 x 120 x 87 x 41.5 x 32	£83.25

VERTICAL TOGGLE CLAMPS

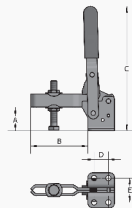

VERTICAL TOGGLE CLAMPS ADJUSTABLE BAR



4150

PART NUMBER	HOLDING CAPACITY	DIMENSIONS MM A x B x C x D x E	PRICE
TC-MG82UBSS	71 daN	16 x 37 x 89 x 16 x 24	£23.92
TC-MG7UBSS	113 daN	23 x 40 x 125 x 12.5 x 27	£31.68
TC-MG85UBSS	245 daN	32 x 76 x 174 x 18 x 32	£39.62

HORIZONTAL TOGGLE CLAMPS

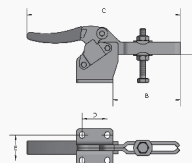

HORIZONTAL TOGGLE CLAMPS ADJUSTABLE BAR



4150

PART NUMBER	HOLDING CAPACITY	DIMENSIONS MM A x B x C x D x E	PRICE
TC-MH1UBSS	60 daN	15 x 26 x 79 x 13.75 x 16	£19.66
TC-MH2UBSS	80 daN	20 x 36 x 118 x 13.25 x 19	£28.19
TC-MH4UBSS	155 daN	26 x 72 x 183 x 26 x 25	£34.19

HOOK TOGGLE CLAMPS

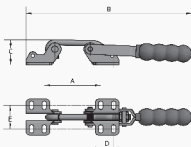

HOOK TOGGLE CLAMPS



4150

PART NUMBER	HOLDING CAPACITY	DIMENSIONS MM A x B x C x D x E	PRICE
TC-HC01SS	190 daN	63 x 178 x 27 x 13 x 26	£31.94
TC-HC02SS	395 daN	84 x 247 x 37 x 19 x 35	£40.74
TC-HC03SS	680 daN	112 x 325 x 45 x 32 x 51	£67.50

For further details see page 929

HOSE CLIPS

FEATURES

- UNEX clips will seal at high pressures
- Durable and rust proof
- Hose life often improved due to low friction inner band
- Ideal for use with soft tubing



4185

SPECIFICATIONS

Band	304 stainless steel
Screw and bush	Brass
Standard H hexagon cap	304 stainless steel



4185

UNEX CLIPS

'D' TYPE

PART NUMBER	CLAMPING RANGE	PRICE
UNI-10-D	7.4 – 10.0 mm	£2.16
UNI-12-D	9.0 – 12.0 mm	£2.16
UNI-14-D	9.6 – 14.0 mm	£2.16
UNI-17-D	12.2 – 17.0 mm	£2.16
UNI-19-D	14.0 – 19.0 mm	£2.16
UNI-21-D	15.5 – 21.0 mm	£2.16
UNI-22-D	17.3 – 22.0 mm	£2.16
UNI-25-D	19.8 – 25.0 mm	£2.16
UNI-27-D	21.8 – 27.0 mm	£2.39
UNI-30-D	25.0 – 30.0 mm	£2.39

UNEX CLIPS

'H' TYPE

PART NUMBER	CLAMPING RANGE	PRICE
UNI-10-H	7.4 – 10.0 mm	£2.69
UNI-12-H	9.0 – 12.0 mm	£2.69
UNI-14-H	9.6 – 14.0 mm	£2.69
UNI-17-H	12.2 – 17.0 mm	£2.69
UNI-19-H	14.0 – 19.0 mm	£2.69
UNI-21-H	15.5 – 21.0 mm	£2.69
UNI-22-H	17.3 – 22.0 mm	£2.69
UNI-25-H	19.8 – 25.0 mm	£2.69
UNI-27-H	21.8 – 27.0 mm	£2.89

SCREWDRIVER FOR USE WITH 'D' TYPE UNEX CLIPS



4185

PART NUMBER	DESCRIPTION	PRICE
UNEX/D	Screw slot head	£108.00

You may also need ...



Pneumatic repair kits

... on page 665, section 13

COMPRESSED AIR SAFETY UNITS



APPLICATIONS

- Suitable for every application where compressed air is used
- Cleanrooms
- Offshore
- Medical industries



FEATURES / BENEFITS

- Protects personnel, machinery, and plant
- Maintenance friendly – repair possible while plant is still working
- Economic: competitive pricing, no unnecessary repairs
- Complies with EN ISO 4414/ISO 4414 5.4.5.11.1 machine directive 2006/42/EG
- MSHA (Mine Safety and Health Administration) Regulations: 30 CFR Sections 56.13021 high pressure hose connection states: 30 CFR sections 57.1730. Compressed air, general, compressed air systems.
- Reliable and tamper proof, no adjustment necessary
- Lightweight – compact size
- Compatible with all pneumatic systems
- Can be used as a flow blocker
- CE marked
- EU Registered Utility Model No. 0025 73 525
- USA / US Design Patent D 475,126

SPECIFICATIONS

Temperature - 1/4" – 1/2" 3/4" – 2"	-20°C to +80°C (-4°F to +176°F) -20°C to +120°C (-4°F to +248°F)
Max. pressure	18 bar (261 psi)
Media	Compressed air
Pressure loss	0.05 to 0.1 bar (0.7 to 1.5 psi)
Pressure loss by closing	0.3 bar (5 psi)
Applicable standards	2011/65/EU – CE RoHS 2012/19/EU – WEEE 1907/2006/EU – REACH

MATERIALS

Housing	Stainless steel or aluminium
Other Parts	Nitrile rubber, plastic, stainless steel

HOSEGUARD® STAINLESS STEEL AIR FUSE BSP MALE / FEMALE HIGH FLOW



5100

PART NUMBER	THREAD	MAX. PRESSURE	FLOW AT 8 BAR	PRICE
PA281RZH0221	1/4" BSPP	18 bar	990 NI/Min	£318.64
PA281RZH0421	1/2" BSPP	18 bar	3440 NI/Min	£343.04

HOSEGUARD® STAINLESS STEEL AIR FUSE BSP FEMALE / FEMALE



5100

PART NUMBER	THREAD	MAX. PRESSURE	FLOW AT 8 BAR	PRICE
PA281RZ0211	1/4" BSPP	18 bar	990 NI/Min	£237.84
PA281RZ0411	1/2" BSPP	18 bar	3440 NI/Min	£248.51

For technical data, please visit our literature section online



FEATURES

- Glycerine filled for improved performance
- Bottom and panel mounted available
- Units measured in bar and psi
- Ø 100 and 150 mm manufactured in accordance with EN 837-1

SPECIFICATIONS

Max. rec. working pressure	75% of full scale range
Protection	IP 65
Accuracy	Ø 63 mm ± 1.6% of full scale Ø 100 and 150 mm 0-1% of full scale
Temperature range	15°C to 65°C (59°F to 149°F)

MATERIALS

Body	Stainless steel AISI 316 and AISI 304
Dial face	Black and red graduations
Pointer	Aluminium
Gasket	Polychloroprene
Window	Plexiglass



PANEL MOUNTING



CEJN SERIES 940
63 MM GAUGE DIAMETER

170

PART NUMBER	THREAD	MAX PRESSURE SCALE	PRICE
C199402320	1/4" BSPP	1000 bar / 14500 psi	£111.54
C199402321	1/4" NPT	1000 bar / 14500 psi	£111.54

BOTTOM CONNECTION



CEJN SERIES 940
63 MM GAUGE DIAMETER

170

PART NUMBER	THREAD	MAX PRESSURE SCALE	PRICE
C199402120	1/4" BSPP	1000 bar / 14500 psi	£90.40
C199402121	1/4" NPT	1000 bar / 14500 psi	£90.40



CEJN SERIES 940
100 MM GAUGE DIAMETER

170

PART NUMBER	THREAD	MAX PRESSURE SCALE	PRICE
C199403320	1/2" BSPP	1000 bar / 14500 psi	£193.69
C199403321	1/2" BSPP	1600 bar / 23200 psi	£203.86
C199403322	1/2" BSPP	2000 bar / 29000 psi	£211.37



CEJN SERIES 940
100 MM GAUGE DIAMETER

170

PART NUMBER	THREAD	MAX PRESSURE SCALE	PRICE
C199403120	1/2" BSPP	1000 bar / 14500 psi	£182.48
C199403140	1/2" NPT	1000 bar / 14500 psi	£182.48
C199403121	1/2" BSPP	1600 bar / 23200 psi	£182.48
C199403122	1/2" BSPP	2000 bar / 29000 psi	£185.63



CEJN SERIES 940
150 MM GAUGE DIAMETER

170

PART NUMBER	THREAD	MAX PRESSURE SCALE	PRICE
C199404320	1/2" BSPP	1000 bar / 14500 psi	£252.33
C199404321	1/2" BSPP	1600 bar / 23200 psi	£252.33
C199404322	1/2" BSPP	2000 bar / 29000 psi	£252.33



CEJN SERIES 940
150 MM GAUGE DIAMETER

170

PART NUMBER	THREAD	MAX PRESSURE SCALE	PRICE
C199404120	1/2" BSPP	1000 bar / 14500 psi	£228.73
C199404121	1/2" BSPP	1600 bar / 23200 psi	£228.73
C199404122	1/2" BSPP	2000 bar / 29000 psi	£228.73



LIQUID FILLED STAINLESS STEEL PRESSURE GAUGES



FEATURES

- For measuring points with high dynamic pressure loads or vibrations
- For gaseous and liquid media that are not highly viscous or crystallising and will not attack copper alloy parts
- Hydraulics
- Compressors, ship building

SPECIFICATIONS	63 mm DIA	100 mm DIA
Accuracy class	1.6	1
Ambient temperature	-20°C to +60°C (-4°F to +140°F)	
MATERIALS		
Case	Natural finish stainless steel with pressure relief at case circumference, 12 o'clock O-ring seal between case and connection	
Dial	White ABS plastic with pointer stop pin	White aluminium, black lettering
Window	Plastic, crystal clear	
Pointer	Black plastic	Black aluminium
Bottom Connection	Brass	Brass

CENTRE BACK CONNECTION



4602

HEAVY DUTY, LIQUID FILLED 63 MM GAUGE DIAMETER

PART NUMBER	THREAD	PRESSURE RANGE	PRICE
WG213.53.63.4CBM	1/4" BSPP	0 – 4 bar	£41.84
WG213.53.63.6CBM	1/4" BSPP	0 – 6 bar	£41.84
WG213.53.63.10CBM	1/4" BSPP	0 – 10 bar	£41.84
WG213.53.63.16CBM	1/4" BSPP	0 – 16 bar	£41.84
WG213.53.63.25CBM	1/4" BSPP	0 – 25 bar	£41.84
WG213.53.63.40CBM	1/4" BSPP	0 – 40 bar	£41.84
WG213.53.63.60CBM	1/4" BSPP	0 – 60 bar	£46.92
WG213.53.63.100CBM	1/4" BSPP	0 – 100 bar	£46.92
WG213.53.63.160CBM	1/4" BSPP	0 – 160 bar	£46.92
WG213.53.63.250CBM	1/4" BSPP	0 – 250 bar	£46.92
WG213.53.63.400CBM	1/4" BSPP	0 – 400 bar	£46.92
WG213.53.63.600CBM	1/4" BSPP	0 – 600 bar	£46.92

BOTTOM CONNECTION



4602

HEAVY DUTY, LIQUID FILLED 63 MM GAUGE DIAMETER

PART NUMBER	THREAD	PRESSURE RANGE	PRICE
WG213.53.63.4LM	1/4" BSPP	0 – 4 bar	£36.12
WG213.53.63.6LM	1/4" BSPP	0 – 6 bar	£36.12
WG213.53.63.10LM	1/4" BSPP	0 – 10 bar	£36.12
WG213.53.63.16LM	1/4" BSPP	0 – 16 bar	£36.12
WG213.53.63.25LM	1/4" BSPP	0 – 25 bar	£36.12
WG213.53.63.40LM	1/4" BSPP	0 – 40 bar	£36.12
WG213.53.63.60LM	1/4" BSPP	0 – 60 bar	£40.48
WG213.53.63.100LM	1/4" BSPP	0 – 100 bar	£40.48
WG213.53.63.160LM	1/4" BSPP	0 – 160 bar	£40.48
WG213.53.63.250LM	1/4" BSPP	0 – 250 bar	£40.48
WG213.53.63.400LM	1/4" BSPP	0 – 400 bar	£40.48
WG213.53.63.600LM	1/4" BSPP	0 – 600 bar	£40.48

100 MM GAUGE DIAMETER

PART NUMBER	THREAD	PRESSURE RANGE	PRICE
WG213.53.100.4CBM	3/8" BSPP	0 – 4 bar	£182.84
WG213.53.100.6CBM	3/8" BSPP	0 – 6 bar	£188.44
WG213.53.100.10CBM	3/8" BSPP	0 – 10 bar	£188.44
WG213.53.100.16CBM	3/8" BSPP	0 – 16 bar	£182.84
WG213.53.100.40CBM	3/8" BSPP	0 – 40 bar	£182.84
WG213.53.100.100CBM	1/2" BSPP	0 – 100 bar	£213.18
WG213.53.100.160CBM	1/2" BSPP	0 – 160 bar	£213.18
WG213.53.100.250CBM	1/2" BSPP	0 – 250 bar	£213.18
WG213.53.100.400CBM	1/2" BSPP	0 – 400 bar	£219.76
WG213.53.100.600CBM	1/2" BSPP	0 – 600 bar	£213.18

100 MM GAUGE DIAMETER

PART NUMBER	THREAD	PRESSURE RANGE	PRICE
WG213.53.100.4LM	3/8" BSPP	0 – 4 bar	£162.20
WG213.53.100.6LM	3/8" BSPP	0 – 6 bar	£162.20
WG213.53.100.10LM	3/8" BSPP	0 – 10 bar	£162.20
WG213.53.100.16LM	3/8" BSPP	0 – 16 bar	£162.20
WG213.53.100.40LM	3/8" BSPP	0 – 40 bar	£162.20
WG213.53.100.100LM	1/2" BSPP	0 – 100 bar	£193.56
WG213.53.100.160LM	1/2" BSPP	0 – 160 bar	£193.56
WG213.53.100.250LM	1/2" BSPP	0 – 250 bar	£187.78
WG213.53.100.400LM	1/2" BSPP	0 – 400 bar	£193.56
WG213.53.100.600LM	1/2" BSPP	0 – 600 bar	£193.56

If calibration certificates are needed, please ask at time of ordering

Delivery times to be advised

ACCESSORIES



FIXING CLAMPS

4602

PART NUMBER	FOR USE WITH	PRICE
WGFIXCLAMP63	63 mm gauge diameter	£8.68
WGFIXCLAMP100	100 mm gauge diameter	£10.00



STAINLESS STEEL GLYCERINE FILLED GAUGES DUAL SCALE

PARKAIR®

CENTRE BACK CONNECTION



4600

GLYCERINE FILLED GAUGES
63 MM GAUGE DIAMETER

PART NUMBER	THREAD	PRESSURE RANGE	PRICE
Y001563B4G	1/4" BSPP	0 – 15 psi	£30.15
Y003063B4G	1/4" BSPP	0 – 30 psi	£30.15
Y006063B4G	1/4" BSPP	0 – 60 psi	£30.15
Y010063B4G	1/4" BSPP	0 – 100 psi	£30.15
Y020063B4G	1/4" BSPP	0 – 200 psi	£30.15
Y030063B4G	1/4" BSPP	0 – 300 psi	£30.15
Y040063B4G	1/4" BSPP	0 – 400 psi	£30.15
Y060063B4G	1/4" BSPP	0 – 600 psi	£30.15
Y0100063B4G	1/4" BSPP	0 – 1000 psi	£28.21
Y0200063B4G	1/4" BSPP	0 – 2000 psi	£30.15
Y0300063B4G	1/4" BSPP	0 – 3000 psi	£30.15
Y0400063B4G	1/4" BSPP	0 – 4000 psi	£30.15
Y0600063B4G	1/4" BSPP	0 – 6000 psi	£34.63

BOTTOM CONNECTION



4600

GLYCERINE FILLED GAUGES
63 MM GAUGE DIAMETER

PART NUMBER	THREAD	PRESSURE RANGE	PRICE
Y001563A4G	1/4" BSPP	0 – 15 psi	£28.88
Y003063A4G	1/4" BSPP	0 – 30 psi	£28.88
Y006063A4G	1/4" BSPP	0 – 60 psi	£28.88
Y010063A4G	1/4" BSPP	0 – 100 psi	£28.88
Y020063A4G	1/4" BSPP	0 – 200 psi	£28.88
Y030063A4G	1/4" BSPP	0 – 300 psi	£28.88
Y040063A4G	1/4" BSPP	0 – 400 psi	£28.88
Y060063A4G	1/4" BSPP	0 – 600 psi	£28.88
Y0100063A4G	1/4" BSPP	0 – 1000 psi	£27.02
Y0200063A4G	1/4" BSPP	0 – 2000 psi	£28.88
Y0300063A4G	1/4" BSPP	0 – 3000 psi	£28.88
Y0400063A4G	1/4" BSPP	0 – 4000 psi	£28.88
Y0600063A4G	1/4" BSPP	0 – 6000 psi	£33.06



4600

GLYCERINE FILLED GAUGES
100 MM GAUGE DIAMETER

PART NUMBER	THREAD	PRESSURE RANGE	PRICE
Y0015100B8G	1/2" BSPP	0 – 15 psi	£81.80
Y0030100B8G	1/2" BSPP	0 – 30 psi	£81.80
Y0060100B8G	1/2" BSPP	0 – 60 psi	£81.80
Y0100100B8G	1/2" BSPP	0 – 100 psi	£81.80
Y0200100B8G	1/2" BSPP	0 – 200 psi	£81.80
Y0300100B8G	1/2" BSPP	0 – 300 psi	£81.80
Y0400100B8G	1/2" BSPP	0 – 400 psi	£81.80
Y0600100B8G	1/2" BSPP	0 – 600 psi	£81.80
Y01000100B8G	1/2" BSPP	0 – 1000 psi	£76.42
Y02000100B8G	1/2" BSPP	0 – 2000 psi	£81.80
Y03000100B8G	1/2" BSPP	0 – 3000 psi	£81.80
Y04000100B8G	1/2" BSPP	0 – 4000 psi	£81.80
Y06000100B8G	1/2" BSPP	0 – 6000 psi	£87.69



4600

GLYCERINE FILLED GAUGES
100 MM GAUGE DIAMETER

PART NUMBER	THREAD	PRESSURE RANGE	PRICE
Y0015100A8G	1/2" BSPP	0 – 15 psi	£76.42
Y0030100A8G	1/2" BSPP	0 – 30 psi	£76.42
Y0060100A8G	1/2" BSPP	0 – 60 psi	£80.23
Y0100100A8G	1/2" BSPP	0 – 100 psi	£76.42
Y0200100A8G	1/2" BSPP	0 – 200 psi	£76.42
Y0300100A8G	1/2" BSPP	0 – 300 psi	£76.42
Y0400100A8G	1/2" BSPP	0 – 400 psi	£76.42
Y0600100A8G	1/2" BSPP	0 – 600 psi	£76.42
Y01000100A8G	1/2" BSPP	0 – 1000 psi	£76.42
Y02000100A8G	1/2" BSPP	0 – 2000 psi	£76.42
Y03000100A8G	1/2" BSPP	0 – 3000 psi	£76.42
Y04000100A8G	1/2" BSPP	0 – 4000 psi	£76.42
Y06000100A8G	1/2" BSPP	0 – 6000 psi	£79.85

ACCESSORIES



4600

GAUGE SNUBBER
STAINLESS STEEL

PART NUMBER	THREAD	TYPE	PRICE
YOSNUB-04SS	1/4" BSP	Adjustable, piston type	£93.29
YOSNUB-08SS	1/2" BSP	Adjustable, piston type	£111.95



GLYCERINE FILLED STAINLESS STEEL PRESSURE GAUGES – DUAL SCALE



DESCRIPTION

For the measurement of fluid liquids that are not: highly viscous, high temperature (over 60°C), likely to solidify/crystallise or corrosive to copper or tin alloys.
Also suitable for gases (except oxidising gases such as oxygen or acetylene) up to 25 bar maximum. Glycerine filled gauges are particularly suited to applications where oscillating/surging pressures or vibration are present. The damping effect of the glycerine will steady the pointer making it easier to take a reading against the scale.

SPECIFICATIONS

Operating temperature range	Ambient: -20 to +60°C Medium: +60°C maximum
Scales	Pressure: psi outer black & bar inner red Vacuum: HG outer black & bar inner red Compound: HG + psi outer black & bar inner red
Ingress protection	IP 65 as per EN 60529

MATERIALS

Case & crimped bezel	304 stainless steel
Window	Polycarbonate – crystal clear
Pointer	Black aluminium
Dial	White aluminium
Filling	FDA approved food grade glycerine

BOTTOM CONNECTION



GLYCERINE FILLED PRESSURE GAUGE
63 MM GAUGE DIAMETER

8410

BACK CONNECTION



GLYCERINE FILLED PRESSURE GAUGE
63 MM GAUGE DIAMETER

8410

Fourteen

PART NUMBER	THREAD	PRESSURE SCALE	PRICE
HTP9801-60C	1/4" BSPP	Vacuum – 1 bar / -15 – 60 psi	£12.85
HTP9801-15	1/4" BSPP	0 – 1 bar / 0 – 15 psi	£12.85
HTP9801-30	1/4" BSPP	0 – 2 bar / 0 – 30 psi	£12.85
HTP9801-60	1/4" BSPP	0 – 4 bar / 0 – 60 psi	£12.85
HTP9801-100	1/4" BSPP	0 – 7 bar / 0 – 100 psi	£12.85
HTP9801-160	1/4" BSPP	0 – 11 bar / 0 – 160 psi	£12.85
HTP9801-200	1/4" BSPP	0 – 14 bar / 0 – 200 psi	£12.85
HTP9801-300	1/4" BSPP	0 – 20 bar / 0 – 300 psi	£12.85
HTP9801-400	1/4" BSPP	0 – 28 bar / 0 – 400 psi	£12.85
HTP9801-500	1/4" BSPP	0 – 35 bar / 0 – 500 psi	£12.85
HTP9801-600	1/4" BSPP	0 – 40 bar / 0 – 600 psi	£12.85
HTP9801-1000	1/4" BSPP	0 – 70 bar / 0 – 1000 psi	£12.85
HTP9801-1500	1/4" BSPP	0 – 100 bar / 0 – 1500 psi	£12.85
HTP9801-2000	1/4" BSPP	0 – 140 bar / 0 – 2000 psi	£12.85
HTP9801-2500	1/4" BSPP	0 – 170 bar / 0 – 2500 psi	£12.85
HTP9801-3000	1/4" BSPP	0 – 200 bar / 0 – 3000 psi	£12.85
HTP9801-4000	1/4" BSPP	0 – 280 bar / 0 – 4000 psi	£12.85
HTP9801-5000	1/4" BSPP	0 – 350 bar / 0 – 5000 psi	£12.85
HTP9801-6000	1/4" BSPP	0 – 400 bar / 0 – 6000 psi	£12.85
HTP9801-10000	1/4" BSPP	0 – 700 bar / 0 – 10000 psi	£18.08

100 MM GAUGE DIAMETER

PART NUMBER	THREAD	PRESSURE SCALE	PRICE
HTP9803-60C	1/2" BSPP	Vacuum – 1 bar / -50 – 60 psi	£32.54
HTP9803-15	1/2" BSPP	0 – 1 bar / 0 – 15 psi	£32.54
HTP9803-30	1/2" BSPP	0 – 2 bar / 0 – 30 psi	£32.54
HTP9803-60	1/2" BSPP	0 – 4 bar / 0 – 60 psi	£32.54
HTP9803-100	1/2" BSPP	0 – 7 bar / 0 – 100 psi	£32.54
HTP9803-160	1/2" BSPP	0 – 11 bar / 0 – 160 psi	£32.54
HTP9803-200	1/2" BSPP	0 – 14 bar / 0 – 200 psi	£32.54
HTP9803-300	1/2" BSPP	0 – 20 bar / 0 – 300 psi	£32.54
HTP9803-400	1/2" BSPP	0 – 28 bar / 0 – 400 psi	£32.54
HTP9803-500	1/2" BSPP	0 – 35 bar / 0 – 500 psi	£32.54
HTP9803-600	1/2" BSPP	0 – 40 bar / 0 – 600 psi	£32.54
HTP9803-1000	1/2" BSPP	0 – 70 bar / 0 – 1000 psi	£32.54
HTP9803-1500	1/2" BSPP	0 – 100 bar / 0 – 1500 psi	£32.54
HTP9803-2000	1/2" BSPP	0 – 140 bar / 0 – 2000 psi	£32.54
HTP9803-2500	1/2" BSPP	0 – 170 bar / 0 – 2500 psi	£32.54
HTP9803-3000	1/2" BSPP	0 – 200 bar / 0 – 3000 psi	£32.54
HTP9803-4000	1/2" BSPP	0 – 280 bar / 0 – 4000 psi	£32.54
HTP9803-5000	1/2" BSPP	0 – 350 bar / 0 – 5000 psi	£32.54
HTP9803-6000	1/2" BSPP	0 – 400 bar / 0 – 6000 psi	£32.54
HTP9803-10000	1/2" BSPP	0 – 700 bar / 0 – 10000 psi	£32.54

PART NUMBER	THREAD	PRESSURE SCALE	PRICE
HTP9807-60C	1/4" BSPP	Vacuum – 1 bar / -15 – 60 psi	£16.81
HTP9807-15	1/4" BSPP	0 – 1 bar / 0 – 15 psi	£14.70
HTP9807-30	1/4" BSPP	0 – 2 bar / 0 – 30 psi	£14.70
HTP9807-60	1/4" BSPP	0 – 4 bar / 0 – 60 psi	£14.70
HTP9807-100	1/4" BSPP	0 – 7 bar / 0 – 100 psi	£14.70
HTP9807-160	1/4" BSPP	0 – 11 bar / 0 – 160 psi	£14.70
HTP9807-200	1/4" BSPP	0 – 14 bar / 0 – 200 psi	£14.70
HTP9807-300	1/4" BSPP	0 – 20 bar / 0 – 300 psi	£14.70
HTP9807-400	1/4" BSPP	0 – 28 bar / 0 – 400 psi	£14.70
HTP9807-500	1/4" BSPP	0 – 35 bar / 0 – 500 psi	£14.70
HTP9807-600	1/4" BSPP	0 – 40 bar / 0 – 600 psi	£14.70
HTP9807-1000	1/4" BSPP	0 – 70 bar / 0 – 1000 psi	£14.70
HTP9807-1500	1/4" BSPP	0 – 100 bar / 0 – 1500 psi	£14.70
HTP9807-2000	1/4" BSPP	0 – 140 bar / 0 – 2000 psi	£14.70
HTP9807-2500	1/4" BSPP	0 – 170 bar / 0 – 2500 psi	£14.70
HTP9807-3000	1/4" BSPP	0 – 200 bar / 0 – 3000 psi	£14.70
HTP9807-4000	1/4" BSPP	0 – 280 bar / 0 – 4000 psi	£14.70
HTP9807-5000	1/4" BSPP	0 – 350 bar / 0 – 5000 psi	£14.70
HTP9807-6000	1/4" BSPP	0 – 400 bar / 0 – 6000 psi	£14.70
HTP9807-10000	1/4" BSPP	0 – 700 bar / 0 – 10000 psi	£19.91

100 MM GAUGE DIAMETER

PART NUMBER	THREAD	PRESSURE SCALE	PRICE
HTP9808-60C	1/2" BSPP	Vacuum – 1 bar / -50 – 60 psi	£43.95
HTP9808-15	1/2" BSPP	0 – 1 bar / 0 – 15 psi	£43.95
HTP9808-30	1/2" BSPP	0 – 2 bar / 0 – 30 psi	£43.95
HTP9808-60	1/2" BSPP	0 – 4 bar / 0 – 60 psi	£43.95
HTP9808-100	1/2" BSPP	0 – 7 bar / 0 – 100 psi	£43.95
HTP9808-160	1/2" BSPP	0 – 11 bar / 0 – 160 psi	£43.95
HTP9808-200	1/2" BSPP	0 – 14 bar / 0 – 200 psi	£43.95
HTP9808-300	1/2" BSPP	0 – 20 bar / 0 – 300 psi	£43.95
HTP9808-400	1/2" BSPP	0 – 28 bar / 0 – 400 psi	£43.95
HTP9808-500	1/2" BSPP	0 – 35 bar / 0 – 500 psi	£43.95
HTP9808-600	1/2" BSPP	0 – 40 bar / 0 – 600 psi	£43.95
HTP9808-1000	1/2" BSPP	0 – 70 bar / 0 – 1000 psi	£43.95
HTP9808-1500	1/2" BSPP	0 – 100 bar / 0 – 1500 psi	£43.95
HTP9808-2000	1/2" BSPP	0 – 140 bar / 0 – 2000 psi	£43.95
HTP9808-2500	1/2" BSPP	0 – 170 bar / 0 – 2500 psi	£43.95
HTP9808-3000	1/2" BSPP	0 – 200 bar / 0 – 3000 psi	£43.95
HTP9808-4000	1/2" BSPP	0 – 280 bar / 0 – 4000 psi	£43.95
HTP9808-5000	1/2" BSPP	0 – 350 bar / 0 – 5000 psi	£43.95
HTP9808-6000	1/2" BSPP	0 – 400 bar / 0 – 6000 psi	£43.95
HTP9808-10000	1/2" BSPP	0 – 700 bar / 0 – 10000 psi	£43.95

MINI SERIES

FEATURES

- Suitable for high pressure use, corrosion and chemical resistance
- Good performance in chemically working environments & outdoor facility
- Large flow rate and effectively removes water and particles
- Accurate and sensitive pressure setting
- Lightweight, compact size for space saving

SPECIFICATIONS

Media	Compressed air
Max. inlet pressure	30 bar
Pressure range	0.5 to 20 bar
Media temperature	-10°C to +60°C
Ambient temperature	-10°C to +60°C
Filtration	5 micron (optional 30 micron)
Drain	Semi automatic (optional manual drain)
Thread	BSP (optional NPT)
Weight	1380 g

MATERIALS

Body, bowl, filter element & pressure gauge	316 stainless steel
Seal	Viton™

FEATURES

- Suitable for high pressure use, corrosion and chemical resistance
- Good performance in chemically working environments & outdoor facility
- Large flow rate and effectively removes water and particles
- Accurate and sensitive pressure setting
- Lightweight, compact size for space saving

SPECIFICATIONS

Media	Compressed air
Max. inlet pressure	30 bar
Pressure range	0.5 to 20 bar
Ambient temperature	-10°C to +60°C
Weight	1200 g
Thread	BSP (optional NPT)

MATERIALS

Body	316 stainless steel
Pressure gauge	Case – 304 stainless steel Thread – 316 stainless steel
Seal	Viton™

STANDARD SERIES

SPECIFICATIONS

Media	Air, water, oil, steam
Pressure range	0 to 16 bar max
Media temperature	-10°C to +200°C max
Ambient temperature	+5°C to +60°C
Pilot media	Air, water, gas
Pilot pressure	5 to 8 bar

MATERIALS

Body, tube, piston and internal parts	AISI 316 (CF8M) stainless steel
Actuator	AISI 304 stainless steel (Rotation 360°)
Seals and gaskets	Valve – PTFE, Actuator – Viton™

STAINLESS STEEL FILTER REGULATOR 0.5 – 20 BAR



1720

PART NUMBER	PORT SIZE	MAX. FLOW RATE @ 6 BAR	DRAIN TYPE	PRICE
SSFR500-02	1/4"	1850 l/min	Semi-auto	£528.15

STAINLESS STEEL REGULATOR 0.5 – 20 BAR



1720

PART NUMBER	PORT SIZE	MAX. FLOW RATE @ 6 BAR	PRICE
SSR200	1/4"	1850 l/min	£414.09

STAINLESS STEEL ANGLE SEAT PISTON VALVE 2-WAY DIRECT ACTING – NORMALLY CLOSED



1720

PART NUMBER	PORT SIZE	FLOW RATE (KV)	ORIFICE	ACTUATOR	PRICE
ASPV10SS-316	3/8"	75 l/min	10 mm	40 mm	£175.28
ASPV15SS-316	1/2"	90 l/min	15 mm	40 mm	£175.28
ASPV20SS-316	3/4"	167 l/min	20 mm	50 mm	£198.17
ASPV25SS-316	1"	253 l/min	25 mm	50 mm	£221.10
ASPV32SS-316	1 1/4"	383 l/min	32 mm	63 mm	£335.37
ASPV40SS-316	1 1/2"	683 l/min	40 mm	80 mm	£388.96
ASPV50SS-316	2"	1183 l/min	50 mm	80 mm	£426.86

STANDARD SERIES

FEATURES

- Excellent corrosion and chemical resistance
- Good performance for outdoor facility
- Effectively removes water and particles
- Accurate and sensitive pressure testing

SPECIFICATIONS

Media	Compressed air
Max. inlet pressure	45 bar
Ambient temperature	-10°C to +70°C
Filtration	5 micron (optional 30 micron)
Thread	BSP (optional NPT)
Drain	Semi automatic (optional manual or auto)

MATERIALS

Body, bowl & filter element	316 stainless steel
Pressure gauge	Case – 304 stainless steel Thread – 316 stainless steel
Seal	Viton™



1720

STAINLESS STEEL
FILTER REGULATOR
0.5 – 12 BAR

PART NUMBER	PORT SIZE	MAX. FLOW RATE @ 6 BAR	DRAIN TYPE	PRICE
USFRB02	1/4"	2200 l/min	Semi auto	£574.60
USFRB03	3/8"	2500 l/min	Semi auto	£574.60
USFRB04	1/2"	3800 l/min	Semi auto	£574.60
USFRB06H	3/4"	8500 l/min	Manual	£1359.05
USFRB08H	1"	8900 l/min	Manual	£1359.05

12 – 28 BAR

USFR02	1/4"	2200 l/min	Semi auto	£574.60
USFR03	3/8"	2500 l/min	Semi auto	£574.60
USFR04	1/2"	3800 l/min	Semi auto	£574.60
USFR06H	3/4"	17000 l/min	Manual	£1359.05
USFR08H	1"	21000 l/min	Manual	£1359.05

FEATURES

- Suitable for high pressure use, corrosion and chemical resistance
- Good performance for outdoor facility
- Accurate and sensitive pressure setting

SPECIFICATIONS

Media	Air
Max. inlet pressure	45 bar
Test pressure	60 bar
Ambient temperature	-10°C to +70°C
Thread	BSP (optional NPT)

MATERIALS

Body	316 stainless steel
Pressure gauge	Case – 304 stainless steel Thread – 316 stainless steel
Seal	Viton™



1720

STAINLESS STEEL REGULATOR
0.5 – 12 BAR

PART NUMBER	PORT SIZE	MAX. FLOW RATE @ 6 BAR	PRICE
USRB02	1/4"	1950 l/min	£473.24
USRB03	3/8"	2250 l/min	£473.24
USRB04	1/2"	2520 l/min	£473.24
USRB06	3/4"	9000 l/min	£1136.94
USRB08	1"	9400 l/min	£1136.94

12 – 28 BAR

USR02	1/4"	1950 l/min	£473.24
USR03	3/8"	2250 l/min	£473.24
USR04	1/2"	2520 l/min	£473.24
USR06	3/4"	18000 l/min	£1136.94
USR08	1"	22000 l/min	£1136.94

STAINLESS STEEL OVERBRAID SLEEVING

FEATURES

- Stainless steel wire braided sleeving provide's sensitive cables with an EMC screen to shield them against electromagnetic, electrostatic and radio frequency interference

APPLICATIONS

- Screening of cables from electromagnetic, electrostatic and RF interference
- Mechanical support
- Protection against abrasion and corrosion
- EMC & RFI applications

SPECIFICATIONS

Temperature range	-35°C to 120°C
Break resistance	784 N/mm ²
Break strength	47%

New

304 GRADE STAINLESS STEEL OVERBRAID SLEEVING

10M



8075

PART NUMBER	ID	OD	PRICE
SL-SSB16	16 mm	16.44 mm	£137.27
SL-SSB20	20 mm	20.60 mm	£166.21
SL-SSB25	25 mm	25.60 mm	£207.76
SL-SSB32	32 mm	32.60 mm	£293.83
SL-SSB40	40 mm	40.60 mm	£379.90
SL-SSB51	51 mm	51.60 mm	£443.72
SL-SSB63	63 mm	63.60 mm	£555.76
SL-SSB76	76 mm	76.60 mm	£667.80

CLAW COUPLINGS

STAINLESS STEEL 1.4401 CLAW COUPLINGS – DIN 3489

SPECIFICATIONS

Max. working pressure	16 bar (232 psi)
Temperature range	-30°C to +200°C
Coupling material	Stainless steel 1.4401

DIN 3481/3482/3483/3484/3485 have now been replaced by DIN 3489

FEATURES

- High quality rust and acid resistant couplings with acid resistant rubber ring of Viton™
- Maximum bore for maximum flow capacity
- Turned gasket seat for 100% tight fitting
- Turned stem profile for perfect fit of the hose
- 100% couple test and sight control



906



906

HOSE CLAW COUPLINGS STANDARD

PART NUMBER	SIZE	PRICE
EKT 10 V	10 mm / 3/8"	£55.54
EKT 13 V	13 mm / 1/2"	£55.54
EKT 19 V	19 mm / 3/4"	£55.54
EKT 25 V	25 mm / 1"	£55.54

FEMALE CLAW COUPLINGS

PART NUMBER	SIZE	PRICE
EKI 38 V	3/8" BSP	£54.64
EKI 12 V	1/2" BSP	£54.64
EKI 34 V	3/4" BSP	£54.64
EKI 10 V	1" BSP	£54.64



906



906

MALE CLAW COUPLINGS

PART NUMBER	SIZE	PRICE
EKA 38 V	3/8" BSP	£54.64
EKA 12 V	1/2" BSP	£54.64
EKA 34 V	3/4" BSP	£54.64
EKA 10 V	1" BSP	£54.64

BLANK END CLAW COUPLINGS

PART NUMBER	DESCRIPTION	PRICE
EKO V	Without chain	£49.05
EKM V	With chain	£52.84

RUBBER RINGS

FOOD RESISTANCE



906

PART NUMBER	TEMP. RANGE	MATERIAL	MEDIUM	PRICE
GPOR	-40°C to +130°C	EPDM	Food	£5.43