



Certificate of Analysis

www.Delta9Scientific.com info@Delta9Scientific.com Lab 804-521-7366

DEA Analytical License RS00553431 DEA Research License RM0550574
VA Controlled Substance Registration 0220001881

<Sample Information>

System Administrator

Sample Name : Kultivate Wellness
 Sample ID : BaOxXBerryBlossom Flower
 Data Filename : Data_20191220_BaOxXBerryBlossom Flower_Kultivate Wellness.lcd
 Method Filename : HighSensitivity.lcm
 Batch Filename : Analysis20191220_111721.lcb
 Vial # : 1-10
 Injection Volume : 5 uL
 Sample Amount : 201 mg
 Extraction Vol. : 10 mL
 Dilution Factor : 20
 Date Acquired : 12/20/2019 11:48:46 AM
 Date Processed : 12/20/2019 11:58:47 AM

Sample Type : Unknown
 Level : 1

Acquired by : System Administrator
 Processed by : System Administrator

<Chromatogram>

mV

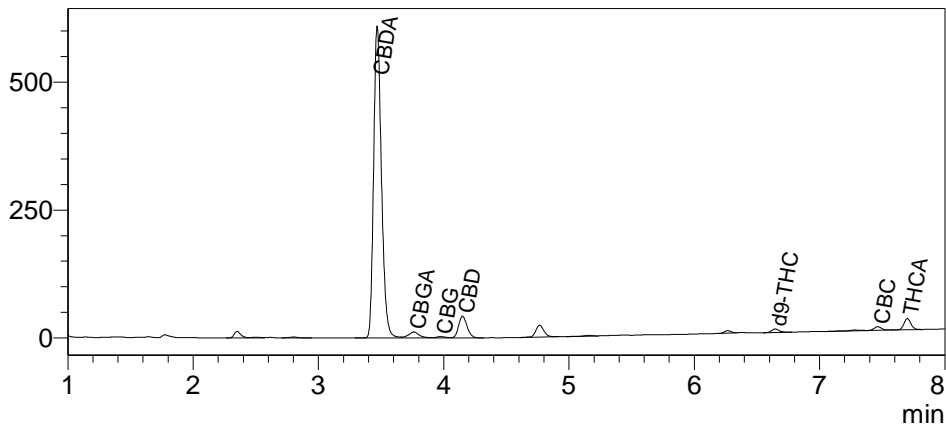

<Quantitative Results>

Detector A

| ID# | Name | Ret. Time | Weight % |
|-----|--------|-----------|----------|
| 1 | CBDV | -- | 0.00 |
| 2 | CBDA | 3.468 | 19.95 |
| 3 | CBGA | 3.762 | 0.49 |
| 4 | CBG | 3.975 | 0.09 |
| 5 | CBD | 4.150 | 1.55 |
| 6 | CBN | -- | 0.00 |
| 7 | d9-THC | 6.646 | 0.23 |
| 8 | d8-THC | -- | 0.00 |
| 9 | CBC | 7.464 | 0.23 |
| 10 | THCA | 7.700 | 0.67 |
| 11 | THCV | -- | 0.00 |

| | | |
|-----------|--------|------|
| Total THC | 0.81 | % |
| Total THC | 8.15 | mg/g |
| Total CBD | 19.05 | % |
| Total CBD | 190.46 | mg/g |

13.3% moisture
Results reported as % Dry Weight

Signature: _____

Date: 12/20/2019

