

Exhibition Catalogue

Aboriginal Contemporary and Ernabella Arts are delighted to present

KAPI TJUKURPA - WATER STORIES

An exhibition of new works by Tjulyata Kulyuru and Janice Stanley from the APY Lands

Exhibition opens Saturday 24 September 10:00am – 4:00pm

254 Bronte Road, Waverley, 2024



ABORIGINAL CONTEMPORARY

Tjulyata Kulyuru and Janice Stanley are cousins, both from celebrated families of artists and both rising stars at the art centre in Ernabella in the APY Lands. They paint in very different styles but their work shares the common theme of water.

Knowing the water sources on their Country has always been critical to their survival of the Pitjantjatjara people. Rock holes were particularly important during the dry season when other water holes and creeks would dry up. Through stories, songs and art, an intimate knowledge of the topography of the desert and the way rain interacts with the land is passed from generation to generation and revered by all Anangu.

Tjulyata has developed her own unique interpretation of tjukula (waterholes) using delicate brushwork and strong but subtle colours. Janice's art explodes on the canvas, depicting the pantu (salt lakes) of her Country and elements of the sacred Kungkarangkalpa (Seven Sisters) creation story.

By indigenous art standards, Tulyata and Janice are still early career, but both artists have already exhibited extensively, both in Australia and overseas and are well on their way to becoming important and senior APY Lands artists of the next generation.

Warmest, Nichola

Janice Stanley

Pantu (Salt Lake)

Cat No: ER307-22

Acrylic on Canvas

121cm x 121cm

\$3,850.00



Tjulyata Kulyuru

Tjukula (Waterholes)

Cat No: ER300-22

Acrylic on Canvas

180cm x 90cm

\$4,600.00

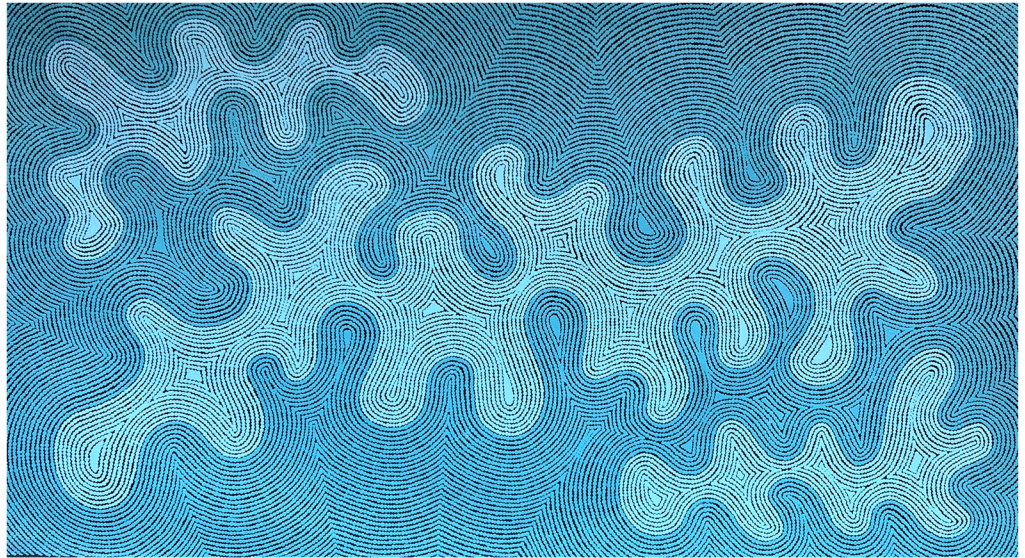

Janice Stanley



Pantu (Salt Lake)

Cat No: ER271-22

Acrylic on Canvas

150cm x 120cm

\$4,600.00

Tjulyata Kulyuru

Tjukula (Waterholes)

Cat No: ER278-22

Acrylic on Canvas

151cm x 81cm

\$3,200.00

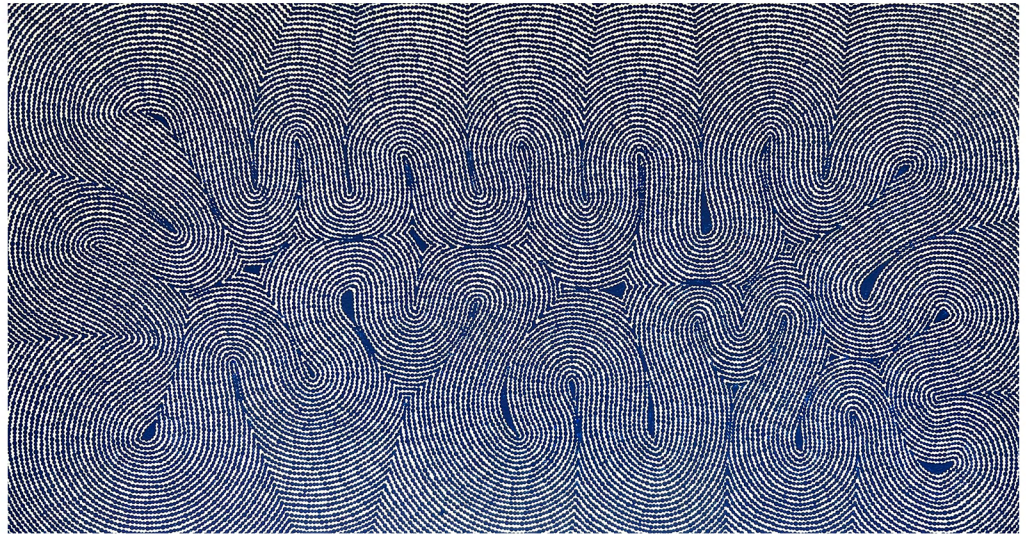

Janice Stanley

Pantu (Salt Lake)

Cat No: ER261-22

Acrylic on Canvas

121cm x 121cm

\$3,850.00



Tjulyata Kulyuru

Tjukula (Waterholes)

Cat No: ER158-22

Acrylic on Canvas

169cm x 84cm

\$3,750.00

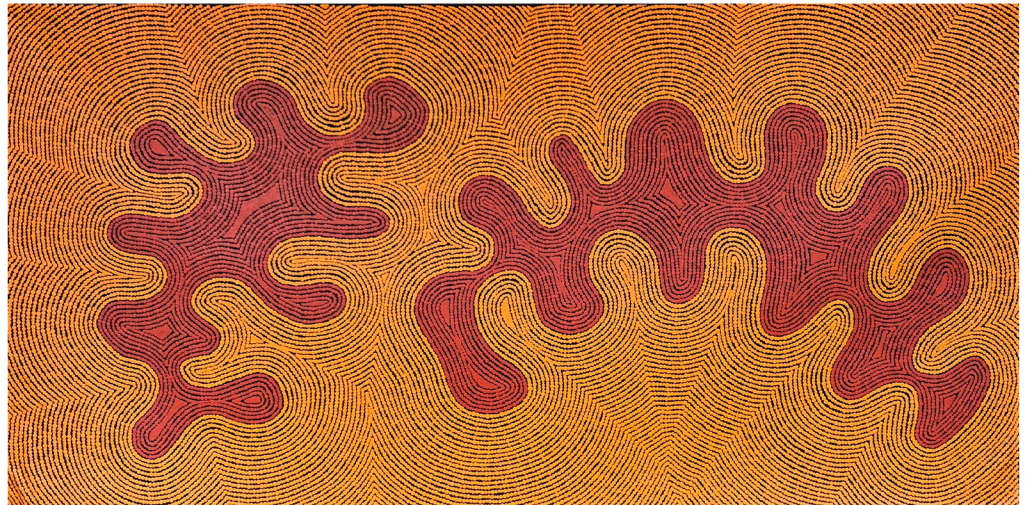

Janice Stanley

Pantu (Salt Lake)

Cat No: ER180-22

Acrylic on Canvas

100cm x 100cm

\$2,650.00

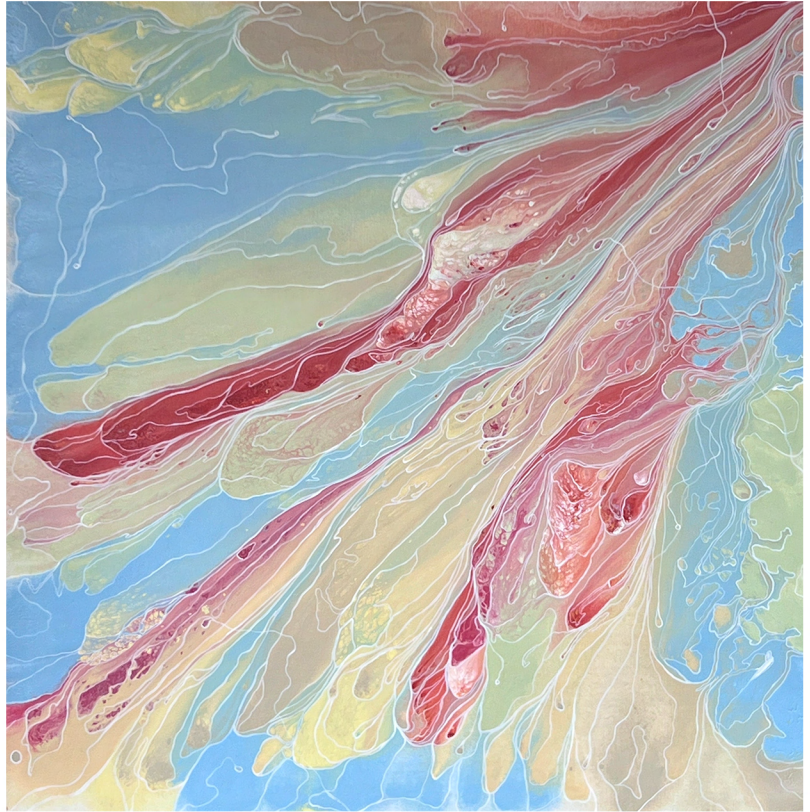

Tjulyata Kulyuru

Tjukula (Waterholes)

Cat No: ER218-22

Acrylic on Canvas

168cm x 99cm

\$4,300.00

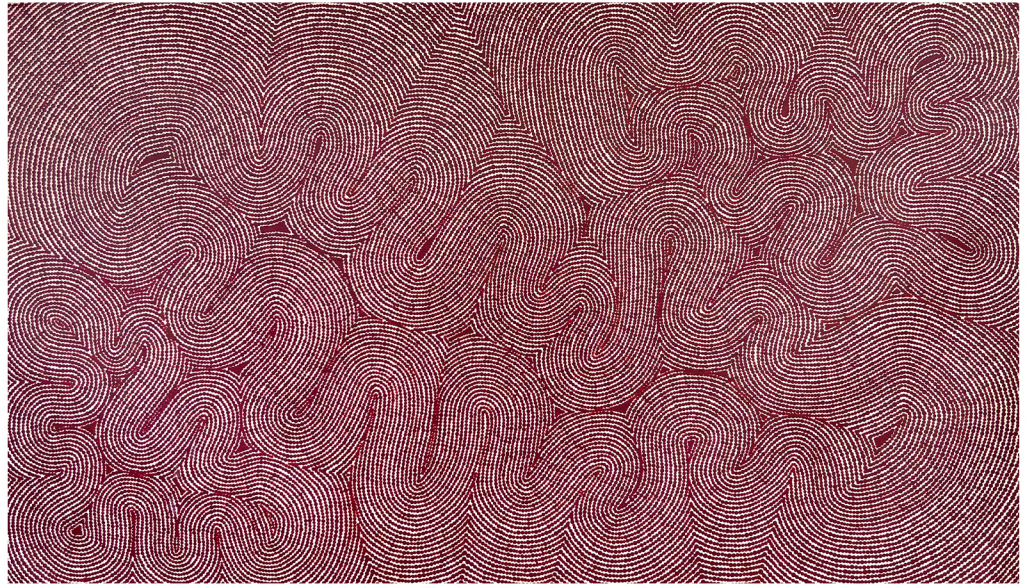

Janice Stanley

Pantu (Salt Lake)

Cat No: ER301-22

Acrylic on Canvas

121cm x 121cm

\$3,850.00



Tjulyata Kulyuru

Tjukula (Waterholes)

Cat No: ER351-22

Acrylic on Canvas

150cm x 80cm

\$3,100.00

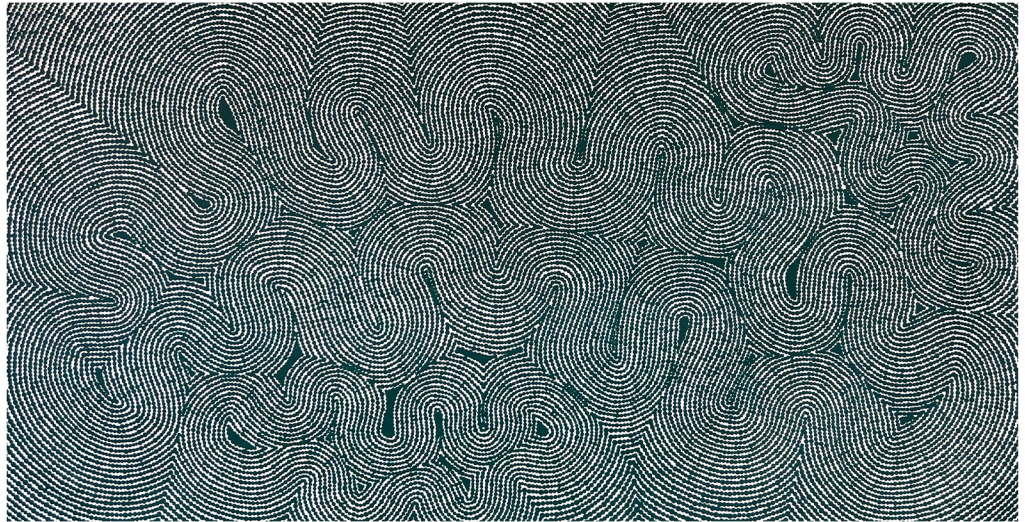

Janice Stanley

Pantu (Salt Lake)

Cat No: ER302-22

Acrylic on Canvas

149cm x 149cm

\$5,600.00



Tjulyata Kulyuru

Tjukula (Waterholes)

Cat No: ER182-22

Acrylic on Canvas

170cm x 85cm

\$3,750.00

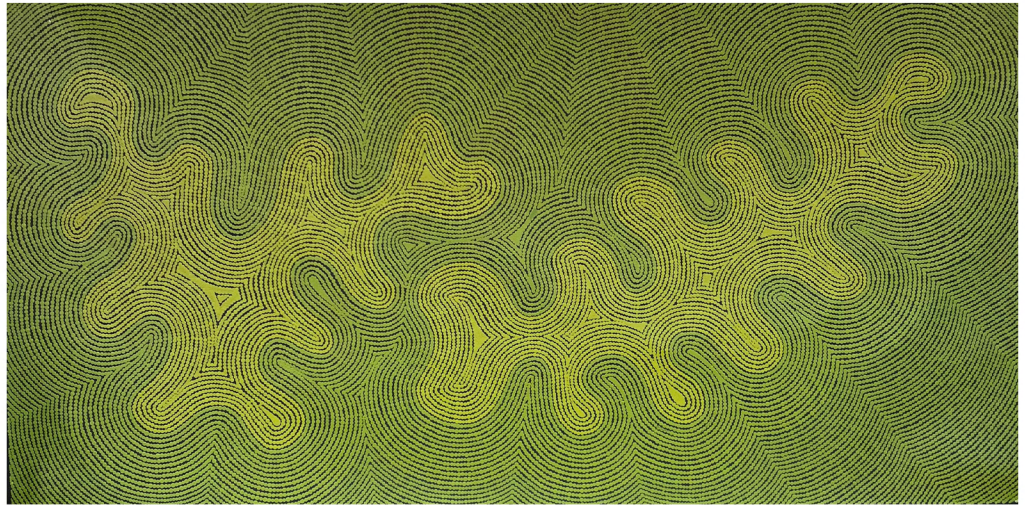

KAPI TJUKURPA - WATER STORIES

Please join us for the opening:

Saturday 24 September 10:00am – 4:00pm

254 Bronte Road, Waverley, 2024



ABORIGINAL CONTEMPORARY

For any enquiries please contact Nichola on [0450 929 183](tel:0450929183) or nichola@aboriginalcontemporary.com.au

* In this catalogue we have endeavoured to capture the colour to the best of our ability however please be aware colour can vary depending on the device you are looking at. Further images are available on request.