

Exhibition catalogue

Ernabella Arts and Aboriginal Contemporary proudly present

MALANYPA MUNU KANGKURU (YOUNGER SISTER, OLDER SISTER)

12 stunning new works by Rachael and Alison Lionel from APY Lands

Exhibition Opens Saturday 6 March 10:00am – 4:00pm

254 Bronte Road, Waverley, NSW



ABORIGINAL CONTEMPORARY

Sisters Rachael and Alison Lionel first came into the Ernabella art centre as children. They would sit, watch and learn from their mother, Yurpiya, and grandmother, Pantitiji (now deceased), both senior and acclaimed APY Lands artists.

While many artists paint only of their Tjukurpa (culture, law and dreaming), the Lionel sisters interpret the traditions and techniques learned from their mother and grandmother in their own ways. They are at the forefront of a new generation of Aboriginal artists simultaneously breaking new ground and respecting traditions – taking ownership of their creativity to make their own mark. Rachael often paints experiences from her own dreams while Alison interprets close up views of natural wonders.

In the art centre, Alison will sit next to her mother, Yurpiya, whose words of encouragement are often heard – *wirunya* (beautiful), *palya* (good), *rikana* (awesome). Rachael is a nocturnal painter, working mainly at home during the night. When she brings her canvases into the art centre, they invariably set off a chorus of ‘oohs’ and ‘ahhs’ from other artists.

Malanypa Munu Kangkuru (younger sister, older sister) is a celebration of the love the two sisters have for each other, their pride in continuing matriarchal traditions and their commitment and need to create. Rachael has been known to say many times “I love my job, I love being an artist”. The Lionel sisters are artists for life and are already teaching their own children their craft.

Aboriginal Contemporary has been representing Ernabella artists for ten years. Ernabella itself is Australia’s oldest continuously-running indigenous art centre – now in its 73rd year. The stunning and collectible artworks in this new exhibition are a clear sign that Ernabella artists will be at the forefront of contemporary Aboriginal art for many years to come.

Warmest *Nichola*

Rachael Lionel



Kapi Wankanya

Cat No: ER459-20

Acrylic on Linen

180cm x 120cm

\$6,220.00

Alison Lionel

Likara (bark)

Cat No: ER349-20

Acrylic on canvas

150cm x 100cm

\$3,220.00



Rachael Lionel

Dust Storm

Cat No: ER553-20

Acrylic on Linen

168cm x 98cm

\$4,760.00



Alison Lionel

Likara (bark)

Cat No: ER446-20

Acrylic on canvas

120cm x 100cm

\$2,625.00

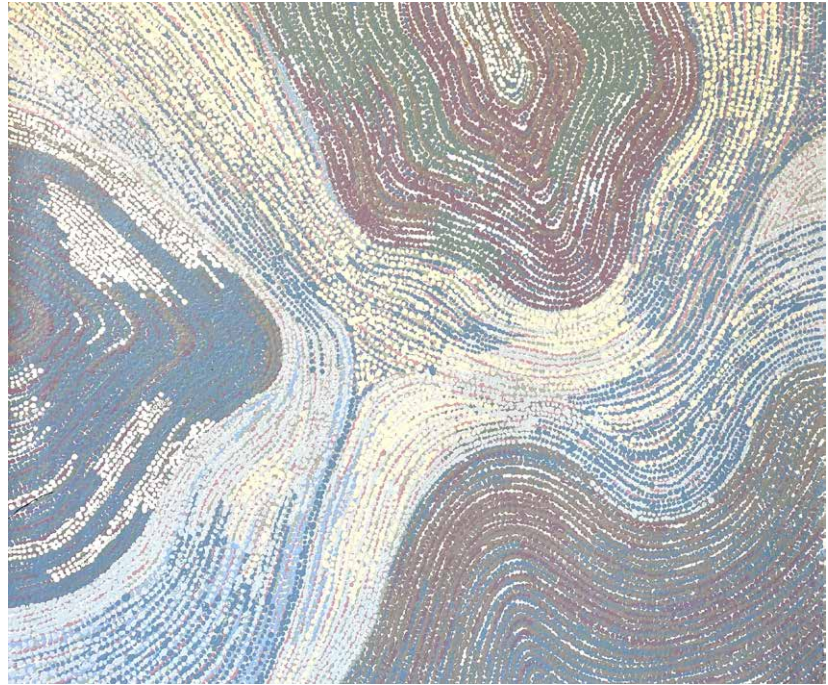

Rachael Lionel

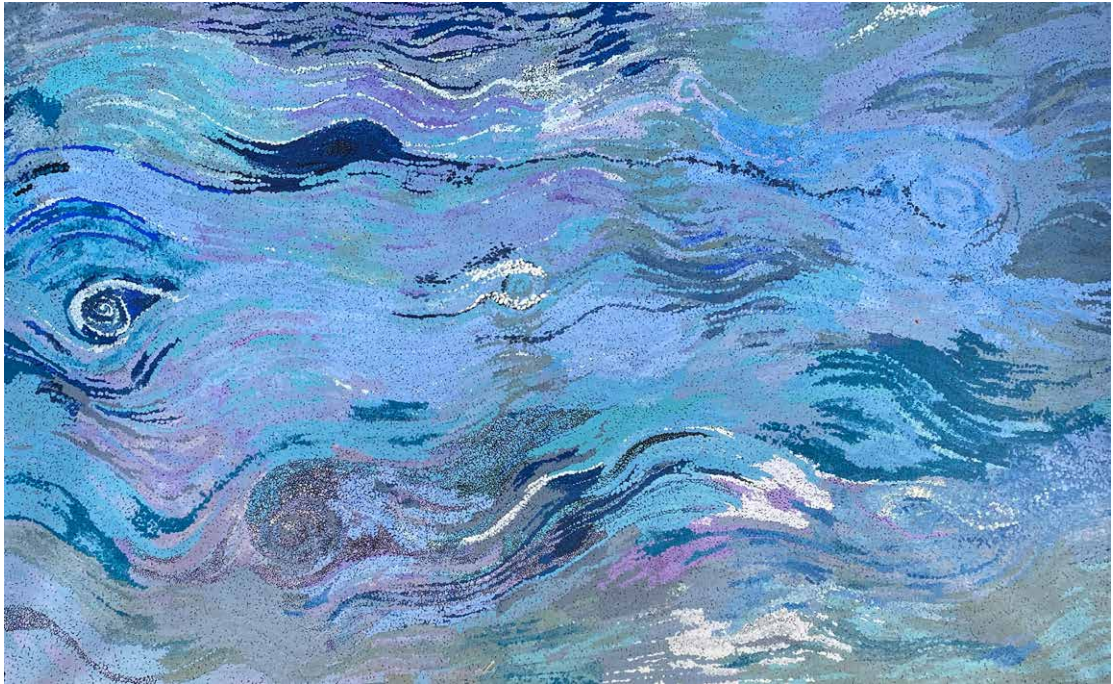

Kapi Wankanya

Cat No: ER579-20

Acrylic on Linen

195cm x 120cm

\$6,730.00

Rachael Lionel

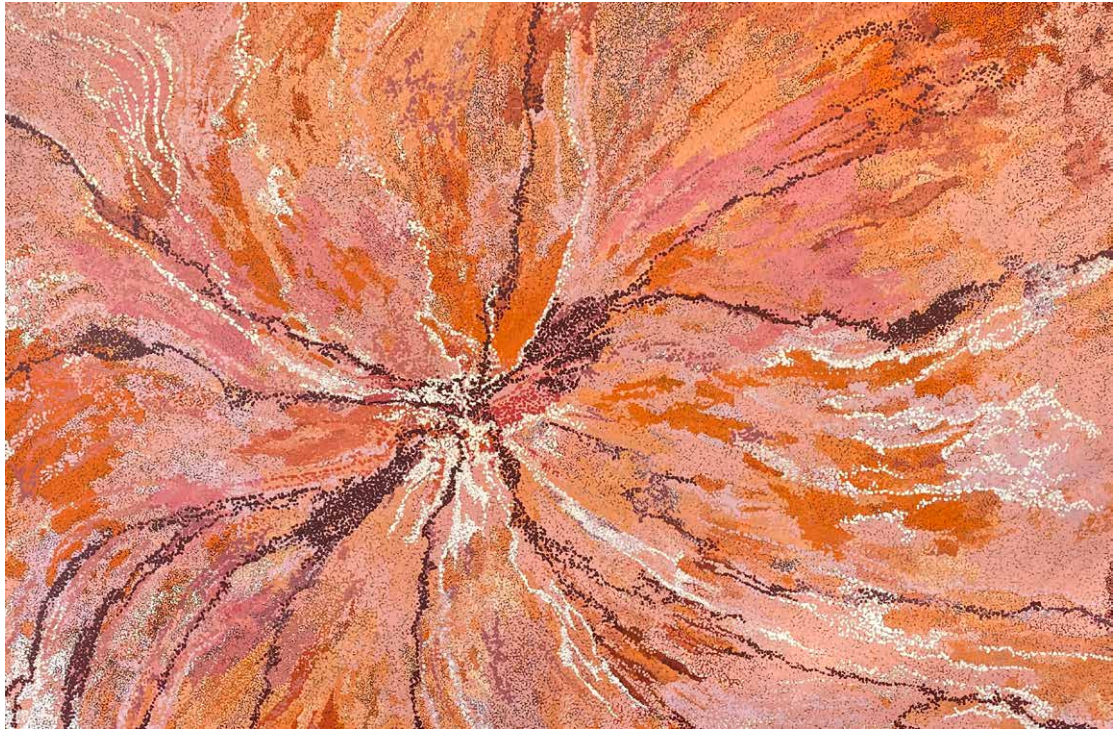

Dust Storm

Cat No: ER381-20

Acrylic on Linen

183cm x 120cm

\$6,330.00

Rachael Lionel



Kapi Wankanya

Cat No: ER576-20

Acrylic on Linen

180cm x 120cm

\$6,220.00

Alison Lionel

Likara (bark)

Cat No: ER379-20

Acrylic on Linen

180cm x 100cm

\$3,770.00



Rachael Lionel

Dust Storm

Cat No: ER426-20

Acrylic on Linen

165cm x 108cm

\$5,200.00



Alison Lionel

Likara (bark)

Cat No: ER416-20

Acrylic on Linen

115cm x 88cm

\$2,180.00



Alison Lionel

Likara (bark)

Cat No: ER409-20

Acrylic on Linen

122cm x 122cm

\$3,240.00



Alison Lionel

Likara (bark)

Cat No: ER358-20

Acrylic on Linen

100cm x 80cm

\$1,700.00



MALANYPA MUNU KANGKURU (YOUNGER SISTER, OLDER SISTER)

Please join us for the opening:

Saturday 6 March 10:00am – 4:00pm
254 Bronte Road, Waverley 2024



ABORIGINAL CONTEMPORARY

For any enquiries please contact Nichola on [0450 929 183](tel:0450929183) or nichola@aboriginalcontemporary.com.au