



Vit-I-escence[™]
RESTORATIVE COMPOSITE

Versatile, Artistic, Lifelike

Vit-I-escence composite features an array of dentin, enamel, and translucent shades, allowing you to re-create the look of natural teeth.

Courtesy of Dr. Altamiro Flavio



Before



After

Courtesy of Dr. Rafael Beolchi

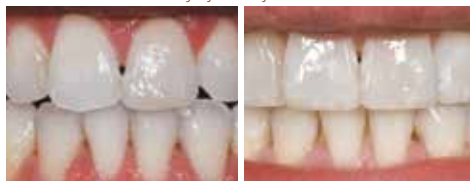

Before

After

Courtesy of Dr. Newton Fahl



Before

After

Exquisite Esthetics

Vit-I-escence composite enables you to create lifelike restorations to perfectly match any patient's smile. Whether you embrace the entire system or you simply want to add depth and value to your current dentin composite, Vit-I-escence composite has an exclusive range of pearl and translucent shades that gives you the freedom to explore the artistry of creating truly esthetic results. Available in syringes or singles.

Vit-I-escence™ Syringe 2.5 g

Dentin	1pk	Enamel	1pk
A1	358	Opaque White™	1182
A2	343	Opaque Snow™	1183
A3	344	Pearl Frost™	443
A3.5	356	Pearl Neutral™	1184
A4	360	Pearl Amber™	1185
A5	362	Pearl Smoke™	1186
A6	408	Trans Frost™	1187
B1	409	Trans Mist™	482
B2	418	Trans Smoke™	485
B3	421	Trans Blue™	1188
B4	422	Trans Orange™	1189
B5	423	Trans Gray™	478
C1	426	Trans Ice™	479
C2	435	Trans Yellow™	486
C3	439	Trans Amber™	499
C4	440	Iridescent Blue™	1317
C5	441		
D3	442		



x 1

Vit-I-escence™ Single Compules 0.3 g

Dentin	10pk	Enamel	10pk
A1	1219	Opaque White™	2238
A2	1202	Opaque Snow™	1212
A3	1203	Pearl Frost™	1196
A3.5	1204	Pearl Neutral™	1197
A4	1220	Pearl Amber™	1210
A5	2230	Pearl Smoke™	1198
A6	2231	Trans Frost™	2239
B1	1205	Trans Mist™	2240
B2	1223	Trans Smoke™	2241
B3	2232	Trans Blue™	2242
B4	2233	Trans Orange™	2243
B5	2234	Trans Gray™	2244
C1	1227	Trans Ice™	2245
C2	1228	Trans Yellow™	2246
C3	1229	Trans Amber™	2247
C4	2235	Iridescent Blue™	2248
C5	2236		
D3	2237		



x 10



5016 - Vit-I-escence Essentials Kit—9 Shades

- 1 x Each 2.5 g Vit-I-escence dentin shade - A1, A2, A3, and B1 syringe
- 1 x Each 2.5 g Vit-I-escence enamel shade - Opaque Snow, Pearl Frost, Pearl Neutral, Trans Mist, and Iridescent Blue syringe
- 1 x Each 1.2 ml Permaflo A4 and Translucent syringe
- 1 x Each essentials shade guide, half-size syringe organizer, and quad key
- 20 x Micro 20 ga tips



1195 - Vit-I-escence Single Compules Kit—10 Shades

- 10 x Each 0.3 g Vit-I-escence dentin shade A1, A2, A3, A3.5, and B1 compules
- 10 x Each 0.3 g Vit-I-escence enamel shade - Pearl Frost, Pearl Neutral, Pearl Amber, Pearl Smoke, and Opaque Snow compules
- 1 x Shade guide

If you use Vit-I-escence material, try these other products: ConsepSis™ solution, Peak™ Universal Bond adhesive, Composite Wetting Resin, Ultra-Etch™ etchant, PermaSeal™ sealer, Jiffy™ polishers

