

# Evanesce™

## Nano-Enhanced Universal Restorative



### Strong. Simple. Beautiful.

Simple or complex. Single shade or layering technique, anterior or posterior. Whatever your technique or indication, Evanesce™ Nano-Enhanced Universal Restorative is designed for truly natural, life-like esthetics.

### Exceptional Handling

Evanesce, a nano-hybrid composite material, has a stiffer viscosity, yet its non-sticky formula and ease of manipulation make it highly adaptable. Once placed, Evanesce can be sculpted without slumping to save on finishing time.

### A Complete Restorative System

High strength, Evanesce is 82% filled and boasts a high compressive strength, low wear, and low shrinkage to give you confidence for both anterior and posterior restorations.

Evanesce is available in 30 VITA shades and 3 opacities and polishes to an ultra-high, long-term shine in seconds.



Anterior Build-Up and Shade Change  
Dentistry and photography courtesy of Marcos Vargas, BDB, DDS, MS

### Evanesce FX

To further enhance esthetic enamel characterization, Evanesce is available in three non-VITA "Enamel FX" shades: Enamel White, Enamel Incisal, and Enamel Clear.



### Evanesce FX Enamel White

- 70% opacity
- Reinforced microfill
- Used to create a lingual shelf and to repair small incisal defects



### Evanesce FX Enamel Incisal

- 60% opacity
- Nano-hybrid
- Strength and opacity makes it suitable for incisal placement



### Evanesce FX Enamel Clear

- 50% opacity
- Reinforced microfill
- Thin clear coat enhances facial lobes

### Opacities

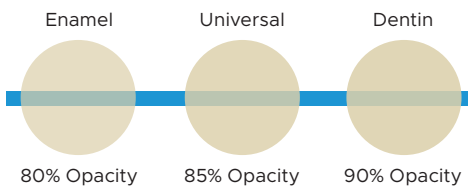

### Shades

#### Evanesce™

ENAMEL (80% Opacity)												
A1E	A2E	A3E	A3.5E	B0.5E	B1E	B2E						
UNIVERSAL (85% Opacity)												
A1U	A2U	A3U	A3.5U	A4U	B0.5U	B1U	B2U	C1U	C2U	C3U	BL1U	BL3U
DENTIN (90% Opacity)												
A1D	A2D	A3D	A3.5D	B1D	C4D							

#### Evanesce™ FX (Non-VITA)

FX White (70% Opacity)	FX Incisal (60% Opacity)	FX Clear (50% Opacity)
------------------------	--------------------------	------------------------

Available Sizes ● 0.3gm Single Dose ● 3gm Syringes ● 4gm Syringes



“Developing detailed morphology on anterior restorations is easier with Evanesce due to its no slump handling.”  
- Marcos Vargas, BDB, DDS, MS

### Posterior Class I

Dentistry and photography courtesy of Danièle Larose, DDS, AAACD

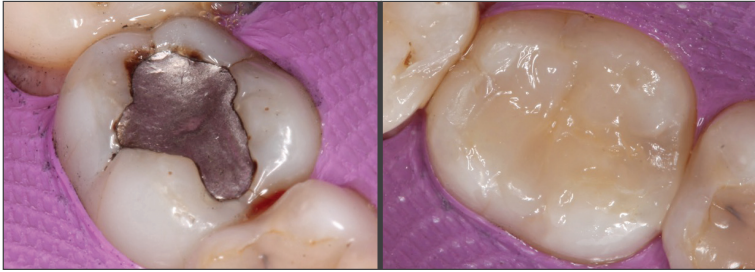

Evanesce packs beautifully into Class I and II preparations when compared to other composites—especially bulk-fill materials. Superior non-slump handling allows you to create occlusal grooves and ridges; minimizing finishing time.

### Evanesce Match to Porcelain

Dentistry and photography courtesy of Danièle Larose, DDS, AAACD



Matching composite material to porcelain is a common clinical challenge. The Evanesce range of opacities and outstanding polishability make porcelain matching cases significantly easier.

### Multi-Shade Emergency Anterior Case

Dentistry and photography courtesy of Bob Margeas, DDS



Evanesce's putty-like handling allows for easy adaptation during placement and manipulation, yet is absolutely slump-free when you take your instrument or brush away, holding its form until you polymerize.



**Instant Replay**

**In a rush?**  
Watch this quick  
technique tip!

POWERED BY  
**Hands-OnLine LIVE**

Scan to watch



**Building Incisal Translucency in Anterior Restorations**

David Chan, DDS, AAACD





**EVANESCE SYRINGE TRIAL KIT 325901**  
Contains: 5 x 4g syringes in Universal shades:  
A1, A2, A3, A3.5, B1, instructions/SDS

**EVANESCE SINGLE DOSE 10PK**

Contains: 10 x 0.3g single dose, instructions/SDS

- A4 Universal **322505**
- B2 Universal **322507**
- C1 Universal **322508**
- C3 Universal **322510**
- BL1 Universal **322511**
- BL3 Universal **322513**
- B0.5 Universal **322536**
- A1 Enamel **322514**
- A2 Enamel **322515**
- A3 Enamel **322516**
- A3.5 Enamel **322517**
- B0.5 Enamel **322537**
- B1 Enamel **322518**
- B2 Enamel **322519**
- A1 Dentin **322520**
- A2 Dentin **322521**
- A3 Dentin **322522**
- A3.5 Dentin **322523**
- B1 Dentin **322524**
- C4 Dentin **322526**
- Enamel FX White **322534**
- Enamel FX Incisal **322535**
- Enamel FX Clear **322533**

**EVANESCE SINGLE DOSE 20PK**

Contains: 20 x 0.3g single dose, instructions/SDS

- A1 Universal **322501**
- A2 Universal **322502**
- A3 Universal **322503**
- A3.5 Universal **322504**
- B1 Universal **322506**
- C2 Universal **322509**

**EVANESCE SYRINGES**

Contains: 1 x syringe, instructions/SDS

- A1 Universal **321501**
- A2 Universal **321502**
- A3 Universal **321503**
- A3.5 Universal **321504**
- B1 Universal **321505**
- B2 Universal **321522**
- C2 Universal **321506**
- A1 Enamel **321507**
- A2 Enamel **321508**
- B1 Enamel **321511**
- A2 Dentin **321517**
- Enamel FX Incisal **321515**
- Enamel FX White **321514**
- Enamel FX Clear **321513**