

QUAD-TRAY[®] X T R A L O N G X L

from **CLINICIAN'S CHOICE**
DENTAL PRODUCTS INC.

CROWN & BRIDGE

IMPRESSIONS



The dual-arch tray you've been longing for.

The **QUAD-TRAY[®] XL (Xtra Long)** incorporates all the benefits of the original Quad-Tray from Clinician's Choice, which includes an inflexible aluminum construction, wide, customizable arch, and thin distal bar. However, the Quad-Tray XL was designed with two additional benefits in mind; a full quadrant design, to assist the dental lab in providing ideal occlusion by recording cuspid rise, plus more lateral support for the impression material, increasing rigidity and reducing impression flex.

Full quadrant design

The Quad-Tray XL allows dentists to take ideal, distortion-free dual-arch impressions in cases that involve multiple preparations, including small bridges. Both the lingual and buccal walls of the Quad-Tray XL are enhanced to provide a solid lock of the impression material to the tray.

On the buccal side, as the tray curves towards the anterior, the Quad-Tray XL's perforated walls provide sufficient height to encompass the height of anterior teeth.

Improved occlusion

The more occlusal information the laboratory receives from your impression, the more precise the occlusion that can be generated. Whether you are impressing one or multiple teeth, the Quad-Tray XL will provide more detail which is a significant clinical advantage.

Extended length

The extended length also allows the clinician to capture larger cases, including 3-unit bridges, while providing greater lateral support for the impression material, thereby reducing the risk of distortion.

Quad-Tray XL Advantages:

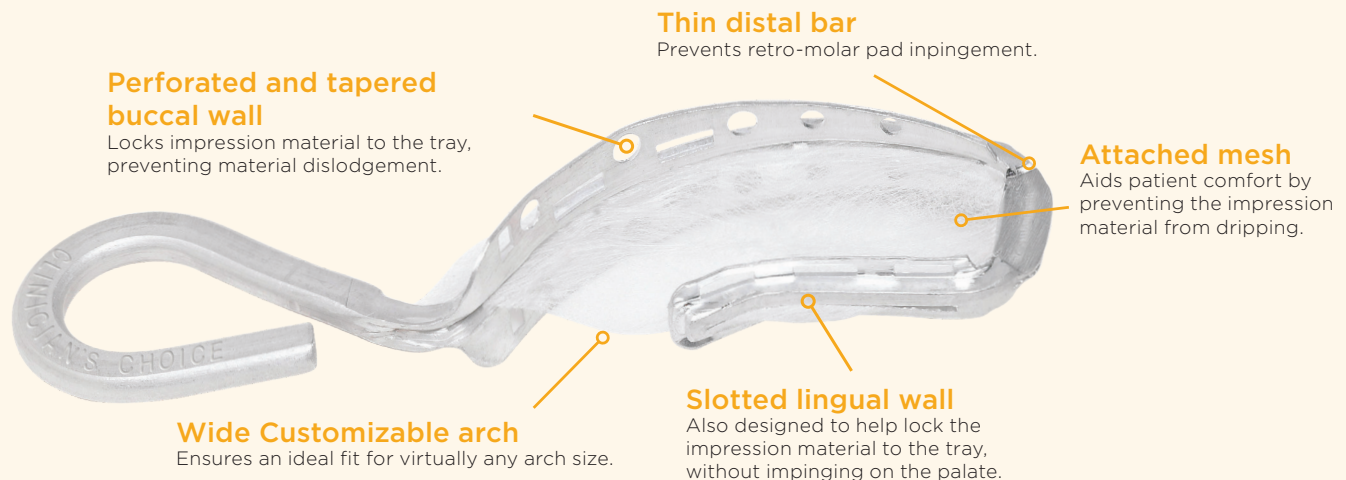

QUAD-TRAY[®] XTRA LONG XL

from **CLINICIAN'S CHOICE**
DENTAL PRODUCTS INC.

CLINICAL TECHNIQUE

IMPRESSIONS

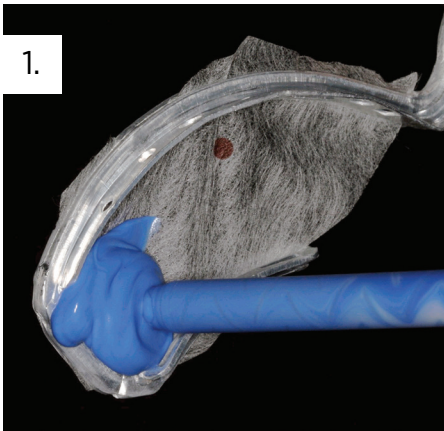

1. InFlex is loaded onto both sides of the Quad-Tray XL tray.

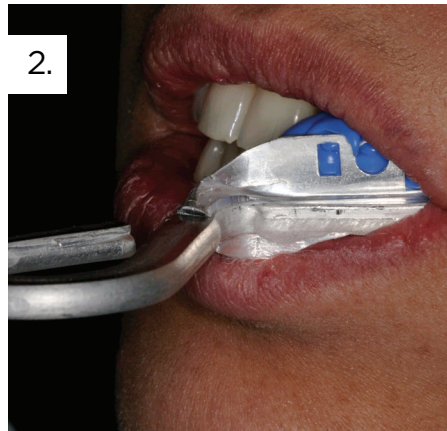

2. After syringing Affinity Light Body RF (Regular Flow) around the inlay preparation and implant site, the Quad-Tray XL encompasses the full quadrant.

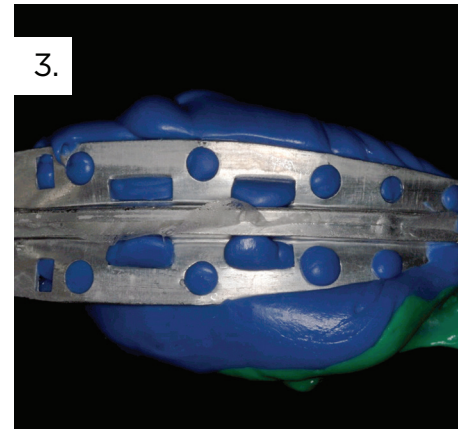

3. Perforated buccal wall locks impression material to the tray.

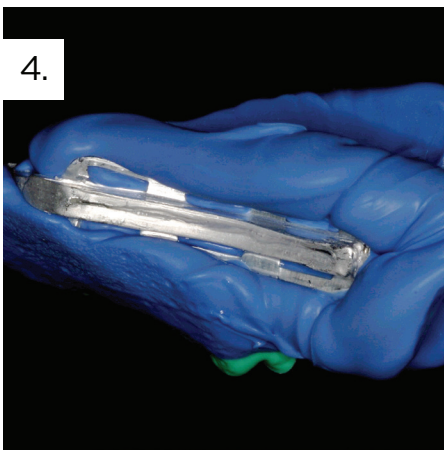

4. InFlex flows through the Quad-Tray XL's slotted lingual and buccal walls to lock the impression material and tray together.

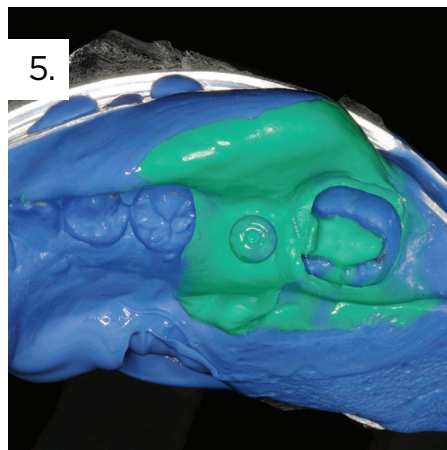

5. Notice how InFlex has displaced the Light Body without over-displacing it from the prep sites.

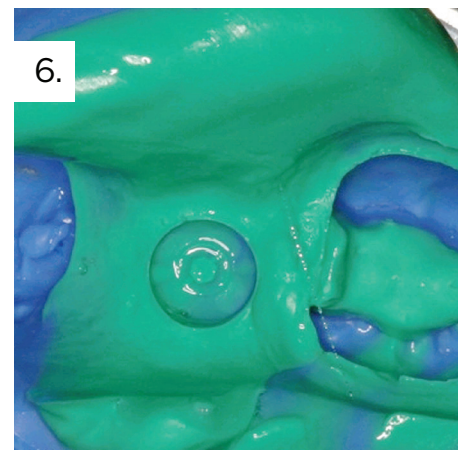

6. Precise detail is achieved every time.

Dentistry and photography courtesy of Dr. Robert Ritter.

QUAD-TRAY[®]
XTRA LONG XL



QUAD-TRAY FAMILY

QUAD-TRAY[®]
Xtreme



Anterior
QUAD-TRAY[®]



QUAD-TRAY XL 40-PACK

041400

QUAD-TRAY TRIAL KIT

040150

20 Quad-Tray Xtreme
10 Anterior Quad-Tray X2
20 Quad-Tray XL

**CLINICAL
RESEARCH
DENTAL**

TEACHING BETTER DENTISTRY

1-800-265-3444
clinicalresearchdental.com