



INDUSTRIAL AND COMMERCIAL
LIGHTING MFR SINCE 2003

PROJECT NAME: _____

CATALOG NUMBER: _____

NOTES: _____

FIXTURE SCHEDULE: _____

Mini Adjustable Wall Pack

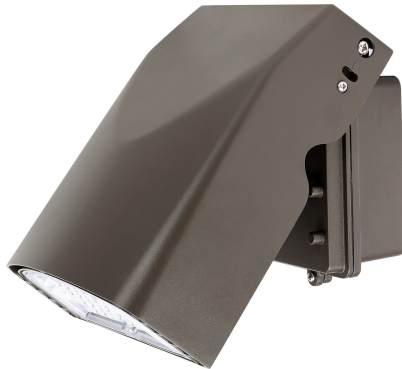

The Mini Adjustable Wall Pack is perfect for a variety of applications such as building perimeter, entrances, stairways, and security lighting. This stylish fixture features a sturdy aluminum housing with multiple mounting capabilities, and 0-90° adjustable tilt.

Features:

- Sealed die-casting profile for outdoor applications
- Tempered UV coated flat lens provides outstanding performance, uniformity and glare control
- Head tilts max 90 degrees
- Wattage/Lumens:
 - 27W = 3600
 - 40W = 5200
 - 67W = 8800
- Voltage: 120-277V
- Lifetime: 50,000+ Hours
- cULus Listed, and Wet Location rated
- 5 Year Warranty

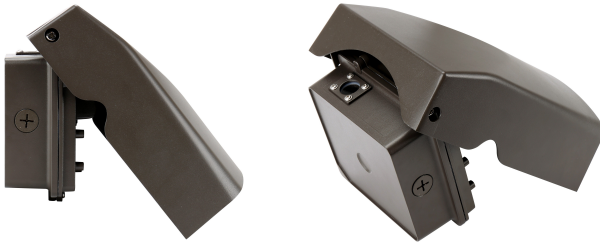

Series	Wattage	CCT	Finish	Voltage	Accessories (Optional)
WL-MWAP	27W	50K = 5000K	B = Dark Bronze	MV = 120-277V	PC = Photocell
	40W				
	67W				

Lighting Supplier Since 2003



WAREHOUSE-LIGHTING.COM

Warehouse-Lighting.com
2750 South 163rd St
New Berlin, WI 53151

Warehouse-Lighting.com
Phone: 888-454-4480
info@warehouse-lighting.com



INDUSTRIAL AND COMMERCIAL
LIGHTING MFR SINCE 2003

PROJECT NAME: _____

CATALOG NUMBER: _____

NOTES: _____

FIXTURE SCHEDULE: _____

SKU	Dimensions	Lumens
WL-MAWP-27W-50K-B-MV	4 13/64" L x 7 9/32" W x 9 1/8" H	3600
WL-MAWP-40W-50K-B-MV	4 13/64" L x 7 9/32" W x 9 1/8" H	5200
WL-MAWP-67W-50K-B-MV	5 3/32" L x 10 1/16" W x 11 1/32" H	8800

27W/40W

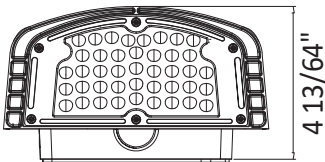
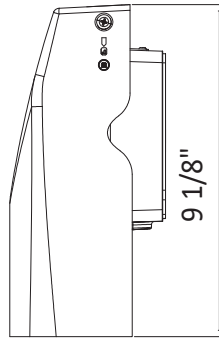
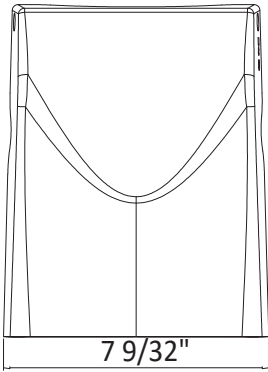

Net Weight:
27W: 3.351lb
40W: 3.968lb

67W

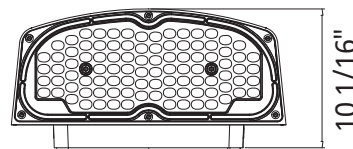
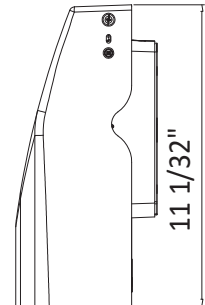
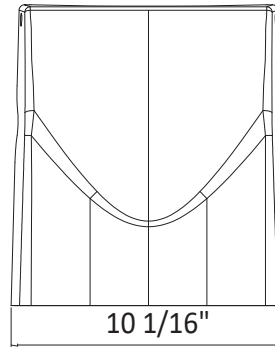

Net Weight:
67W: 7.319lb

PHOTOMETRICS

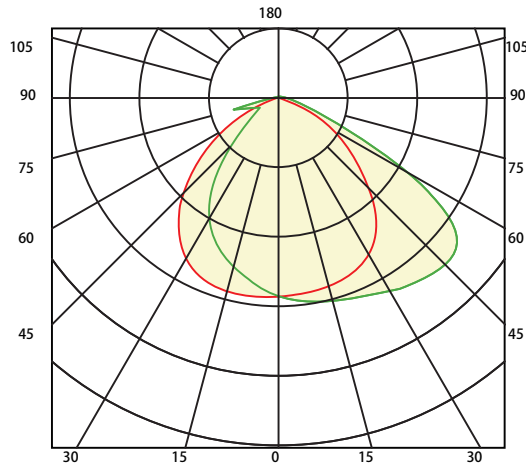

Lighting Supplier Since 2003



WAREHOUSE-LIGHTING.COM

Warehouse-Lighting.com
2750 South 163rd St
New Berlin, WI 53151

Warehouse-Lighting.com
Phone: 888-454-4480
info@warehouse-lighting.com