

Bio Soothe 250mg BULK

Batch ID: 030719-FTR25

Test ID: 2522535.041

Reported: 12-Mar-2019

Method: TM01

Type: Concentrate

Test: Potency

CANNABINOID PROFILE

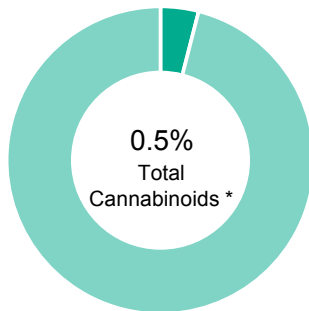

■ Total Potential THC 0.02% **
■ Total Potential CBD 0.48% **

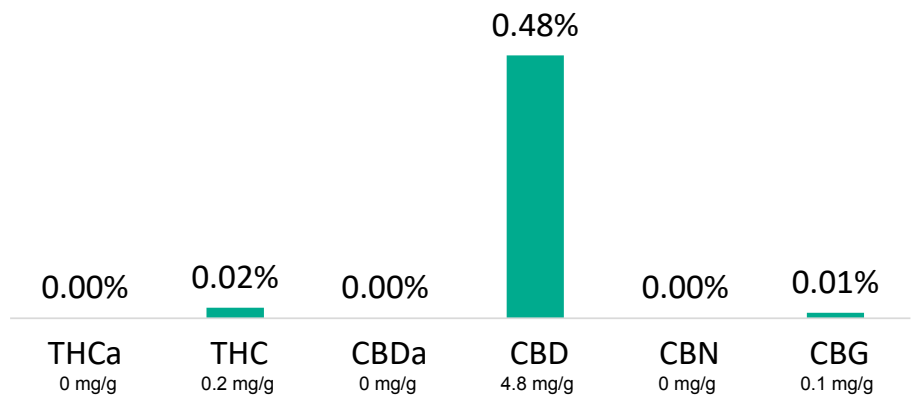

* Total Cannabinoids result reflects the absolute sum of all cannabinoids detected.

** Total Potential THC/CBD is calculated using the following formulas to take into account the loss of a carboxyl group during decarboxylation step.

Total THC = THC + (THCa * (0.877)) and Total CBD = CBD + (CBDa * (0.877))

% = % (w/w) = Percent (Weight of Analyte / Weight of Product)

NOTES:

Free from visual mold, mildew, and foreign matter.

FINAL APPROVAL



Greg Zimpfer
12-Mar-2019
2:29 PM



David Green
12-Mar-2019
3:38 PM

PREPARED BY / DATE

APPROVED BY / DATE

Testing results are based solely upon the sample submitted to Botanacor Laboratories, LLC, in the condition it was received. Botanacor Laboratories, LLC warrants that all analytical work is conducted professionally in accordance with all applicable standard laboratory practices using validated methods. Data was generated using an unbroken chain of comparison to NIST traceable Reference Standards and Certified Reference Materials. This report may not be reproduced, except in full, without the written approval of Botanacor Laboratories, LLC. ISO/IEC 17025:2005 Accredited A2LA Certificate Number 4329.02



Certificate #4329.02



Raw oil

Batch ID: ROU-020519

Reported: 30-Mar-2019

Type: Concentrate

Test: Micro

MICROBIAL CONTAMINANTS

Test	Result	Unit
Total Aerobic Count	None Detected	CFU/g
Total Coliforms	None Detected	CFU/g
Total Yeast and Molds	None Detected	CFU/g
<i>E. coli</i>	None Detected	CFU/g
<i>Salmonella</i>	None Detected	CFU/g

* CFU/g = Colony Forming Unit per Gram

** Total Yeast and Molds values are recorded in scientific notation, a common microbial practice of expressing numbers that are too large to be conveniently written in decimal form.

Examples: $10^2 = 100$ CFU
 $10^3 = 1,000$ CFU
 $10^4 = 10,000$ CFU
 $10^5 = 100,000$ CFU

NOTES:

Free from visual mold, mildew, and foreign matter.

FINAL APPROVAL

 Robert Belfon Jr.
 30-Mar-2019
 5:38 PM

 Chris Jungling
 30-Mar-2019
 8:27 PM

PREPARED BY / DATE

APPROVED BY / DATE

Testing results are based solely upon the sample submitted to Botanacor Laboratories, LLC, in the condition it was received. Botanacor Laboratories, LLC warrants that all analytical work is conducted professionally in accordance with all applicable standard laboratory practices using validated methods. Data was generated using an unbroken chain of comparison to NIST traceable Reference Standards and Certified Reference Materials. This report may not be reproduced, except in full, without the written approval of Botanacor Laboratories, LLC.