

**MIDWEST  
CHIMNEY  
SUPPLY, INC.**

**960 Industrial Drive  
Suite 7**

**Elmhurst, IL. 60126**

**2-1-2012**

**PRODUCT AND  
PRICE CATALOG**

**MIDWEST CHIMNEY SUPPLY**  
To order please call 1-877-750-8040

Access Doors .....	35
Aherns Chamber-Tech 2000.....	44
Aherns Clean-out & Access Door.....	35
Aluminum Foil Tape.....	39
Aluminum Liner.....	14
Ash-Dump Door.....	35
Attic Fan Guard.....	24
Attic Insulation.....	47
August West Soot Sweeper II Vacuum.....	46
August West Turbo Sweeper Vacuum.....	46
Black Max.....	23
Black Screws.....	12
Black Stovepipe.....	15
Brick Tongs.....	37
Brushes	
Dryer Vent.....	230
Flat Wire.....	28
Hand.....	29
Master Sweep.....	28
Pellet.....	30
Poly.....	28
Bungee cord.....	39
Caps, Chimney.....	
Hy-C Copper.....	21
Hy-C Liner Caps.....	24
Hy-C Single-Flue Galvanized.....	21
Hy-C Single Flue Stainless.....	22
Hy-C Stainless Painted.....	22
Hy-C Spark Arrestor.....	23
Castable Refractory Cement.....	44
Chamber-Tech 2000.....	44
Chimfex.....	45
Chimney Deodorant.....	40
Chimney Liner Components.....	10
Chimney Rods.....	28
Chimney Water Tite Water Repellent.....	38
Cleaner, Glass & Hearth.....	41
Clean-Out Doors.....	35
Cold Weather Work Gloves.....	39
Creosote Remover.....	45
Damper.....	
Lock Top.....	26
Lyemance.....	27
Spider.....	26
Deflect-O Bird Guards.....	30
Deodorant, Chimney.....	40
Diamond Blades.....	37
Dry Mix 211.....	44
Double Worm Screw, Pro Flex.....	29
Drop Cloths.....	39
Dryer Vent Components.....	30
Duct Tape.....	39

Dura Vent.....	
Direct Vent GS.....	17
Dura Black Stove Pipe.....	15
Dura Plus Class A Chimney.....	16
DVL Double Wall.....	15
Envevex Fan.....	18
Fiberglass Chimney Rods.....	28
Filters – Soot Sweeper.....	46
Fireplace Ash Dump Door.....	35
Fireplace Deodorant.....	40
Fireplace Grates.....	34
Fireplace Lighter.....	33
Fireplace Mortar.....	43
Fireplace Screens.....	31
Foil Tape.....	39
Form Release.....	37
Galvanized Caps.....	21
Galvanized Components.....	13
Galvanized Screws.....	12
Gas Key, Replacement.....	33
Gas Log Soot Remover.....	34
Gas Log Accessories.....	34
Gas Starter Pipe.....	34
Glass Cleaner.....	41
Glaze Removal Chains.....	29
Glowing Embers.....	34
Gutter Seal 400.....	42
Gutter Topper.....	48
Harpoon, Pro Flex.....	29
Hearth Extender.....	20
Insulation.....	
Premier Wrap.....	11
Premier Mix.....	11
Lava Rock.....	34
Liner Components.....	10
Liner M Flex.....	9
Liner Sizing Chart.....	6-8
Log Lighter.....	34
Lock-Top Accessories.....	26
Lock-Top Dampers.....	25
Logs (Gas Logs).....	32
Lyemance Top Sealing.....	27
M-Flex Liner.....	9
Magic Scent.....	40
Majestic Housing.....	12
Manual Valve.....	33
Master Flame Gas Logs.....	32
Master Sweep Brushes.....	28
Mesh, Stainless & Copper.....	23
Millibury Duster.....	29
Order Form.....	5

Ordering Procedures.....	3-4
Pellet Stove Brush System.....	30
Poker-Style Damper Control.....	36
Premeir Mesh.....	11
Premier Mix.....	11
Premier Mortar Preserve.....	38
Premier Wrap.....	11
ProFlex Rods.....	28
ProFlex Accessories.....	29
ProKleen Replacement Rods.....	28
ProKleen Wizard System.....	29
Replacement Mesh Screens.....	31
Retrieving Tool, ProFlex.....	29
Rock Wool.....	34
Rod Caddy.....	29
Rods, Chimney.....	28
Rotary-Style Damper Control.....	36
Rutland.....	
Glass Cleaners.....	41
RTV Silicone.....	43
Roof Patch.....	42
Safety Pilot Valve.....	33
Screws.....	12
Silica Sand.....	34
Silicone Sealant.....	43
Smart Choice (No Smoke).....	40
Smoke Guards.....	20
Solar Seal 900.....	42
Speedy White.....	41
Spider Top Drop In Damper.....	26
Spark Arrestors.....	23
Stainless Screws.....	12
Stove Paint.....	41
Sweeps All Brush.....	28
Sweep's Gloves.....	39
Tape.....	
Aluminum Foil.....	39
Duct Tape.....	39
Tie Down Straps.....	39
Tile Breaker, ProKleen.....	29
Turbo Sweeper Vacuum.....	46
U Brush.....	29
Vacu-Stack.....	19
Vacuums.....	46
Vermiculite.....	34
Wall Ties.....	37
Water Stopper.....	38
Water Tite.....	38
Wire Duster Brush.....	29
Work Gloves.....	39

**MIDWEST CHIMNEY SUPPLY**  
To order please call 1-877-750-8040

# ORDERING PROCEDURES & POLICIES

## Office Hours

Our regular office hours are central time  
Monday through Saturday : 8:00am - 5:00pm

## Call Toll Free

Whether you would like to place an order, get technical help or check on the status of an order, please call us on our **toll free phone number 1-877-750-8040.**

## Fax Us Your Orders

Faxing orders allows you to place orders after hours, and allows us to see the order in writing, thereby ensuring accuracy. If we have a question about your order we will call you.

Please fax your order to: **1-630-620-7746**

## Payment Policy

We accept company checks, Visa, Mastercard or debit cards. We can keep your credit card number on file and either run it with every purchase or as requested.

Open account billing is available to those that can demonstrate a solid business history and pass a credit check. Mail or fax your credit application to the address listed on the application. Once we have received the completed application, approval should take no more than one week. Regular terms are net 21 days. All past due accounts are subject to interest charges of 2% per month. If your account is past due, your orders will be shipped COD until your account is current. A 1/3 surcharge of the balance outstanding will be added to the COD charge to go toward paying the outstanding overdue balance. If account goes to collection customer is responsible for all fees.

## Returned Checks

There will be a \$30.00 charge for each check returned from the bank as unpaid. If a customer repeatedly sends us a bad check the account will become "COD/cash only".

**MIDWEST CHIMNEY SUPPLY**  
To order please call 1-877-750-8040

# **ORDERING PROCEDURES & POLICIES**

## **Same Day Shipping**

As long as an order is received by 3:00 p.m. central time, we will always do our best to ship every in-stock order we receive the same day. This applies to UPS shippable orders only.

## **Free Shipping**

Free shipping is available on all orders over \$750.00. If an item is not in stock when you order it; we will ship it to you freight pre-paid when it arrives.

## **Returns**

Before you return products you MUST call for an authorization number. All returns must be in the original packaging and in new condition. Items must be returned freight prepaid. Products returned within 30 days of the invoice date will not be assessed a re-stocking fee. Products returned between 31-60 days will be subject to a 10% re-stocking fee. No returns will be allowed after 61 days. Please note that special order items and custom-made products are non-returnable.

## **Minimum Orders**

We have no minimum order or handling charge. We appreciate all orders, no matter what the size.

## **Damaged Shipments**

Thoroughly inspect all items before you sign the carrier's freight bill. If damage or shortage is noted, do not refuse the shipment. Note the damage or shortage on the freight bill and immediately file a claim with the carrier. If you need any assistance with filing the claim, please call us and we will be happy to assist you. Please note that our responsibility for the shipment ceases when the carrier accepts the shipment.

Prices are subject to change without prior notice.

**MIDWEST CHIMNEY SUPPLY**  
To order please call 1-877-750-8040

**MIDWEST CHIMNEY SUPPLY  
FAX ORDER TO 1-630-620-7746**

**To order call 1-877-750-8040  
ORDER FORM**

Date \_\_\_\_\_ Ship to: \_\_\_\_\_  
 Phone # \_\_\_\_\_  
 Fax # \_\_\_\_\_  
 E-mail \_\_\_\_\_  
 Business name \_\_\_\_\_  
 Address \_\_\_\_\_  
 City/State/Zip \_\_\_\_\_  
 Ordered by \_\_\_\_\_ PO# \_\_\_\_\_

Product #	Description	Quantity
1.		
2.		
3.		
4.		
5.		
6.		
7.		
8.		
9.		
10.		

If any items are not in stock you will be notified immediately – When these items arrive, they will be shipped to you freight pre-paid.

Special Instructions or Comments:

---



---



---



---



---



---



---



---

**Charge to**  
**Visa#** \_\_\_\_\_ **Mastercard#** \_\_\_\_\_

Expiration Date: \_\_\_\_\_ Authorization Signature \_\_\_\_\_

**MIDWEST CHIMNEY SUPPLY**  
 To order please call 1-877-750-8040

# LINER SIZING CHARTS

AREA IN SQUARE INCHES OF ROUND LINERS	
3" Round	7.07
4" Round	12.56
5" Round	19.62
6" Round	28.26
7" Round	38.46
8" Round	50.24
9" Round	63.58
10" Round	78.50
11" Round	94.99
12" Round	113.14

AREA IN SQUARE INCHES OF OVALIZED LINERS									
	4"	5"	6"	7"	8"	9"	10"	11"	12"
M-FLEX 5"	18								
M-FLEX 6"	24	25							
M-FLEX 7"	32	34	36						
M-FLEX 8"	36	42	45	48					
M-FLEX 9"	43	50	53	56	61				
M-FLEX 10"	50	57	63	68	72	76			
M-FLEX 11"		65	72	78	83	87	92		
M-FLEX 12"			79	86	93	99	102	106	

To use the chart above, the column on the left is the original size of the liner. The row at the top is the dimension that the liner is ovalized to and the number in the chart is the area of the ovalized liner in square inches.

The chart below shows the dimension that the liner would be when it is ovalized. The column on the left is the original size of the M-Flex liner, the row at the top is the dimension to which the liner is ovalized and the number in the chart is the dimension to which the liner widens.

Example: take an 8" M-Flex liner and ovalize it to 6". The new area of the liner is 45 square inches (from the chart above), the new width is 9.5" (from the chart below).

DIMENSIONS OF OVALIZED LINERS								
	4"	5"	6"	7"	8"	9"	10"	11"
M-FLEX 5"	5.7							
M-FLEX 6"	7.7	7.0						
M-FLEX 7"	9.3	8.8	8.3					
M-FLEX 8"	10.5	10.3	9.5	9.0				
M-FLEX 9"	12.5	12.0	11.8	10.8	10.0			
M-FLEX 10"	13.8	13.3	13.0	12.5	12.0	11.3		
M-FLEX 11"	15.3	14.8	14.3	13.6	12.8	12.0	11.5	
M-FLEX 12"	16.5	16.2	15.7	15.4	15.0	14.5	14.0	13.0

**MIDWEST CHIMNEY SUPPLY**  
To order please call 1-877-750-8040

# SINGLE CATEGORY I APPLIANCES

(Appliances listed for use with B-Vent)  
**GAS VENT CAPACITY FOR FLEXI-LINER**  
 (Derated 20% from B-Vent Tables)

Height "H"	Connector Double or Single Wall "C"	Lateral "L"	FLEXI-LINER Diameter - "D" (inches)																	
			Appliance INPUT Rating in Thousands of BTU per Hour																	
			3"			4"			5"			5.5"			6"			7"		
FAN NAT			FAN NAT			FAN NAT			FAN NAT			FAN NAT			FAN NAT					
Min	Max	Max	Min	Max	Max	Min	Max	Max	Min	Max	Max	Min	Max	Max	Min	Max	Max			
15'	Double	5'	22	52	36	30	104	70	39	175	114	44	220	144	49	264	174	64	370	240
		10'	29	47	33	40	97	66	51	165	108	56	209	137	64	252	166	84	356	230
15'	Single	5'	*	*	35	75	102	69	102	173	112	123	217	143	144	261	174	182	367	238
		10'	*	*	31	*	*	63	128	161	105	155	209	134	182	246	162	228	350	227
25'	Double	5'	21	60	41	29	121	82	37	207	135	42	261	170	46	316	206	60	448	289
		10'	28	54	38	38	113	77	49	197	129	55	250	162	61	303	196	79	432	277
25'	Single	5'	49	57	40	73	119	80	99	204	132	119	258	168	139	312	204	175	444	287
		10'	*	*	*	95	109	74	124	191	126	149	224	159	174	297	193	218	425	274
30'	Double	5'	21	62	43	28	128	86	36	220	141	41	279	180	45	337	218	58	480	308
		10'	27	56	40	37	120	82	48	210	137	54	267	173	59	324	209	77	464	297
30'	Single	5'	49	59	42	72	126	85	98	217	138	117	276	178	136	334	217	171	476	306
		10'	*	*	*	91	115	78	122	204	134	147	261	170	171	318	206	213	456	294
35'	Double	5'	21	63	32	28	132	88	36	228	146	40	289	185	45	350	225	57	501	319
		10'	27	57	30	37	124	84	47	217	141	53	277	179	58	337	216	76	484	308
35'	Single	5'	49	60	*	72	129	87	97	224	143	116	286	183	135	347	224	169	496	317
		10'	*	*	*	91	118	83	121	212	138	145	271	175	169	331	213	211	476	305
45'	Double	5'	21	65	*	28	139	93	36	243	156	40	311	197	44	377	239	57	542	340
		10'	27	60	*	36	131	89	47	232	149	52	298	190	58	364	231	75	525	330
45'	Single	5'	49	63	*	71	136	92	96	239	153	115	306	196	134	373	238	168	537	338
		10'	*	*	*	90	125	*	120	227	146	143	292	187	167	356	227	208	517	326

\* Not Recommended

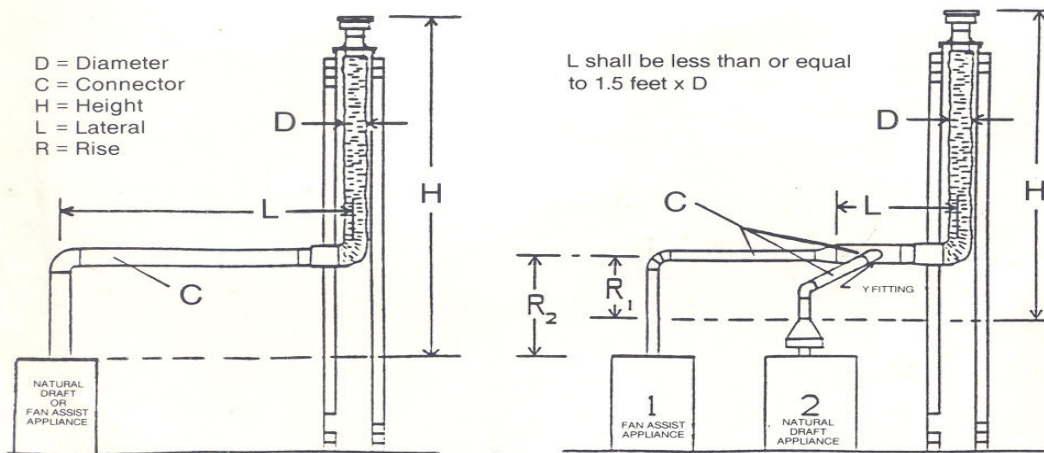

**MIDWEST CHIMNEY SUPPLY**  
 To order please call 1-877-750-8040

## TWO OR MORE CATEGORY I APPLIANCES

(Appliances listed for use with B-Vent)  
**GAS VENT CAPACITY FOR FLEXI-LINER**  
 (Derated 20% from B-Vent Tables)

Height "H"	Connector Double or Single Wall "C"	FLEXI-LINER Common Vent Diameter - "D" (inches)																	
		4"		5"			5.5"			6"			7"			8"			
		Combined Appliance INPUT Rating in Thousands of BTU per Hour																	
		FAN +FAN	FAN +NAT	NAT NAT	FAN +FAN	FAN +NAT	NAT NAT	FAN +FAN	FAN +NAT	NAT NAT	FAN +FAN	FAN +NAT	NAT NAT	FAN +FAN	FAN +NAT	NAT NAT			
15'	Double	100	90	73	156	131	115	192	157	140	227	182	165	342	282	224	445	355	292
	Single	97	86	70	151	127	112	186	152	136	220	177	160	333	274	219	435	347	286
25'	Double	116	104	88	184	157	138	227	189	168	270	221	198	409	341	268	537	434	350
	Single	111	100	84	178	152	134	220	183	163	262	214	192	398	332	261	524	423	342
30'	Double	122	110	94	195	168	148	242	203	181	289	238	213	438	367	288	576	468	376
	Single	116	106	90	189	162	143	235	196	175	280	229	206	426	357	279	562	456	367
35'	Double	125	113	98	202	175	154	252	212	188	301	249	222	457	385	300	603	492	392
	Single	119	109	93	195	168	148	243	204	181	291	239	214	444	374	291	588	479	382
45'	Double	151	119	104	216	189	166	271	230	203	325	271	240	494	420	326	656	541	424
	Single	125	114	99	208	180	158	261	220	194	314	260	229	480	407	316	640	526	413

### GENERAL VENTING REQUIREMENTS

- 1) Flexi-liner systems are UL/ULC Listed for relining existing masonry or factory built chimneys and vents serving Category 1 natural gas or propane fired appliances.
- 2) Venting gas fired appliances into masonry chimneys is prohibited unless a "Listed" liner (i.e. Flexi-Liner) or a tile liner conforming to CODE is utilized. Oversized, misaligned and/or cracked tiles DO NOT constitute a "code" liner.
- 3) The air space around an installed Flexi-Liner System must not be used to vent other appliances.
- 4) Insulating of Flexi-Liner Systems is a benefit to the installation but not always essential to effective operation of this venting system. Consult the Flexi-Sleeve installation instructions for insulation guidelines.
- 5) A Flexi0Liner System venting more than one appliance shall not be smaller in diameter than the outlet of the largest appliance being serviced.
- 6) The Flexi-Liner System may be smaller in diameter than the outlet of the appliance being served provided:
  - a. The vent height is at least 10 feet
  - b. The liner size is not more than one size smaller
  - c. The "FAN MAX" is reduced by 10% if the appliance is "fan assisted"
  - d. The outlet is larger than 4" if the appliance is natural draft
- 7) If the vent system contains more than two 90° elbows, the maximum capacity shall be reduced by 10% for each additional 90° elbow or equivalent offset(s).
- 8) If the vent connectors are combined prior to entering the common vent, the maximum capacities listed for two or more appliances shall be reduced by 10%
- 9) The use of a "Y" fitting rather than a "T" fitting is recommended when common venting into a manifold system
- 10) AVOID CONDENSATION and/or SPILLAGE OF FLUE GASSES
  - i. Install Flexi-Liner as per installation instructions
  - ii. Setup appliances as per appliance installation instructions
- 11) Local authorities may over rule the foregoing

**MIDWEST CHIMNEY SUPPLY**  
 To order please call 1-877-750-8040



# M-FLEX 316L STAINLESS STEEL LINER

M-Flex liner is made from 316L stainless steel and is designed to reline existing chimneys or to be used in new construction. M-Flex liner is manufactured from the highest grade mill certified stainless steel alloy. It is made from a continuous strip of 7-ply stainless steel that is interlocked and crimped to produce a gas and watertight lining system of superior strength and durability. It's corrugated construction allows for expansion and contraction during heat up and cool down periods, removing any stress on the system.

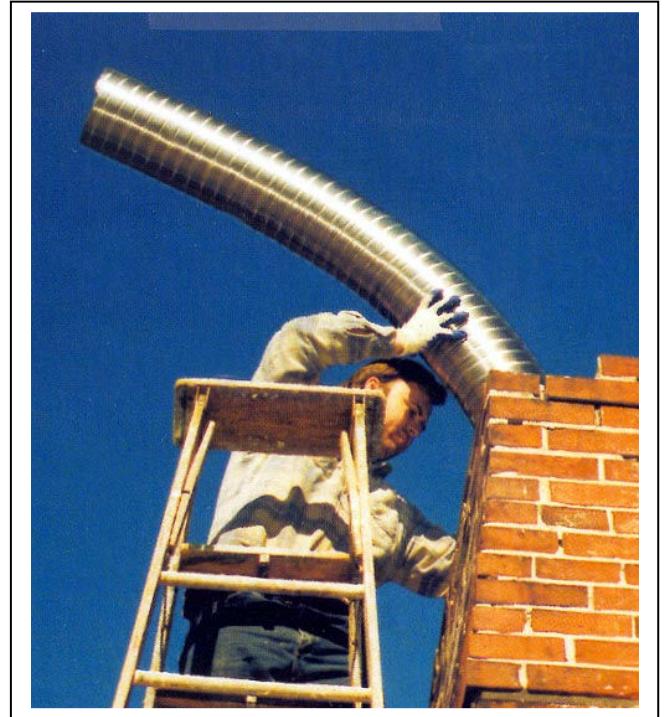

## M-FLEX 316L STAINLESS STEEL LINER

SIZE	ITEM #	PRICE PER FOOT
M-FLEX 4"	CB4	\$ 9.00
M-FLEX 5"	CB5	\$ 10.00
M-FLEX 6"	CB6	\$ 11.25
M-FLEX 7"	CB7	\$ 12.95
M-FLEX 8"	CB8	\$ 16.00
M-FLEX 9"	CB9	\$ 21.75
M-FLEX 10"	CB10	\$ 23.00
M-FLEX 11"	CB11	\$ 26.75
M-FLEX 12"	CB12	\$ 30.25
Ovalizing	Oval	Additional \$2.50 per foot

- M-Flex is UL listed by Underwriter Laboratories to UL1777 standards for insulation. It is an all fuel liner and can be used for wood, coal, oil, corn and gas appliances.
- M-Flex has a lifetime transferrable warranty that is valid if properly maintained by a chimney professional.

**MIDWEST CHIMNEY SUPPLY**  
To order please call 1-877-750-8040

# 316-L STAINLESS STEEL CHIMNEY LINER COMPONENTS

<b>316-L STAINLESS STEEL CHIMNEY LINER COMPONENTS</b>					
<b>ITEM</b>	<b>4" PRICE</b>	<b>5" PRICE</b>	<b>6" PRICE</b>	<b>7" PRICE</b>	<b>8" PRICE</b>
Tee & Cover with Removable Snout(TC)	\$59.99	\$62.99	\$65.99	\$73.99	\$77.99
Coupler(CP)	\$16.99	\$17.99	\$18.99	\$19.99	\$21.99
Storm Collar(SC)	\$16.99	\$17.99	\$18.99	\$19.99	\$20.99
13x13 Top Plate(TP)	\$24.99	\$25.99	\$26.99	\$27.99	\$28.99
Clamp(CL)	\$12.99	\$13.99	\$14.99	\$15.99	\$16.99
Elbow 45°/90°(EL)	N/A	N/A	\$44.99	\$52.99	\$54.99
<b>ITEM</b>	<b>9" PRICE</b>	<b>10" PRICE</b>	<b>11" PRICE</b>	<b>12" PRICE</b>	
Coupler(CP)	\$25.99	\$28.99	\$30.99	\$32.99	
Storm Collar(SC)	\$25.99	\$26.99	\$29.99	\$30.99	
18x18 Top Plate(TP)	\$37.99	\$38.99	\$39.99	\$40.99	
Clamp(CL)	\$17.99	\$18.99	\$19.99	\$20.99	

**MIDWEST CHIMNEY SUPPLY**  
To order please call 1-877-750-8040

# PREMIER INSULATION MATERIALS

## Premier Wrap Insulation

Premier Wrap Insulation provides the needed insulation for relining jobs when Premier Mix cannot be used. It is an 8 pound density ceramic blanket with a 4 mil foil backing and is 1/4" thick, which achieves a 1" clearance to combustibles. All wood, wood pellet and coal applications require insulation, while oil & gas appliances do not require insulation, although it is recommended.

<b>PREMIER WRAP INSULATION MATERIALS</b>			
DESCRIPTION	SIZE	ITEM #	PRICE
1/4" x 48" x 25' with foil	11"-14"	PW48	\$171.99

## Premier Mesh

Premier Mesh is used to protect the Premier Wrap Insulation, when installing the liner inside the flue. Available in small, large and extra-large sizes in 25' rolls

<b>PREMIER MESH</b>			
ITEM #	SIZE	FITS LINER SIZED	PRICE
PM6	12"	4" - 6"	\$ 22.99
PM79	15"	7" - 9"	\$ 30.99
PM1011	18"	10" - 12"	\$ 41.99

## Premier Mix Insulation

Premier Mix Insulation is a UL Listed (UL1777) ready mix vermiculite based masonry material containing no asbestos. It helps keep heat in and allows the flue to stay warmer, causing less creosote build-up and less condensation in gas and oil applications.

Each bag weighs 26lbs and will fill 2.2 cubic feet of space when mixed with approximately 2-4 gallons of water. When properly mixed, the mix should hold together in your hand when squeezed and no water should come out.

<b>PREMIER MIX</b>		
ITEM #	QUANTITY	PRICE
PRMIX	1 – 10 bags	\$17.29
PRMIX	11 – 29 bags	\$16.79
PRMIX	1 pallet 30 bags	\$15.89

**MIDWEST CHIMNEY SUPPLY**  
To order please call 1-877-750-8040

# RELINING ACCESSORIES

## STAINLESS, GALVANIZED AND BLACK SCREWS

- Self-drilling screws available in galvanized, stainless or black
- Secures rigid or flex pipe
- No pilot hole required

SELF-TAPPING SCREWS (packed 100/bag)		
TYPE	ITEM #	PRICE
SCWSSBlk	Stainless Black Screws (bag)	\$4.16
SCWSSCClone	Stainless Copper Clone Screws (bag)	\$4.16
SCWSSChar	Stainless Charcoal Gray Screws (bag)	\$4.16
SCWSSClay	Stainless Clay Screws (bag)	\$4.16
SCWSSColG	Stainless Light Gray Screws (bag)	\$4.16
SCWSS Egg	Stainless Egg Shell Screws (bag)	\$4.16
SCWSSGrn	Stainless Green Screws (bag)	\$4.16
SCWSSMuskB	Stainless Musket Brown Screws (bag)	\$4.16
SCWSSRed	Stainless Red Screws (bag)	\$4.16
SCWSSRoyalB	Stainless Royal Brown Screws (bag)	\$4.16
SCWSSTer	Stainless Bronze Screws (bag)	\$4.16
SCWSSWht	Stainless White Screws (bag)	\$4.16
SCWSSZinc	Stainless Zinc Screws (bag)	\$4.16
SCWZinc	Zinc Plated #8 x 1/2" Screws - Unpainted (bag)	\$3.89
SDBS 100	Self-Drilling Black Screws 1/2" x No. 8	\$6.29
SCWBLK-SP	Black Stove Pipe	\$6.89

# MAJESTIC CHIMNEY HOUSING

MAJESTIC CHIMNEY HOUSING			
DESCRIPTION	ITEM#	SIZE	PRICE
48" Simulated Brick Housing Tan	MAJ2424T	24" x 24"	\$122.99
48" Simulated Brick Housing Red	MAJ2424R	24" x 24"	\$122.99
48" Simulated Brick Housing White	MAJ2424W	24" x 24"	\$122.99
Gas Adapter Kit	TG2	-	\$62.99
Louvered Black Cover	SLTSK8	24" x 24"	\$165.10

Enjoy that distinctive brick look with this Simulated Brick Top Housing. This housing provides a realistic casement for a venting installation that mimics a brick chimney. Lower flashing is included to help keep out moisture and the upper baffle further ensures the integrity of the chimney-like terminus. Add that finished look for a traditional masonry chimney feel with this Simulated Brick Top Housing from majestic and create the perfect atmosphere for your customer's home.

- Simulated brick top housing for vent termination
- Simulated tan, red or white brick colored face
- Includes upper baffle and flashing for moisture protection
- Adds the finished look and accent that a traditional masonry chimney creates

**MIDWEST CHIMNEY SUPPLY**  
To order please call 1-877-750-8040

# GALVANIZED COMPONENTS

We carry a full range of galvanized components: elbows, reducers, straight pipes, tees and y's.

SIZE	ITEM# 2' PIPE	PRICE	ITEM# ELBOW	PRICE
3"	GCP3	\$ 4.19	GCE3	\$ 3.79
4"	GCP4	\$ 4.99	GCE4	\$ 4.19
5"	GCP5	\$ 5.89	GCE5	\$ 4.99
6"	GCP6	\$ 6.99	GCE6	\$ 5.59
7"	GCP7	\$ 7.99	GCE7	\$ 6.99
8"	GCP8	\$ 8.79	GCE8	\$ 8.09
9"	GCP9	\$ 9.99	GCE9	\$ 8.99

SIZE	ITEM # TEE	PRICE	ITEM # REDUCER Y	PRICE
3"	GCT3	\$ 10.59	GCY355	\$ 18.99
4"	GCT4	\$ 12.49	GCY366	\$ 17.59
5"	GCT5	\$ 14.99	GCY433	\$ 12.49
6"	GCT6	\$17.59	GCY455	\$ 14.99
7"	GCT7	\$18.99	GCY866	\$ 20.29
8"	GCT8	\$20.29		
9"	GCT9	\$21.89		

GALVANIZED REDUCERS								
SIZE	ITEM#	PRICE	SIZE	ITEM#	PRICE	SIZE	ITEM#	PRICE
4-3	GR43	\$ 8.49	7-3	GR73	\$ 11.59	8-6	GR86	\$ 13.89
5-3	GR53	\$ 8.49	7-4	GR74	\$ 11.59	8-7	GR87	\$ 13.89
5-4	GR54	\$ 8.49	7-5	GR75	\$ 11.59	9-5	GR95	\$ 15.69
6-3	GR63	\$ 8.99	7-6	GR76	\$ 11.59	9-6	GR96	\$ 15.69
6-4	GR64	\$ 8.99	8-4	GR84	\$ 13.89	9-7	GR97	\$ 15.69
6-5	GR65	\$ 8.99	8-5	GR85	\$ 13.89	9-8	GR98	\$ 15.69

**MIDWEST CHIMNEY SUPPLY**  
To order please call 1-877-750-8040

# M-FLEX ALUMINUM LINER KITS



## M-FLEX ALUMINUM LINER KITS

Our M-Flex aluminum liner kits are manufactured for use with appliances with A.F.U.E. of 83% or lower.

Each aluminum kit comes professionally packed and includes:

- UL listed and tested 2 ply aluminum liner
- Aluminum mortar collar for slipping the liner through the thimble
- Aluminum top plate with a 16"x16" plate and a 2" high collar around the hole diameter
- Aluminum cap and installation instructions

All M-Flex aluminum liner kits are UL listed to UL441

### ALUMINUM LINER KIT 25' LENGTHS

SIZE	ITEM #	PRICE
3"	2210	\$ 66.99
4"	2211	\$ 69.99
5"	2212	\$ 83.99
6"	2213	\$ 99.99
7"	2214	\$148.99
8"	2215	\$179.99

### ALUMINUM LINER KIT 35' LENGTHS

SIZE	ITEM #	PRICE
3"	2220	\$ 82.99
4"	2221	\$ 86.99
5"	2222	\$101.99
6"	2223	\$120.99
7"	2224	\$178.99
8"	2225	\$199.99

### ALUMINUM FLEX EXTENSIONS 35'

SIZE	ITEM#	PRICE
3"	2280	\$ 56.99
4"	2281	\$ 75.99

### FLEX CONNECTORS

SIZE	ITEM #	PRICE
3"	2150	\$ 7.49
4"	2151	\$ 7.79
5"	2152	\$ 8.09
6"	2153	\$ 8.59
7"	2154	\$ 9.49
8"	2155	\$10.49

**MIDWEST CHIMNEY SUPPLY**  
To order please call 1-877-750-8040

# SIMPSON DURA-BLACK STOVE PIPE® COMPONENTS

ITEM	6" DIAMETER	
	ITEM #	PRICE
48" Black Pipe	1648	\$ 20.68
24" Black Pipe	1624	\$ 12.27
12" Black Pipe	1612	\$ 10.96
45° Black Elbow	1645	\$ 11.05
90° Black Elbow	1690	\$ 13.88
Black Tee	1655	\$ 32.31
Stovetop Adapter	1677	\$ 9.79
Double Skirted Stovetop Adapter	1672	\$ 12.47
Trim Collar	1668	\$ 6.44
Round to Oval Adapter	1675	\$ 11.68
Damper Section	1605	\$ 16.95

# SIMPSON DURA-VENT DVL® COMPONENTS

ITEM	6" DIAMETER	
	ITEM #	PRICE
48" Double Wall Black Pipe	8648	\$ 63.06
24" Double Wall Black Pipe	8624	\$ 41.00
18" Double Wall Black Pipe	8618	\$ 29.59
12" Double Wall Black Pipe	8612	\$ 24.89
6" Double Wall Black Pipe	8606	\$ 23.29
12" Double Wall Adj. Black Pipe	8687	\$ 30.31
6" Double Wall Adj. Black Pipe	8685	\$ 25.31
48" Telescoping Length	8646	\$ 74.69
90° Double Wall Black Elbow	8690	\$ 48.63
Double Wall Black Tee	8655	\$ 42.03
Close Clearance Adapter	8674	\$ 11.97
Adapter/Damper Section	8679	\$ 30.13
Adapter Section No Damper	8680	\$ 22.03
Oval To Round Adapter	8670	\$ 52.33
Increaser 5" to 6"	8667	\$ 38.51

**MIDWEST CHIMNEY SUPPLY**  
To order please call 1-877-750-8040

# SIMPSON DURA PLUS® CHIMNEY COMPONENTS

ITEM	6" DIAMETER	
	ITEM #	PRICE
36" Stainless Chimney Section	9017SS	\$ 92.65
36" Chimney Section	9017	\$ 86.54
24" Chimney Section	9021	\$ 61.16
12" Chimney Section	9014	\$ 41.44
9" Chimney Section	9019	\$ 36.31
6" Chimney Section	9006	\$ 30.87
30° Elbow – Per pair + 1 Elbow Strap	9066KIT	\$192.20
Stainless Tee w/Cap	9067SS	\$131.09
Tee w/Cap	9067	\$ 117.36
Flat Roof Flashing (Tall Cone) Ventilated	9051V	\$ 34.86
Adj. Flashing 0/12-6/12 Ventilated	9049V	\$ 32.22
Adj. Flashing 45° 7/12-12/12 Ventilated	9050V	\$ 54.38
Storm Collar	9959	\$ 6.91
Flat Ceiling Support (unfinished)	9047N	\$ 29.65
11" Support Box w/Trim	9048AN	\$ 46.67
24" Support Box w/Trim	9048BN	\$ 52.29
36" Support Box w/Trim	9048DN	\$ 78.07
Stainless Tee Support Bracket	9072SS	\$ 96.56
Tee Support Bracket	9072	\$ 49.22
Stainless Wall Thimble	9043SS	\$ 49.05
Wall Thimble	9043N	\$ 37.67
Insulation Shield	9946	\$ 40.73
Firestop Radiation Shield	9044	\$ 31.56
Elbow Strap – Per pair	9060	\$ 18.17
Stainless Wall Strap – Per pair	9068SS	\$ 37.89
Wall Strap – Per pair	9068	\$ 15.21
Extended Roof Bracket – Per set	9062	\$ 29.79
15° Elbow - Stainless	9064SS	\$ 67.19
15° Elbow - Galvanized	9064	\$ 53.27
30° Elbow - Stainless	9066SS	\$ 69.18
30° Elbow - Galvanized	9066	\$ 54.26

**MIDWEST CHIMNEY SUPPLY**  
To order please call 1-877-750-8040



# SIMPSON DURA-VENT DIRECT VENT GS® COMPONENTS

<b>4" x 6 5/8" DIRECT VENT GS SYSTEM</b>		
<b>ITEM</b>	<b>ITEM #</b>	<b>PRICE</b>
6" Pipe Length (black)	908B	\$ 21.58
6" Pipe Length (galvanized)	908	\$ 12.17
9" Pipe Length (black)	907B	\$ 21.35
9" Pipe Length (galvanized)	907	\$ 13.89
12" Pipe Length (black)	906B	\$ 23.66
12" Pipe Length (galvanized)	906	\$ 16.04
24" Pipe Length (black)	904B	\$ 30.67
24" Pipe Length (galvanized)	904	\$ 21.91
36" Pipe Length (black)	903B	\$ 37.44
36" Pipe Length (galvanized)	903	\$ 26.75
48" Pipe Length (black)	902B	\$ 44.76
11" - 14 5/8" Adj. Pipe Length (black)	911B	\$ 39.07
11" - 14 5/8" Adj. Pipe Length (galvanized)	911	\$ 19.51
12" - 17" Adj. Pipe Length (black)	912B	\$ 34.79
12" - 17" Adj. Length (galvanized)	912	\$ 24.70
17" - 24" Adj. Length (black)	917B	\$ 46.18
17" - 24" Adj. Length (galvanized)	917	\$ 27.48
45° Elbow (black)	945B	\$ 28.30
45° Swivel Elbow (black)	945BG	\$ 28.22
90° Elbow (black)	990B	\$ 29.68
Cathedral Ceiling Support Box	941	\$ 43.40
Low Profile Termination Cap	980	\$ 41.18
Extended Vertical Termination Cap	930	\$ 77.51
Horizontal Square High Wind Termination Cap	985	\$ 83.71
Snorkel Termination Cap 36"	981	\$272.87
Snorkel Termination cap 14"	982	\$238.47
Vinyl Siding Standoff	950	\$ 36.59
Storm Collar	953	\$ 4.48
Adjustable Roof Flashing 0/12-6/12	943	\$ 25.39
Steep Roof Flashing 7/12-12/12	943S	\$ 29.20
Vertical Termination Kit	978	\$ 63.49
Masonry Chimney Conversion Kit	934	\$106.35
Horizontal Termination Kit	971	\$189.82
Horizontal Termination Kit P	971P	\$230.17
Basic Horizontal Termination Kit	970	\$141.18
Wall Strap	988	\$ 9.53
Standard Appliance Connector	923GCL	\$ 66.13

**MIDWEST CHIMNEY SUPPLY**  
To order please call 1-877-750-8040

# DRAFT ASSISTANCE ITEMS

## ENERVEX FANS (Exhausto)

Now you can offer the ultimate solution to fireplaces that have poor or insufficient draft. Enervex is the world's largest manufacturer of chimney top fans that are guaranteed to solve almost any smoke problem associated with fireplaces, stoves, BBQ's and more.

Designed to correct the majority of draft problems: whether related to the chimney design, the fireplace design, the building design or weather and wind. The Enervex Fan can be installed on brick chimneys, lined or unlined, as well as steel chimneys (single, double or triple wall insulated). The fan has a two year warranty against defects, a ten year warranty against corrosion and six month money-back guarantee.

DESCRIPTION	CFM	ITEM #	PRICE
9" Fan with 12" x 12" Base and 10" Height	350	E9	\$ 999.99
12" Fan with 14" x 14" Base and 11" Height	950	E12	\$ 1189.99
14" Fan with 16" x 16" Base and 13" Height	1400	E14	\$ 1269.99
16" Fan with 19" x 19" Base and 16" Height	2000	E16	\$ 1879.99
Wireless Control Unit		E-Wireless	\$ 809.99
Repeater – Needed for > 30'		E-Repeat	\$ 229.99

Flue Size (in <sup>2</sup> )	Max Fireplace Opening					
	800 in <sup>2</sup>	1280 in <sup>2</sup>	1920 in <sup>2</sup>	2640 in <sup>2</sup>	4000 in <sup>2</sup>	5000 in <sup>2</sup>
36 in <sup>2</sup>	RS 14	*	*	*	*	*
64 in <sup>2</sup>	RS 12	RS 14	RS 16	*	*	*
100 in <sup>2</sup>	RS 9/12	RS 12	RS 14	RS 16	*	*
144 in <sup>2</sup>	RS 9/12	RS 12	RS 14	RS 16	*	*
196 in <sup>2</sup>	RS 12	RS 12	RS 14	RS 16	RS 16	RS 16
256 in <sup>2</sup>	RS 12	RS 12	RS 14	RS 16	RS 16	RS 16
324 in <sup>2</sup>	RS 12	RS 12	RS 14	RS 16	RS 16	RS 16
400 in <sup>2</sup>	RS 12	RS 12	RS 14	RS 16	RS 16	RS 16
484 in <sup>2</sup>	RS 12	RS 12	RS 14	RS 16	RS 16	RS 16
576 in <sup>2</sup>	RS 12	RS 12	RS 14	RS 16	RS 16	RS 16

If installing for woodstove insert or freestanding stove, use RS 9 for flue sizes up to 144 square inches (this is for usage with doors closed). If doors are left open during usage, or area is greater than 144 square inches, use RS 12.

**PLEASE NOTE:** For those sizes denoting \* or furnaces, please call for assistance.

**MIDWEST CHIMNEY SUPPLY**  
To order please call 1-877-750-8040

# DRAFT ASSISTANCE ITEMS

## VACU-STACK

Vacu-Stack is the premier chimney cap for solving common wind-related chimney draft problems, as well as protecting the chimney from rain, snow, debris and animals. Vacu-Stacks are made from 26 gauge, 304 stainless steel and carry a lifetime warranty. They are available for masonry chimneys or air-cooled and air-insulated chimneys. A bird guard screen which fits all Vacu-Stack caps is available.

Vacu-Stack				Vacu-Stack for Air Cooled Chimneys		
Size	Item #	Price		Size	Item #	Price
6"	VS6	\$109.99		6"	VS6TDW	\$139.99
7"	VS7	\$119.99		7"	VS7TDW	\$149.99
8"	VS8	\$129.99		8"	VS8TDW	\$159.99
9"	VS9	\$149.99		9"	VS9TDW	\$189.99
10"	VS10	\$149.99		10"	VS10TDW	\$219.99
Masonry Adapter				Vacu-Stack Screens		
Size	Item #	Price		Size	Item #	Price
5" (10" x 10")	VSA5	\$36.99		6" or 7"	VSSSCREEN67	\$28.99
6" (10" x 10")	VSA6	\$36.99		8"	VSSSCREEN8	\$30.99
7" (10" x 10")	VSA7	\$36.99		9" or 10"	VSSSCREEN910	\$33.99
8" (14" x 14")	VSA8	\$39.99				
10" (14" x 14")	VSA10	\$39.99				

**MIDWEST CHIMNEY SUPPLY**  
To order please call 1-877-750-8040

# DRAFT ASSISTANCE ITEMS



## SMOKE GUARD

The Smoke Guard will solve most smoking problem caused by an improperly sized flue based on the size of the firebox opening. The Smoke Guard reduces the height of the firebox opening and helps to improve the draft.

### SMOKE GUARD

ITEM	PRICE
Black 4" SGBL4	\$ 39.99
Black 6" SGBL6	\$ 43.99
Brass 4" SGBR4	\$ 68.99

### HEARTH EXTENDER

ITEM #	SIZE	PRICE
HearthExt	18x48	\$38.99

Protect your customer's floors by putting this item in front of the fireplace to protect against intense heat, hot embers, ash & soot.

**MIDWEST CHIMNEY SUPPLY**  
To order please call 1-877-750-8040

# HY-C GALVANIZED CAPS

## HY-C Single Flue Galvanized Cap

HY-C's Draft King galvanized cover offers a high resistant black powder-coated finish. The 25 gauge galvanized steel base is made of 18 gauge galvanized steel as is the 3/4" mesh lid. This cover is sturdier than other products in the market and is easily secured with the slotted head set screws. HY-C's design allows for optimal draft which is superior than other products on the market.

SIZE	ITEM #	1-12	13-25
9" x 9"	CBO 99	\$ 33.99	\$ 32.99
9" x 13"	CBO 913	\$ 37.99	\$ 36.99
9" x 18"	CBO 918	\$ 42.99	\$ 41.99
11" x 11"	CBO 1111	\$ 43.99	\$ 42.99
12" x 16"	CBO 1216	\$ 44.99	\$ 43.99
13" x 13"	CBO 1313	\$ 41.99	\$ 40.99
15" x 15"	CBO 1515	\$ 56.99	\$ 54.99
13" x 18"	CBO 1318	\$ 46.99	\$ 45.99
18" x 18"	CBO 1818	\$ 56.99	\$ 54.99
10" Round	CBO 811	\$ 51.99	\$ 50.99
12" Round	CBO 813	\$ 55.99	\$ 53.99
14" Round	CBO 815	\$ 61.99	\$ 59.99
16" Round	CBO 816	\$ 77.99	\$ 75.99
Leg kits	LK4	\$ 6.99	

# HY-C COPPER CAPS

## HY-C Single Flue Copper Cap

The Draft King copper cover has a removable 24 gauge 100% copper lid which is characterized by nicely finished roll edges and scalloped corners. As time passes the coloration will resemble other copper finishing on the home. This 3/4" 18 gauge mesh is secured to this base. The stainless screws are also copper plated and have a slotted hex head. HY-C's design allows for an optimal draft, which is different from other products which may limit draft.

SIZE	ITEM #	1-11
9" x 9"	CP99	\$ 153.99
9" x 13"	CP913	\$ 175.99
13" x 13"	CP1313	\$ 213.99
13" x 18"	CP1318	\$ 239.99
18" x 18"	CP1818	\$ 269.99

**MIDWEST CHIMNEY SUPPLY**  
To order please call 1-877-750-8040

# HY-C STAINLESS STEEL CAPS

## SINGLE FLUE CAP

- 100% 304 stainless steel construction
- Lifetime warranty against rust
- Lower edge of mesh screen folds inwards to provide firm footing and prevent animals from crawling under the cap
- Additional holes in sides of base for increased mounting flexibility
- Outside mounting provides no draft restrictions
- 16 gauge steel base provides rigid foundation
- Rolled formed edge on lid eliminates sharp edges and presents a quality finish
- Optional flue legs available to convert cap to slip in when flue tile extends less than 1" above crown
- Unique feature with expanded metal mesh turned inward at base allows cover to rest firmly on tile, closing any opening around the tile

<b>HY-C STAINLESS CAPS</b>			
<b>SIZE</b>	<b>ITEM #</b>	<b>1-12</b>	<b>13-25</b>
9" x 9"	SS 99	\$ 51.99	\$ 50.99
9" x 13"	SS 913	\$ 59.99	\$ 57.99
9" x 18"	SS 918	\$ 76.99	\$ 74.99
11" x 11"	SS 1111	\$ 73.99	\$ 71.99
12" x 16"	SS1216	\$ 81.99	\$ 78.99
13" x 13"	SS 1313	\$ 65.99	\$ 63.99
15" x 15"	SS 1515	\$ 93.99	\$ 90.99
13" x 18"	SS 1318	\$ 82.99	\$ 79.99
18" x 18"	SS 1818	\$ 94.99	\$ 91.99
10" Round	SS 811	\$ 69.99	\$ 67.99
12" Round	SS 813	\$ 75.99	\$ 72.99
14" Round	SS 815	\$ 77.99	\$ 74.99
Leg kits	HLKS	\$ 11.99	

<b>HY-C STAINLESS CAPS PAINTED BLACK</b>			
<b>SIZE</b>	<b>ITEM #</b>	<b>1-12</b>	<b>13-25</b>
9" x 9"	SS 99 P	\$ 55.99	\$ 53.99
9" x 13"	SS 913 P	\$ 63.99	\$ 61.99
13" x 13"	SS 1313 P	\$ 69.99	\$ 67.99
13" x 18"	SS 1318 P	\$ 86.99	\$ 83.99
18" x 18"	SS 1818 P	\$ 100.99	\$ 97.99
10" Round	SS 811 P	\$ 73.99	\$ 71.99
12" Round	SS 813 P	\$ 79.99	\$ 76.99
14" Round	SS 815 P	\$ 81.99	\$ 78.99

**MIDWEST CHIMNEY SUPPLY**  
 To order please call 1-877-750-8040

# HY-C SPARK ARRESTORS/BIRD & SQUIRREL SCREENS

## SPARK ARRESTORS

- Painted black to resist rusting
- 18 gauge galvanized steel mesh
- Easy to install – slip the heavy corner fins down into the flue tile
- An effective barrier to small animal pests such as birds and squirrels

### HY-C SPARK ARRESTORS/BIRD & SQUIRREL SCREENS

SIZE	ITEM#	PRICE
9" x 9"	2020	\$ 28.99
9" x 13"	2025	\$ 30.99
13" x 13"	2525	\$ 35.99
13" x 18"	2530	\$ 43.99
18" x 18"	3030	\$ 48.99
10" Round	1010	\$ 43.99
14" Round	1414	\$ 54.99

### HY-C MESH SCREENS

TYPE	SIZE	ITEM #	PRICE PER FOOT
Stainless	14"	SDM14	\$ 6.49
Copper	12"	CDM12	\$19.69
Copper	14"	CDM14	\$22.99

### BLACK MAX

SIZE	ITEM #	PRICE
3" to 4"	BX4	\$17.99

**MIDWEST CHIMNEY SUPPLY**  
To order please call 1-877-750-8040

# HY-C STAINLESS STEEL LINER CAPS

## HY-C LINER CAPS

- 100% 304 Stainless Steel
- Lifetime warranty against rust
- Removable 18 gauge, 3/4" stainless mesh
- Liner cap easily mounted with 2" draw band and slotted hex-head bolts and nuts
- The recommended cap for the M-Flex Stainless Steel Liner

SIZE	ITEM #	1-12	13-25
4"	LC 4	\$ 48.99	\$ 47.99
5"	LC 5	\$ 49.99	\$ 48.99
6"	LC 6	\$ 50.99	\$ 49.99
7"	LC 7	\$ 53.99	\$ 51.99
8"	LC 8	\$ 54.99	\$ 52.99
9"	LC 9	\$ 64.99	\$ 62.99
10"	LC 10	\$ 74.99	\$ 72.99
11"	LC 11	\$ 78.99	\$ 76.99
12"	LC 12	\$ 85.99	\$ 82.99
14"	LC14	\$ 89.99	\$ 86.99

# HY-C ATTIC FAN GUARDS

STAINLESS STEEL ATTIC FAN GUARD		
SIZE	ITEM#	PRICE
7x7	AFG77	\$ 21.99
30x30	AFG3030	\$ 79.99
25x25	AFG2525	\$ 63.99
16x16	AFG1616	\$ 47.99

**MIDWEST CHIMNEY SUPPLY**  
To order please call 1-877-750-8040



# LOCK-TOP DAMPERS

## LOCK-TOP DAMPER

- Quality built rigid construction
- Lifetime warranty
- Stainless steel lid with cast aluminum frame
- Non-restrictive – will not inhibit draw
- Seals out pests and weather problems
- Prevents heat and air conditioning loss
- Low cost solution to replace throat dampers
- Comes with 30' cable, adhesive and mounting hardware

## LOCK-TOP DAMPER

SIZE	ITEM#	1-4	5-9	10+
8"x 8"	LT88	\$121.99	\$115.99	\$110.99
8"x 13"	LT813	\$124.99	\$118.99	\$112.99
13"x 13"	LT1313	\$127.99	\$121.99	\$115.99
13"x 17"	LT1317	\$163.99	\$155.99	\$147.99
17"x 17"	LT1717	\$194.99	\$184.99	\$175.99
8"x 17"	LT817	\$156.99	\$150.99	\$144.99

## LOCK-TOP II DAMPER

- Lock-Top Damper combined with specially designed chimney cap
- Fully assembled and ready to install
- Base mounts directly to the flue tile
- Comes with 30' cable, adhesive and mounting hardware

## LOCK-TOP II DAMPER

SIZE	ITEM#	PRICE
8"x 8"	LTH88	\$169.99
8"x 13"	LTH813	\$183.99
13"x 13"	LTH1313	\$196.99
13"x 17"	LTH1317	\$223.99
17"x 17"	LTH1717	\$280.99

**MIDWEST CHIMNEY SUPPLY**  
 To order please call 1-877-750-8040

# LOCK-TOP DAMPER ACCESSORIES

**EASY GRIP HANDLES** - Make the Lock-Top Damper the easiest top mounting damper to open; a must for any customer who might experience difficulty in opening a damper.

**50' CABLE** - No need for connectors in the middle of the flue, for installation with chimneys up to 50' high.

**LOCK-TOP HARDWARE KIT**- Includes everything except the damper; cable, cap nut, spring loaded tube, cotter pin, handle, chain, bracket assembly, nail anchors and adhesive.

**RS ADAPTER** - Lets you mount the Lock-Top Damper to round flue tiles and solid-packed Class-A chimney.

<b>LOCK-TOP ACCESSORIES</b>		
<b>ITEM</b>	<b>ITEM#</b>	<b>PRICE</b>
Easy Grip Handle	LTEGH	\$ 45.99
50' Cable	50LTRC	\$ 17.99
Installation Package	LTHK	\$ 1999
6" Round Adapter	855	\$ 39.99
7" Round Adapter	865	\$ 41.99
8" Round Adapter	875	\$ 43.99
9" Round Adapter	1385	\$ 47.99
10" Round Adapter	1395	\$ 47.99
11" Round Adapter	1315	\$ 48.99
12" Round Adapter	1312	\$ 50.99

## SPIDER™ TOP-DROP IN DAMPER

The recessed style of this replacement damper is very suitable where an exposed damper will get in the way during operation. It is appropriate for use not only in clay flue tile liners but also for round single wall Class A, solid packed and air insulated factory flues. A chimney cover can be easily installed over this damper.

<b>SPIDER™ TOP-DROP IN DAMPER</b>		
<b>SIZE</b>	<b>ITEM #</b>	<b>PRICE</b>
6"	ST6	\$149.99
7"	ST7	\$159.99
8"	ST8	\$164.99
9"	ST9	\$169.99
10"	ST10	\$174.99
12"	ST12	\$179.99

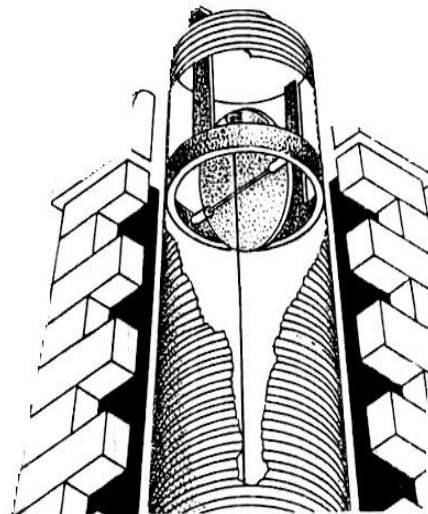

**MIDWEST CHIMNEY SUPPLY**  
To order please call 1-877-750-8040

# LYEMANCE™ TOP SEALING DAMPERS

## ORIGINAL TOP-SEALING DAMPER

- Proven to save up to \$100 in a single heating season
- Easy to operate with Power Lever assist
- Cast aluminum construction
- Standard 32' stainless cable, mounting adhesive and hardware included
- Lifetime warranty

SIZE	ITEM #	1-4	5-9
8" x 8"	LYO88	\$103.99	\$ 99.99
9" x 13"	LYO913	\$108.99	\$ 102.99
13" x 13"	LYO1313	\$116.99	\$ 109.99
13" x 18"	LYO1318	\$132.99	\$ 125.99
17" x 17"	LYO1717	\$158.99	\$ 149.99
12" x 16"	LYO1216	\$131.99	\$ 125.99

**MIDWEST CHIMNEY SUPPLY**  
To order please call 1-877-750-8040

# RUTLAND CHIMNEY SWEEP BRUSHES & RODS

*Rutland Master Sweep, Flat Wire, Poly and Sweeps-All brushes are all available in the new Torque Lock connector (TLC)*

## MASTER SWEEP BRUSHES

SIZE	ITEM #	PRICE
5" Round	MS5	\$ 31.99
6" Round	MS6	\$ 32.99
7" Round	MS7	\$ 37.99
8"x 8"	MS88	\$ 50.99
8"x12"	MS812	\$ 69.99
12"x12"	MS1212	\$ 79.99
12"x16"	MS1216	\$ 83.99

## POLY BRUSHES

SIZE	ITEM #	PRICE
5"	PB5	\$ 20.99
6"	PB6	\$ 21.99
7"	PB7	\$ 23.99
8"	PB8	\$ 24.99
9"	PB9	\$ 26.99
10"	PB10	\$ 28.99

## FLAT WIRE BRUSHES

SIZE	ITEM #	PRICE
8"x 8"	MSF88	\$ 95.99
8"x12"	MSF812	\$ 98.99
12"x12"	MSF1212	\$103.99
12"x16"	MSF1216	\$109.99
18"x18"	MSF1818	\$179.99

## SWEEPS ALL BRUSH

SIZE	ITEM #	PRICE
8"	PF-8	\$28.99
12"	PF-12	\$34.99
16"	PF-16	\$41.99

## TORQUE LOCK CONNECTOR RODS (TLC)

*Heavy duty fiberglass rods with TLC connectors perfect for sweeping chimneys*

SIZE	ITEM #	PRICE
4"	59F4	\$17.99
5"	59F5	\$19.99
6"	59F6	\$21.99

## STEEL RODS

*These steel rods are the right tool for breaking out chimney tiles*

SIZE	ITEM #	PRICE
Starter rod – 12"	57S-10	\$16.99
5' Rod	57S-50	\$30.99

## PROFLEX RODS

*Proflex rods are constructed of polypropylene and are excellent for cleaning sharp bends, offsets, breeches and thimbles*

SIZE	ITEM #	PRICE
3'	PF34-3	\$18.99
5"	PF78-5	\$31.99

**MIDWEST CHIMNEY SUPPLY**  
To order please call 1-877-750-8040

# ACCESSORIES WITH TLC CONNECTORS

ITEM	ITEM #	PRICE
<b>TILE BREAKERS</b>		
Single Square	WTB-44	\$ 41.99
Double Square	WTB-46	\$ 39.99
Rectangle	WTB-44HD	\$ 59.99
<b>CLEANING TOOLS</b>		
Universal Harpoon	PF-1720	\$ 37.99
Double Worm Screw	PF -1730	\$ 24.99
Boring Tool	PF -1740	\$ 47.99
Retrieving Tool	PF- 1745	\$ 47.99
Chisel	PF-1750	\$48.99
<b>WIZARD</b>		
Wizard Assembly (includes 14" loop, drill adapter and 2" starter rod)	WRL-100	\$102.99
Wizard replacement loop 14"	WRL-14	\$33.99
Wizard replacement loop 24"	WRL-24	\$37.99
Adapter male to TLC	PKMTF	\$14.99
Adapter female to TLC	PKFTM	\$14.99
Adapter Proflex male to TLC female adapter	PKMTF	\$12.99

## Rod Caddy

- Convenient for carrying chimney cleaning rods, attachments, tools, small brushes, etc. It is 45" long and can hold up to 20 rods. Comes with a detachable nylon shoulder strap.

Rod Caddy	ITEM #	PRICE
Rod Caddy	AWS850	\$ 65.49

# CHIMNEY SWEEP HAND BRUSHES

DESCRIPTION	ITEM #	PRICE
Millbury Duster	728	\$ 11.99
3-Row Scratch Brush	202H	\$ 7.89
Scout Brush-short handle	SBSH	\$ 6.99
Scout Brush-long handle	SBLH	\$ 12.99
Radiator	RB15	\$ 7.49
Smoke Shelf Brush	805LH	\$ 15.99

**MIDWEST CHIMNEY SUPPLY**  
To order please call 1-877-750-8040

# PELLET STOVE AND DRYER VENT CLEANING

## RUTLAND PELLET STOVE BRUSH & ROD

- Use to clean pellet stove flues
- High-quality, dense nylon bristles
- Available in 3" and 4" round
- 1/4" rods, in 5' lengths
- Constructed of PVC, this brush can maneuver through 90° pipe angles

<b>PELLET STOVE RODS &amp; BRUSHES</b>		
<b>Pellet Stove Rods</b>	<b>Item #</b>	<b>Price</b>
5' Pellet Stove Rod	25P5	\$ 11.99
<b>Pellet Stove Brushes</b>		
4" Round Brush	PS4	\$ 13.49

<b>DEFLECTO DRYER VENT</b>		
<b>ITEM</b>	<b>ITEM#</b>	<b>PRICE</b>
8' Hose Section	DVH8	\$ 6.49
25' Hose Section	DVH25	\$17.99
Hose Clamp	DVHC	\$ .99
Elbow 4"	DVE4	\$ 1.99
Pipe 4"	DVP4	\$ 2.39
Coupler 4"	DVC4	\$ 2.99
4" Roof Vent with pipe	DARC4T	\$18.19
6" Roof Vent with pipe	DARC6T	\$21.49
Bird Guard - White	BG	\$ 4.99
Draft Blocker 4"	DBLKR4	\$ 3.89
Adjustable close connector	DCONNECT4	\$ 8.09
Dryer Vent Termination Cap with flap	DVGVAW4	\$ 9.99

**MIDWEST CHIMNEY SUPPLY**  
To order please call 1-877-750-8040

# STANDARD FIREPLACE REPLACEMENT PANEL SETS

## FIREPLACE REPLACEMENT SCREENS INCLUDES TWO (2) SCREENS WITH PULL HANDLES

**Replace rusty, warped, unsafe,  
worn, sticking screens**

- Screen panels easily installed on existing fireplace enclosures
- Available in popular sizes to fit most fireplace openings
- Improve fireplace appearance and utility
- Reduce injury or accidents due to improperly fitting screens

### CONSTRUCTION FEATURES

- Built to last
- Heavy-duty wire woven into interlocking spiral panels
- Screen panels finished with rust preventative hi-temp black enamel
- Each panel is 24" in width and includes cool-grip screen pulls

### MEASURING AND ORDERING INFORMATION

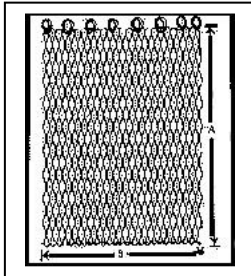

1. Measure height of present panels from top to bottom (measurement A).
2. Measure width of panel (measurement B). All replacement panels are 24" wide. If your panel is less than 24", the extra drape adds beauty and safety. For

panel widths over 24", call for custom order.

3. Panel height is in full inch increments. Order the panel height which is closest to your original panel height. Panels ordered longer than your panel height may drag on fireplace hearth. Check clearance before purchasing.

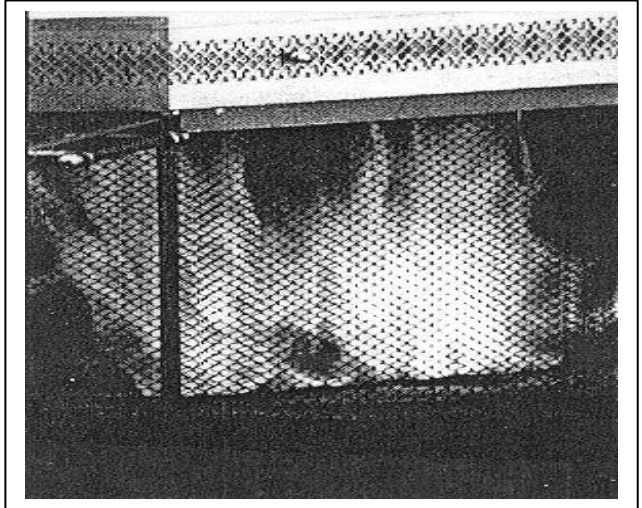

### REPLACEMENT MESH PACKETS

Kit includes 2 mesh panels, each 24" wide in the following heights:

Rings and black cod pulls included.

Note: Overall height is 1/2" higher than panel height listed.

PART #	SIZE	PRICE
RMS17	17"	\$ 30.99
RMS18	18"	\$ 30.99
RMS19	19"	\$ 30.99
RMS20	20"	\$ 30.99
RMS21	21"	\$ 30.99
RMS22	22"	\$ 30.99
RMS23	23"	\$ 30.99
RMS24	24"	\$ 30.99
RMS25	25"	\$ 30.99
RMS26	26"	\$ 30.99
RMS27	27"	\$ 34.99
RMS28	28"	\$ 34.99
RMS29	29"	\$ 34.99
RMS30	30"	\$ 34.99
ROD	24"	\$ 14.99

**MIDWEST CHIMNEY SUPPLY**  
To order please call 1-877-750-8040

# MASTER FLAME GAS LOGS TRIPLE BURNER

<b>GAS LOGS</b>	<b>ITEM#</b>	<b>PRICE</b>
18" Split Oak	FSOE18	\$285.99
21" Split Oak	FSOE21	\$299.99
24" Split Oak	FSOE24	\$315.99
30" Split Oak	FSOE30	\$369.99
18" Charred Oak	COE18	\$285.99
21" Charred Oak	COE21	\$299.99
24" Charred Oak	COE24	\$315.99
30" Charred Oak	COE30	\$369.99
18" Red Oak	ROE18	\$285.99
21" Red Oak	ROE21	\$299.99
24" Red Oak	ROE24	\$315.99
30" Red Oak	ROE30	\$369.99

<b>BURNER PAN ONLY</b>	
<b>ELITE</b>	
<b>ITEM#</b>	<b>PRICE</b>
BP18	\$ 218.99
BP21	\$ 228.99
BP24	\$ 238.99
BP30	\$ 289.99

**For a see-thru add an additional \$60.00 to the price.  
With safety pilot attached add an additional \$99.00 to the price.**

*The Elite design features dual burners on the grate, one in front and one midway back and a third lower deck burner to fire the ember bed. The result is the most realistic burn of any gas log system on the market. Master Flame logs are made from the same material as the Space Shuttle launch pad. This allows for superior heat output into the home.*

**MIDWEST CHIMNEY SUPPLY**  
To order please call 1-877-750-8040



# FIREPLACE ACCESSORIES

<b>GAS KEYS</b>		
<b>ITEM #</b>	<b>DESCRIPTION</b>	<b>PRICE</b>
1222025	Universal Socket - 3" Long – Brass	\$ 6.79
1222027	Universal Socket - 8" Long – Brass	\$ 13.29

<b>MANUAL VALVE</b>	
<b>ITEM#</b>	<b>PRICE</b>
MV	\$ 59.99

<b>SAFETY PILOT VALVE</b>	
<b>ITEM#</b>	<b>PRICE</b>
SPV	\$109.99

<b>FIREPLACE LIGHTERS</b>	
<b>ITEM #</b>	<b>PRICE</b>
FPLIG3	\$1.99

**MIDWEST CHIMNEY SUPPLY**  
To order please call 1-877-750-8040

# BLUE FLAME LOG LIGHTERS

- The Blue Log Lighter is the only log lighter certified by the American Gas Association
- Energy conserving exclusive air gas mixing chamber which does not burn raw gas
- Available in Straight, Angle and Tee
- Comes in Natural Gas or LPG (must specify)

BLUE FLAME LOG LIGHTERS		
ITEM #	ITEM	PRICE
SK12	Straight Kit – 12”	\$ 22.99
SK17	Straight Kit – 17”	\$ 22.99
AK17	Angle Kit – 17”	\$ 22.99
TK	“T” Kit	\$ 35.99
LLB	Hearthmaster	\$ 19.99

# GAS LOG ACCESSORIES

ACCESSORIES		
ITEM #	ITEM	PRICE
570	Gas Log Soot Remover – 16 oz	\$ 10.99
585	Glowing Embers – 12 oz	\$ 13.89
580	Silica Sand – 6 lb. Bag	\$ 10.89
587	Rock Wool – 8 oz	\$ 13.39
595	Lava Rock – 0.5 cu feet	\$ 13.89
590	Vermiculite – 10 oz	\$ 13.39

# FIREPLACE GRATES

CAST IRON FIREPLACE GRATES				
Item #	Size - Front	Size - Back	Leg Height	Price
G800-20	20”	16”	4”	\$45.99
G800-24	24”	21”	4”	\$48.99
G800-27	27”	24”	4”	\$52.99
G-17	17”	12.5”	2”	\$33.99
G-22	22”	18.5”	2”	\$35.99
G-27	27”	22”	2”	\$40.99
G17-4	17”	12.5”	4”	\$36.99
G22-4	22”	18.5”	4”	\$41.99
G27-4	24”	22”	4”	\$45.99

**MIDWEST CHIMNEY SUPPLY**  
 To order please call 1-877-750-8040

# CLEAN-OUT & ASH DUMP DOORS

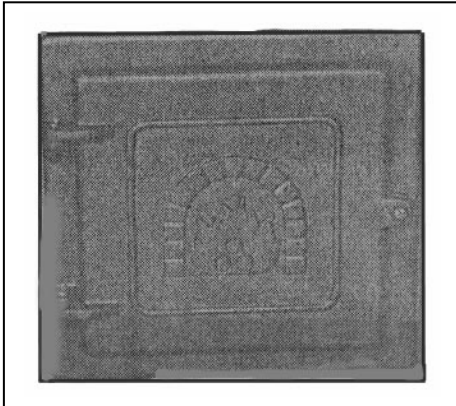

## CAST-IRON ACCESS DOOR

- 3 different sizes of cast-iron
- Allows for access to smoke chambers

### CAST-IRON ACCESS DOOR

SIZE	ITEM#	PRICE
8" x 8"	CI88	\$ 28.99
8" x 12"	CI812	\$ 60.99
12" x 12"	CI1212	\$ 91.99

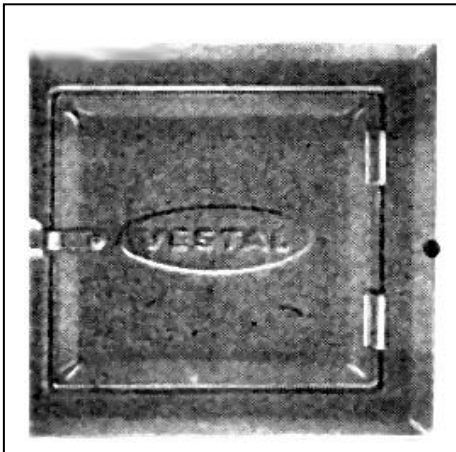

## STEEL CLEAN-OUT DOORS

- Galvanized steel construction
- Inexpensive item

### STEEL CLEAN-OUT DOOR

SIZE	ITEM#	PRICE
8" x 8"	GS88	\$ 33.99



## AHERNS® MASONRY CLEAN-OUT DOOR

- A heavy duty masonry clean-out door which allows for inspection and flue maintenance
- Gravity-lock door
- Two sizes available

SIZE	ITEM#	PRICE
5 1/8" x 7" inside 7 1/2" x 10 1/2" outside	CD-6	\$ 24.99
8 3/4" x 10 1/4" inside 11 5/8" x 15 5/8" outside	CD-8	\$ 31.99

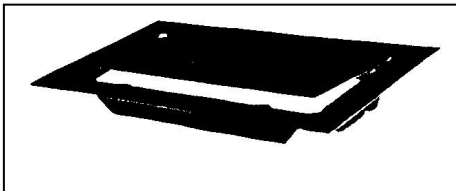

## FIREPLACE ASH DUMP

- Cast Iron Construction
- Easy installation
- 2 different sizes

### FIREPLACE ASH DUMP

SIZE	ITEM#	PRICE
4 1/2" x 9"	ASH49	\$ 22.99
7" x 10"	ASH710	\$ 39.99

**MIDWEST CHIMNEY SUPPLY**  
To order please call 1-877-750-8040

# FIREPLACE DAMPER CONTROLS

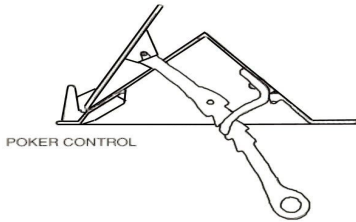

## POKER CONTROL

- For sizes 24" to 54"
- Ratchet arm is reversible

ITEM #	PRICE
POKER	\$ 19.99

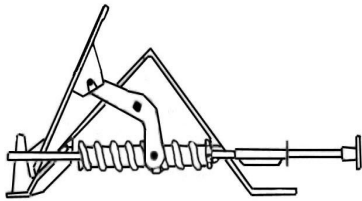

## ROTARY CONTROL

- For sizes 24" to 54"
- Interchangeable with poker control

ITEM #	PRICE
ROTARY	\$ 34.99

**MIDWEST CHIMNEY SUPPLY**  
To order please call 1-877-750-8040

# MASONRY PRODUCTS

## DIAMOND BLADES

- Americut Tuckpointers Diamond Blades
- Laser welded on both sides
- Superior blade life

ITEM	ITEM #	PRICE
Diamond Blades	DIAMOND	\$ 69.99

## FORM RELEASE

ITEM	SIZE	PRICE
FORMRELG	Gallon	\$25.99

## BRICK TONGS

ITEM #	PRICE
BT105	\$18.99 EACH

## WALL TIES

ITEM #	PRICE
WT100	\$8.99 EACH

**MIDWEST CHIMNEY SUPPLY**  
 To order please call 1-877-750-8040

# PREMIER MORTAR PRESERVE

SIZE	ITEM#	PRICE
5 Gallon	FCR5	\$189.99
2 Gallon	FCR2	\$ 92.99

# WATERTITE MASONRY WATER REPELLENT

- Water base or Solvent base water repellent
- No chemical odor
- 10 year warranty
- 5 gal container
- Can be applied to damp surfaces
- Non-combustible

SIZE	ITEM #	PRICE
Water Based - 5 gallon	WTR5	\$148.99

WATER STOPPER	
ITEM #	PRICE
416	\$14.99

**MIDWEST CHIMNEY SUPPLY**  
To order please call 1-877-750-8040

# PROTECTIVE EQUIPMENT AND SUPPLIES

## HEAVY DUTY DROP CLOTH TARPS

- Made of 12 oz. canvas cloth
- Provides rugged protection
- Oversized to 9' x 12'
- Cut the cloth in half to make two drop cloths, for the price of one

ITEM	ITEM #	PRICE
Drop Cloth – Off White	ACEDC	\$ 31.99

## LADDER TIE-DOWN STRAPS

ITEM	ITEM #	PRICE
Bungee, 15"	BUN15	\$ 1.49
Bungee, 21"	BUN21	\$ 1.89
Bungee, 31"	BUN31	\$ 2.19

## WORK GLOVES

ITEM	ITEM #	PRICE
Sweep's Gloves	68GCS	\$ 23.99
Medium Grade Leather Gloves	F51411	\$ 7.99
Cold Weather Work Gloves	55523	\$ 8.99

## FOIL TAPE

- Aluminum foil tape
- Use with ceramic blanket, seals vertical seams and ends
- 150 feet per roll

### HIGH TEMPERATURE ALUMINUM TAPE

Size	ITEM#	PRICE
2" x 150'	FOIL	\$ 13.99

## DUCT TAPE

SIZE	ITEM #	PRICE
2" x 180'	DT	\$ 7.99

**MIDWEST CHIMNEY SUPPLY**  
To order please call 1-877-750-8040

# FIREPLACE DEODORIZERS

## MAGIC SCENT INDUSTRIAL FORMULA

- Eliminates odors by neutralizing them.
- Works well eliminating smoke smells after a fire.
- Lessens creosote smell from wood stoves and fireplaces in the off-season.
- Spray sparingly onto the source of the odor. Repeat if necessary.

### MAGIC SCENT

ITEM	ITEM #	PRICE
Aerosol Cans	17013E	\$ 4.69
24oz. Container	17024E	\$ 5.69
Gallon Container	17128E	\$ 14.99

## FIREPLACE & STOVE DEODORANT

designed to eliminate stale odors in chimney, stove and fireplace when not in use, as in the humid summer months. Just pull up the wick to activate. A bottle lasts 30 to 90 days. Deodorizes up to 1200 cubic feet.

### FIREPLACE & STOVE DEODORANT

ITEM	ITEM #	PRICE
10 oz. Bottle	85E	\$ 8.19

## SMART CHOICE (NO SMOKE) SMOKE ODOR ELIMINATOR

- Specially formulated to destroy smoke odors from tobacco, fire, burnt foods and more.
- Non-staining on fabrics.
- Non-irritating to skin.

### SMART CHOICE

ITEM	ITEM#	PRICE
Aerosol-14oz.	NS	\$ 10.49
Liquid- 1qt.	NSL	\$ 10.89

**MIDWEST CHIMNEY SUPPLY**  
To order please call 1-877-750-8040



# CHEMICALS, CLEANERS & PAINTS

## FIREPLACE GLASS AND HEARTH CLEANER

Now.. with a thicker "Ultra-Cling" formula

Spray on and wipe off to easily remove creosote, soot and grime on fireplace enclosure doors and hearth. Safe, non-acidic ultra-cling formula sticks without running.

ITEM #	SIZE	PRICE (EACH)
82	1 Qt.	\$ 7.49

## BRICK AND STONE CLEANER

A safe concentrated cleaner to remove smoke residue, soot and creosote from masonry surfaces. Will not harm metal, glass or fiberglass. Contains an industrial strength solvent to dissolve build-up and a heavy-duty surface cleaner designed to penetrate and remove grime and greasy dirt. No dangerous acids.

ITEM #	SIZE	PRICE (EACH)
83	1 Pt.	\$ 6.39

## SPEEDY WHITE HEARTH AND STOVE CLEANER

- Excellent for removing stains from glass
- Can be used to clean brick and stone hearths
- Safe to use on grills, carpet, grease and other difficult household cleaning jobs
- Biodegradable, phosphate-free
- Available in 22oz. Containers

ITEM#	ITEM	PRICE
SWHSC	Single Container	\$ 6.29

## STAINLESS STEEL CHIMNEY PAINT

Rutland Flat Black Stainless Steel Chimney Paint is a high quality, high temperature resistant silicone resin paint. Used without primer, it is formulated to renew and protect finishes on stainless steel chimney caps and pipes. This fast-drying formula resists peeling and blistering in temperatures up to 1200°F. Free of lead, fluorocarbons or vinyl chloride. May also be used on steel or cast iron stoves, grills, etc.

ITEM#	PRICE-12oz. CAN
304	\$ 7.69

## 1200°F STOVE PAINT

Here is a stove paint of the highest quality. It is a specially formulated flat black paint that resists peeling and blistering when subjected to temperature up to 1200°F. Renews and protects the finish on steel or cast iron stoves, ovens, grills and cookers. Non-graying and color-fast. It dries very quickly to an even flat black finish.

ITEM#	PRICE-16oz. CAN
80	\$ 7.49

**MIDWEST CHIMNEY SUPPLY**  
To order please call 1-877-750-8040

# REPAIRS & MAINTENANCE

## MORTARS AND SEALANTS

### SOLAR SEAL/GUTTER SEAL

Forms a tough weather seal of Terpolymer Rubber Adhesive / Sealant. A superior multi-purpose polymeric sealant based on a tough exterior grade terpolymer elastomer that bonds tenaciously to most clean, dry and frost free exterior surfaces.

ITEM	ITEM#	PRICE
Solar Seal/Gutter	900E	\$ 5.99
Solar Seal-Case	900C	\$ 54.49
Gutter Seal-Case	400C	\$ 52.49

### NO. 4 BLACK ROOF CEMENT

An economical, long lasting asphalt cement for roofing repairs and installation work. Adheres tightly to metal and roofing materials for a water resistant seal. Use to apply roll roofing and to seal around flashing, ventilators, skylights, drain pipes, gutters and cornices. Meets ASTM D2822. Coverage: approx. 13 sq. ft. per gallon, 1/8" thick.

ITEM	ITEM #	PRICE
Single 10.3 container	51	\$ 3.79
Single 1 gal. can	54	\$ 11.49

### WET OR DRY ROOF PATCH

#### The Original No. 7 Cement

Can be used to stop leaks, even during heavy rain. A reinforced asphalt product that contains an additive to promote adhesion to wet surfaces. Trowel or brush on to displace water from roof surface. Meets ASTM D2822. Coverage: 12sq. ft. per gallon, 1/8" thick.

ITEM	ITEM #	PRICE
Single 10.3 container	510	\$ 3.89
Single 1 gal. can	561	\$ 11.49

**MIDWEST CHIMNEY SUPPLY**  
To order please call 1-877-750-8040

# REPAIRS AND MAINTENANCE CEMENTS, MORTARS AND SEALANTS

## FIREPLACE MORTAR

This is our original fireplace mortar formulated especially to patch fireplace fireboxes. For bonding firebrick to firebrick. Fireplace mortar is a silicate product that when fire cured, sets rock hard - as strong as firebrick itself. Comes in a convenient cartridge for easy repointing of fireplace brick. Apply with caulking gun. Colors match most mortars. Withstands 2000°F. Not for exterior use. Passes ASTM E136 and E72. (Buff color)

SIZE	ITEM #	COLOR	PRICE
Single cartridge	63	Black	\$ 3.49
Case of 12	63-C	Black	\$ 37.69
Single cartridge	63B	Buff	\$ 3.49
Case of 12	63B-C	Buff	\$ 37.69
Single cartridge	63G	Gray	\$ 3.49
Case of 12	63G-C	Gray	\$ 37.69

## 500°F HIGH HEAT SILICONE SEALANT

500°F heat resistant silicone sealant forms a tough rubbery adhesive seal that withstands 450°F continuously and 500°F intermittently. Uses include: sealing fireplace inserts, solar panel repairs, stoves, flashings – anywhere a permanent elastic seal is needed. Adheres to most materials. Meets ASTM C920-86.

SIZE	ITEM #	PRICE
Single cartridge	76C	\$ 8.49

## SILICONE SEALANT

### The Best High Temperature Sealant

Rutland 600° RTV Super Red high-heat silicone seal is a neutral cure (no odor) ultra-performance sealant. It forms a tough rubbery seal, and keeps its flexibility even in heat environments of up to 550°F continuous and 600°F intermittent. It will adhere to glass, metal, plastic, fiberglass, aluminum, wood, brick and slate. Greatly improved adhesion to masonry makes 600°RTV silicone Sealant the ideal choice on chimneys and flashings. The neutral cure feature prevents corrosion to copper or galvanized chimney flashings. Without harsh odor, it's the perfect choice for application in confined areas. Covers approximately 55 feet with a 3/16" bead per cartridge.

SIZE	ITEM #	PRICE
Single cartridge	76R	\$ 13.99

**MIDWEST CHIMNEY SUPPLY**  
To order please call 1-877-750-8040

# REPAIRS AND MAINTENANCE CEMENTS AND MORTARS

## REFRACTORY CEMENT 611

- A ready-mixed high temperature silicate mortar for setting, coating, or resurfacing firebricks.
- Used when building fireplaces and fireboxes
- Withstands temperatures up to 2000°F
- Ideal high heat sealant for masonry to masonry joints under ¼" thick
- Available in 1 gallon containers

## CASTABLE REFRACTORY MORTAR

- Exceptional strength and abrasion resistance
- Use to cast your own firebrick
- Excellent for casting irregular or custom shapes
- 12.5 lbs. Cast a block 12" x 12" x 1¼" or 120lbs. /ft<sup>3</sup>
- Available in 12½ lb. container

## DRY MIX 211

- Used for joining flue tiles and building fireboxes
- Non-water soluble refractory mortar
- Meets NFPA 211 standards

ITEM	PART #	PRICE
Castable Refractory-12½ lb. Pail (each)	600	\$ 17.39
Refractory Cement – Gallon – Buff (each)	611	\$ 18.19
Dry mix 211 – 10 lb. Pail (each)	211	\$ 20.99
Furnace Cement – Black	65	\$ 11.49

## AHERNS® CHAMBER TECH™ 2000

- Outstanding smoke chamber parging mix
- 30lb. containers
- 1" layer of Chamber Tech is equivalent to 5" of brick masonry
- Can be built up to any thickness
- Adheres to any masonry surface

PART #	PRICE	
Chamber	\$ 42.99	

**MIDWEST CHIMNEY SUPPLY**  
To order please call 1-877-750-8040

# SMOKE TEST AND SUPPRESSANT PRODUCTS

<b>CHIMFEX</b>	
<b>ITEM #</b>	<b>PRICE</b>
3412E	\$29.99 EACH

<b>CREOSOTE REMOVER</b>	
<b>ITEM #</b>	<b>PRICE</b>
97L	\$9.99

**MIDWEST CHIMNEY SUPPLY**  
To order please call 1-877-750-8040

# VACUUMS & ACCESSORIES

## AUGUST WEST VACUUMS



### Soot Sweeper II

- High power dust collector
- Reliable- the industry standard
- Two year warranty on motor
- Light weight polyethylene tank
- Able to trap particles as small as .5 microns



### Turbo Sweeper

- Use to pick up heavy debris
- Great for cleaning off smoke shelf
- Weighs only 27 lbs
- 6 gallon polyethylene tank
- Two year warranty on motor

AUGUST WEST	ITEM #	PRICE
Soot Sweeper II	AWS-825	\$2109.99
TurboSweeper	AWS-700	\$ 969.99

- Two sizes available
- SSI filter- 26" high x 13" diameter, fits original Soot Sweeper
- SSII filter- 18" high x 14" diameter, fits Soot Sweeper II

DESCRIPTION	ITEM #	PRICE
August West I Vac Filter	AWS813	\$ 239.99
August West II Vac Filter	AWS812	\$ 239.99

**MIDWEST CHIMNEY SUPPLY**  
 To order please call 1-877-750-8040

# INSULATION & ATTIC VENTING

Item #	Description	Price
INSULATION	Fiberglass Blown-In Attic Insulation	\$30.00
INSUL-Light	Attic Insulation Recessed Light Cover	\$15.95
INSUL-Vent	Foam Rafter Vent	\$1.99

Attic Fans		
Item #	Description	Price
AF-ELC	1500 CFM Electric Attic Fan	\$149.99
SAF10	10 Watt Solar Fan	\$383.55
SAF20	20 Watt Solar Fan	\$473.15
SAF30	30 Watt Solar Fan	\$535.65
SAFTS	Solar Fan Thermal Switch	\$17.19



Solar Light Tubes					
10"			13"		
Item #	Description	Price	Item #	Description	Price
10K	10" Light Tube Kit	180.5	13KPP	13" Light Tube Kit	233.14
10P	2' Pipe	24.94	13P	2' Pipe	26.38
10E	Elbow	26.34	13E	Elbow	32.34

Accessories		
Item #	Description	Price
SVF	Bathroom Fan	270.74
LK	Light Kit	22.56



**MIDWEST CHIMNEY SUPPLY**  
 To order please call 1-877-750-8040

# Gutter Topper

Gutter Topper		
Item #	Description	Price per Ft
GT-Black	Gutter Topper - Black	\$6.92
GT-Blue Slate	Gutter Topper Blue Slate	\$6.92
GT-Bronze	Gutter Topper Bronze	\$6.92
GT-CClone	Gutter Topper Copper Clone	\$9.32
GT-Char	Gutter Topper Charcoal	\$6.92
GT-Clay	Gutter Topper Clay	\$6.92
GT-Copper	Gutter Topper Copper	\$35.26
GT-Green	Gutter Topper Green	\$6.92
GT-LGray	Gutter Topper Light Gray	\$6.92
GT-MBrown	Gutter Topper Musket Brown	\$6.92
GT-RBrown	Gutter Topper Brown	\$6.92
GT-Red	Gutter Topper Red	\$6.92
GT-Tan	Gutter Topper Tan	\$6.92
GT-White	Gutter Topper White	\$6.92

Other Gutter Topper Products		
Item #	Description	Price per Ft
1200Black	Terminator Black	\$7.08
1200Bronze	Terminator Bronze	\$7.08
1200Charcoal	Terminator Charcoal	\$7.08
1200Clay	Terminator Clay	\$7.08
1200 Copper	Terminator Copper	\$35.75
1200LG	Terminator Light Grey	\$7.08
1200RBrown	Terminator Royal Brown	\$7.08
1200 White	Terminator White	\$7.08
1500Bronze	Terminator 1500 Bronze	\$7.08
Grate-R	Grate-R Gutter Topper	\$2.94

Gutter Topper Accessories					
Item #	Description	Price per Ft	Item #	Description	Price per Ft
EC-Black-L	End Cap Black (left)	\$3.68	ECD-Black-L	End Cap Diverter Black (left)	\$1.30
EC-Black-R	End Cap Black (right)	\$3.68	ECD-Black-R	End Cap Diverter Black (right)	\$1.30
EC-Bronze-L	End Cap Bronze (left)	\$3.68	ECD-Bronze-L	End Cap Diverter Bronze (left)	\$1.30
EC-Bronze-R	End Cap Bronze (right)	\$3.68	ECD-Bronze-R	End Cap Diverter Bronze (right)	\$1.30
EC-CC-L	End Cap Copper Clone (left)	\$3.68	ECD-Brown-L	End Cap Diverter Brown (left)	\$1.30
EC-CC-R	End Cap Copper Clone (right)	\$3.68	ECD-Brown-R	End Cap Diverter Brown (right)	\$1.30
EC-Charcoal-L	End Cap Charcoal (left)	\$3.68	ECD-Charcoal-L	End Cap Diverter Charcoal (left)	\$1.30
EC-Charcoal-R	End Cap Charcoal (right)	\$3.68	ECD-Charcoal-R	End Cap Diverter Charcoal (right)	\$1.30
EC-Clay-L	End Cap Clay (left)	\$3.68	ECD-Clay-L	End Cap Diverter Clay (left)	\$1.30
EC-Clay-R	End Cap Clay (right)	\$3.68	ECD-Clay-R	End Cap Diverter Clay (right)	\$1.30
EC-Copper-L	End Cap Copper (left)	\$12.00	ECD-Copper-L	End Cap Diverter Copper (left)	\$1.30
EC-Copper-R	End Cap Copper (right)	\$12.00	ECD-Copper-R	End Cap Diverter Copper (right)	\$6.00
EC-Green-L	End Cap Green (left)	\$3.68	ECD-Green-L	End Cap Diverter Green (left)	\$6.00
EC-Green-R	End Cap Green (right)	\$3.68	ECD-Green-R	End Cap Diverter Green (right)	\$1.30
EC-MBrown-L	End Cap Musket Brown (left)	\$3.68	ECD-MBrown-L	End Cap Diverter Musket Brown (left)	\$1.30
EC-MBrown-R	End Cap Musket Brown (right)	\$3.68	ECD-MBrown-R	End Cap Diverter Musket Brown (right)	\$1.30
EC-PGray-L	End Cap Pearl Gray (left)	\$3.68	ECD-Red-L	End Cap Diverter Red (left)	\$1.30
EC-PGray-R	End Cap Pearl Gray (right)	\$3.68	ECD-Red-R	End Cap Diverter Red (Right)	\$1.30
EC-Red-L	End Cap Red (left)	\$3.68	ECD-SlateB-L	End Cap Diverter Slate Blue (left)	\$1.30
EC-Red-R	End Cap Red (right)	\$3.68	ECD-SlateB-R	End Cap Diverter Slate Blue (right)	\$1.30
EC-Royal Brown-L	End Cap Royal Brown (left)	\$3.68	ECD-Tan-L	End Cap Diverter Tan (left)	\$1.30
EC-Royal Brown-R	End Cap Royal Brown (right)	\$3.68	ECD-Tan-R	End Cap Diverter Tan (right)	\$1.30
EC-SlateB-L	End Cap Slate Blue (left)	\$3.68	ECD-Wht-L	End Cap Diverter White (left)	\$1.30
EC-SlateB-R	End Cap Slate Blue (right)	\$3.68	ECD-Wht-R	End Cap Diverter White (right)	\$1.30
EC-Tan-L	End Cap Tan (left)	\$3.68	VD-B1-Black	B1-Valley Diverter Black	\$26.40
EC-Tan-R	End Cap Tan (right)	\$3.68	VD-B1-Bronze	B1-Valley Diverter Bronze	\$26.40
EC-White-L	End Cap White (Left)	\$3.68	VD-B1-Charcoal	B1-Valley Diverters Charcoal	\$26.40
EC-White-R	End Cap White (right)	\$3.68	VD-B1-Pearl Gray	B1-Valley Diverters Light Gray	\$26.40
			VD-B1-Royal Brown	B1-Valley Diverter Royal Brown	\$26.40

**MIDWEST CHIMNEY SUPPLY**  
To order please call 1-877-750-8040