



# LoBrow

GALLERY & BAR

X

## EXHIBITION + EVENT PROPOSAL SUBMISSION GUIDELINES

**For Artists, Independent Curators + Promoters**

The LoBrow mixed used gallery & performance space accepts proposals on an ongoing basis. These are then reviewed & accepted minimum 2 months in advance.

### What is LoBrow?

LoBrow Gallery, a new lofty part gallery, part performance space presented by Beach Burrito Civic & Sancho's Dirty Laundry aims to steer away from the sterile white room, wine drinking, cheese eating stigma of the arts glitterati.

Rather, the exhibition launches are a continued celebration of local, independent and 'low-brow' arts with a twist!

Each arts exhibition launch night will be coupled with a live showcase performance from some of the regions most sought after Hip Hop & Alternative names keeping the focus on locally managed and independent record label musicians.

### What to expect at LoBrow

- Group Shows
- Solo Shows
- Tattoo, Skate + Surf Art, Airbrushing, Pin-striping, Illustration, Screen-printing, Graffiti Art, Street Art, Stencil Art, Paste-ups
- Independent Label Launches
- Screenings

It's a celebration of the underground, the things that give our city character while creating a bridging network with broader interstate happenings and creatives.

Drawing people in from all walks of life.

# SUBMISSIONS

Please read through the terms and conditions carefully and fill out all relevant boxes. Proposals should not be greater than 10MB and once completed, email through to [sancho@sanchosdirtylaundry.com](mailto:sancho@sanchosdirtylaundry.com)

## Contact Information

Lead Exhibition / Event contact name

Phone Number

Email Address

Address

Facebook

Instagram

## Exhibition / Event Details

Exhibitions are to be 1 week minimum, 1 month maximum / Events are one night.

Exhibition / Event Title

Start Date

End Date

Opening Time

Start Time

End Time

Proposed event budget (if applicable). Are funds to be raised via ticket sales or sponsorship?

Catering & Drinks budget (if applicable)

## Artist / Event Organiser Bio

A brief introduction about you or your organisation (no more than 200 words)

# SUBMISSIONS (CONT.)

## Artist Statement

A brief artist's statement (no more than 200 words) about your work or a description of the proposed event

---



## Past Experience / Reference Material

Past experience or relevant reference material. Please attached reference material to your email as a PDF (under 10mb)

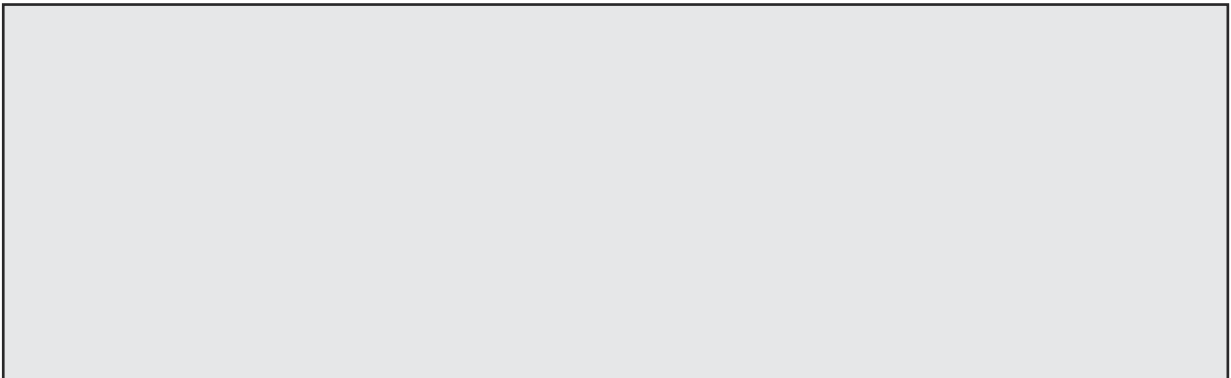

# THE SPACE

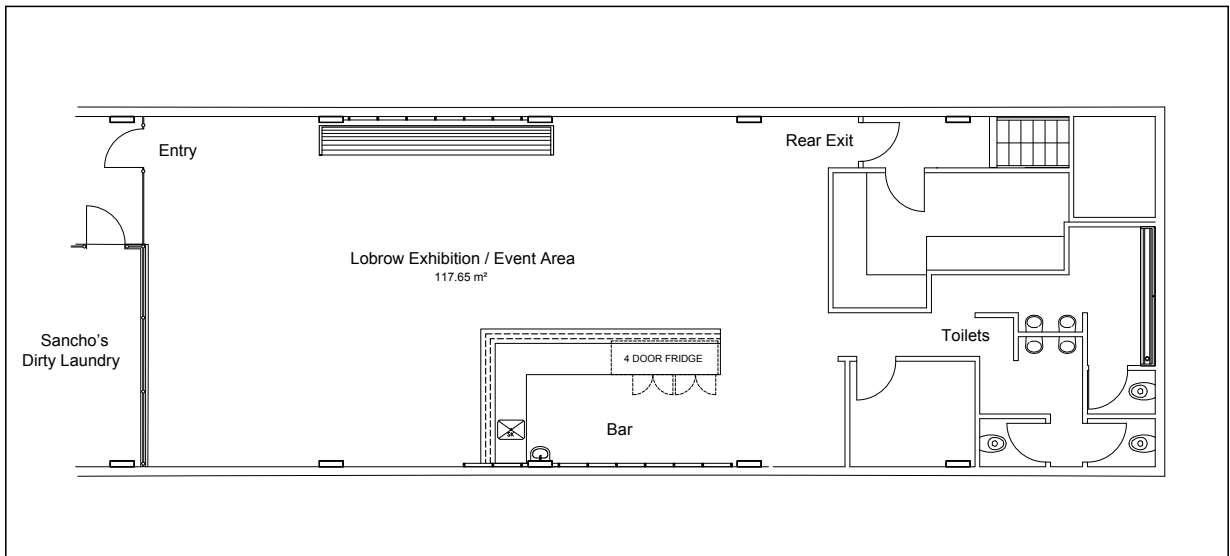

**Address**  
Level 2, 181 City Walk,  
Canberra City, ACT, 2601

**Capacity**  
Approx. 130 pax

**Opening hours**  
Thursday - Saturday  
5PM - midnight

# TERMS & CONDITIONS

In consideration of allowing me to participate in an exhibition held at Lobrow Gallery Canberra, I the undersigned agree with the Organiser and each Event Sponsor that:

1. All works must be the original work of the artist; any exhibitor has the sole responsibility for ensuring that their artwork does not infringe another creator's copyright. ([www.copyright.org.au](http://www.copyright.org.au))
2. Lobrow Gallery reserves the right to photograph works for promotional purposes.
3. Artists should make their own arrangements for insuring their work in transit, in storage and while on display. While due care is taken, Lobrow Gallery accepts no responsibility for loss or damage of any exhibit.
4. Lobrow Gallery reserves the right to refuse to accept or display any exhibits, without being required to give a reason (if they are deemed offensive or inappropriate).
5. Art works must be suitably framed ready for hanging or in a mountable, presentable state. For alternatives (paste-ups, graff walls, etc), please consult with the management team.
6. Where applicable, the Artist / Exhibitor is to provide a stocklist containing all titles and prices of pieces. Lobrow Gallery staff will manage all sales of art pieces on the night, with 100% of the proceeds going to the Artist/Exhibitor at the end of the duration of the exhibit. In the case of a pop-up shop, Artist/Exhibitor is to personally manage the running and staffing of the booth. Displayed works and works sold may not be removed until the closure of the exhibition.
7. Size & weight restrictions: Hanging works are not to exceed 1800mm x 1500mm. This also includes a total area of 1800mm x 1500mm for multiple piece works (triptychs and diptychs). A weight restriction of 10kg will be placed on all artworks that are to be hung.
8. Artists are responsible for delivery, mounting and collection of work - with assistance & consultation provided by Lobrow Gallery staff. Assembly and mounting must be done on the Monday - Wednesday before the exhibition between 12pm - 6pm. If these times are unsuitable contact Lobrow Gallery management to make alternate arrangements. Work submitted other than by hand must be packed securely in packaging suitable for return (bubble pack preferred) and artist will pay all charges incurred including transit insurance. Artworks MUST be delivered by the day prior to the hanging date of the exhibition.
9. At the end of each exhibition works will be ready for collection until 2pm on the following Monday prior to the hanging of the next exhibition. For alternative arrangements contact the Lobrow Gallery management team.
10. For exhibitions in which Lobrow Gallery is hired for private use, all advertisements, media releases, printing of invitations and catalogues are the responsibility of the Artist/ Exhibitor.
11. For exhibitions held publicly at Lobrow Gallery, they will be promoted through Beach Burrito, Sancho's Dirty Laundry and Lobrow Gallery's distribution channel (Facebook, Instagram, Twitter, Local Street Press, Blog & Public Postering) two weeks prior to the event (unless there is some form of business interruption). It is also expected that the Artist/Exhibitor will promote via their personal distribution channels too.
12. A resource image or two and sentence or two on what the Artist/Exhibitor is planning to do is required 3 weeks prior to the event to include on all promotional material.
13. Lobrow Gallery event co-ordinators will be present on the Exhibition launch night, but it is also expected that the Artists/ Exhibitors be present to assist visitors and promote their artwork.
14. Be excellent to each other and party on!