

One and the Same

Each word in the left column has a **synonym** in the right column. Draw a line to match the synonyms.

stare	crack
split	confine
unkind	location
jail	salutation
place	cruel
catch	deadly
skinny	gaze
fatal	scrawny
common	ordinary
greeting	grasp

Write a sentence using two words from the left column. Then write a sentence using two words from the right column.

Brain Box

Synonyms are words that have the same or nearly the same meaning. Example: **hat** and **cap**.

Together at Last

Write the **compound word** that goes with each picture.

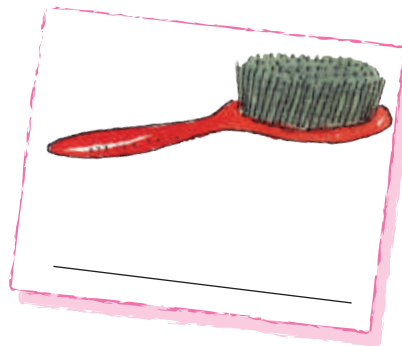
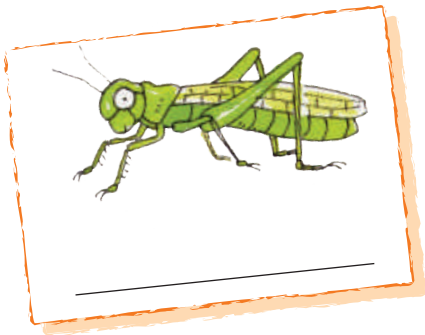
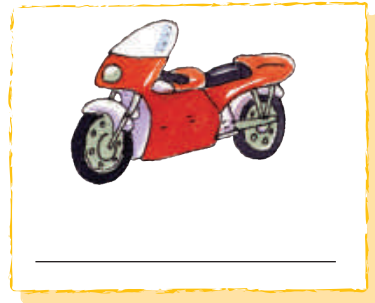
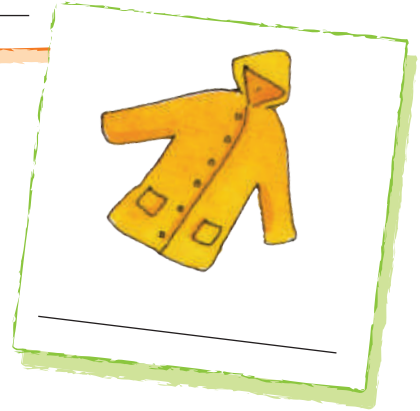
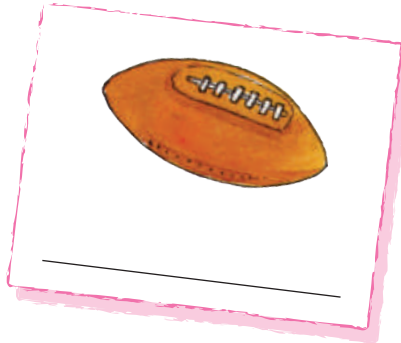
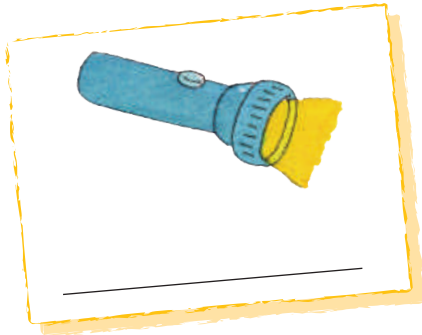

How many other **compound words** can you think of?
Write at least eight more here.

Brain Box

A **compound word** is formed by joining two words together.

Word Factory

Write the **contraction** for each set of words on the line.

can not **can't** _____ is not _____

I am _____ could not _____

should not _____ he is _____

you are _____ were not _____

I will _____ did not _____

are not _____ you will _____

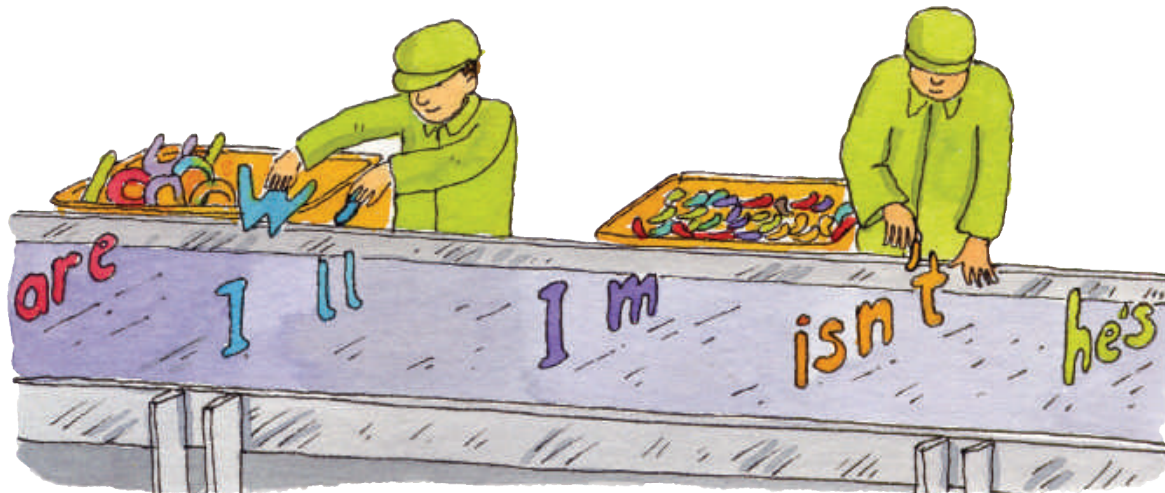

Write two sentences that use at least two contractions.

Brain Box

Contractions are formed by joining two words and replacing one or more of the letters with an apostrophe.

All About Adverbs

Circle the common **adverbs** hidden in the puzzle. The words go across or down.

never	today	already	soon	yesterday
tomorrow	suddenly	seldom	usually	sometimes
early	often	always	now	finally

Q	N	D	V	T	U	U	S	U	A	L	L	Y	R	J	L	G
P	Z	Y	P	A	L	R	E	A	D	Y	I	G	Y	T	K	V
P	W	Y	L	F	P	Y	P	J	S	C	J	A	H	Z	H	R
R	T	E	J	I	S	E	T	P	N	O	W	Z	U	H	Y	S
E	K	S	C	L	Y	M	O	B	E	A	M	H	L	M	N	O
B	R	T	O	K	O	Q	M	D	D	L	H	H	T	V	O	N
N	K	E	A	R	L	Y	O	I	X	W	Y	I	O	D	F	E
P	C	R	P	U	X	D	R	A	X	A	Q	E	D	Y	T	V
W	R	D	E	C	B	G	R	E	K	Y	U	E	A	M	E	E
T	P	A	W	B	U	R	O	O	N	S	Z	L	Y	M	N	R
B	H	Y	B	E	J	E	W	R	Y	R	Y	S	K	U	G	V
C	G	E	V	P	C	G	W	S	U	D	D	E	N	L	Y	F
Q	R	M	C	Q	E	S	O	M	E	T	I	M	E	S	U	A
U	S	E	L	D	O	M	F	I	N	A	L	L	Y	L	L	O
H	W	E	W	G	M	F	S	C	F	W	K	A	N	W	M	I
R	Z	T	I	K	O	D	G	C	F	K	Q	C	X	T	N	K
E	O	U	B	S	O	O	N	V	O	C	K	D	U	N	A	B

Too Many Hot Dogs

Find the **difference**.

$$\begin{array}{r} 9,769 \\ - 4,654 \\ \hline \end{array}$$

$$\begin{array}{r} 6,375 \\ - 3,174 \\ \hline \end{array}$$

$$\begin{array}{r} 2,347 \\ - 205 \\ \hline \end{array}$$

$$\begin{array}{r} 7,982 \\ - 4,751 \\ \hline \end{array}$$

$$\begin{array}{r} 8,755 \\ - 7,418 \\ \hline \end{array}$$

$$\begin{array}{r} 9,042 \\ - 16 \\ \hline \end{array}$$

$$\begin{array}{r} 5,413 \\ - 1,019 \\ \hline \end{array}$$

$$\begin{array}{r} 4,144 \\ - 876 \\ \hline \end{array}$$

$$\begin{array}{r} 5,555 \\ - 4,446 \\ \hline \end{array}$$

$$\begin{array}{r} 5,120 \\ - 386 \\ \hline \end{array}$$

$$\begin{array}{r} 9,722 \\ - 8,876 \\ \hline \end{array}$$

$$\begin{array}{r} 2,781 \\ - 2,764 \\ \hline \end{array}$$

