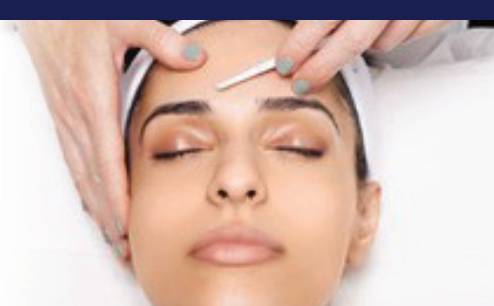

IMAGE SKINCARE

DERMAPLANING*

PROTOCOL FOR AGING SKIN



- PRE-CLEANSE** Apply 1/8 oz. of **ILUMA INTENSE BRIGHTENING CLEANSER** and cleanse with wet fingertips for 1-5 minutes. Remove with sponges and tepid water or aromatherapy steam towels.
- CLEANSE** Apply 1/8 oz. of **the MAX STEM CELL FACIAL CLEANSER** and cleanse with steam for 1-5 minutes. Remove with sponges and tepid water or aromatherapy steam towels.
- PREP** Saturate rough gauze with **I PEEL DEGREASING PREP SOLUTION**. Squeeze out any excess solution. Using firm pressure, swipe gauze in both horizontal and vertical directions over the entire area of treatment.
- PREPARE BLADE** Attach the dermaplaning blade to the handle. Ensure that angles line up between blade and handle.
- NOURISH** Apply one full pump of **VITAL C HYDRATING FACIAL OIL** to entire area of treatment.
- DERMAPLANE** Hold blade at a 45 degree angle. Clean blade periodically throughout treatment by wiping with a clean, dry cloth.
- SECTION 1:** Forehead-hold skin taut and work blade vertically in 1-2" sections, moving from left side to right side of forehead. Include top of nose.
- SECTION 2:** Left cheek-hold skin taut and work blade horizontally in 1-2" sections, beginning from top of cheekbone to ear. Include side of nose. Last pass should begin at corner of the mouth.
- SECTION 3:** Right cheek-repeat steps above.
- SECTION 4:** Chin and perioral area-hold skin taut and work blade vertically in 1-2" sections, moving from left side to right side of jaw and chin area. Ask client to open mouth when working around mouth area.
- LIFT** Apply 3-4 full pumps of the **O2 LIFT ENZYMATIC FACIAL PEEL** to entire face, using an **I SWAB**. Perform relaxing effleurage massage movements for 5-7 minutes until the product liquefies and begins to gommage. Continue to massage and exfoliate the skin for an additional 5-7 minutes. Total massage time 10-15 minutes. Remove with cool water and sponges or a tepid towel.
- MASQUE** Apply **the MAX STEM CELL MASQUE** combined with 1 full dropper **I ENHANCE HYALURONIC ACID FACIAL ENHANCER** with **I SWAB** and remove after 10 minutes.
- OR
- Apply **I MASK HYDROGEL SHEET MASK** of your choice. Leave on 10 minutes. Remove and massage any remaining essence into the skin.
- (Optional: Perform arm and hand massage with **VITAL C HYDRATING HAND AND BODY LOTION**).
- BRIGHTEN** Apply **ILUMA INTENSE BRIGHTENING SERUM** to entire treated area. Customize service with **I ENHANCE** of choice.
- EYE** Apply **the MAX STEM CELL EYE CRÈME** to orbital area.
- PROTECT** Apply a generous amount of **PREVENTION+ DAILY ULTIMATE PROTECTION MOISTURIZER SPF 50** to entire treated area.
- FLAWLESS FINISH** Apply **I CONCEAL** using **IMAGE FOUNDATION BRUSH** to create a flawless finish.
- PLUMP** Apply **ORMEDIC BALANCING LIP ENHANCEMENT COMPLEX** to entire lip area.
- HEAL** Provide **IMAGE POST TREATMENT KIT** to client and review post treatment care.

*Device used: Dermaplane Pro

IMAGE SKINCARE

DERMAPLANING

PROTOCOL FOR OILY SKIN

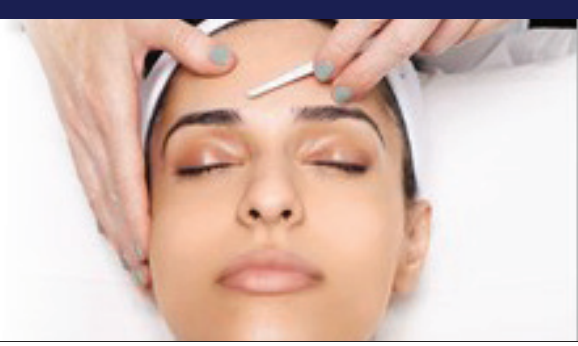

- PRE-CLEANSE** Apply 1/8 oz. **ILUMA INTENSE BRIGHTENING CLEANSER** and cleanse for 1-5 minutes. Remove with sponges and tepid water or aromatherapy steam towels.
- CLEANSE** Apply 1/8 oz. **CLEAR CELL SALICYLIC GEL CLEANSER** and cleanse with steam for 1-5 minutes. Remove with sponges and tepid water or aromatherapy steam towels.
- PREP** Saturate rough gauze with **I PEEL DEGREASING PREP SOLUTION**. Squeeze out any excess solution. Using firm pressure, swipe gauze in both horizontal and vertical directions over the entire area to be treated.
- PREPARE BLADE** Attach the dermaplaning blade to the handle. Ensure that angles line up between blade and handle.
- NOURISH** Apply one full pump of **VITAL C HYDRATING FACIAL OIL** to entire area of treatment.
- DERMAPLANE** Hold blade at a 45 degree angle. Clean blade periodically throughout treatment by wiping with a clean, dry cloth.
- SECTION 1:** Forehead-hold skin taut and work blade vertically in 1-2" sections, moving from left side to right side of forehead. Include top of nose.
- SECTION 2:** Left cheek-hold skin taut and work blade horizontally in 1-2" sections, beginning from top of cheekbone to ear. Include side of nose. Last pass should begin at corner of the mouth.
- SECTION 3:** Right cheek-repeat steps above.
- SECTION 4:** Chin and perioral area-hold skin taut and work blade vertically in 1-2" sections, moving from left side to right side of jaw and chin area. Ask client to open mouth when working around mouth area. Work blade horizontally on upper lip area. Avoid lips.
- LIFT** Measure 1/8 oz. of **I PEEL ORMEDIC LIFT SOLUTION** OR **I PEEL THE SIGNATURE FACELIFT SOLUTION** into a medicine cup. Apply with an **I SWAB** in a circular motion starting at the forehead, right cheek, left cheek, nose and perioral (lip) area. Massage gently for 1-3 minutes, leaving on a total of 5-7 minutes. Remove thoroughly with sponges and cool water until client feels ZERO activity.
- MASQUE** Apply 1/8 oz. of **I MASK PURIFYING PROBIOTIC MASQUE** with **IMAGE MASQUE BRUSH** or **I SWAB** and remove after 10 minutes. (Optional: Perform arm and hand massage with **VITAL C HYDRATING HAND AND BODY LOTION**).
- RESTORE** Apply 1 pump **CLEAR CELL RESTORING SERUM** to entire treated area. Customize service with **I ENHANCE** of choice.
- EYE** Apply **VITAL C HYDRATING EYE RECOVERY GEL** to orbital area.
- PROTECT** Apply a generous amount of **PREVENTION+ DAILY MATTE MOISTURIZER SPF 32** to entire treated area.
- FLAWLESS FINISH** Apply **I CONCEAL** using **IMAGE FOUNDATION BRUSH** to create a flawless finish.
- PLUMP** Apply **ORMEDIC BALANCING LIP ENHANCEMENT COMPLEX** to entire lip area.
- HEAL** Provide **IMAGE POST TREATMENT KIT** to client and review post treatment care.

*Device used: Dermaplane Pro

IMAGE SKINCARE

DERMAPLANING*

PROTOCOL FOR PIGMENTATION

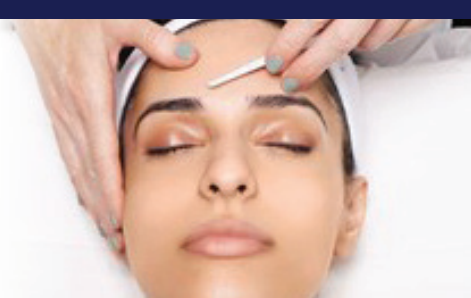

- PRE-CLEANSE** Apply 1/8 oz. **ILUMA INTENSE BRIGHTENING CLEANSER** and cleanse for 1-5 minutes. Remove with sponges and tepid water or aromatherapy steam towels.
- CLEANSE** Apply 1/8 oz. **AGELESS TOTAL FACIAL CLEANSER** and cleanse with steam for 1-5 minutes. Remove with sponges and tepid water or aromatherapy steam towels.
- PREP** Saturate rough gauze with **I PEEL DEGREASING PREP SOLUTION**. Squeeze out any excess solution. Using firm pressure, swipe gauze in both horizontal and vertical directions over the entire area of treatment.
- PREPARE BLADE** Attach the dermaplaning blade to the handle. Ensure that angles line up between blade and handle.
- NOURISH** Apply one full pump of **VITAL C HYDRATING FACIAL OIL** to entire area to be treated.
- DERMAPLANE** Hold blade at a 45 degree angle. Clean blade periodically throughout treatment by wiping with a clean, dry cloth.
- SECTION 1:** Forehead-hold skin taut and work blade vertically in 1-2" sections, moving from left side to right side of forehead. Include top of nose.
- SECTION 2:** Left cheek-hold skin taut and work blade horizontally in 1-2" sections, beginning from top of cheekbone to ear. Include side of nose. Last pass should begin at corner of the mouth.
- SECTION 3:** Right cheek-repeat steps above.
- SECTION 4:** Chin and perioral area-hold skin taut and work blade vertically in 1-2" sections, moving from left side to right side of jaw and chin area. Ask client to open mouth when working around mouth area. Work blade horizontally on upper lip area. Avoid lips.
- LIFT** Measure 1/8 oz. of **I PEEL ORMEDIC LIFT SOLUTION** OR **I PEEL THE SIGNATURE FACELIFT SOLUTION** into a medicine cup. Apply with an **I SWAB** in a circular motion starting at the forehead, right cheek, left cheek, nose and perioral (lip) area. Massage gently for 1-3 minutes, leaving on a total of 5-7 minutes. Remove thoroughly with sponges and cool water until client feels ZERO activity.
- MASQUE** Apply 3-4 full pumps of the **O2 LIFT OXYGENATING FACIAL MASQUE** to entire face, using an **I SWAB**. Do not massage. Upon application, the masque will thicken and settle in a cloud-like fashion. Let sit until all the effervescent bubbling is completed (approximately 15 minutes). Remove with warm towel.
- OR
- Apply **I MASK HYDROGEL SHEET MASK** of your choice. Leave on 10 minutes. Remove mask and massage any remaining essence into the skin.
- (Optional: Perform arm and hand massage with **VITAL C HYDRATING HAND AND BODY LOTION**).
- BRIGHTEN** Apply 1 pump **ILUMA INTENSE BRIGHTENING SERUM** to entire treated area. Customize service with **I ENHANCE** of choice.
- EYE** Apply **VITAL C HYDRATING EYE RECOVERY GEL** to orbital area.
- PROTECT** Apply a generous amount of **PREVENTION+ DAILY ULTIMATE PROTECTION MOISTURIZER SPF 50** to entire treated area.
- FLAWLESS FINISH** Apply **I CONCEAL** using **IMAGE FOUNDATION BRUSH** to create a flawless finish.
- PLUMP** Apply **ORMEDIC BALANCING LIP ENHANCEMENT COMPLEX** to entire lip area.
- HEAL** Provide **IMAGE POST TREATMENT KIT** to client and review post treatment care.

*Device used: Dermaplane Pro

IMAGE SKINCARE

DERMAPLANING*

PROTOCOL FOR DRY SKIN

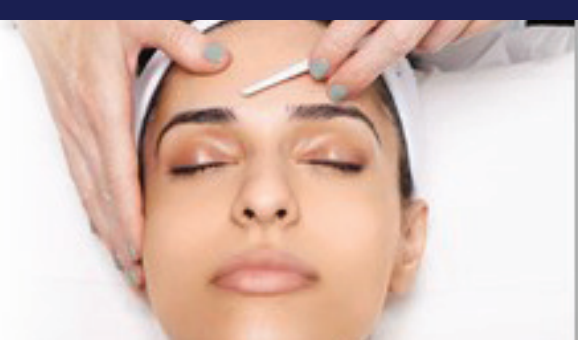

- PRE-CLEANSE** Apply 1/8 oz. **ILUMA INTENSE BRIGHTENING CLEANSER** and cleanse with wet fingertips for 1-5 minutes. Remove with sponges and tepid water or aromatherapy steam towels.
- CLEANSE** Apply 1/8 oz. **the MAX STEM CELL FACIAL CLEANSER** and cleanse with steam for 1-5 minutes. Remove with sponges and tepid water or aromatherapy steam towels.
- PREP** Saturate rough gauze with **I PEEL DEGREASING PREP SOLUTION**. Squeeze out any excess solution. Using firm pressure, swipe gauze in both horizontal and vertical directions over the entire area of treatment.
- PREPARE BLADE** Attach the dermaplaning blade to the handle. Ensure that angles line up between blade and handle.
- NOURISH** Apply one full pump of **VITAL C HYDRATING FACIAL OIL** to entire area to be treated.
- DERMAPLANE** Hold blade at a 45 degree angle. Clean blade periodically throughout treatment by wiping with a clean, dry cloth.
- SECTION 1:** Forehead-hold skin taut and work blade vertically in 1-2" sections, moving from left side to right side of forehead. Include top of nose.
- SECTION 2:** Left cheek-hold skin taut and work blade horizontally in 1-2" sections, beginning from top of cheekbone to ear. Include side of nose. Last pass should begin at corner of the mouth.
- SECTION 3:** Right cheek-repeat steps above.
- SECTION 4:** Chin and perioral area-hold skin taut and work blade vertically in 1-2" sections, moving from left side to right side of jaw and chin area. Ask client to open mouth when working around mouth
- LIFT** Measure 1/8 oz. of **VITAL C HYDRATING ENZYME MASQUE** into a medicine cup. Apply with an **I SWAB** in a circular motion to entire area of treatment. Massage gently for 3-5 minutes, leaving on a total of 10 minutes. Remove thoroughly with sponges and tepid water.
- MASQUE** Apply **I MASK HYDROGEL SHEET MASK** of your choice. Leave on 10 minutes. Remove mask and massage any remaining essence into the skin (Optional: Perform arm and hand massage with **VITAL C HYDRATING HAND AND BODY LOTION**).
- QUENCH** Apply **VITAL C HYDRATING ANTI-AGING SERUM** to entire treated area. Customize service with **I ENHANCE** of choice.
- EYE** Apply **VITAL C HYDRATING EYE RECOVERY GEL** to orbital area.
- PROTECT** Apply a generous amount of **PREVENTION+ DAILY HYDRATING MOISTURIZER SPF 30** to entire treated area.
- FLAWLESS FINISH** Apply **I CONCEAL** using **IMAGE FOUNDATION BRUSH** to create a flawless finish.
- PLUMP** Apply **ORMEDIC BALANCING LIP ENHANCEMENT COMPLEX** to entire lip area.
- HEAL** Provide **IMAGE POST TREATMENT KIT** to client and review post treatment care.

*Device used: Dermaplane Pro

IMAGE SKINCARE MICROCURRENT* PROTOCOL



- PRE-CLEANSE** Prep device with clean cotton buds.
Apply 1/8 oz. of **ILUMA INTENSE BRIGHTENING CLEANSER** and cleanse with wet fingertips for 1-5 minutes.
Remove with sponges and tepid water or aromatherapy steam towels.
- CLEANSE** Apply 1/8 oz. of **the MAX STEM CELL FACIAL CLEANSER** and cleanse with steam for 1-5 minutes.
Remove with sponges and tepid water or aromatherapy steam towels.
- EXFOLIATE** Measure 1/8 oz. of **MICRODERM EXFOLIATOR** into a medicine cup or flexi-bowl. Apply with an **IMAGE MASQUE BRUSH** or **I SWAB** to entire treated area. Wet fingertips and gently massage for 3-5 minutes.
Remove with sponges and tepid water or aromatherapy steam towels.
- HYDRATE AND LIFT** Combine 1 full dropper of **I ENHANCE HYALURONIC ACID FACIAL ENHANCER** with 1/8 oz. of **ORMEDIC BALANCING GEL MASQUE** in a medicine cup and apply with an **I SWAB** to left side of face. Keep a small bowl of ionized water to dip cotton buds in throughout treatment:
- Perform lifting and holding techniques on left side of face according to program device manual.
 - Apply remaining product to right side of face and repeat lifting and holding techniques.
- Remove masque with sponges and tepid water or aromatherapy steam towels.
- BRIGHTEN** Combine 1 full dropper of **I ENHANCE ANTIOXIDANT FACIAL ENHANCER** with **ILUMA INTENSE BRIGHTENING SERUM** and apply to entire treated area.
- NOURISH** Combine 1 full dropper of the **I ENHANCE HYALURONIC FACIAL ENHANCER** with 1 pump **ORMEDIC BALANCING ANTIOXIDANT SERUM** in a medicine cup and apply to entire treated area. Keep remaining product aside to dip cotton buds in:
- Perform gliding infusion techniques according to device program manual. Massage any remaining product into the skin.
- SMOOTH** Measure 1/16 oz. of **the MAX WRINKLE SMOOTHER** into a medicine cup and apply with an **I SWAB** to forehead and around orbital area.
- CONTOUR** Massage 1/8 oz. of **the MAX CONTOUR GEL CRÈME** into lower portion of face, including cheeks, jawline and perioral area. Apply in upward strokes.
- EYE** Apply **ILUMA INTENSE BRIGHTENING EYE CRÈME** to orbital area.
- PROTECT** Apply a generous amount of **PREVENTION+ DAILY ULTIMATE PROTECTION MOISTURIZER SPF 50** to entire treated area.
- FLAWLESS FINISH** Apply **I CONCEAL** using **IMAGE FOUNDATION BRUSH** to create a flawless finish.
- PLUMP** Apply **ORMEDIC BALANCING LIP ENHANCEMENT COMPLEX** to entire lip area.
- HEAL** Provide **IMAGE POST TREATMENT KIT** to client and review post treatment care.

*Device used: BT Nano

IMAGE SKINCARE MICRONEEDLING* PROTOCOL WITH ORMEDIC PEEL



CLEANSE Apply **AGELESS TOTAL FACIAL CLEANSER** or **MD RESTORING FACIAL CLEANSER** and cleanse for 1-5 minutes. Remove with sponges and tepid water or aromatherapy steam towels.

PREP Saturate rough gauze with **I PEEL DEGREASING PREP SOLUTION**. Squeeze out any excess solution. Using firm pressure, swipe gauze in both horizontal and vertical directions over the entire area of treatment.

NUMB Using **IMAGE I SWAB**, apply numbing cream of choice (23% lidocaine/7% prilocaine). Remove after 30 minutes using rough gauze.

SECOND CLEANSE Apply **AGELESS TOTAL FACIAL CLEANSER** or **IMAGE MD RESTORING FACIAL CLEANSER** and cleanse for 1-2 minutes. Remove with sponges and tepid water.

PLUMP AND MICRONEEDLE Combine a generous amount of the **I ENHANCE HYALURONIC ACID FACIAL ENHANCER** with 1 full dropper of **I ENHANCE KOJIC ACID FACIAL ENHANCER** in a medicine cup and apply to area of treatment with an **I SWAB** throughout microneedling treatment, ensuring skin is kept moist.

- Work in 2-4" inch sections, keeping skin taut, using cross hatch pattern.
- Adjust microneedle setting based upon area to be treated and according to manufacturer's recommendations.

LIFT Measure 1/8 oz. of **ORMEDIC LIFT SOLUTION** into a medicine cup. Apply with an **I SWAB** in a circular motion starting at the forehead, right cheek, left cheek, nose and perioral (lip) area. Leave on a total of 3-5 minutes. Remove thoroughly with sponges and cool water until client feels ZERO activity.

HYDRATE Apply **ORMEDIC BALANCING ANTIOXIDANT SERUM** to entire treated area.

EYE Apply **the MAX™ STEM CELL EYE CRÈME** to orbital area.

PROTECT Apply a generous amount of **PREVENTION+ DAILY HYDRATING MOISTURIZER SPF 30** to entire

FLAWLESS FINISH Apply **I CONCEAL** using **IMAGE FOUNDATION BRUSH** to create a flawless finish.

PLUMP Apply **ORMEDIC BALANCING LIP ENHANCEMENT COMPLEX** to entire lip area.

HEAL Provide **IMAGE POST TREATMENT KIT** to client and review post treatment care.

*Device used: MD Needle Pen

IMAGE SKINCARE MICRONEEDLING* PROTOCOL



CLEANSE Apply **AGELESS TOTAL FACIAL CLEANSER** or **MD RESTORING FACIAL CLEANSER** and cleanse for 1-5 minutes. Remove with sponges and tepid water or aromatherapy steam towels.

PREP Saturate rough gauze with **I PEEL DEGREASING PREP SOLUTION**. Squeeze out any excess solution. Using firm pressure, swipe gauze in both horizontal and vertical directions over the entire area of treatment.

NUMB Using **IMAGE I SWAB**, apply numbing cream of choice (23% lidocaine/7% prilocaine). Remove after 30 minutes using rough gauze.

SECOND CLEANSE Apply **AGELESS TOTAL FACIAL CLEANSER** or **IMAGE MD RESTORING FACIAL CLEANSER** and cleanse for 1-2 minutes. Remove with sponges and tepid water.

PLUMP AND MICRONEEDLE Combine a generous amount of the **I ENHANCE HYALURONIC ACID FACIAL ENHANCER** with 1 full dropper of **I ENHANCE KOJIC ACID FACIAL ENHANCER** in a medicine cup and apply to area of treatment with an **I SWAB** throughout microneedling treatment, ensuring skin is kept moist.

- Work in 2-4" inch sections, keeping skin taut, using cross hatch pattern.
- Adjust microneedle setting based upon area to be treated and according to manufacturer's recommendations.

MASQUE Apply **I MASK HYDRATING HYDROGEL SHEET MASK**. Leave on 10 minutes.
(Optional: Perform arm and hand massage with **VITAL C HYDRATING HAND AND BODY LOTION**).
Remove mask and massage any remaining essence into the skin.

EYE Apply **the MAX STEM CELL EYE CRÈME** to orbital area.

PROTECT Apply a generous amount of **PREVENTION+ DAILY HYDRATING MOISTURIZER SPF 30** to entire treated area.

FLAWLESS FINISH Apply **I CONCEAL** using **IMAGE FOUNDATION BRUSH** to create a flawless finish.

PLUMP Apply **ORMEDIC BALANCING LIP ENHANCEMENT COMPLEX** to entire lip area.

HEAL Provide **IMAGE POST TREATMENT KIT** to client and review post treatment care.

*Device used: MD Needle Pen

IMAGE SKINCARE RED LED* PROTOCOL



- PRE-CLEANSE** Apply 1/8 oz. **ORMEDIC BALANCING FACIAL CLEANSER** and cleanse with wet fingertips for 1-5 minutes. Remove with sponges and tepid water or aromatherapy steam towels.
- CLEANSE** Apply 1/8 oz. **AGELESS TOTAL FACIAL CLEANSER** and cleanse with steam for 1-5 minutes. Remove with sponges and tepid water or aromatherapy steam towels.
- EXFOLIATE** Measure 1/8 oz. of **MICRODERM EXFOLIATOR** into a medicine cup or flexi-bowl. Apply with an **IMAGE MASQUE BRUSH** or **I SWAB** to entire area of treatment. Wet fingertips and gently massage for 3-5 minutes. Remove with sponges and tepid water or aromatherapy steam towels.
- NOURISH** Combine 1 full dropper of **I ENHANCE KOJIC ACID FACIAL ENHANCER** with **ORMEDIC BALANCING ANTIOXIDANT SERUM** and apply to entire area of treatment. Do not remove.
- QUENCH** Place protective eye shields over client's eyes. Wear protective eye wear according to manufacturer's guidelines. Measure 1/8 oz. of **ORMEDIC BALANCING GEL MASQUE** into a medicine cup or flexi-bowl. Apply with an **IMAGE MASQUE BRUSH** or **I SWAB** to entire treated area.
- ANTI-AGING** Press power
• Light color: RED
• Rate: Constant
• Time: 15 minutes
Position LED over face and press start. Upon completion of time, remove excess masque with sponges and tepid water or aromatherapy steam towels.
- NOURISH** Combine 1 full dropper of the **I ENHANCE STEM CELL FACIAL ENHANCER** with **the MAX STEM CELL SERUM** and apply to entire treated area.
- SMOOTH** Measure 1/16 oz. of **the MAX WRINKLE SMOOTHER** into a medicine cup and apply with an **I SWAB** to forehead and around orbital area.
- CONTOUR** Massage 1/8 oz. of **the MAX CONTOUR GEL CREME** into lower portion of face, including cheeks, jawline and perioral area. Apply in upward strokes.
- EYE** Apply **the MAX STEM CELL EYE CRÈME** to orbital area.
- PROTECT** Apply a generous amount of **PREVENTION+ DAILY ULTIMATE PROTECTION MOISTURIZER SPF 50** to entire treated area.
- FLAWLESS FINISH** Apply **I CONCEAL** using **IMAGE FOUNDATION BRUSH** to create a flawless finish.
- PLUMP** Apply **ORMEDIC BALANCING LIP ENHANCEMENT COMPLEX** to entire lip area.
- HEAL** Provide **IMAGE POST TREATMENT KIT** to client and review post treatment care.

*Device used: BT Accent

IMAGE SKINCARE BLUE LED* PROTOCOL



- PRE-CLEANSE** Apply 1/8 oz. of **ORMEDIC BALANCING FACIAL CLEANSER** and cleanse with wet fingertips for 1-5 minutes. Remove with sponges and tepid water or aromatherapy steam towels.
- CLEANSE** Apply 1/8 oz. of **CLEAR CELL SALICYLIC GEL CLEANSER** and cleanse for 1-5 minutes. Remove with sponges and tepid water or aromatherapy steam towels.
- EXTRACT** Dispense 1/4 oz. to 1/8 oz. of **PRE-EXTRACTION EMULSION** into a medicine cup and mix with an **I SWAB** or fan brush until product reaches a whipped consistency. Apply to areas of congestion and leave on for 7-10 minutes under steam. Remove with tepid water and sponges prior to performing extractions. Wipe areas of extraction with 1-2 **CLEAR CELL SALICYLIC CLARIFYING PADS**.
- NOURISH** Combine 1 full dropper of **I ENHANCE HYALURONIC ACID FACIAL ENHANCER** with **CLEAR CELL RESTORING SERUM** and apply to entire treated area. Do not remove.
- QUENCH** Place protective eye shields over client's eyes. Wear protective eye wear according to manufacturer's guidelines.
Measure 1/8 oz. of **ORMEDIC BALANCING GEL MASQUE** into a medicine cup or flexi-bowl. Apply with an **IMAGE MASQUE BRUSH** or **I SWAB** to entire area of treatment.
- CLEAR** Press power
- Light color: BLUE
 - Rate: Constant
 - Time: 15 minutes
- Position LED over face and press start. Upon completion of time, remove excess masque with sponges and tepid water or aromatherapy steam towels.
- SPOT TREAT** Apply **CLEAR CELL MEDICATED ACNE LOTION** to any inflamed lesions. Activity is normal and will subside.
- NOURISH** Combine 1 full dropper of **I ENHANCE KOJIC ACID FACIAL ENHANCER** with **CLEAR CELL MATTIFYING MOISTURIZER** and apply to entire treated area using an **I SWAB**.
- EYE** Apply **ORMEDIC BALANCING EYE LIFT GEL** to orbital area.
- PROTECT** Apply a generous amount of **PREVENTION+ DAILY MATTE MOISTURIZER SPF 32** to entire treated area.
- FLAWLESS FINISH** Apply **I CONCEAL** using **IMAGE FOUNDATION BRUSH** to create a flawless finish.
- PLUMP** Apply **ORMEDIC BALANCING LIP ENHANCEMENT COMPLEX** to entire lip area.
- HEAL** Provide **IMAGE POST TREATMENT KIT** to client and review post treatment care.

*Device used: BT Accent

IMAGE SKINCARE RED/BLUE LED* PROTOCOL



- PRE-CLEANSE** Apply 1/8 oz. of **ILUMA INTENSE BRIGHTENING CLEANSER** and cleanse with wet fingertips for 1-5 minutes. Remove with sponges and tepid water or aromatherapy steam towels.
- CLEANSE** Apply 1/8 oz. of **AGELESS TOTAL FACIAL CLEANSER** and cleanse for 1-5 minutes. Remove with sponges and tepid water or aromatherapy steam towels.
- EXFOLIATE** Measure 1/8 oz. of **ORMEDIC BALANCING GEL POLISHER** into a medicine cup or flexi-bowl. Apply with an **IMAGE MASQUE BRUSH** or **I SWAB** to entire area of treatment. Wet fingertips and gently massage for 3-5 minutes. Remove with sponges and tepid water or aromatherapy steam towels.
- EXTRACT** Dispense 1/4 oz. to 1/8 oz. of **PRE-EXTRACTION EMULSION** into a medicine cup and mix with an **I SWAB** or fan brush until product reaches a whipped consistency. Apply to areas of congestion and leave on for 7-10 minutes under steam. Remove with tepid water and sponges prior to performing extractions. Wipe areas of extraction with 1-2 **CLEAR CELL SALICYLIC CLARIFYING PADS**.
- NOURISH** Combine 1 full dropper of **I ENHANCE HYALURONIC ACID FACIAL ENHANCER** with **VITAL C HYDRATING ANTI-AGING SERUM** and apply to entire area of treatment using an **I SWAB**. Do not remove.
- QUENCH** Place protective eye shields over client's eyes. Wear protective eye wear according to manufacturer's guidelines.
Measure 1/8 oz. of **ORMEDIC BALANCING GEL MASQUE** into a medicine cup or flexi-bowl. Apply with an **IMAGE MASQUE BRUSH** or **I SWAB** to entire treated area.
- CLEAR** Press power
- Light color: COMBINATION
 - Rate: Constant
 - Time: 15 minutes
- Position LED over face and press start. Upon completion of time, remove excess masque with sponges and tepid water or aromatherapy steam towels.
- SPOT TREAT** Apply **CLEAR CELL MEDICATED ACNE LOTION** to any inflamed lesions. Activity is normal and will subside.
- NOURISH** Combine 1 full dropper of the **I ENHANCE ANTIOXIDANT FACIAL ENHANCER** with **the MAX STEM CELL SERUM** and apply to entire treated area using an **I SWAB**.
- EYE** Apply **ILUMA INTENSE BRIGHTENING EYE CRÈME** to orbital area.
- PROTECT** Apply a generous amount of **PREVENTION+ DAILY TINTED MOISTURIZER SPF 30** to entire treated area.
- FLAWLESS FINISH** Apply **I CONCEAL** using **IMAGE FOUNDATION BRUSH** to create a flawless finish.
- PLUMP** Apply **ORMEDIC BALANCING LIP ENHANCEMENT COMPLEX** to entire lip area.
- HEAL** Provide **IMAGE POST TREATMENT KIT** to client and review post treatment care.

*Device used: BT Accent

IMAGE SKINCARE ULTRASONIC EXFOLIATION* PROTOCOL



PRE-CLEANSE Apply 1/8 oz. of **ILUMA INTENSE BRIGHTENING CLEANSER** and cleanse with wet fingertips for 1-5 minutes. Remove with sponges and tepid water or aromatherapy steam towels.

CLEANSE Apply 1/8 oz. of **ORMEDIC BALANCING FACIAL CLEANSER** and cleanse with steam for 1-5 minutes. Remove with sponges and tepid water or aromatherapy steam towels.

EXFOLIATE Measure 1/8 oz. of **MICRODERM EXFOLIATOR** into a medicine cup or flexi-bowl. Apply with an **IMAGE MASQUE BRUSH** or **I SWAB** to entire area of treatment. Wet fingertips and gently massage for 3-5 minutes.

- Set BT Micro to EXFOL mode. Press once for low and twice for high setting.
- Hold BT Micro at a 45 degree angle with buttons facing palm of hand.
- Slide device lightly, applicator end up, with upward movement, removing product.

Remove remaining product with sponges and tepid water or aromatherapy steam towels.

CLEAR Dispense 1/4 oz. to 1/8 oz. of **PRE-EXTRACTION EMULSION** into a medicine cup and mix with an **I SWAB** or fan brush until product reaches a whipped consistency. Apply to areas of congestion. Massage gently for 30 seconds to create an even application and then steam the skin for 2 minutes.

- Set BT Micro to CLEAR mode. Press once for low and twice for high setting.
- Hold unit with buttons facing away from palm, applicator end down.
- Glide with upward motions over entire area of congestion for up to two minutes.

EXTRACT Set BT Micro to EXFOL mode high setting. Apply fingers to side of congestion and apply BT Micro to opposite side using gentle pressure.

- Remove any excess debris or solution.
- Wipe areas of extraction with 1-2 **CLEAR CELL SALICYLIC CLARIFYING PADS**.

NOURISH Combine 1 full dropper of the **I ENHANCE HYALURONIC FACIAL ENHANCER** with the **MAX™ STEM CELL SERUM** and apply to entire treated area.

MASK Apply **I MASK HYDROGEL SHEET MASK** of your choice. Leave on 10 minutes. (Optional: Perform arm and hand massage with **VITAL C HYDRATING HAND AND BODY LOTION**).

- Set BT Micro to SERUM mode. Press once for low and twice for high setting.
- Hold unit with buttons facing away from palm, applicator end down.
- Glide with upward motions over entire mask area for up to two minutes.

Remove mask and massage any remaining essence into the skin.

SMOOTH Measure 1/16 oz. of **the MAX™ WRINKLE SMOOTHER** into a medicine cup and apply with an **I SWAB** to forehead and around orbital area. Perform light tapotement to activate microburst technology.

- Set BT Micro to SERUM mode. Press once for low and twice for high setting.
- Hold unit with buttons facing away from palm, applicator end down.
- Glide with upward motions over entire treated area for up to two minutes.

CONTOUR Measure 1/8 oz. of **the MAX™ STEM CELL CONTOUR CRÈME** into a medicine cup and apply with an **I SWAB** to lower portion of face, including cheeks, jawline and perioral area. Massage briefly.

- Set BT Micro to CREAM mode. Press once for low and twice for high setting.
- Hold unit with buttons facing away from palm, applicator end down.
- Glide with upward motions over entire treated area for up to two minutes.

EYE Apply **ILUMA INTENSE BRIGHTENING EYE CREME** to orbital area.

PROTECT Apply a generous amount of **PREVENTION+ DAILY ULTIMATE PROTECTION MOISTURIZER SPF 50** to entire treated area.

FLAWLESS FINISH Apply **I CONCEAL** using **IMAGE FOUNDATION BRUSH** to create a flawless finish.

PLUMP Apply **ORMEDIC BALANCING LIP ENHANCEMENT COMPLEX** to entire lip area.

HEAL Provide **IMAGE POST TREATMENT KIT** to client and review post treatment care.

*Device used: BT MICRO

IMAGE MD® DERMAPLANING PROTOCOL FOR AGING SKIN



- PRE-CLEANSE** Apply 1/8 oz. of **ILUMA® intense brightening cleanser** and cleanse with wet fingertips for 1 - 5 minutes. Remove with sponges and tepid water or aromatherapy steam towels.
- CLEANSE** Apply 1/8 oz. of **IMAGE MD® restoring facial cleanser** and cleanse with steam for 1 - 5 minutes. Remove with sponges and tepid water or aromatherapy steam towels.
- PREP** Saturate rough gauze with **I PEEL degreasing prep solution**. Squeeze out any excess solution. Using firm pressure, swipe gauze in both horizontal and vertical directions over the entire area of treatment.
- PREPARE BLADE** Attach the dermaplaning blade to the handle. Ensure that angles line up between blade and handle.
- NOURISH** Apply one full pump of **VITAL C hydrating facial oil** to entire area of treatment.
- DERMAPLANE** Hold blade at a 45-degree angle. Clean blade periodically throughout treatment by wiping with a clean, dry cloth.
- SECTION 1:** Forehead-hold skin taut and work blade vertically in 1 - 2" sections, moving from left side to right side of forehead. Include top of nose.
- SECTION 2:** Left cheek-hold skin taut and work blade horizontally in 1 - 2" sections, beginning from top of cheekbone to ear. Include side of nose. Last pass should begin at corner of the mouth.
- SECTION 3:** Right cheek-repeat steps above.
- SECTION 4:** Chin and perioral area-hold skin taut and work blade vertically in 1 - 2" sections, moving from left side to right side of jaw and chin area. Ask client to open mouth when working around mouth area.
- LIFT** Apply 3 - 4 full pumps of the **O2 Lift enzymatic facial peel** to entire face, using an I SWAB. Perform relaxing effleurage massage movements for 5 - 7 minutes until the product liquefies and begins to gommage. Continue to massage and exfoliate the skin for an additional 5 - 7 minutes. Total massage time 10 - 15 minutes. Remove with cool water and sponges or a tepid towel.
- MASQUE** Apply **IMAGE MD restoring post-treatment masque** combined with 1 full dropper of **I ENHANCE hyaluronic acid facial enhancer** with I SWAB and remove after 10 minutes. (Optional: Perform arm and hand massage with **VITAL C hydrating hand and body lotion**).
- BRIGHTEN** Apply **IMAGE MD restoring youth serum** to entire treated area. Customize service with I ENHANCE of choice.
- EYE** Apply **IMAGE MD restoring collagen recovery eye gel** to orbital area.
- PROTECT** Apply a generous amount of **IMAGE MD restoring daily defense moisturizer SPF 50** to entire treated area.
- FLAWLESS FINISH** Apply **I CONCEAL®** using the **IMAGE foundation brush** to create a flawless finish.
- PLUMP** Apply **RONERT MD restoring collagen lip enhancer SPF 15** to the entire lip area.
- HEAL** Provide IMAGE post-treatment kit to client and review post-treatment care.