

Built-in

Flex Fireplaces

- > Providing design professionals, homeowners and builders with endless installation flexibility and freedom
- > Includes 219 ready to install fireplaces from 8 multi-faceted styles
- > Easy installation - 4 fewer contractors
- > Zero clearance Fireplace Inserts. Can be installed into custom frames, whether wood or metal studs
- > No gas, no electricity, no venting

ecosmart⁺
Fire



Flex Fireplaces

Featuring 219 ready to install fireplaces, our award-winning Flex Series is a revolutionary fire solution that significantly reduces the cost and hassle of a custom fireplace.



8 Iconic Styles

1. Single Sided

Features one open side - view the flame from the front.

MODEL: FLEX 50SS

2. Left Corner

Features two open sides - view the flame from the front and from the left corner.

MODEL: FLEX 104LC.BXR (INCLUDES RIGHT SIDE DECORATIVE BOX)

3. Right Corner

Features two open sides - view the flame from the front and from the right corner.

MODEL: FLEX 86RC

4. Bay

Features three open sides - view the flame from the front and both left and right sides.

MODEL: FLEX 122BY.BX2 (INCLUDES RIGHT AND LEFT SIDE DECORATIVE BOXES)

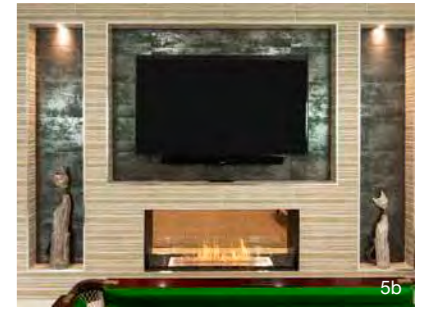

5a + b. Double Sided

Features two open sides - view the flame from the front and the back.

MODEL: FLEX 50DB

6. Peninsula

Features three open sides - view the flame from the front, back and open side. Install left or right.

MODEL: FLEX 18PN

7. Island

Features four open sides - view the flame from the front, back, left and right sides.

MODEL: FLEX 104IL

8. Bench

Features all open sides - view the flame from the top, front, back, left and right sides.

MODEL: FLEX 122BN



Built-in Flex Fireplaces

Flex Sizes

Choose from 12 sizes with viewing area ranging from 18" (455mm) to 158" (4,015mm).

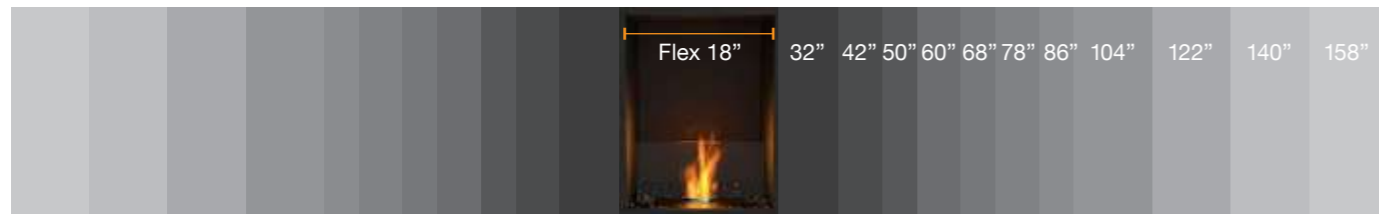

Viewing area sizes

455mm 18in	810mm 32in	1,065mm 42in	1,270mm 50in	1,525mm 60in	1,730mm 68in	1,985mm 78in	2,185mm 86in	2,645mm 104in	3,100mm 122in	3,560mm 140in	4,015mm 158in
Flex 18	Flex 32	Flex 42	Flex 50	Flex 60	Flex 68	Flex 78	Flex 86	Flex 104	Flex 122	Flex 140	Flex 158

An example of selecting the ideal viewing area based on a 2,500mm [98in] wall.



Flex Configurations

Flex Fireplaces offer 4 viewing area configurations for most models. Select flame only view or with 1 or 2 decorative side boxes.

Steel log sets are available as an optional accessory.



Flame only



Flame plus 2 side boxes (.BX2)



Flame plus 1 side box on the Left (.BXL)



Flame plus 1 side box on the Right (.BXR)

Viewing area configurations

Flame Only	Flex 18	Flex 32	Flex 42	Flex 50	Flex 68	Flex 86	Flex 104	Flex 122	Flex 158
With 1 Side Box		Flex 50.BX	Flex 60.BX	Flex 68.BX	Flex 86.BX	Flex 104.BX	Flex 122.BX	Flex 140.BX	
With 2 Side Boxes		Flex 68.BX2	Flex 78.BX2	Flex 86.BX2	Flex 104.BX2	Flex 122.BX2	Flex 140.BX2	Flex 158.BX2	
Minimum Room Size	40m ³ [1413f ³]	80m ³ [2825f ³]	90m ³ [3178f ³]	110m ³ [3884f ³]	115m ³ [4061f ³]	220m ³ [7768f ³]	230m ³ [8122f ³]	330m ³ [11652f ³]	345m ³ [12183f ³]

To select the correct size for your Flex fireplace, consider:

The total dimensions of your wall

The viewing area of your appliance once installed

The room size to ensure you have enough ventilation available

Flex Features & Benefits

Our Flex Series offers unprecedented choice and flexibility. From small to large residential, commercial or hospitality environments, we make it easy to achieve your design vision.

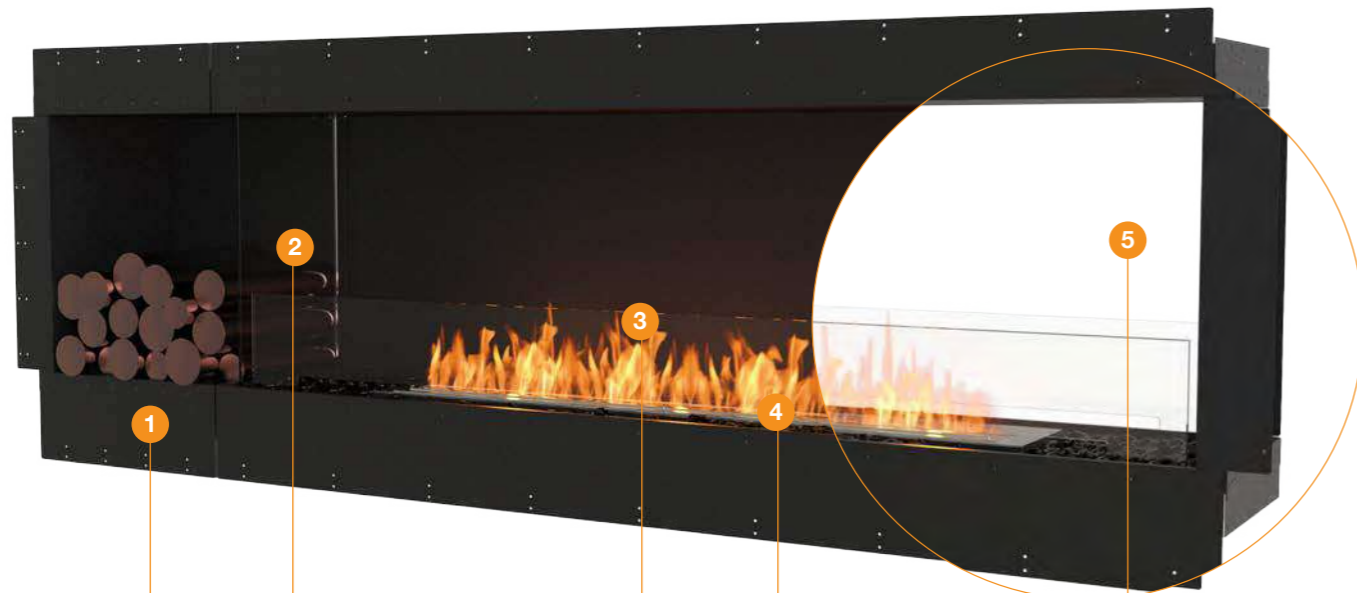

1. Zero Clearance
Self-contained, zero clearance construction allows your Flex fireplace to be framed into wood or metal studs, providing installation freedom and flexibility for builders, architects, interior designers, landscapers and homeowners.

2. Decorative Side Box
Customise your fireplace design with a decorative box placed on one or more sides, and fill with your chosen non-combustible accessory.

3. Glass Fire Screen/s
The toughened glass fire screen stabilises the flame in windy conditions. The integrated windscreen sits flush behind the frame.

4. Colours
Available in a timeless black finish, Flex Fireplaces come with Stainless Steel or Black burners.



5. Single and Double Sided
Flex Fireplaces are available in 8 iconic styles that offer single room applications, or room dividers that service multiple spaces.



Built to Last a Lifetime

Zinc sealed steel construction powder coated with super hi-temp black paint prevents rusting so all fireplaces can be used both indoors or outdoors.

No Connections

Light up outdoor spaces with a soft, alluring glow - easily and efficiently, without cumbersome connections.

No Flue, No Chimney, No Vent

Fuelled by clean-burning e-NRG bioethanol, our burners produce a beautiful orange flame without any smoke, soot or ash.

Quick and Easy Installation

Requiring virtually no assembly, Flex Fireplaces are designed to be placed into the desired location, safely secured into position, and operated immediately.

Forefront of fireplace technology

Backed by 17 years of research and development, and third-party certification, each model in the Flex series features world-class safety and fuel ignition technologies.

Global Compliance

These models comply with existing standards in the USA, Europe, UK and Australia. UL Listed, EN 16647 BSI Certified, ACCC Safety Mandate compliant.

Included accessories to ensure safe operation



Jerry Can with Safety Spout and e-NRG bottle adaptor

Our 5L [1.3Gal] Jerry Can will allow safe storing/decanting of the e-NRG Bioethanol used in the Burner.

The e-NRG adaptor is used to connect the Safety Spout to an e-NRG bottle.



Lighter & Lighting Rod

The Lighting Rod is designed to enable you to safely adjust the slider position on the Burner at any time. It is also used for the ignition procedure.

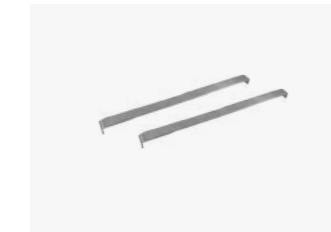

XL Baffles (XL Burners Only)

Placed over the internal burner vents, they serve to increase the efficiency of the burner as well as further stabilise the flame.



Decorative Black Glass Charcoal

Our Black Glass Charcoal is made from high-quality tempered glass.

Decorative media is not to be placed directly on top of the burner or anywhere they can interfere with the operation of the burner or the stability of flame.



Glass Fire Screen/s

Glass fire screens stabilise the flame in windy conditions and provide an added layer of safety, peace of mind and comfort.



Optional Accessory Decorative Steel Logs

Made from stainless steel with a patina finish, they are available in two different colours.

Decorative logs must NOT be placed directly over an open flame. They are designed to sit near heat but not over flames.

Flex Fireplace Installation Guide*

Flex Fireplaces are very simple to install. They don't require a flue or chimney, nor gas or power connections. You can utilise timber frame to secure the appliance, and no insulation around the fireplace is required.

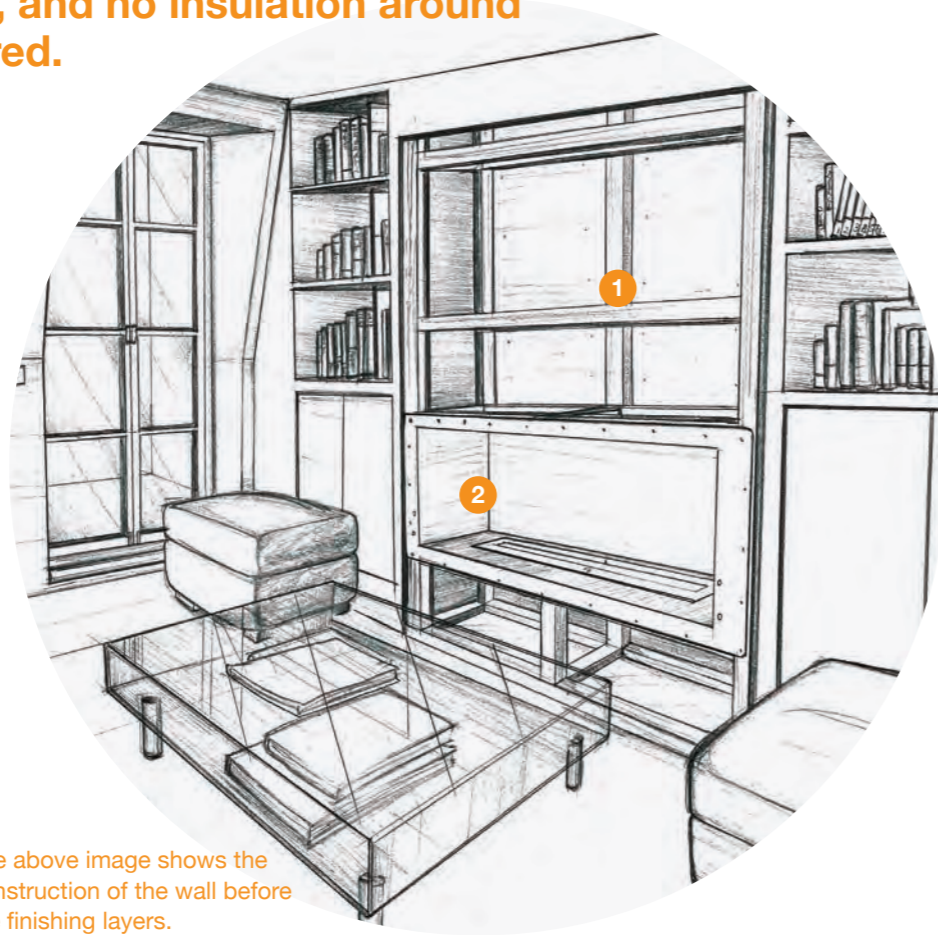

The above image shows the construction of the wall before the finishing layers.

- Step 1** Construct framework
- Step 2** Add fireplace
- Step 3** Finish surround >>

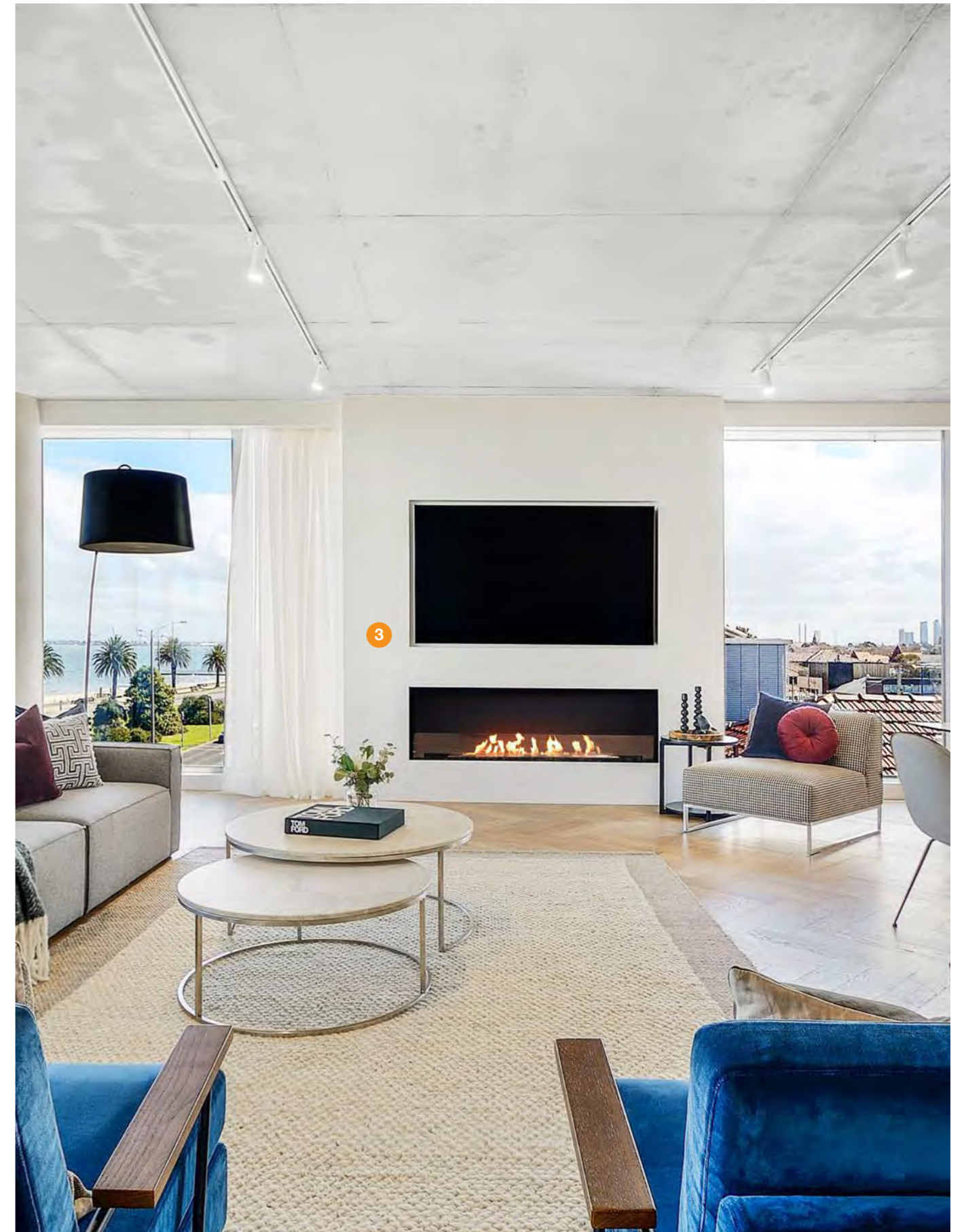

*GUIDE ONLY - must read the instructions included with the model.

Flex Single Sided Inspiration



1. The Edge Development Group, Australia
Model: Flex 68SS
Space is the seventh principle of design, which finds its importance when combining with a view. The combination of this fireplace and ocean view is what makes it such a luxurious space at Espace residences.

2. Private Residence, Australia
Model: Flex 42SS
Turn your living room into a cozy gathering space with a fireplace. This simple yet elegant feature is the perfect addition. The white marble stone surround was also used in the kitchen showing the designer's ability to draw the spaces with harmony.
Photo: @fortemmedia

3. Lawless and Meyerson, Australia
Model: Flex 68SS
This stunning residence designed by Lawless and Meyerson has been voted House and Garden Top 50 Rooms finalist 'Best Indoor/Outdoor Connection'.
Photo: Dave Wheeler



Built-in Flex Fireplaces

“With an emphasis on sophisticated, relaxed living, we have created understated luxury in these absolute beachfront apartments.”



NATASHA LEVAK, COCO REPUBLIC



3



2

1. Beachfront Penthouse, Australia Model: Flex 1200SS (discontinued). Equivalent model: Flex 50SS

Achieving understated elegance inside this beachfront penthouse apartment in Newcastle was the prime objective for Coco Republic's Interior Design Team.

[Case Study available on our website](#)

2. Private Residence, Australia Model: Flex 50SS

Designed by Giarola Architects, the subtle yet striking placement of the vibrant flame in this residential apartment is breathtaking. Surrounded by a dark marble that camouflages the TV above, the fireplace transforms this living room into a peaceful retreat.

3. Private Residence, USA Model: Flex 50SS

Combining light and dark tones is a great way to highlight certain features in your design. In this installation, a vibrant flame contrasted with a dark marble surround creates a subtle yet stunning focal point.

4. Private Residence, Australia Model: Flex 50SS

Invite warmth and ambiance into every space of your home. Adding a fire feature to your indoor and outdoor settings instantly creates an atmosphere filled with the essence of comfort and home.



Built-in Flex Fireplaces



1. Private Residence, Australia
Model: 1200SS (discontinued).
Equivalent model: Flex 50SS
A bioethanol fireplace has transformed the outdoor entertaining areas of one Western Australian home, providing warmth, flexibility, and an amazing aesthetic.

[Case Study available on our website](#)

2. Outdoor Space
Model: Flex 32SS
It's not hard to imagine sitting out here in the evening - create your perfect space to unwind.

3. Outdoor Space
Model: Flex 158SS
An elongated flame in a custom setting is the perfect feature for this stunning outdoor living space. Ideal for year-round living.



“It’s a well-thought-out, contemporary heating solution.”

DIRK VAN NELLESTIJN, URBAN LANDSCAPES



Built-in Flex Fireplaces



1. Nagoya B's Hotel, Japan
Model: 800SS (discontinued).
Equivalent model: Flex 32SS
 A hotel with an enviable location in the manufacturing hub of Nagoya. This 4-star establishment boasts a number of inviting features, including EcoSmart's built-in Fireplace Insert.

2. Commercial Space
Model: Flex 104SS
 Flex provides a warm and cosy atmosphere to any commercial environment.

3. 1 Union Square, Manhattan USA
Model: 900SS (discontinued).
Equivalent model: Flex 32SS
 A private lounge in a centrally located New York apartment block is the epitome of style and elegance, with EcoSmart's flue-less, ventless fireplace the ideal solution for high-rise installations.

Case Study available on our website

4. Southern Ocean Lodge, Kangaroo Island Australia
Model: 650SS (discontinued).
Equivalent model: Flex 32SS
 The ability to integrate the streamlined design of an EcoSmart Fireplace into a contemporary space was the key factor in choosing EcoSmart Fire for the award-winning Southern Ocean Lodge.

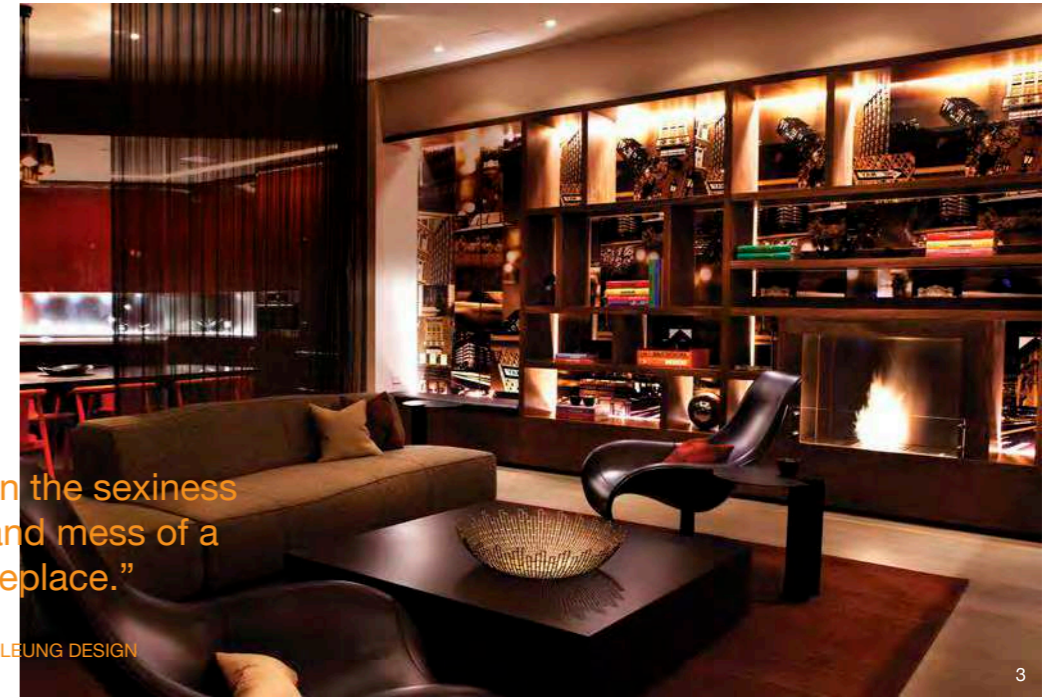

“The fire delivers on the sexiness without the fuss and mess of a traditional fireplace.”

PEGGY LEUNG, PEGGY LEUNG DESIGN



Built-in Flex Fireplaces

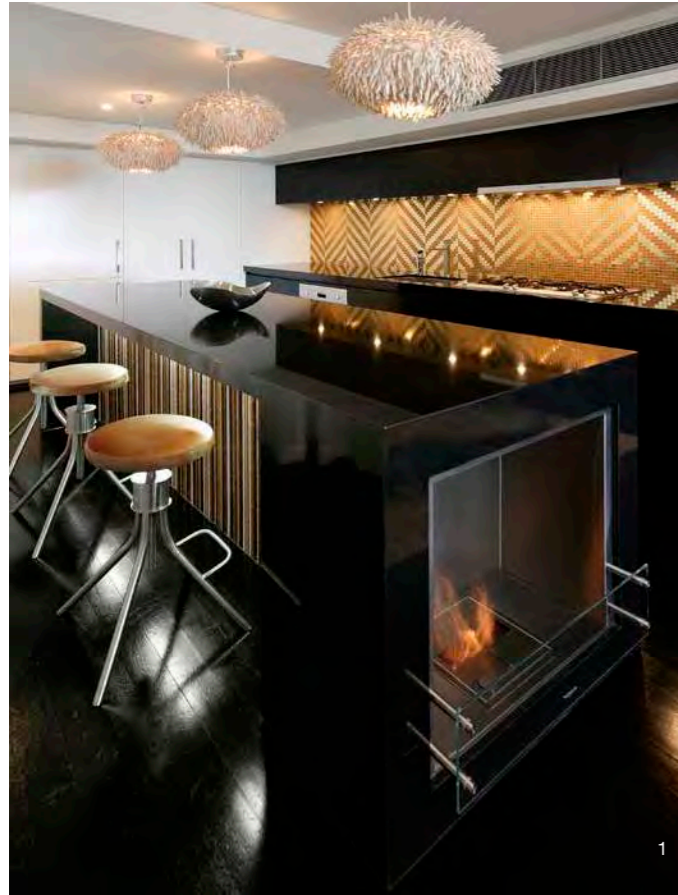

1. Kitcheners, Australia
Model: 650SS (discontinued).
Equivalent model: Flex 32SS
A new way of looking at kitchens. This takes capitalising on space to a whole new level.

2. Albert Park, Australia
Model: 650SS (discontinued).
Equivalent model: Flex 32SS
The flexibility of a flue-less fireplace is very appealing when it comes to designing a space.

[Case Study available on our website](#)

3. Celebrity Chef's Kitchen, Australia
Model: 650SS (discontinued).
Equivalent model: Flex 32SS
A stainless steel EcoSmart Fireplace cleverly incorporated into a Corian island bench in celebrity chef Guy Grossi's kitchen provides ambiance to both the kitchen and adjoining living and dining spaces.

[Case Study available on our website](#)

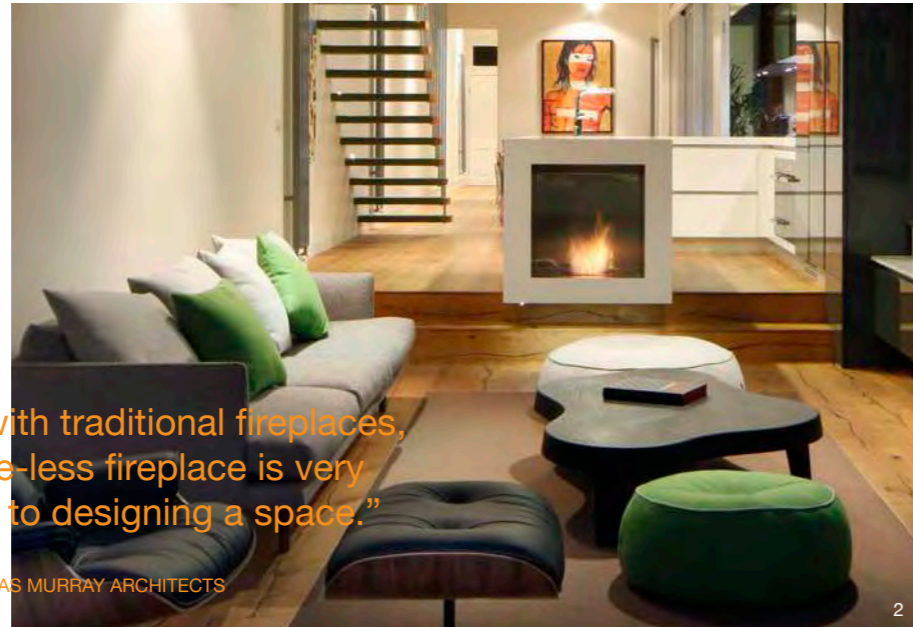

“We used to work mainly with traditional fireplaces, but the flexibility of a flue-less fireplace is very appealing when it comes to designing a space.”

NICHOLAS MURRAY, NICHOLAS MURRAY ARCHITECTS

Built-in Flex Fireplaces



1. Private Residence, London UK
Model: 1200SS (discontinued).
Equivalent model: Flex 50SS
 The slick design of a refurbished London apartment has been perfectly complemented by an EcoSmart Fireplace.

[Case Study available on our website](#)

2. W Residences, Hollywood USA
Model: 1200SS (discontinued).
Equivalent model: Flex 50SS
 The W hotels are known across the world for their contemporary architecture and modern chic decor, which in this case is enhanced by a clean-burning EcoSmart Fire.

3. Private Residence, Australia
Model: 900SS (discontinued).
Equivalent model: Flex 32SS
 Interior designer Lynn Malone took advantage of EcoSmart's renowned installation flexibility to create an integrated solution with custom cabinetry and open fire at its core.



Built-in Flex Fireplaces

Flex Single Sided Collection

Minimum Room Size
Ranging between 40m³ [1,413 ft³] - 220m³ [7,768 ft³]

Minimum Wall Length
Ranging between 635mm [25in] - 2,395mm [94in]

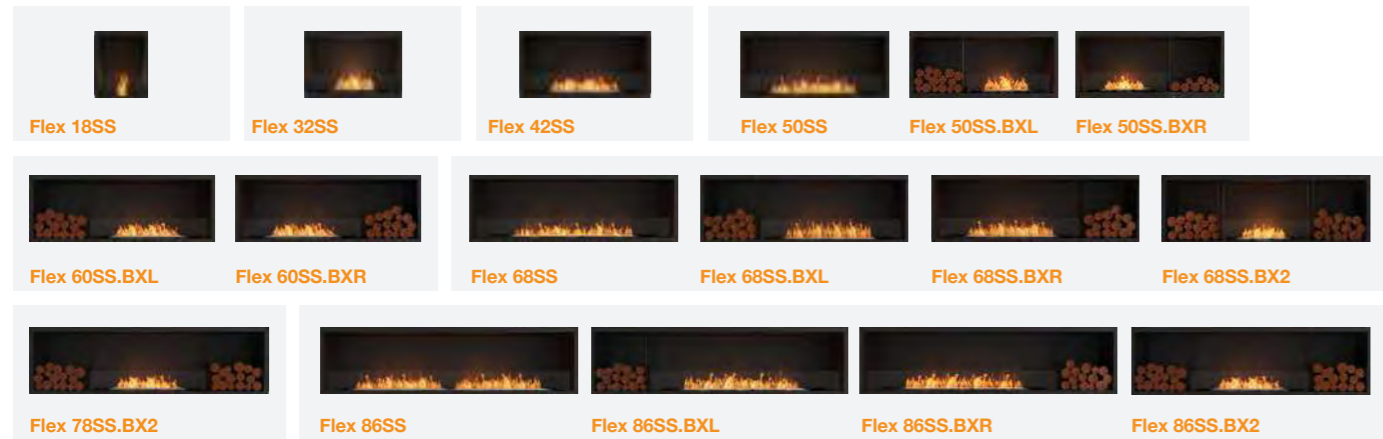

Minimum Room Size
Ranging between 115m³ [4,061 ft³] - 345m³ [12,183 ft³]

Minimum Wall Length
Ranging between 2,855mm [112in] - 4,235mm [167in]

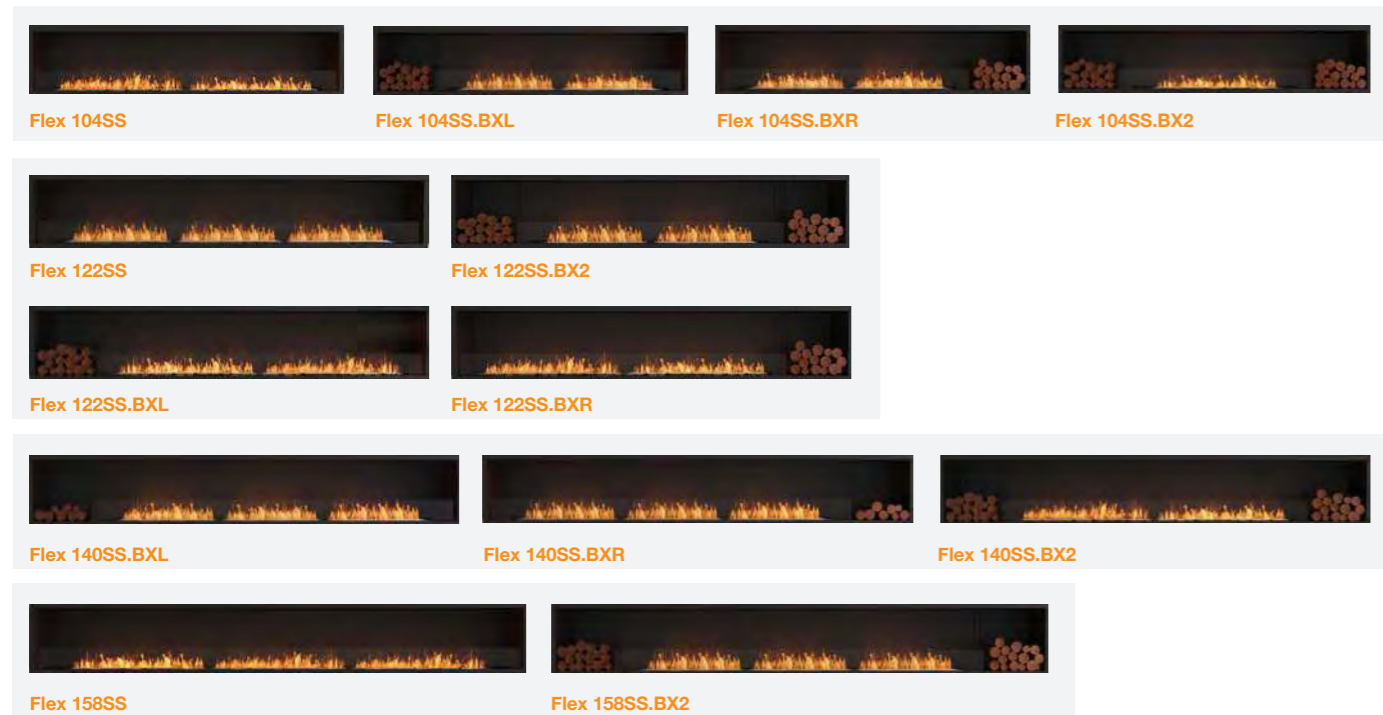

Built-in Flex Fireplaces

Flex 18SS Specifications

Burner Ventilation and Efficiency*

Flex Model	Compatible Burner	Fuel Capacity	Heats on Average (Indoors)	Approx. Burn Time	Minimum Room Size	Viewing Area Size	Minimum Wall Length
18SS	AB3	2.5 L [0.7 Gals]	Over 20 m ² [215 ft ²]	8 - 11 hours	40 m ³ [1,413 ft ³]	455mm [18in]	635mm [25in]

Awards
2020 BIMsmith Best Award (USA)
2018 Attendees Choice Award (USA)

Application
Indoor & Outdoor

Surround Colour
● Black

Burner Colours Options
● Stainless Steel ● Black

Materials
Mild Steel (Zinc Sealed) Hi-temp Powder-coat, Toughened Glass, Grade 304 Stainless Steel Burner, with optional Black Ceramic Coating

Approx. Weight
25.7kg [56.5lbs]
Weight includes burner/s, black glass charcoal, fire screen.

Fuel Type
e-NRG Bioethanol / e-NRG.com



Flex 18SS

ESF.FX.18SS (Flame only)

Side View

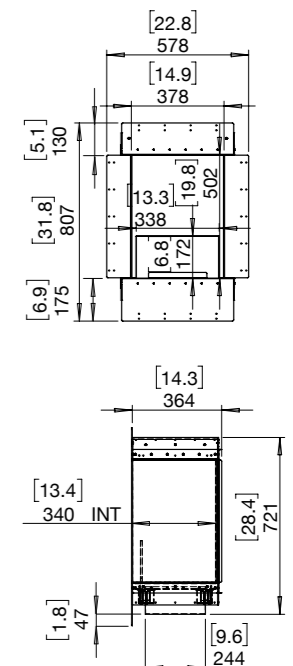

*These values are indicative only and may vary depending on the model purchased, installation, and the seasonal resource used to manufacture e-NRG. Physical model dimensions should be verified against cut out dimensions BEFORE installation begins to confirm tolerances align. These models comply with existing standards in the USA, Europe, UK and Australia. UL Listed, EN 16647 BSI Certified and ACCC Safety Mandate compliant.

Built-in Flex Fireplaces

Flex 32SS Specifications

Burner Ventilation and Efficiency*



Flex Model	Compatible Burner	Fuel Capacity	Heats on Average (Indoors)	Approx. Burn Time	Minimum Room Size	Viewing Area Size	Minimum Wall Length
32SS	XL500	5 L [1.3 Gals]	Over 40 m ² [430.6 ft ²]	10 - 13 hours	80 m ³ [2,825 ft ³]	810mm [32in]	1,015mm [40in]

Awards
2020 BIMsmith Best Award (USA)
2018 Attendees Choice Award (USA)

Application
Indoor & Outdoor

Surround Colour
● Black

Burner Colours Options
● Stainless Steel ● Black

Materials
Mild Steel (Zinc Sealed) Hi-temp Powder-coat, Toughened Glass, Grade 304 Stainless Steel Burner, with optional Black Ceramic Coating

Approx. Weight
45.7kg [100.5lbs]
Weight includes burner/s, black glass charcoal, fire screen.

Fuel Type
e-NRG Bioethanol / e-NRG.com

ESF.FX.32SS
(Flame only)



Flex 32SS

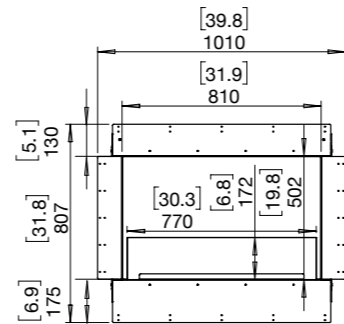

Side View

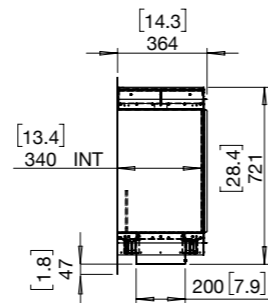

*These values are indicative only and may vary depending on the model purchased, installation, and the seasonal resource used to manufacture e-NRG. Physical model dimensions should be verified against cut out dimensions BEFORE installation begins to confirm tolerances align. These models comply with existing standards in the USA, Europe, UK and Australia. UL Listed, EN 16647 BSI Certified and ACCC Safety Mandate compliant.

Built-in Flex Fireplaces

Flex 42SS Specifications

Burner Ventilation and Efficiency*

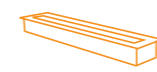

Flex Model	Compatible Burner	Fuel Capacity	Heats on Average (Indoors)	Approx. Burn Time	Minimum Room Size	Viewing Area Size	Minimum Wall Length
42SS	XL700	7 L [1.8 Gals]	Over 50 m ² [538 ft ²]	9 - 12 hours	90 m ³ [3,178 ft ³]	1,065mm [42in]	1,270mm [50in]

Awards
2020 BIMsmith Best Award (USA)
2018 Attendees Choice Award (USA)

Application
Indoor & Outdoor

Surround Colour
● Black

Burner Colours Options
● Stainless Steel ● Black

Materials
Mild Steel (Zinc Sealed) Hi-temp Powder-coat, Toughened Glass, Grade 304 Stainless Steel Burner, with optional Black Ceramic Coating

Approx. Weight
60kg [131.9lbs]
Weight includes burner/s, black glass charcoal, fire screen.

Fuel Type
e-NRG Bioethanol / e-NRG.com

ESF.FX.42SS
(Flame only)



Flex 42SS

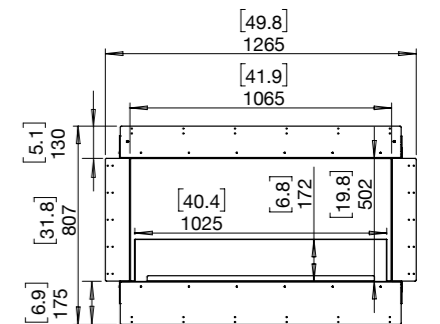

Side View

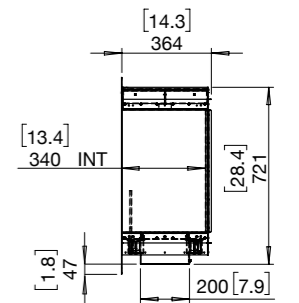

*These values are indicative only and may vary depending on the model purchased, installation, and the seasonal resource used to manufacture e-NRG. Physical model dimensions should be verified against cut out dimensions BEFORE installation begins to confirm tolerances align. These models comply with existing standards in the USA, Europe, UK and Australia. UL Listed, EN 16647 BSI Certified and ACCC Safety Mandate compliant.

Built-in Flex Fireplaces

Flex 50SS Specifications

Burner Ventilation and Efficiency*



Flex Model	Compatible Burner	Fuel Capacity	Heats on Average (Indoors)	Approx. Burn Time	Minimum Room Size	Viewing Area Size	Minimum Wall Length
50SS	XL900	9 L [2.4 Gals]	Over 60 m ² [645 ft ²]	8 - 13 hours	110 m ³ [3,884 ft ³]	1,270mm [50in]	1,475mm [58in]
50SS.BXL 50SS.BXR	XL500	5 L [1.3 Gals]	Over 40 m ² [430.6 ft ²]	10 - 13 hours	80 m ³ [2,825 ft ³]		

Awards
2020 BIMsmith Best Award (USA)
2018 Attendees Choice Award (USA)

Application
Indoor & Outdoor

Surround Colour
● Black

Burner Colours Options
● Stainless Steel ● Black

Materials
Mild Steel (Zinc Sealed) Hi-temp Powder-coat, Toughened Glass, Grade 304 Stainless Steel Burner, with optional Black Ceramic Coating

Approx. Weight
50SS 71.4kg [157.1lbs]
50SS.BXL + 50SS.BXR 69.9kg [153.8lbs]
Weight includes burner/s, black glass charcoal, fire screen.

Fuel Type
e-NRG Bioethanol / e-NRG.com

*These values are indicative only and may vary depending on the model purchased, installation, and the seasonal resource used to manufacture e-NRG. These models comply with existing standards in the USA, Europe, UK and Australia. UL Listed, EN 16647 BSI Certified and ACCC Safety Mandate compliant.

Construction



Flex 50SS

Physical model dimensions should be verified against cut out dimensions BEFORE installation begins to confirm tolerances align.

ESF.FX.50SS
(Flame only)

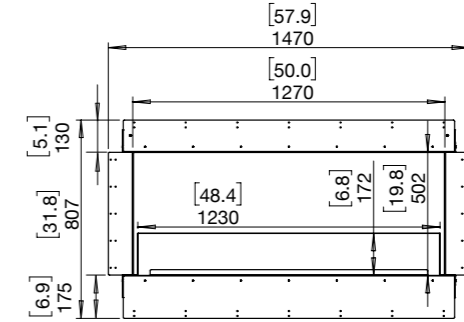

ESF.FX.50SS.BXL
(Left Decorative Box)

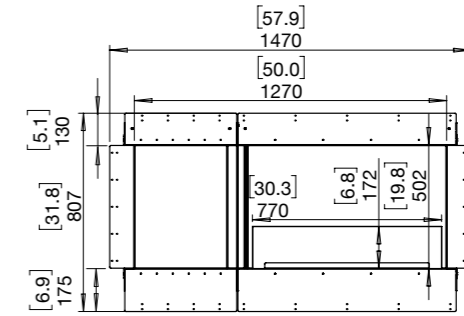

ESF.FX.50SS.BXR
(Right Decorative Box)

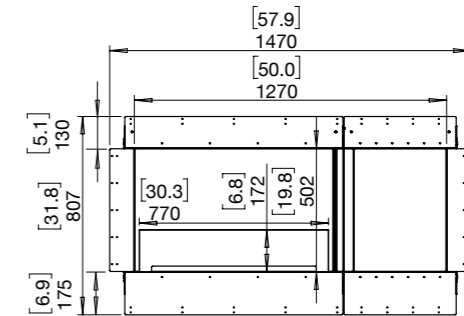

Side View

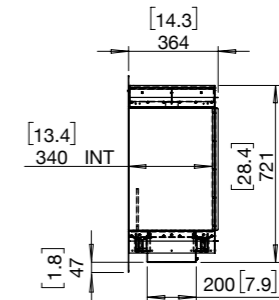

Built-in Flex Fireplaces

Flex 60SS Specifications

Burner Ventilation and Efficiency*



Flex Model	Compatible Burner	Fuel Capacity	Heats on Average (Indoors)	Approx. Burn Time	Minimum Room Size	Viewing Area Size	Minimum Wall Length
60SS.BXL 60SS.BXR	XL700	7 L [1.8 Gals]	Over 50 m ² [538 ft ²]	9 - 12 hours	90 m ³ [3,178 ft ³]	1,525mm [60in]	1,730mm [68in]

Awards 2020 BIMsmith Best Award (USA)
2018 Attendees Choice Award (USA)

Application Indoor & Outdoor

Surround Colour  Black

Burner Colours Options  Stainless Steel  Black

Materials Mild Steel (Zinc Sealed) Hi-temp Powder-coat, Toughened Glass, Grade 304 Stainless Steel Burner, with optional Black Ceramic Coating

Approx. Weight 83.9kg [184.6lbs]
Weight includes burner/s, black glass charcoal, fire screen.

Fuel Type e-NRG Bioethanol / e-NRG.com

Construction

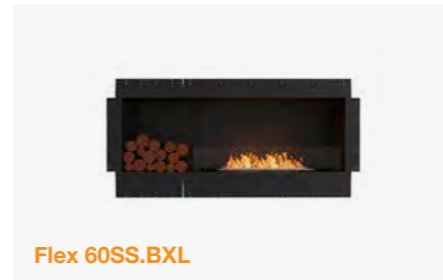

Flex 60SS

Physical model dimensions should be verified against cut out dimensions BEFORE installation begins to confirm tolerances align.

ESF.FX.60SS.BXL
(Left Decorative Box)

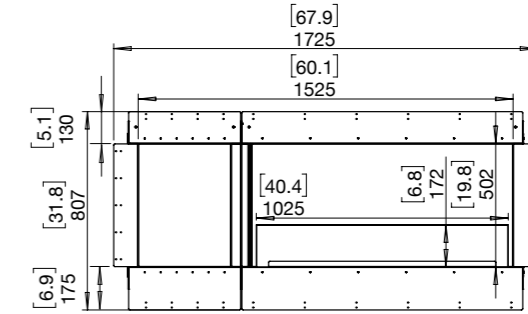

ESF.FX.60SS.BXR
(Right Decorative Box)

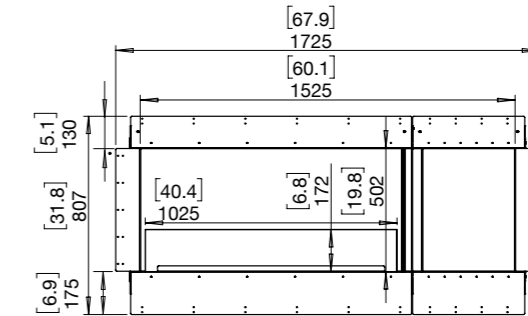

Side View

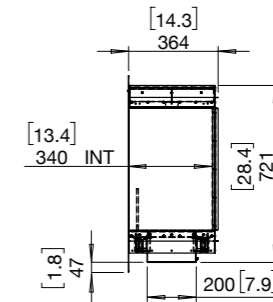

*These values are indicative only and may vary depending on the model purchased, installation, and the seasonal resource used to manufacture e-NRG. These models comply with existing standards in the USA, Europe, UK and Australia. UL Listed, EN 16647 BSI Certified and ACCC Safety Mandate compliant.

Built-in Flex Fireplaces

Flex 68SS Specifications

Burner Ventilation and Efficiency*



Flex Model	Compatible Burner	Fuel Capacity	Heats on Average (Indoors)	Approx. Burn Time	Minimum Room Size	Viewing Area Size	Minimum Wall Length
68SS	XL1200	10 L [2.6 Gals]	Over 65 m ² [700 ft ²]	9 - 14 hours	115 m ³ [4,061 ft ³]		
68SS.BXL 68SS.BXR	XL900	9 L [2.4 Gals]	Over 60 m ² [645 ft ²]	8 - 13 hours	110 m ³ [3,884 ft ³]	1,730mm [68in]	1,935mm [76in]
68SS.BX2	XL500	5 L [1.3 Gals]	Over 40 m ² [430.6 ft ²]	10 - 13 hours	80 m ³ [2,825 ft ³]		

Awards	2020 BIMsmith Best Award (USA) 2018 Attendees Choice Award (USA)
Application	Indoor & Outdoor
Surround Colour	Black
Burner Colours Options	Stainless Steel Black
Materials	Mild Steel (Zinc Sealed) Hi-temp Powder-coat, Toughened Glass, Grade 304 Stainless Steel Burner, with optional Black Ceramic Coating
Approx. Weight	68SS 97.1kg [213.6lbs] 68SS.BXL & 68SS.BXR 95.1kg [209.2lbs] 68SS.BX2 93.9kg [206.7lbs] Weight includes burner/s, black glass charcoal, fire screen.
Fuel Type	e-NRG Bioethanol / e-NRG.com

*These values are indicative only and may vary depending on the model purchased, installation, and the seasonal resource used to manufacture e-NRG. These models comply with existing standards in the USA, Europe, UK and Australia. UL Listed, EN 16647 BSI Certified and ACCC Safety Mandate compliant.

Construction



Flex 68SS

Physical model dimensions should be verified against cut out dimensions BEFORE installation begins to confirm tolerances align.

ESF.FX.68SS
(Flame only)

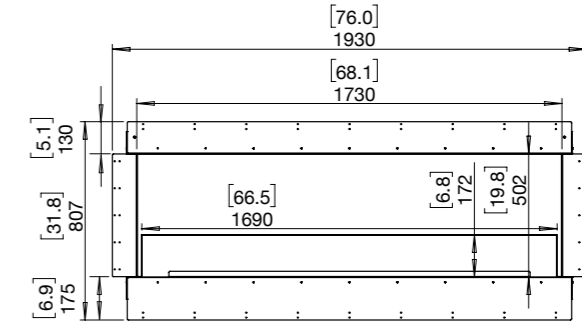

ESF.FX.68SS.BXL
(Left Decorative Box as Illustrated)

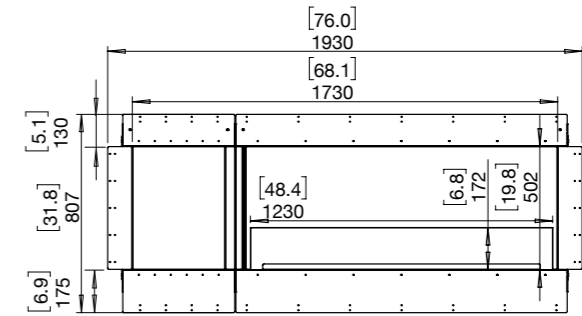

ESF.FX.68SS.BXR
(Right Decorative Box)

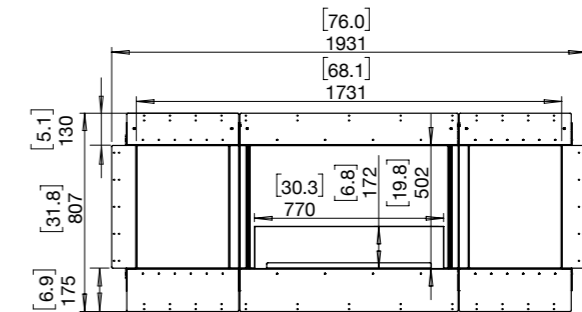

ESF.FX.68SS.BX2
(Left & Right Decorative Box)

Side View

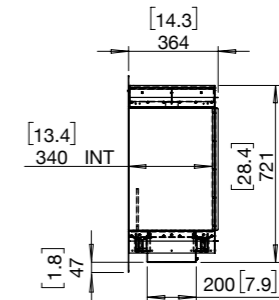

Built-in Flex Fireplaces

Flex 78SS Specifications

Burner Ventilation and Efficiency*



Flex Model	Compatible Burner	Fuel Capacity	Heats on Average (Indoors)	Approx. Burn Time	Minimum Room Size	Viewing Area Size	Minimum Wall Length
78SS.BX2	XL700	7 L [1.8 Gals]	Over 50 m ² [538 ft ²]	9 - 12 hours	90 m ³ [3,178 ft ³]	1,985mm [78in]	2,190mm [86in]

Awards	2020 BIMsmith Best Award (USA) 2018 Attendees Choice Award (USA)
Application	Indoor & Outdoor
Surround Colour	 Black
Burner Colours Options	 Stainless Steel  Black
Materials	Mild Steel (Zinc Sealed) Hi-temp Powder-coat, Toughened Glass, Grade 304 Stainless Steel Burner, with optional Black Ceramic Coating
Approx. Weight	107.8kg [237.1lbs] Weight includes burner/s, black glass charcoal, fire screen.
Fuel Type	e-NRG Bioethanol / e-NRG.com

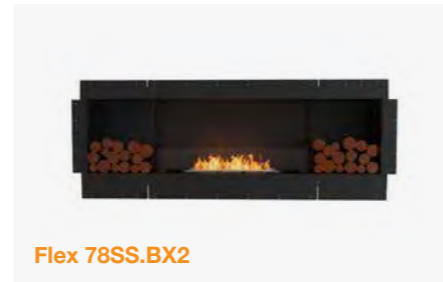

Flex 78SS

Physical model dimensions should be verified against cut out dimensions BEFORE installation begins to confirm tolerances align.

ESF.FX.78SS.BX2 (Left & Right Decorative Box)

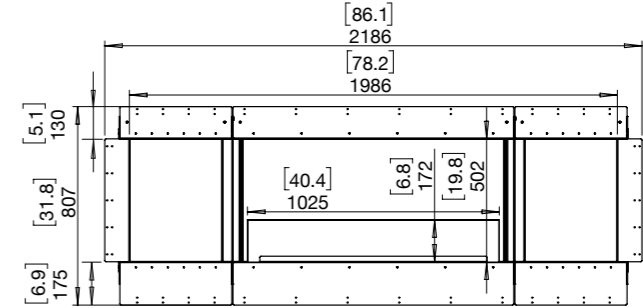

Side View

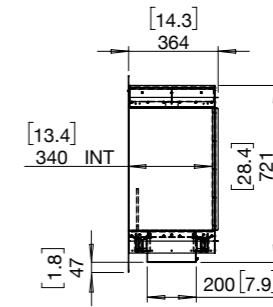

*These values are indicative only and may vary depending on the model purchased, installation, and the seasonal resource used to manufacture e-NRG. These models comply with existing standards in the USA, Europe, UK and Australia. UL Listed, EN 16647 BSI Certified and ACCC Safety Mandate compliant.

Built-in Flex Fireplaces

Flex 86SS Specifications

Burner Ventilation and Efficiency*



Flex Model	Compatible Burner	Fuel Capacity	Heats on Average (Indoors)	Approx. Burn Time	Minimum Room Size	Viewing Area Size	Minimum Wall Length
86SS	XL900 x2	9 L [2.4 Gals] x2	Over 120 m ² [1,290 ft ²]	8 - 13 hours	220 m ³ [7,768 ft ³]		
86SS.BXL 86SS.BXR	XL1200	10 L [2.6 Gals]	Over 65 m ² [700 ft ²]	9 - 14 hours	115 m ³ [4,061 ft ³]	2,185mm [86in]	2,395mm [94in]
86SS.BX2	XL900	9 L [2.4 Gals]	Over 60 m ² [645 ft ²]	8 - 13 hours	110 m ³ [3,884 ft ³]		

Awards	2020 BIMsmith Best Award (USA) 2018 Attendees Choice Award (USA)
Application	Indoor & Outdoor
Surround Colour	Black
Burner Colours Options	Stainless Steel Black
Materials	Mild Steel (Zinc Sealed) Hi-temp Powder-coat, Toughened Glass, Grade 304 Stainless Steel Burner, with optional Black Ceramic Coating
Approx. Weight	86SS 21.5kg [267.3lbs] 86SS.BXL & 86SS.BXR 119.4kg [262.7lbs] 86SS.BX2 118.8kg [261.4lbs] Weight includes burner/s, black glass charcoal, fire screen.
Fuel Type	e-NRG Bioethanol / e-NRG.com

*These values are indicative only and may vary depending on the model purchased, installation, and the seasonal resource used to manufacture e-NRG. These models comply with existing standards in the USA, Europe, UK and Australia. UL Listed, EN 16647 BSI Certified and ACCC Safety Mandate compliant.

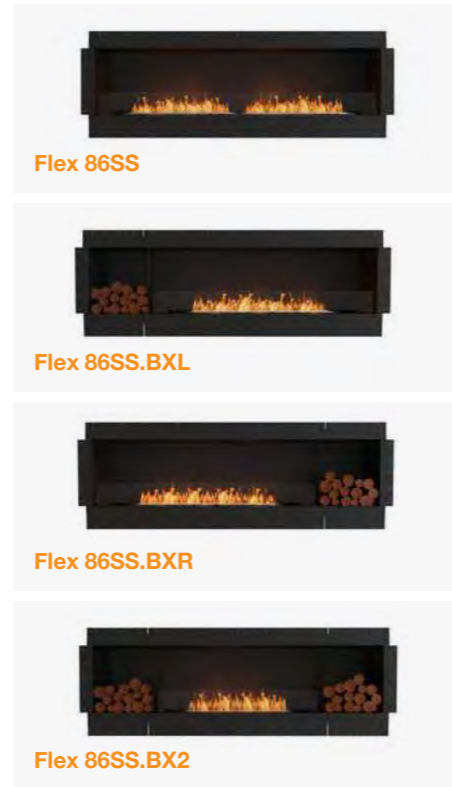

Flex 86SS

Physical model dimensions should be verified against cut out dimensions BEFORE installation begins to confirm tolerances align.

ESF.FX.86SS
(Flame only)

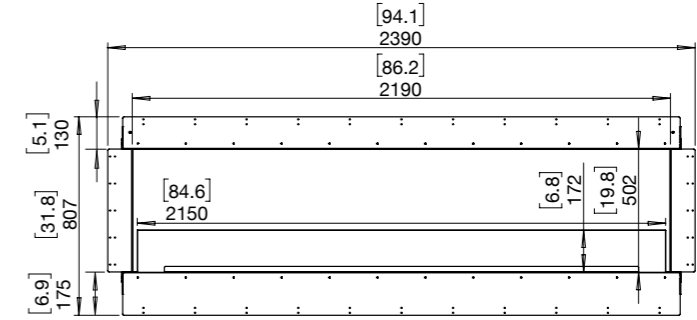

ESF.FX.86SS.BXL
(Left Decorative Box as Illustrated)

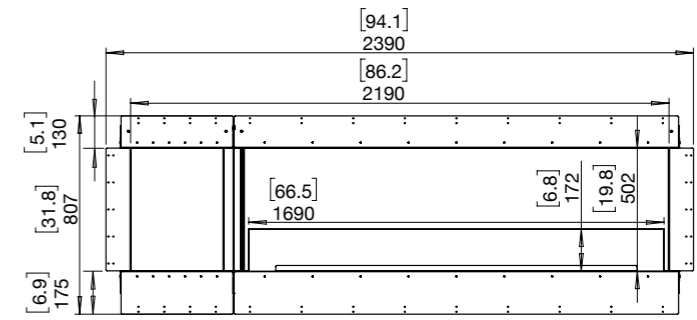

ESF.FX.86SS.BXR
(Right Decorative Box)

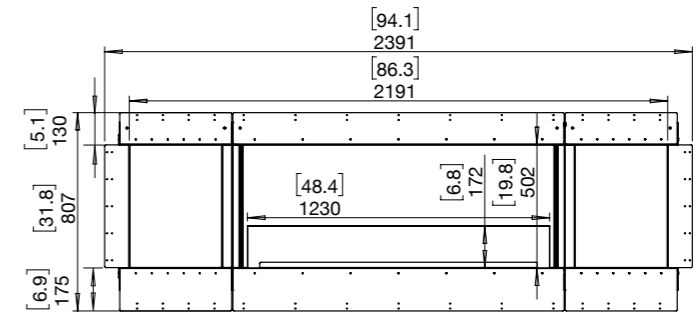

ESF.FX.86SS.BX2
(Left & Right Decorative Box)

Side View

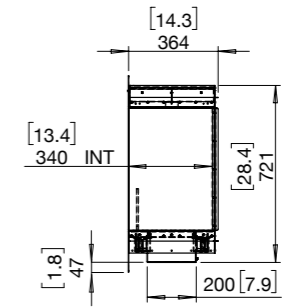

Built-in Flex Fireplaces

Flex 104SS Specifications

Burner Ventilation and Efficiency*



Flex Model	Compatible Burner	Fuel Capacity	Heats on Average (Indoors)	Approx. Burn Time	Minimum Room Size	Viewing Area Size	Minimum Wall Length
104SS	XL1200 x 2	10 L [2.6 Gals] x 2	Over 130 m ² [1,400 ft ²]	9 - 14 hours	230 m ³ [8,122 ft ³]		
104SS.BXL 104SS.BXR	XL900 x 2	9 L [2.4 Gals] x 2	Over 120 m ² [1,290 ft ²]	8 - 13 hours	220 m ³ [7,768 ft ³]	2,645mm [104in]	2,855mm [112in]
104SS.BX2	XL1200	10 L [2.6 Gals]	Over 65 m ² [700 ft ²]	9 - 14 hours	115 m ³ [4,061 ft ³]		

Awards	2020 BIMsmith Best Award (USA) 2018 Attendees Choice Award (USA)
Application	Indoor & Outdoor
Surround Colour	Black
Burner Colours Options	Stainless Steel Black
Materials	Mild Steel (Zinc Sealed) Hi-temp Powder-coat, Toughened Glass, Grade 304 Stainless Steel Burner, with optional Black Ceramic Coating
Approx. Weight	104SS 146.2kg [321.6lbs] 104SS.BXL & 104SS.BXR 145.2kg [319.4lbs] 104SS.BX2 193.8kg [426.4lbs] Weight includes burner/s, black glass charcoal, fire screen.
Fuel Type	e-NRG Bioethanol / e-NRG.com

*These values are indicative only and may vary depending on the model purchased, installation, and the seasonal resource used to manufacture e-NRG. These models comply with existing standards in the USA, Europe, UK and Australia. UL Listed, EN 16647 BSI Certified and ACCC Safety Mandate compliant.

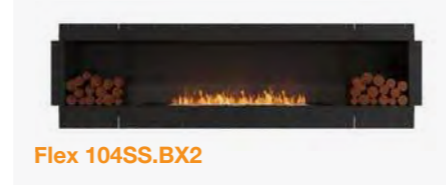

Flex 104SS

Physical model dimensions should be verified against cut out dimensions BEFORE installation begins to confirm tolerances align.

ESF.FX.104SS
(Flame only)

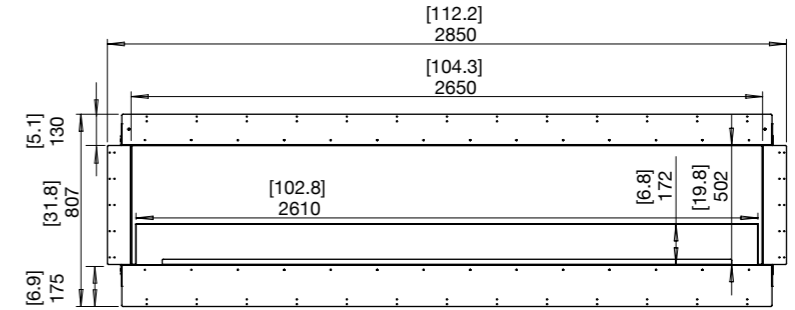

ESF.FX.104SS.BXL
(Left Decorative Box as Illustrated)

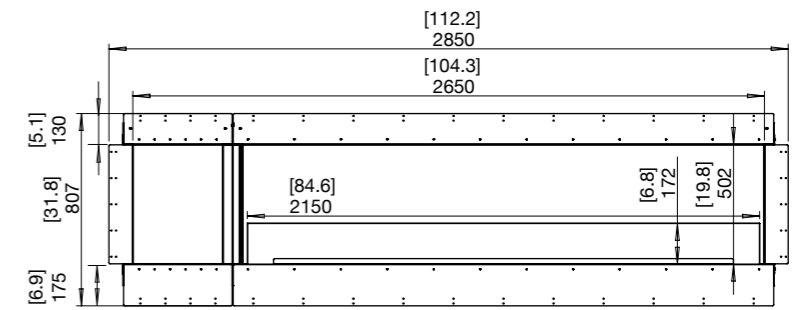

ESF.FX.104SS.BXR
(Right Decorative Box)

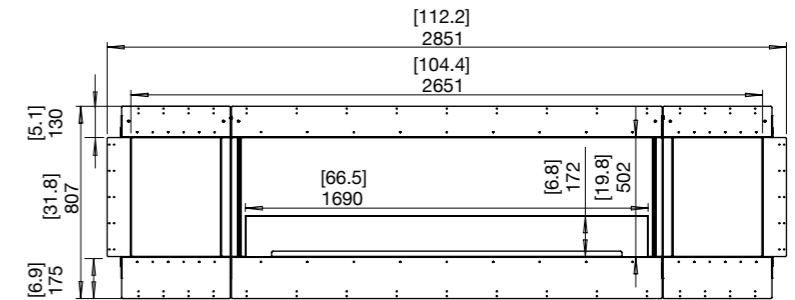

ESF.FX.104SS.BX2
(Left & Right Decorative Box)

Side View

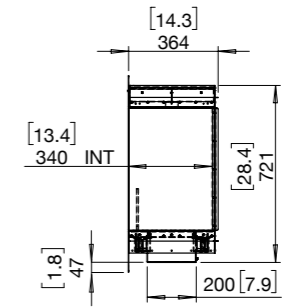



Built-in Flex Fireplaces

Flex 122SS Specifications

Burner Ventilation and Efficiency*



Flex Model	Compatible Burner	Fuel Capacity	Heats on Average (Indoors)	Approx. Burn Time	Minimum Room Size	Viewing Area Size	Minimum Wall Length
122SS	XL900 x 3	9 L [2.4 Gals] x 3	Over 180 m ² [1,935 ft ²]	8 - 13 hours	330 m ³ [11,652 ft ³]		
122SS.BXL 122SS.BXR	XL1200 x 2	10 L [2.6 Gals] x 2	Over 130 m ² [1,400 ft ²]	9 - 14 hours	230 m ³ [8,122 ft ³]	3,100m [122in]	3,315mm [131in]
122SS.BX2	XL900 x 2	9 L [2.4 Gals] x 2	Over 120 m ² [1,290 ft ²]	8 - 13 hours	220 m ³ [7,768 ft ³]		

Awards	2020 BIMsmith Best Award (USA) 2018 Attendees Choice Award (USA)
Application	Indoor & Outdoor
Surround Colour	 Black
Burner Colours Options	 Stainless Steel  Black
Materials	Mild Steel (Zinc Sealed) Hi-temp Powder-coat, Toughened Glass, Grade 304 Stainless Steel Burner, with optional Black Ceramic Coating
Approx. Weight	122SS 171.5kg [377.3lbs] 122SS.BXL & 122SS.BXR 170.1kg [374.2lbs] 122SS.BX2 168.9kg [371.6lbs] Weight includes burner/s, black glass charcoal, fire screen.
Fuel Type	e-NRG Bioethanol / e-NRG.com

*These values are indicative only and may vary depending on the model purchased, installation, and the seasonal resource used to manufacture e-NRG.
These models comply with existing standards in the USA, Europe, UK and Australia. UL Listed, EN 16647 BSI Certified and ACCC Safety Mandate compliant.

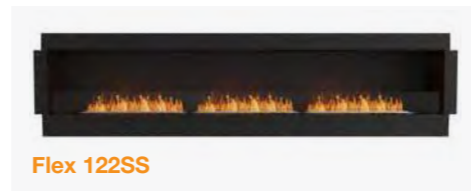

Flex 122SS

Physical model dimensions should be verified against cut out dimensions BEFORE installation begins to confirm tolerances align.

ESF.FX.122SS (Flame only)

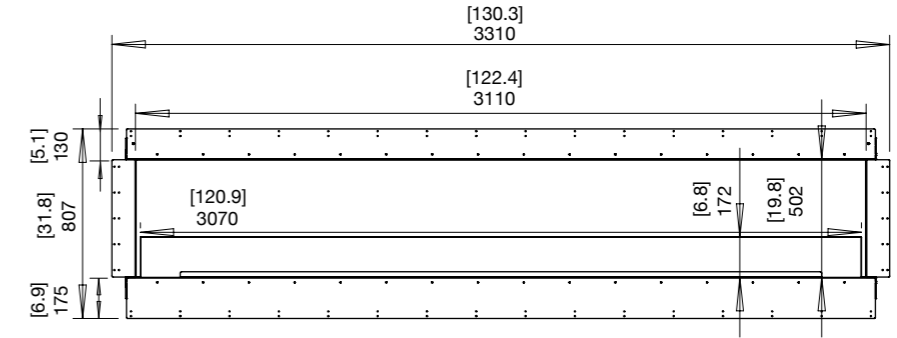

ESF.FX.122SS.BXL (Left Decorative Box as Illustrated)

ESF.FX.122SS.BXR (Right Decorative Box)

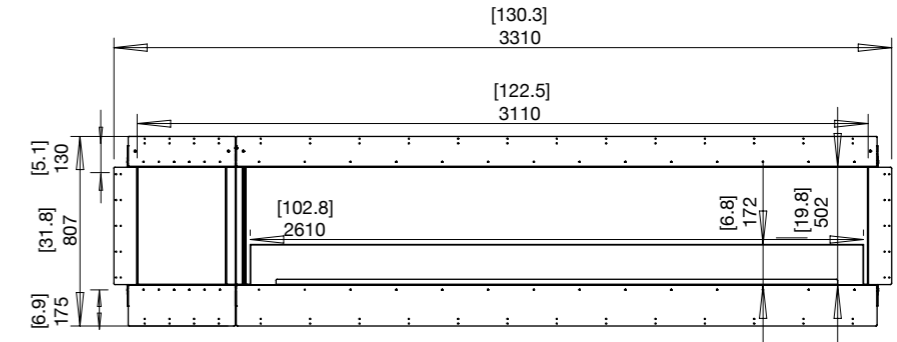

ESF.FX.122SS.BX2 (Left & Right Decorative Box)

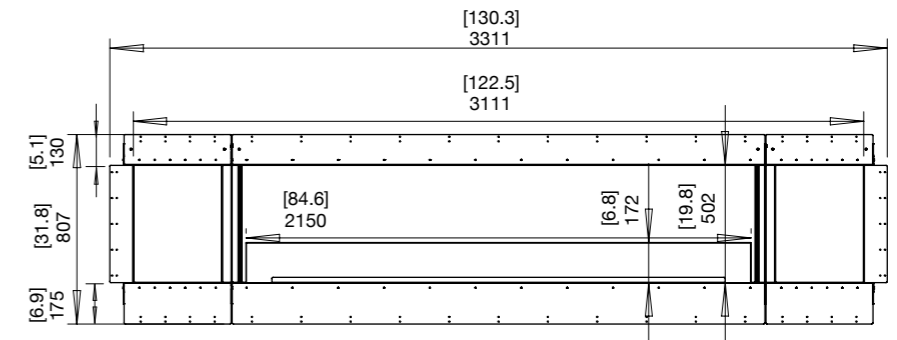

Side View

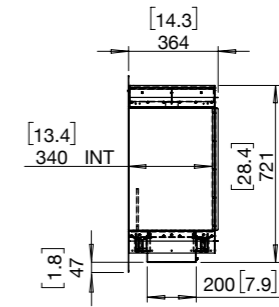

Built-in Flex Fireplaces

Flex 140SS Specifications

Burner Ventilation and Efficiency*



Flex Model	Compatible Burner	Fuel Capacity	Heats on Average (Indoors)	Approx. Burn Time	Minimum Room Size	Viewing Area Size	Minimum Wall Length
140SS.BXL 140SS.BXR	XL900 x 3	9 L [2.4 Gals] x 3	Over 180 m ² [1,935 ft ²]	8 - 13 hours	330 m ³ [11,652 ft ³]	3,560mm [140in]	3,775mm [149in]
140SS.BX2	XL1200 x 2	10 L [2.6 Gals] x 2	Over 130 m ² [1,400 ft ²]	9 - 14 hours	230 m ³ [8,122 ft ³]		

Awards
2020 BIMsmith Best Award (USA)
2018 Attendees Choice Award (USA)

Application
Indoor & Outdoor

Surround Colour
● Black

Burner Colours Options
● Stainless Steel ● Black

Materials
Mild Steel (Zinc Sealed) Hi-temp Powder-coat, Toughened Glass, Grade 304 Stainless Steel Burner, with optional Black Ceramic Coating

Approx. Weight
140SS.BXL & 140SS.BXR 195.2kg [429.4lbs]
140SS.BX2 193.8kg [426.4lbs]
Weight includes burner/s, black glass charcoal, fire screen.

Fuel Type
e-NRG Bioethanol / e-NRG.com

*These values are indicative only and may vary depending on the model purchased, installation, and the seasonal resource used to manufacture e-NRG. These models comply with existing standards in the USA, Europe, UK and Australia. UL Listed, EN 16647 BSI Certified and ACCC Safety Mandate compliant.

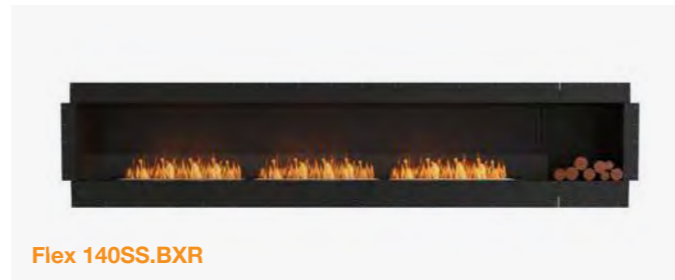

Flex 140SS

Physical model dimensions should be verified against cut out dimensions BEFORE installation begins to confirm tolerances align.

ESF.FX.140SS.BXL
(Left Decorative Box)

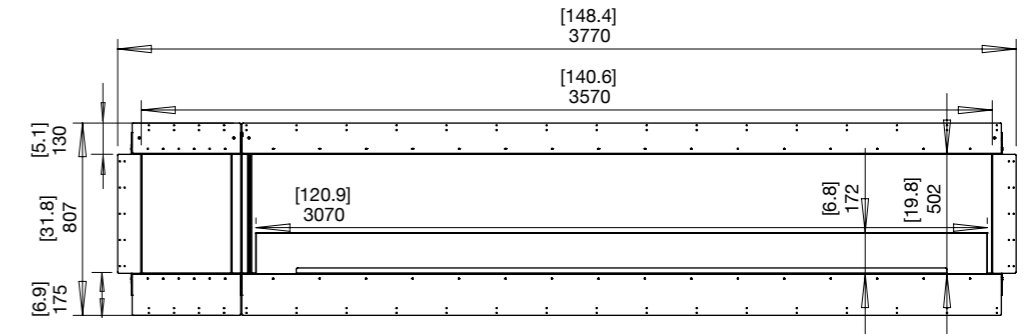

ESF.FX.140SS.BXR
(Right Decorative Box)

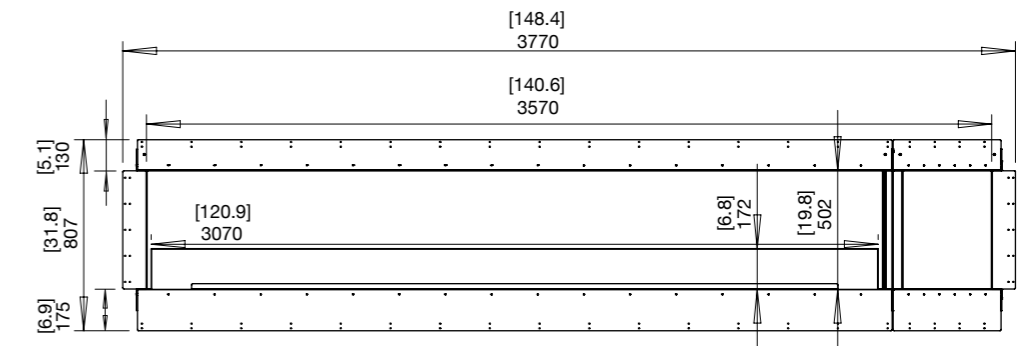

ESF.FX.140SS.BX2
(Left & Right Decorative Box)

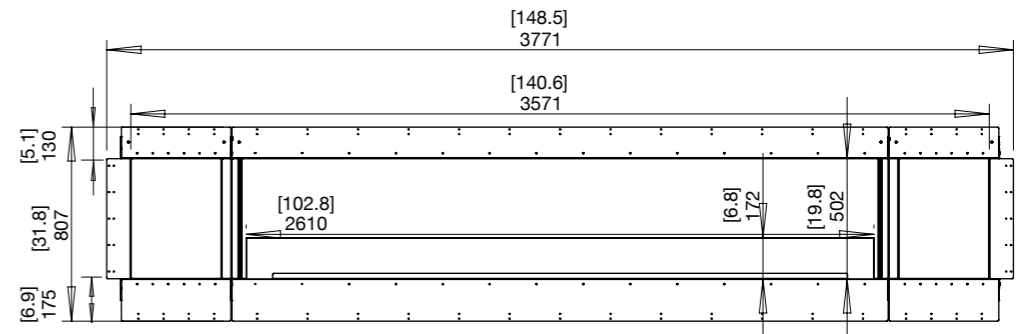

Side View

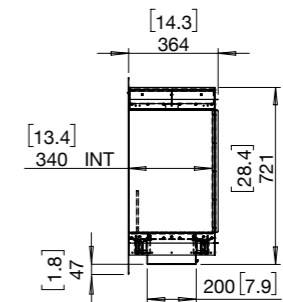

Built-in Flex Fireplaces

Flex 158SS Specifications

Burner Ventilation and Efficiency*



Flex Model	Compatible Burner	Fuel Capacity	Heats on Average (Indoors)	Approx. Burn Time	Minimum Room Size	Viewing Area Size	Minimum Wall Length
158SS	XL1200 x3	10 L [2.6 Gals] x3	Over 195 m ² [2,100 ft ²]	9 - 14 hours	345 m ³ [12,183 ft ³]	4,015mm [158in]	4,235mm [167in]
158SS.BX2	XL900 x3	9 L [2.4 Gals] x3	Over 180 m ² [1,935 ft ²]	8 - 13 hours	330 m ³ [11,652 ft ³]		

Awards 2020 BIMsmith Best Award (USA)
2018 Attendees Choice Award (USA)

Application Indoor & Outdoor

Surround Colour  Black

Burner Colours Options  Stainless Steel  Black

Materials Mild Steel (Zinc Sealed) Hi-temp Powder-coat, Toughened Glass, Grade 304 Stainless Steel Burner, with optional Black Ceramic Coating

Approx. Weight **158SS** 222.1kg [488.6lbs]
158SS.BX2 218.9kg [481.6lbs]
Weight includes burner/s, black glass charcoal, fire screen.

Fuel Type e-NRG Bioethanol / e-NRG.com



Flex 158SS



Flex 158SS.BX2

*These values are indicative only and may vary depending on the model purchased, installation, and the seasonal resource used to manufacture e-NRG. These models comply with existing standards in the USA, Europe, UK and Australia. UL Listed, EN 16647 BSI Certified and ACCC Safety Mandate compliant.

Flex 158SS

Physical model dimensions should be verified against cut out dimensions BEFORE installation begins to confirm tolerances align.

ESF.FX.158SS
(Flame only)

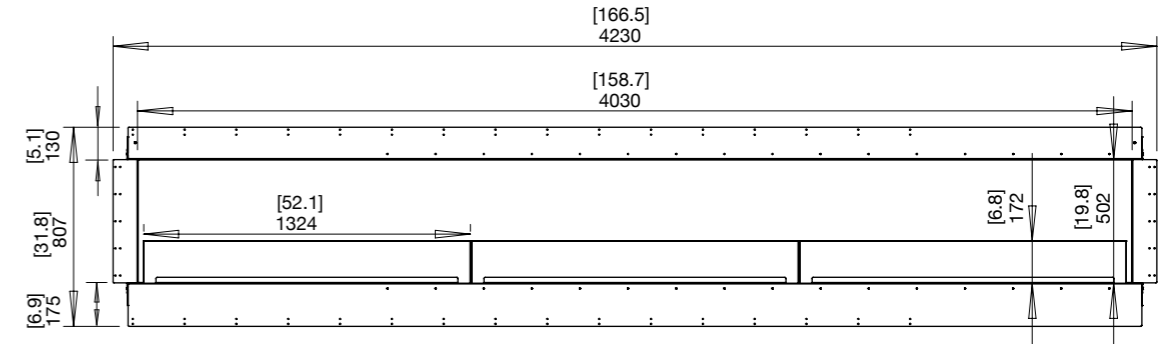

ESF.FX.158SS.BX2
(Left & Right Decorative Box)

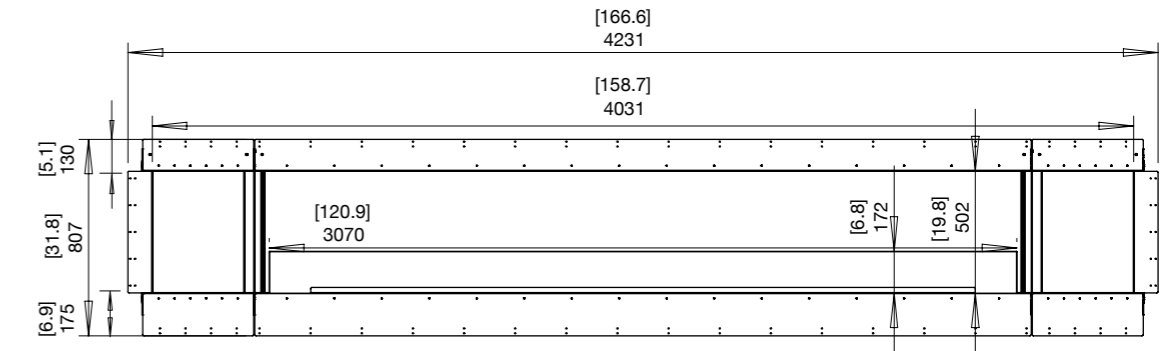

Side View

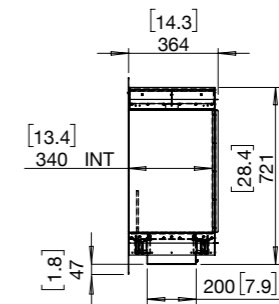

Flex Left Corner Inspiration



1. MML Showroom, Japan
Model: Flex 104LC.BXR
Corner fireplaces create remarkable focal points and spark architectural interest. Viewable from multiple vantages the vibrant flame delivers tremendous ambiance shared throughout the space.

2. Model: Flex 68LC.BXL
(Featuring: Decorative Steel Logs)

Built-in Flex Fireplaces

Flex Left Corner Collection

Minimum Room Size
Ranging between 40 m³ [1,413 ft³] - 220 m³ [7,768 ft³]

Minimum Wall Length
Ranging between 635mm [25in] - 2,395mm [94in]

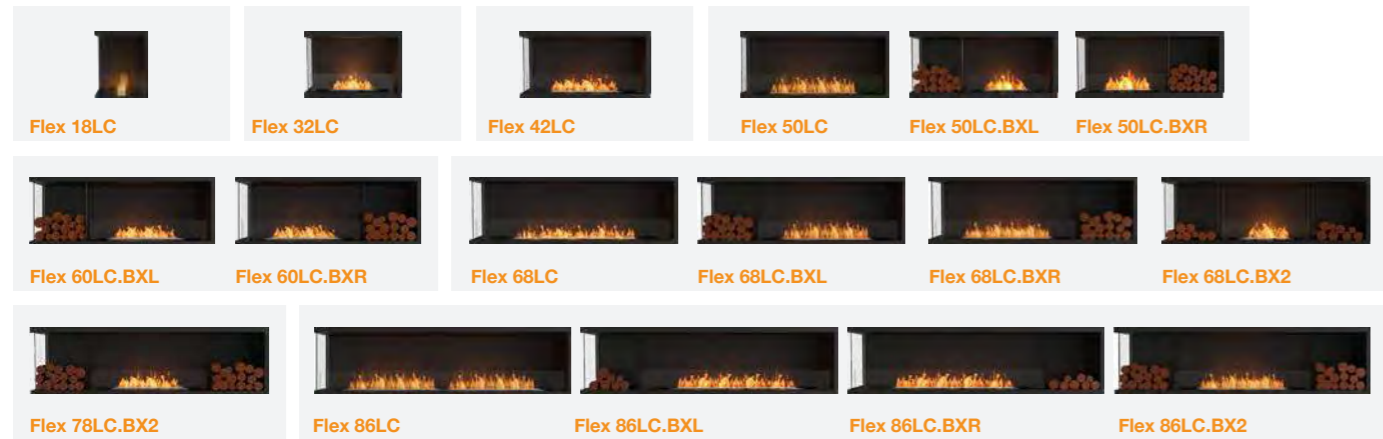

Minimum Room Size
Ranging between 115 m³ [4,061 ft³] - 345 m³ [12,183 ft³]

Minimum Wall Length
Ranging between 2,855mm [112in] - 4,235mm [167in]



Built-in Flex Fireplaces

Flex 18LC Specifications

Burner Ventilation and Efficiency*

Flex Model	Compatible Burner	Fuel Capacity	Heats on Average (Indoors)	Approx. Burn Time	Minimum Room Size	Viewing Area Size	Minimum Wall Length
18LC	AB3	2.5 L [0.7 Gals]	Over 20 m ² [215 ft ²]	8 - 11 hours	40 m ³ [1,413 ft ³]	455mm [18in]	635mm [25in]

Awards
2020 BIMsmith Best Award (USA)
2018 Attendees Choice Award (USA)

Application
Indoor & Outdoor

Surround Colour
● Black

Burner Colours Options
● Stainless Steel ● Black

Materials
Mild Steel (Zinc Sealed) Hi-temp Powder-coat, Toughened Glass, Grade 304 Stainless Steel Burner, with optional Black Ceramic Coating

Approx. Weight
33kg [72.6lbs]
Weight includes burner/s, black glass charcoal, fire screen.

Fuel Type
e-NRG Bioethanol / e-NRG.com



ESF.FX.18LC
(Flame only)

Side View

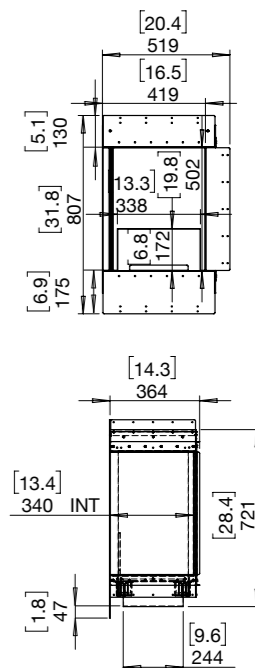

*These values are indicative only and may vary depending on the model purchased, installation, and the seasonal resource used to manufacture e-NRG. Physical model dimensions should be verified against cut out dimensions BEFORE installation begins to confirm tolerances align. These models comply with existing standards in the USA, Europe, UK and Australia. UL Listed, EN 16647 BSI Certified and ACCC Safety Mandate compliant.

Built-in Flex Fireplaces

Flex 32LC Specifications

Burner Ventilation and Efficiency*



Flex Model	Compatible Burner	Fuel Capacity	Heats on Average (Indoors)	Approx. Burn Time	Minimum Room Size	Viewing Area Size	Minimum Wall Length
32LC	XL500	5 L [1.3 Gals]	Over 40 m ² [430.6 ft ²]	10 - 13 hours	80 m ³ [2,825 ft ³]	810mm [32in]	1,015mm [40in]

Construction



Awards	2020 BIMsmith Best Award (USA) 2018 Attendees Choice Award (USA)
Application	Indoor & Outdoor
Surround Colour	Black
Burner Colours Options	Stainless Steel Black
Materials	Mild Steel (Zinc Sealed) Hi-temp Powder-coat, Toughened Glass, Grade 304 Stainless Steel Burner, with optional Black Ceramic Coating
Approx. Weight	48.8kg [107.4lbs] Weight includes burner/s, black glass charcoal, fire screen.
Fuel Type	e-NRG Bioethanol / e-NRG.com

ESF.FX.32LC
(Flame only)

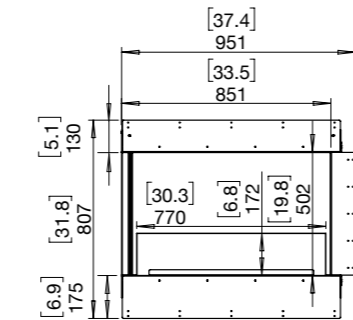

Side View

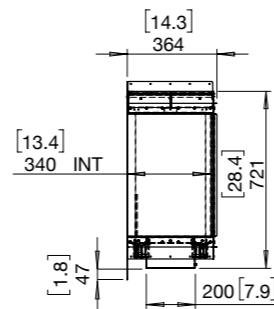

*These values are indicative only and may vary depending on the model purchased, installation, and the seasonal resource used to manufacture e-NRG. Physical model dimensions should be verified against cut out dimensions BEFORE installation begins to confirm tolerances align. These models comply with existing standards in the USA, Europe, UK and Australia. UL Listed, EN 16647 BSI Certified and ACCC Safety Mandate compliant.

Built-in Flex Fireplaces

Flex 42LC Specifications

Burner Ventilation and Efficiency*



Flex Model	Compatible Burner	Fuel Capacity	Heats on Average (Indoors)	Approx. Burn Time	Minimum Room Size	Viewing Area Size	Minimum Wall Length
42LC	XL700	7 L [1.8 Gals]	Over 50 m ² [538 ft ²]	9 - 12 hours	90 m ³ [3,178 ft ³]	1,065mm [42in]	1,270mm [50in]

Construction



Awards	2020 BIMsmith Best Award (USA) 2018 Attendees Choice Award (USA)
Application	Indoor & Outdoor
Surround Colour	Black
Burner Colours Options	Stainless Steel Black
Materials	Mild Steel (Zinc Sealed) Hi-temp Powder-coat, Toughened Glass, Grade 304 Stainless Steel Burner, with optional Black Ceramic Coating
Approx. Weight	63.3kg [139.3lbs] Weight includes burner/s, black glass charcoal, fire screen.
Fuel Type	e-NRG Bioethanol / e-NRG.com

ESF.FX.42LC
(Flame only)

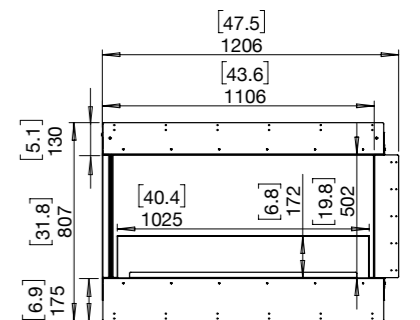

Side View

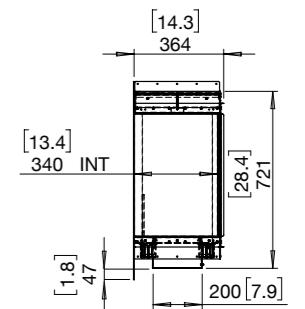

*These values are indicative only and may vary depending on the model purchased, installation, and the seasonal resource used to manufacture e-NRG. Physical model dimensions should be verified against cut out dimensions BEFORE installation begins to confirm tolerances align. These models comply with existing standards in the USA, Europe, UK and Australia. UL Listed, EN 16647 BSI Certified and ACCC Safety Mandate compliant.

Built-in Flex Fireplaces

Flex 50LC Specifications

Burner Ventilation and Efficiency*



Flex Model	Compatible Burner	Fuel Capacity	Heats on Average (Indoors)	Approx. Burn Time	Minimum Room Size	Viewing Area Size	Minimum Wall Length
50LC	XL900	9 L [2.4 Gals]	Over 60 m ² [645 ft ²]	8 - 13 hours	110 m ³ [3,884 ft ³]	1,270mm [50in]	1,475mm [58in]
50LC.BXL 50LC.BXR	XL500	5 L [1.3 Gals]	Over 40 m ² [430.6 ft ²]	10 - 13 hours	80 m ³ [2,825 ft ³]		

Awards 2020 BIMsmith Best Award (USA)
2018 Attendees Choice Award (USA)

Application Indoor & Outdoor

Surround Colour  Black

Burner Colours Options  Stainless Steel  Black

Materials Mild Steel (Zinc Sealed) Hi-temp Powder-coat, Toughened Glass, Grade 304 Stainless Steel Burner, with optional Black Ceramic Coating

Approx. Weight **50LC** 71.6kg [157.5lbs]
50LC.BXL & 50LC.BXR 73.1kg [160.8lbs]
Weight includes burner/s, black glass charcoal, fire screen.

Fuel Type e-NRG Bioethanol / e-NRG.com

*These values are indicative only and may vary depending on the model purchased, installation, and the seasonal resource used to manufacture e-NRG. These models comply with existing standards in the USA, Europe, UK and Australia. UL Listed, EN 16647 BSI Certified and ACCC Safety Mandate compliant.

Construction



Flex 50LC

Physical model dimensions should be verified against cut out dimensions BEFORE installation begins to confirm tolerances align.

ESF.FX.50LC
(Flame only)

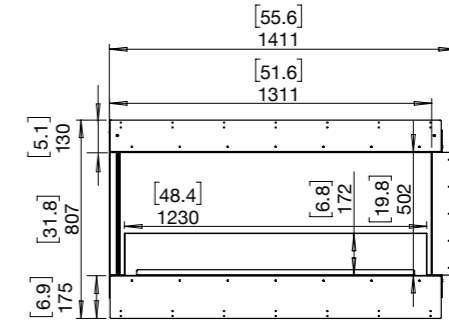

ESF.FX.50LC.BXL
(Left Decorative Box)

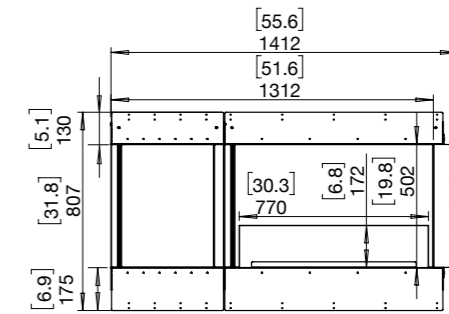

ESF.FX.50LC.BXR
(Right Decorative Box)

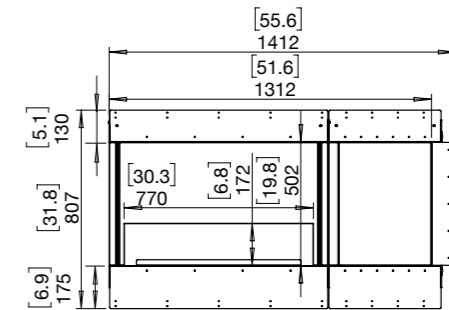

Side View

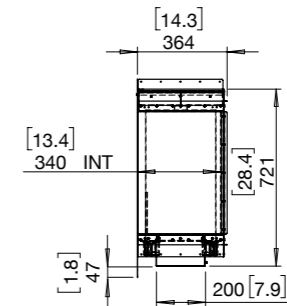



Built-in Flex Fireplaces

Flex 60LC Specifications

Burner Ventilation and Efficiency*



Flex Model	Compatible Burner	Fuel Capacity	Heats on Average (Indoors)	Approx. Burn Time	Minimum Room Size	Viewing Area Size	Minimum Wall Length
60LC.BXL 60LC.BXR	XL700	7 L [1.8 Gals]	Over 50 m ² [538 ft ²]	9 - 12 hours	90 m ³ [3,178 ft ³]	1,525mm [60in]	1,730mm [68in]

Awards	2020 BIMsmith Best Award (USA) 2018 Attendees Choice Award (USA)
Application	Indoor & Outdoor
Surround Colour	 Black
Burner Colours Options	 Stainless Steel  Black
Materials	Mild Steel (Zinc Sealed) Hi-temp Powder-coat, Toughened Glass, Grade 304 Stainless Steel Burner, with optional Black Ceramic Coating
Approx. Weight	87.1kg [191.6lbs] Weight includes burner/s, black glass charcoal, fire screen.
Fuel Type	e-NRG Bioethanol / e-NRG.com

Construction

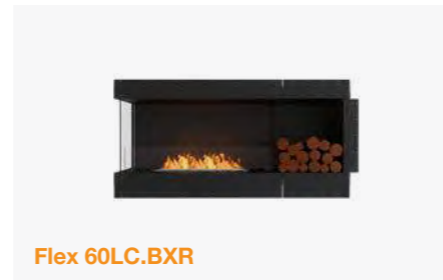

Flex 60LC

Physical model dimensions should be verified against cut out dimensions BEFORE installation begins to confirm tolerances align.

ES.FX.60LC.BXL (Left Decorative Box)

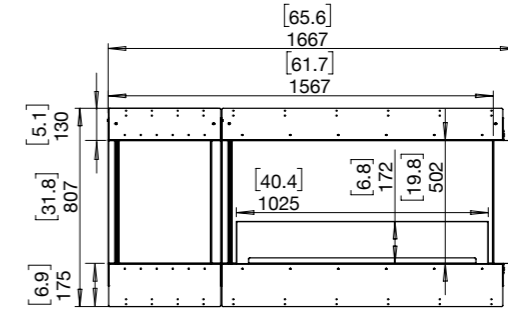

ES.FX.60LC.BXR (Right Decorative Box)

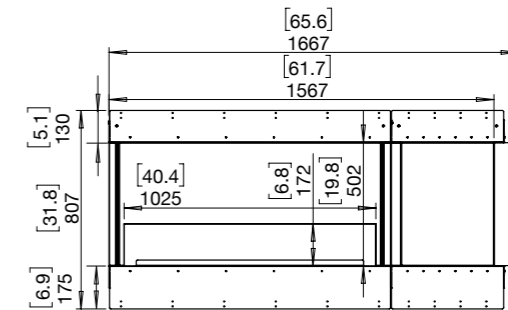

Side View

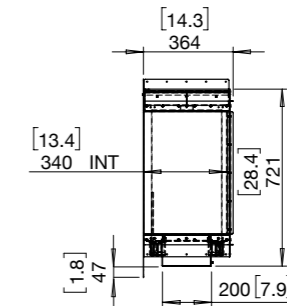

*These values are indicative only and may vary depending on the model purchased, installation, and the seasonal resource used to manufacture e-NRG. These models comply with existing standards in the USA, Europe, UK and Australia. UL Listed, EN 16647 BSI Certified and ACCC Safety Mandate compliant.



Built-in Flex Fireplaces

Flex 68LC Specifications

Burner Ventilation and Efficiency*



Flex Model	Compatible Burner	Fuel Capacity	Heats on Average (Indoors)	Approx. Burn Time	Minimum Room Size	Viewing Area Size	Minimum Wall Length
68LC	XL1200	10 L [2.6 Gals]	Over 65 m ² [700 ft ²]	9 - 14 hours	115 m ³ [4,061 ft ³]		
68LC.BXL 68LC.BXR	XL900	9 L [2.4 Gals]	Over 60 m ² [645 ft ²]	8 - 13 hours	110 m ³ [3,884 ft ³]	1,730mm [68in]	1,935mm [76in]
68LC.BX2	XL500	5 L [1.3 Gals]	Over 40 m ² [430.6 ft ²]	10 - 13 hours	80 m ³ [2,825 ft ³]		

Awards	2020 BIMsmith Best Award (USA) 2018 Attendees Choice Award (USA)
Application	Indoor & Outdoor
Surround Colour	 Black
Burner Colours Options	 Stainless Steel  Black
Materials	Mild Steel (Zinc Sealed) Hi-temp Powder-coat, Toughened Glass, Grade 304 Stainless Steel Burner, with optional Black Ceramic Coating
Approx. Weight	68LC 100.3kg [220.7lbs] 68LC.BXL & 68LC.BXR 95.3kg [209.7lbs] 68LC.BX2 97kg [213.4lbs] Weight includes burner/s, black glass charcoal, fire screen.
Fuel Type	e-NRG Bioethanol / e-NRG.com

*These values are indicative only and may vary depending on the model purchased, installation, and the seasonal resource used to manufacture e-NRG. These models comply with existing standards in the USA, Europe, UK and Australia. UL Listed, EN 16647 BSI Certified and ACCC Safety Mandate compliant.

Construction



Flex 68LC

Physical model dimensions should be verified against cut out dimensions BEFORE installation begins to confirm tolerances align.

ESF.FX.68LC (Flame only)

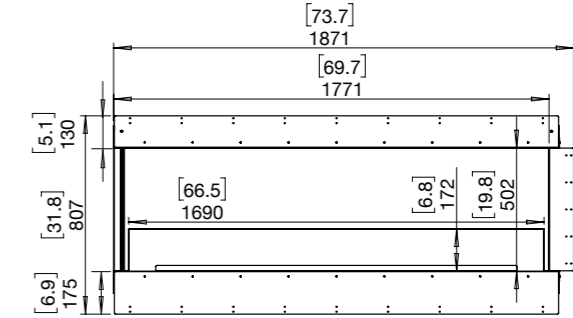

ESF.FX.68LC.BXL (Left Decorative Box as Illustrated)

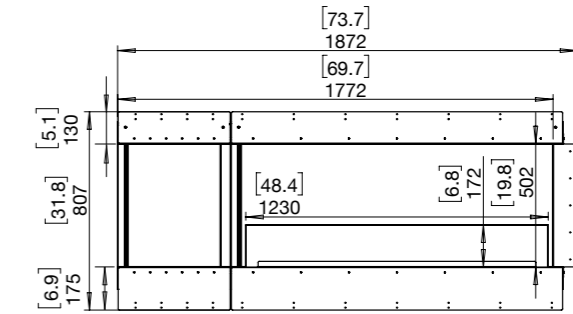

ESF.FX.68LC.BXR (Right Decorative Box)

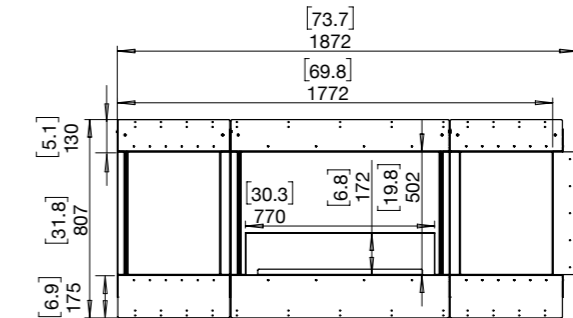

ESF.FX.68LC.BX2 (Left & Right Decorative Box)

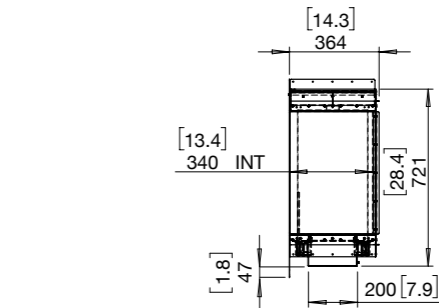

Side View

Built-in Flex Fireplaces

Flex 78LC Specifications

Burner Ventilation and Efficiency*



Flex Model	Compatible Burner	Fuel Capacity	Heats on Average (Indoors)	Approx. Burn Time	Minimum Room Size	Viewing Area Size	Minimum Wall Length
78LC.BX2	XL700	7 L [1.8 Gals]	Over 50 m ² [538 ft ²]	9 - 12 hours	90 m ³ [3,178 ft ³]	1,985mm [78in]	2,190mm [86in]

Awards
2020 BIMsmith Best Award (USA)
2018 Attendees Choice Award (USA)

Application
Indoor & Outdoor

Surround Colour
● Black

Burner Colours Options
● Stainless Steel ● Black

Materials
Mild Steel (Zinc Sealed) Hi-temp Powder-coat,
Toughened Glass, Grade 304 Stainless Steel
Burner, with optional Black Ceramic Coating

Approx. Weight
111kg [244.2lbs]
Weight includes burner/s, black glass charcoal, fire screen.

Fuel Type
e-NRG Bioethanol / e-NRG.com

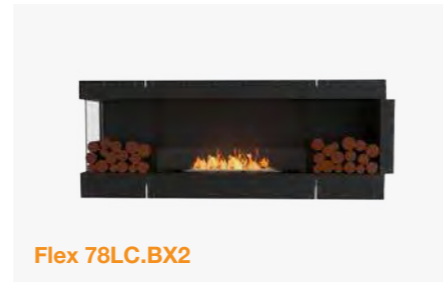

Flex 78LC

Physical model dimensions should be verified against cut out dimensions BEFORE installation begins to confirm tolerances align.

ESF.FX.78LC.BX2
(Left & Right Decorative Box)

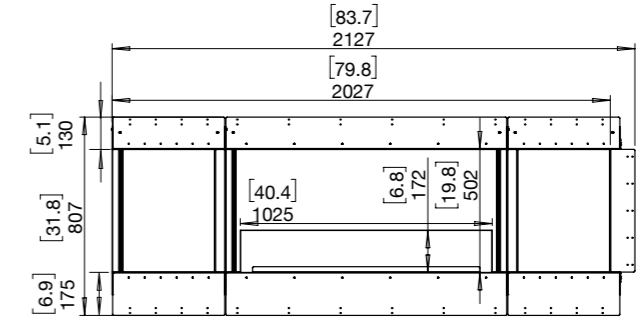

Side View

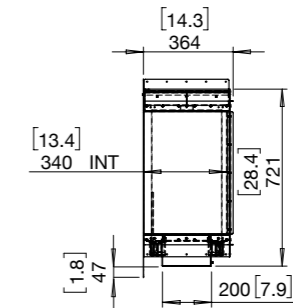

*These values are indicative only and may vary depending on the model purchased, installation, and the seasonal resource used to manufacture e-NRG. These models comply with existing standards in the USA, Europe, UK and Australia. UL Listed, EN 16647 BSI Certified and ACCC Safety Mandate compliant.



Built-in Flex Fireplaces

Flex 86LC Specifications

Burner Ventilation and Efficiency*

Construction

Flex Model	Compatible Burner	Fuel Capacity	Heats on Average (Indoors)	Approx. Burn Time	Minimum Room Size	Viewing Area Size	Minimum Wall Length
86LC	XL900 x2	9 L [2.4 Gals] x2	Over 120 m ² [1,290 ft ²]	8 - 13 hours	220 m ³ [7,768 ft ³]		
86LC.BXL 86LC.BXR	XL1200	10 L [2.6 Gals]	Over 65 m ² [700 ft ²]	9 - 14 hours	115 m ³ [4,061 ft ³]	2,185mm [86in]	2,395mm [94in]
86LC.BX2	XL900	9 L [2.4 Gals]	Over 60 m ² [645 ft ²]	8 - 13 hours	110 m ³ [3,884 ft ³]		

Awards	2020 BIMsmith Best Award (USA) 2018 Attendees Choice Award (USA)
Application	Indoor & Outdoor
Surround Colour	 Black
Burner Colours Options	 Stainless Steel  Black
Materials	Mild Steel (Zinc Sealed) Hi-temp Powder-coat, Toughened Glass, Grade 304 Stainless Steel Burner, with optional Black Ceramic Coating
Approx. Weight	86LC 121.7kg [267.7lbs] 86LC.BXL & 86LC.BXR 122.6kg [269.7lbs] 86LC.BX2 119kg [261.8lbs] Weight includes burner/s, black glass charcoal, fire screen.
Fuel Type	e-NRG Bioethanol / e-NRG.com

*These values are indicative only and may vary depending on the model purchased, installation, and the seasonal resource used to manufacture e-NRG. These models comply with existing standards in the USA, Europe, UK and Australia. UL Listed, EN 16647 BSI Certified and ACCC Safety Mandate compliant.

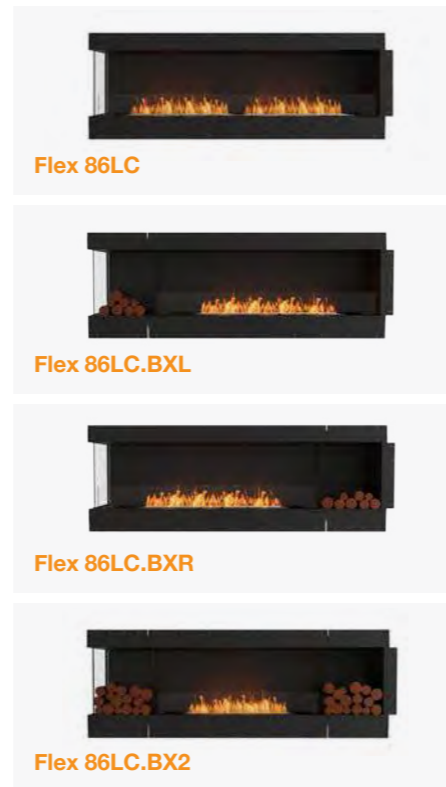

Flex 86LC

Physical model dimensions should be verified against cut out dimensions BEFORE installation begins to confirm tolerances align.

ESF.FX.86LC
(Flame only)

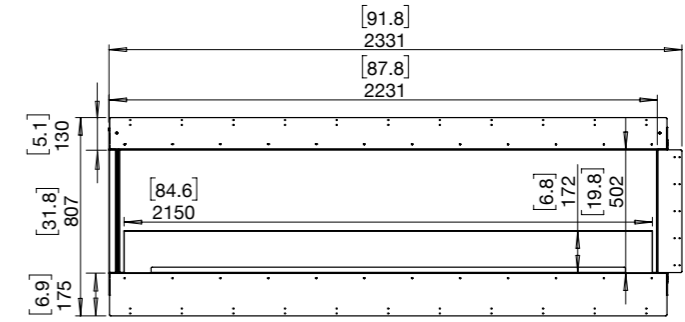

ESF.FX.86LC.BXL
(Left Decorative Box as Illustrated)

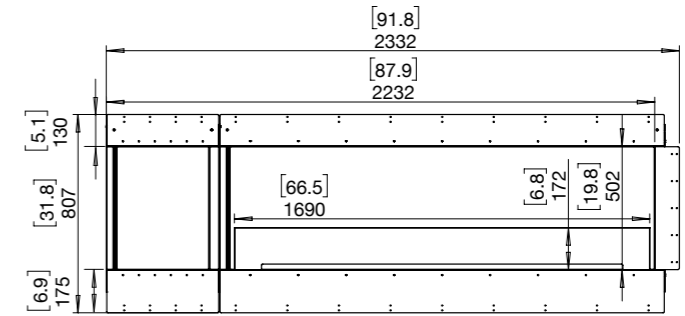

ESF.FX.86LC.BXR
(Right Decorative Box)

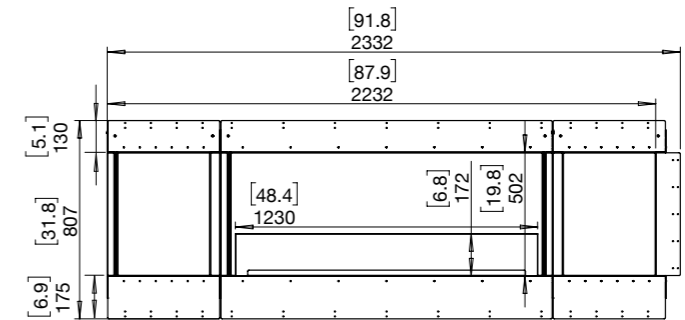

ESF.FX.86LC.BX2
(Left & Right Decorative Box)

Side View

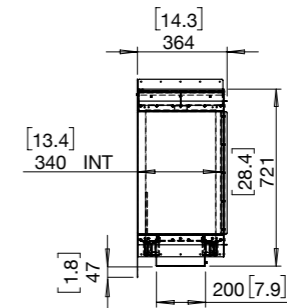



Built-in Flex Fireplaces

Flex 104LC Specifications

Burner Ventilation and Efficiency*



Flex Model	Compatible Burner	Fuel Capacity	Heats on Average (Indoors)	Approx. Burn Time	Minimum Room Size	Viewing Area Size	Minimum Wall Length
104LC	XL1200 x 2	10 L [2.6 Gals] x 2	Over 130 m ² [1,400 ft ²]	9 - 14 hours	230 m ³ [8,122 ft ³]		
104LC.BXL 104LC.BXR	XL900 x 2	9 L [2.4 Gals] x 2	Over 120 m ² [1,290 ft ²]	8 - 13 hours	220 m ³ [7,768 ft ³]	2,645mm [104in]	2,855mm [112in]
104LC.BX2	XL1200	10 L [2.6 Gals]	Over 65 m ² [700 ft ²]	9 - 14 hours	115 m ³ [4,061 ft ³]		

Awards	2020 BIMsmith Best Award (USA) 2018 Attendees Choice Award (USA)
Application	Indoor & Outdoor
Surround Colour	 Black
Burner Colours Options	 Stainless Steel  Black
Materials	Mild Steel (Zinc Sealed) Hi-temp Powder-coat, Toughened Glass, Grade 304 Stainless Steel Burner, with optional Black Ceramic Coating
Approx. Weight	104LC 149.5kg [328.9lbs] 104LC.BXL & 104LC.BXR 145.4kg [319.9lbs] 104LC.BX2 146.9kg [323.2lbs] Weight includes burner/s, black glass charcoal, fire screen.
Fuel Type	e-NRG Bioethanol / e-NRG.com

*These values are indicative only and may vary depending on the model purchased, installation, and the seasonal resource used to manufacture e-NRG. These models comply with existing standards in the USA, Europe, UK and Australia. UL Listed, EN 16647 BSI Certified and ACCC Safety Mandate compliant.



Flex 104LC

Physical model dimensions should be verified against cut out dimensions BEFORE installation begins to confirm tolerances align.

ESF.FX.104LC (Flame only)

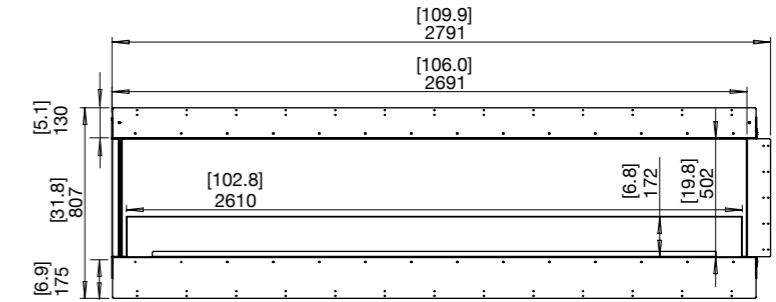

ESF.FX.104LC.BXL (Left Decorative Box as Illustrated)

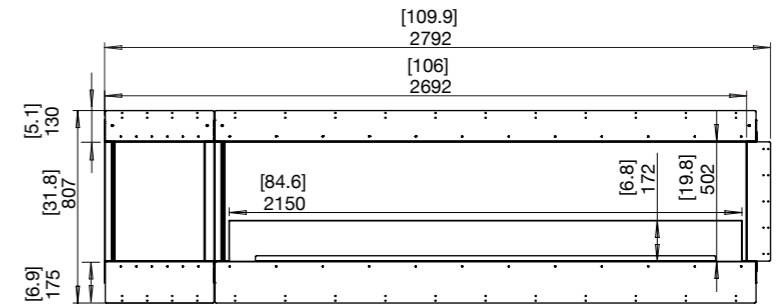

ESF.FX.104LC.BXR (Right Decorative Box)

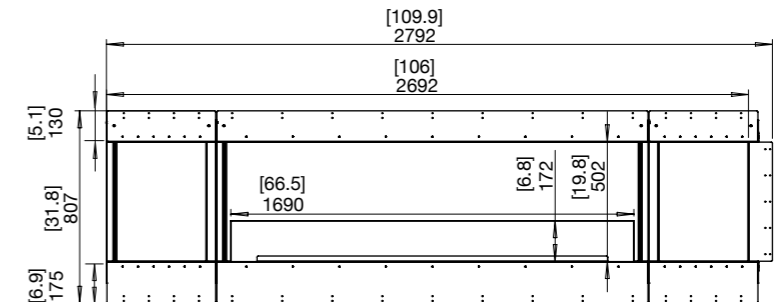

ESF.FX.104LC.BX2 (Left & Right Decorative Box)

Side View

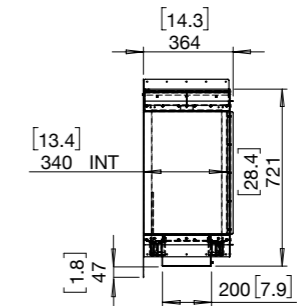



Built-in Flex Fireplaces

Flex 122LC Specifications

Burner Ventilation and Efficiency*



Flex Model	Compatible Burner	Fuel Capacity	Heats on Average (Indoors)	Approx. Burn Time	Minimum Room Size	Viewing Area Size	Minimum Wall Length
122LC	XL900 x 3	9 L [2.4 Gals] x 3	Over 180 m ² [1,935 ft ²]	8 - 13 hours	330 m ³ [11,652 ft ³]		
122LC.BXL 122LC.BXR	XL1200 x 2	10 L [2.6 Gals] x 2	Over 130 m ² [1,400 ft ²]	9 - 14 hours	230 m ³ [8,122 ft ³]	3,100m [122in]	3,315mm [131in]
122LC.BX2	XL900 x 2	9 L [2.4 Gals] x 2	Over 120 m ² [1,290 ft ²]	8 - 13 hours	220 m ³ [7,768 ft ³]		

Awards	2020 BIMsmith Best Award (USA) 2018 Attendees Choice Award (USA)
Application	Indoor & Outdoor
Surround Colour	 Black
Burner Colours Options	 Stainless Steel  Black
Materials	Mild Steel (Zinc Sealed) Hi-temp Powder-coat, Toughened Glass, Grade 304 Stainless Steel Burner, with optional Black Ceramic Coating
Approx. Weight	122LC 171.5kg [377.3lbs] 122LC.BXL & 122LC.BXR 173.4kg [381.5lbs] 122LC.BX2 169.1kg [372lbs] Weight includes burner/s, black glass charcoal, fire screen.
Fuel Type	e-NRG Bioethanol / e-NRG.com

*These values are indicative only and may vary depending on the model purchased, installation, and the seasonal resource used to manufacture e-NRG. These models comply with existing standards in the USA, Europe, UK and Australia. UL Listed, EN 16647 BSI Certified and ACCC Safety Mandate compliant.

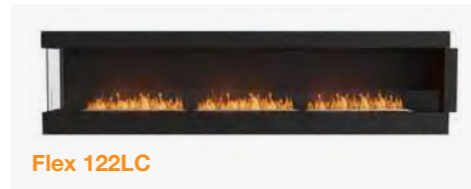

Flex 122LC

Physical model dimensions should be verified against cut out dimensions BEFORE installation begins to confirm tolerances align.

ESF.FX.122LC (Flame only)

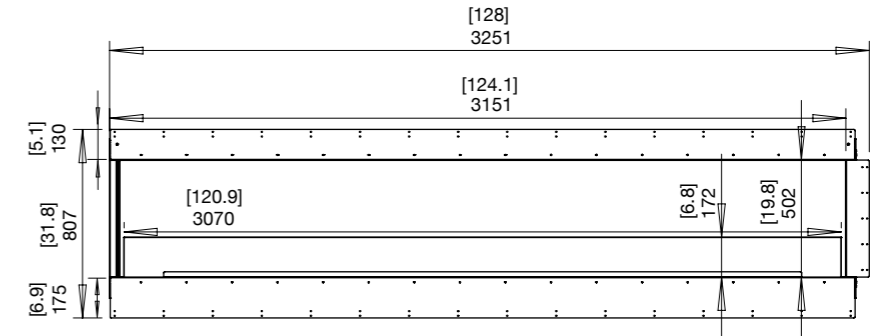

ESF.FX.122LC.BXL (Left Decorative Box as Illustrated)

ESF.FX.122LC.BXR (Right Decorative Box)

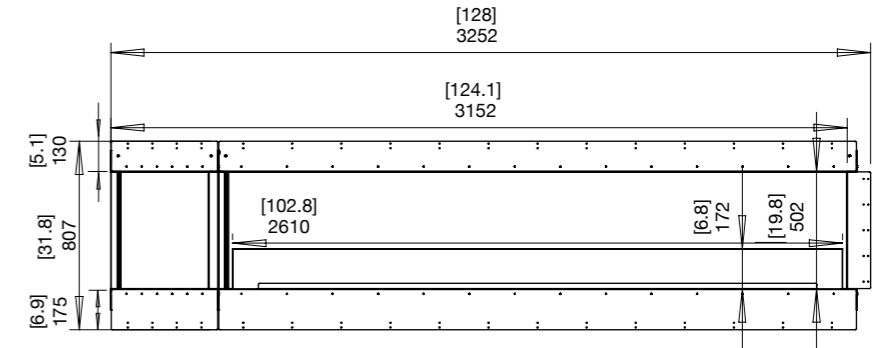

ESF.FX.122LC.BX2 (Left & Right Decorative Box)

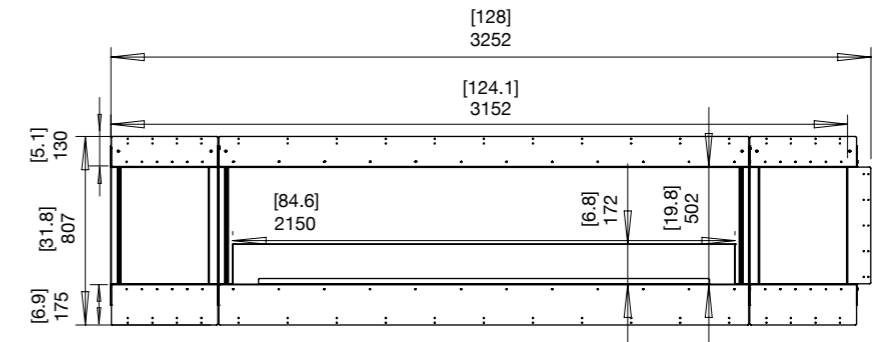

Side View

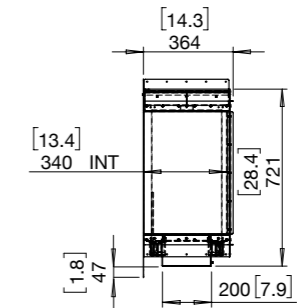

Built-in Flex Fireplaces

Flex 140LC Specifications

Burner Ventilation and Efficiency*

Construction

Flex Model	Compatible Burner	Fuel Capacity	Heats on Average (Indoors)	Approx. Burn Time	Minimum Room Size	Viewing Area Size	Minimum Wall Length
140LC.BXL 140LC.BXR	XL900 x 3	9 L [2.4 Gals] x 3	Over 180 m ² [1,935 ft ²]	8 - 13 hours	330 m ³ [11,652 ft ³]	3,560mm [140in]	3,775mm [149in]
140LC.BX2	XL1200 x 2	10 L [2.6 Gals] x 2	Over 130 m ² [1,400 ft ²]	9 - 14 hours	230 m ³ [8,122 ft ³]		

Awards	2020 BIMsmith Best Award (USA) 2018 Attendees Choice Award (USA)
Application	Indoor & Outdoor
Surround Colour	● Black
Burner Colours Options	● Stainless Steel ● Black
Materials	Mild Steel (Zinc Sealed) Hi-temp Powder-coat, Toughened Glass, Grade 304 Stainless Steel Burner, with optional Black Ceramic Coating
Approx. Weight	140LC.BXL & 140LC.BXR 195.4kg [429.9lbs] 140LC.BX2 197.1kg [433.6lbs] Weight includes burner/s, black glass charcoal, fire screen.
Fuel Type	e-NRG Bioethanol / e-NRG.com



*These values are indicative only and may vary depending on the model purchased, installation, and the seasonal resource used to manufacture e-NRG. These models comply with existing standards in the USA, Europe, UK and Australia. UL Listed, EN 16647 BSI Certified and ACCC Safety Mandate compliant.

Flex 140LC

Physical model dimensions should be verified against cut out dimensions BEFORE installation begins to confirm tolerances align.

ESF.FX.140LC.BXL
(Left Decorative Box)

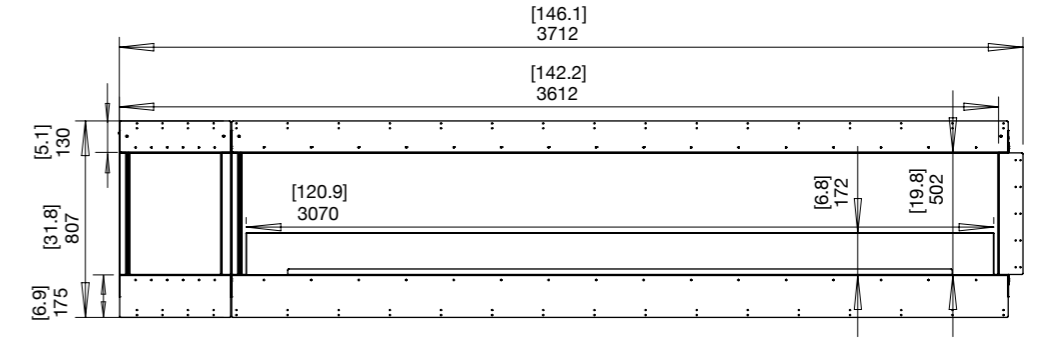

ESF.FX.140LC.BXR
(Right Decorative Box)

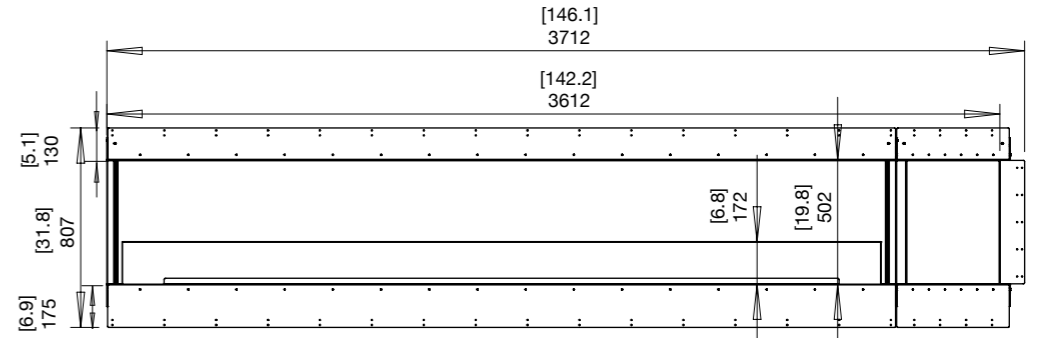

ESF.FX.140LC.BX2
(Left & Right Decorative Box)

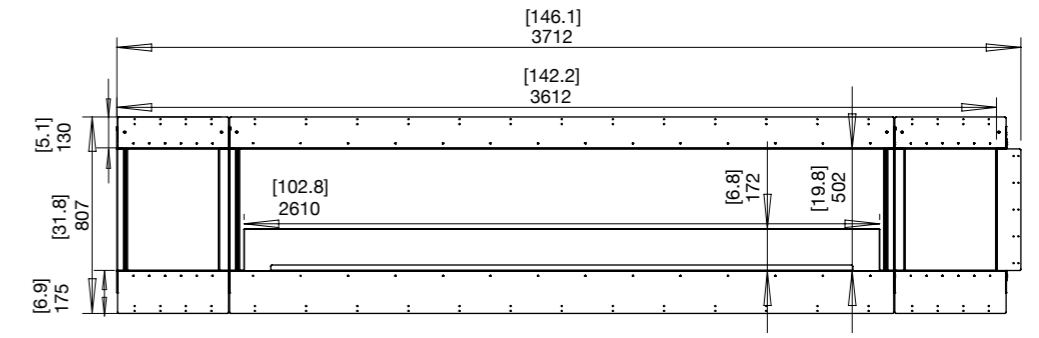

Side View

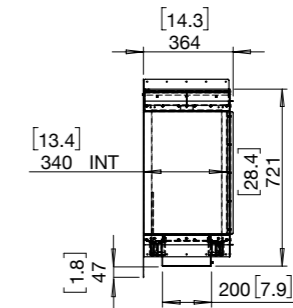

Built-in Flex Fireplaces

Flex 158LC Specifications

Burner Ventilation and Efficiency*

Flex Model	Compatible Burner	Fuel Capacity	Heats on Average (Indoors)	Approx. Burn Time	Minimum Room Size	Viewing Area Size	Minimum Wall Length
158LC	XL1200 x3	10 L [2.6 Gals] x3	Over 195 m ² [2,100 ft ²]	9 - 14 hours	345 m ³ [12,183 ft ³]	4,015mm [158in]	4,235mm [167in]
158LC.BX2	XL900 x3	9 L [2.4 Gals] x3	Over 180 m ² [1,935 ft ²]	8 - 13 hours	330 m ³ [11,652 ft ³]		

Construction

Awards	2020 BIMsmith Best Award (USA) 2018 Attendees Choice Award (USA)
Application	Indoor & Outdoor
Surround Colour	● Black
Burner Colours Options	● Stainless Steel ● Black
Materials	Mild Steel (Zinc Sealed) Hi-temp Powder-coat, Toughened Glass, Grade 304 Stainless Steel Burner, with optional Black Ceramic Coating
Approx. Weight	158LC 222.1kg [488.6lbs] 158LC.BX2 218.9kg [481.6lbs] Weight includes burner/s, black glass charcoal, fire screen.
Fuel Type	e-NRG Bioethanol / e-NRG.com



Flex 158LC



Flex 158LC.BX2

*These values are indicative only and may vary depending on the model purchased, installation, and the seasonal resource used to manufacture e-NRG. These models comply with existing standards in the USA, Europe, UK and Australia. UL Listed, EN 16647 BSI Certified and ACCC Safety Mandate compliant.

Flex 158LC

Physical model dimensions should be verified against cut out dimensions BEFORE installation begins to confirm tolerances align.

ES.FX.158LC (Flame only)

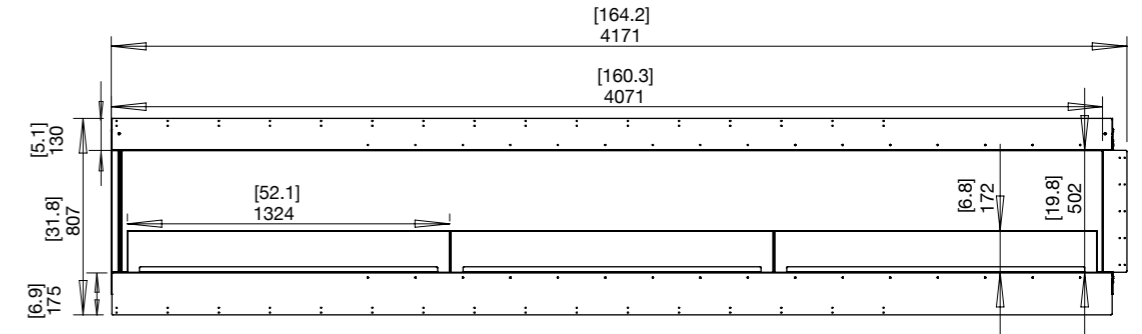

ES.FX.158LC.BX2 (Left & Right Decorative Box)

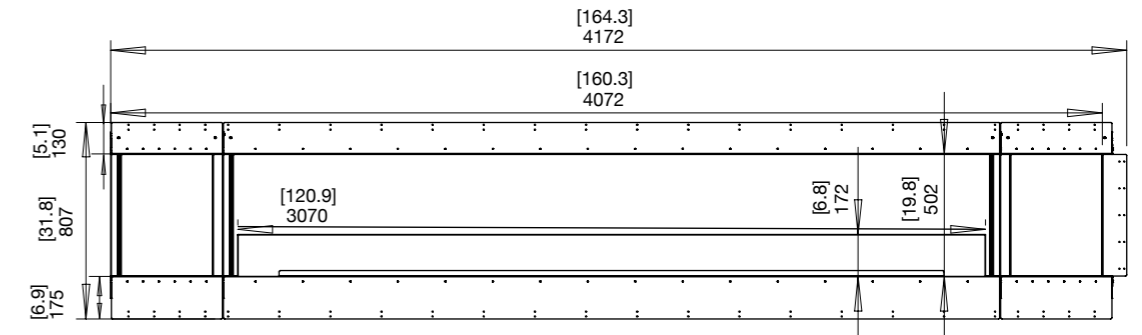

Side View

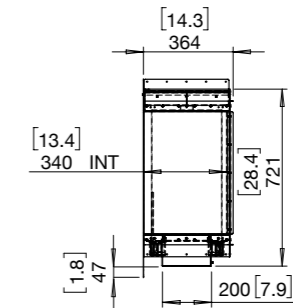

Flex Right Corner Inspiration



1. Model: Flex 86RC

Corner fireplaces give you the chance to add interest to interconnecting and transitional spaces.

2. Artisan Builders, US

Model: Flex 68RC

A stunning example of a corner fireplace set within an eye-catching, custom stone frame.

3. Model: Flex 104RC.BXL

(Featuring: Decorative Steel Logs)
Make better use of an available corner setting in your floorplan with an easy to install Corner Fireplace.

Built-in Flex Fireplaces





Private Residence, Australia
Model: Flex 50RC
Simplicity and elegance define this Flex 50RC installation by Dieppe Design. The light tones of this feature help focusing on the flame depth within a dark cavity.
Photos: Luke Butterly



Built-in Flex Fireplaces

Flex Right Corner Collection

 **Minimum Room Size**
Ranging between 40 m³ [1,413 ft³] - 220 m³ [7,768 ft³]

 **Minimum Wall Length**
Ranging between 635mm [25in] - 2,395mm [94in]



 **Minimum Room Size**
Ranging between 115 m³ [4,061 ft³] - 345 m³ [12,183 ft³]

 **Minimum Wall Length**
Ranging between 2,855mm [112in] - 4,235mm [167in]

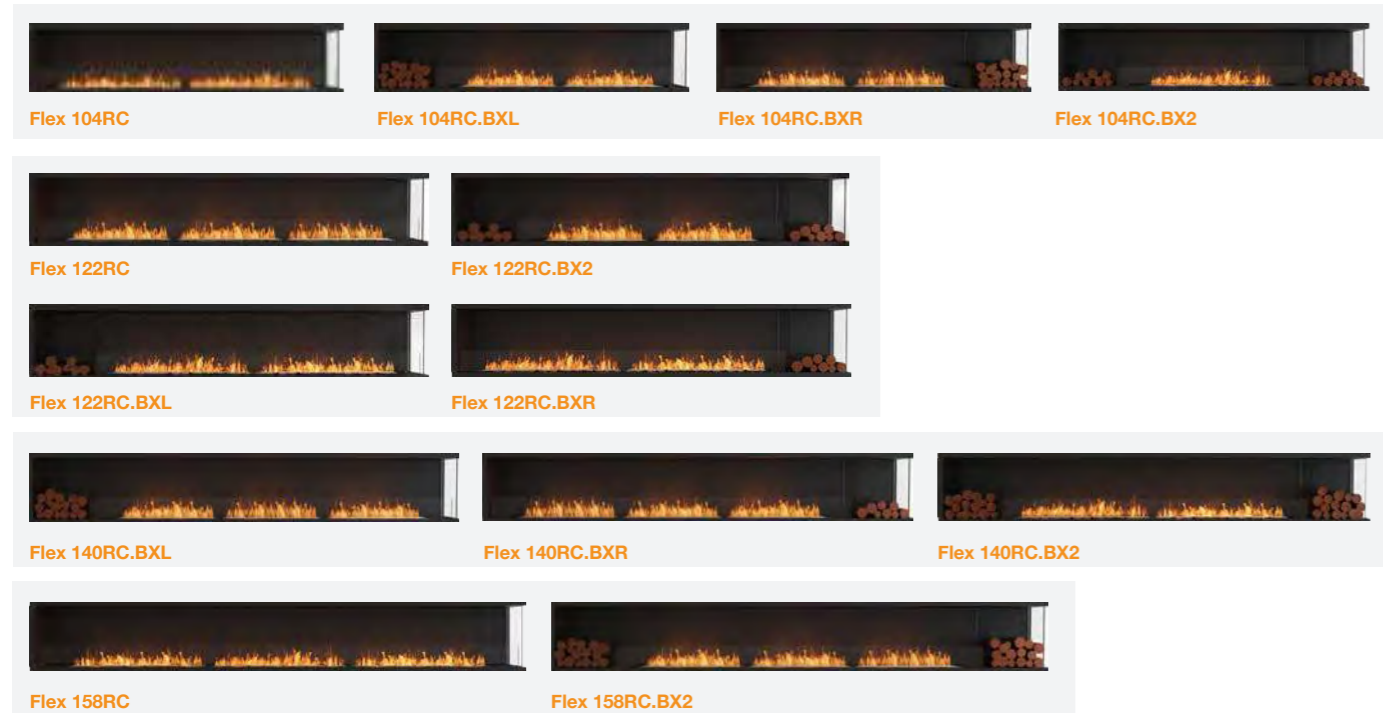

Built-in Flex Fireplaces

Flex 18RC Specifications

Burner Ventilation and Efficiency*

Flex Model	Compatible Burner	Fuel Capacity	Heats on Average (Indoors)	Approx. Burn Time	Minimum Room Size	Viewing Area Size	Minimum Wall Length
18RC	AB3	2.5 L [0.7 Gals]	Over 20 m ² [215 ft ²]	8 - 11 hours	40 m ³ [1,413 ft ³]	455mm [18in]	635mm [25in]

Awards 2020 BIMsmith Best Award (USA)
2018 Attendees Choice Award (USA)

Application Indoor & Outdoor

Surround Colour  Black

Burner Colours Options  Stainless Steel  Black

Materials Mild Steel (Zinc Sealed) Hi-temp Powder-coat, Toughened Glass, Grade 304 Stainless Steel Burner, with optional Black Ceramic Coating

Approx. Weight 33kg [72.6lbs]
Weight includes burner/s, black glass charcoal, fire screen.

Fuel Type e-NRG Bioethanol / e-NRG.com



Flex 18RC

ES.FX.18RC
(Flame only)

Side View

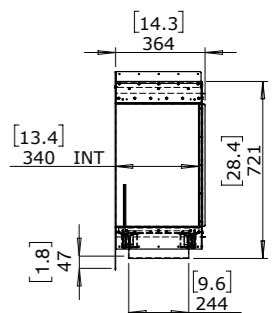
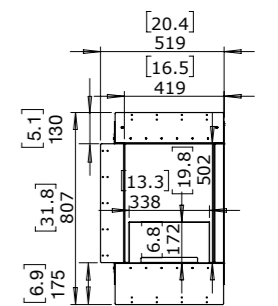

*These values are indicative only and may vary depending on the model purchased, installation, and the seasonal resource used to manufacture e-NRG. Physical model dimensions should be verified against cut out dimensions BEFORE installation begins to confirm tolerances align. These models comply with existing standards in the USA, Europe, UK and Australia. UL Listed, EN 16647 BSI Certified and ACCC Safety Mandate compliant.

Built-in Flex Fireplaces

Flex 32RC Specifications

Burner Ventilation and Efficiency*



Flex Model	Compatible Burner	Fuel Capacity	Heats on Average (Indoors)	Approx. Burn Time	Minimum Room Size	Viewing Area Size	Minimum Wall Length
32RC	XL500	5 L [1.3 Gals]	Over 40 m ² [430.6 ft ²]	10 - 13 hours	80 m ³ [2,825 ft ³]	810mm [32in]	1,015mm [40in]

Awards	2020 BIMsmith Best Award (USA) 2018 Attendees Choice Award (USA)
Application	Indoor & Outdoor
Surround Colour	Black
Burner Colours Options	Stainless Steel Black
Materials	Mild Steel (Zinc Sealed) Hi-temp Powder-coat, Toughened Glass, Grade 304 Stainless Steel Burner, with optional Black Ceramic Coating
Approx. Weight	48.8kg [107.4lbs] Weight includes burner/s, black glass charcoal, fire screen.
Fuel Type	e-NRG Bioethanol / e-NRG.com

ESF.FX.32RC
(Flame only)

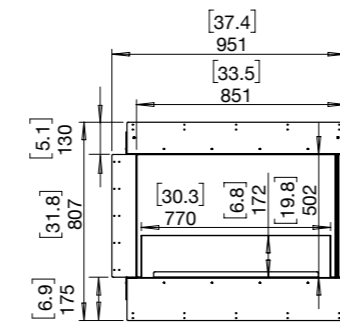

Side View

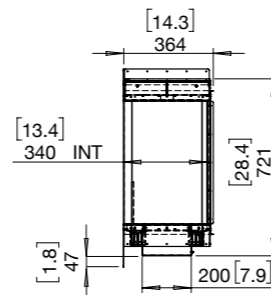

*These values are indicative only and may vary depending on the model purchased, installation, and the seasonal resource used to manufacture e-NRG. Physical model dimensions should be verified against cut out dimensions BEFORE installation begins to confirm tolerances align. These models comply with existing standards in the USA, Europe, UK and Australia. UL Listed, EN 16647 BSI Certified and ACCC Safety Mandate compliant.

Built-in Flex Fireplaces

Flex 42RC Specifications

Burner Ventilation and Efficiency*



Flex Model	Compatible Burner	Fuel Capacity	Heats on Average (Indoors)	Approx. Burn Time	Minimum Room Size	Viewing Area Size	Minimum Wall Length
42RC	XL700	7 L [1.8 Gals]	Over 50 m ² [538 ft ²]	9 - 12 hours	90 m ³ [3,178 ft ³]	1,065mm [42in]	1,270mm [50in]

Awards	2020 BIMsmith Best Award (USA) 2018 Attendees Choice Award (USA)
Application	Indoor & Outdoor
Surround Colour	Black
Burner Colours Options	Stainless Steel Black
Materials	Mild Steel (Zinc Sealed) Hi-temp Powder-coat, Toughened Glass, Grade 304 Stainless Steel Burner, with optional Black Ceramic Coating
Approx. Weight	63.3kg [139.3lbs] Weight includes burner/s, black glass charcoal, fire screen.
Fuel Type	e-NRG Bioethanol / e-NRG.com

ESF.FX.42RC
(Flame only)

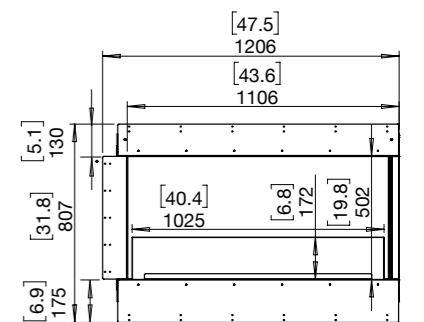

Side View

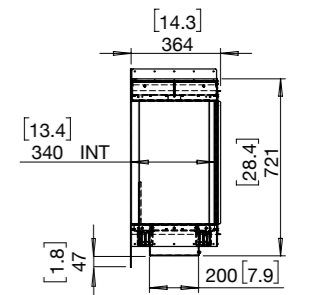

*These values are indicative only and may vary depending on the model purchased, installation, and the seasonal resource used to manufacture e-NRG. Physical model dimensions should be verified against cut out dimensions BEFORE installation begins to confirm tolerances align. These models comply with existing standards in the USA, Europe, UK and Australia. UL Listed, EN 16647 BSI Certified and ACCC Safety Mandate compliant.

Built-in Flex Fireplaces

Flex 50RC Specifications

Burner Ventilation and Efficiency*



Flex Model	Compatible Burner	Fuel Capacity	Heats on Average (Indoors)	Approx. Burn Time	Minimum Room Size	Viewing Area Size	Minimum Wall Length
50RC	XL900	9 L [2.4 Gals]	Over 60 m ² [645 ft ²]	8 - 13 hours	110 m ³ [3,884 ft ³]	1,270mm [50in]	1,475mm [58in]
50RC.BXL 50RC.BXR	XL500	5 L [1.3 Gals]	Over 40 m ² [430.6 ft ²]	10 - 13 hours	80 m ³ [2,825 ft ³]		

Awards
2020 BIMsmith Best Award (USA)
2018 Attendees Choice Award (USA)

Application
Indoor & Outdoor

Surround Colour
● Black

Burner Colours Options
● Stainless Steel ● Black

Materials
Mild Steel (Zinc Sealed) Hi-temp Powder-coat, Toughened Glass, Grade 304 Stainless Steel Burner, with optional Black Ceramic Coating

Approx. Weight
50RC 71.6kg [157.5lbs]
50RC.BXL & 50RC.BXR 73.1kg [160.8lbs]
Weight includes burner/s, black glass charcoal, fire screen.

Fuel Type
e-NRG Bioethanol / e-NRG.com

*These values are indicative only and may vary depending on the model purchased, installation, and the seasonal resource used to manufacture e-NRG.
These models comply with existing standards in the USA, Europe, UK and Australia. UL Listed, EN 16647 BSI Certified and ACCC Safety Mandate compliant.



Flex 50RC

Physical model dimensions should be verified against cut out dimensions BEFORE installation begins to confirm tolerances align.

ESF.FX.50RC
(Flame only)

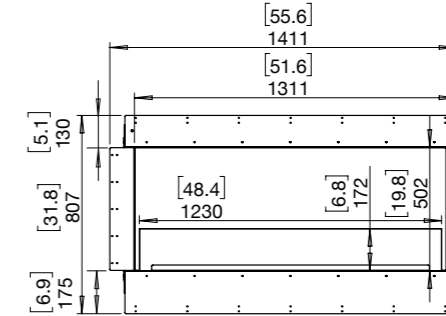

ESF.FX.50RC.BXL
(Left Decorative Box)

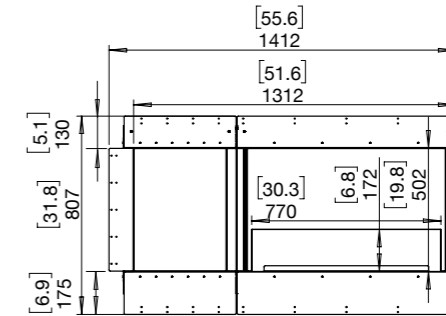

ESF.FX.50RC.BXR
(Right Decorative Box)

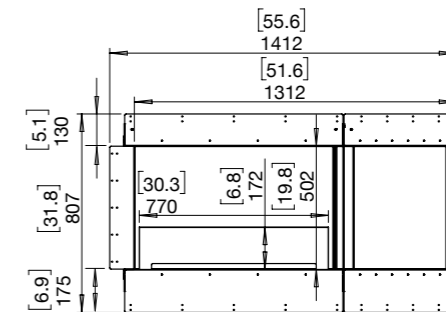

Side View

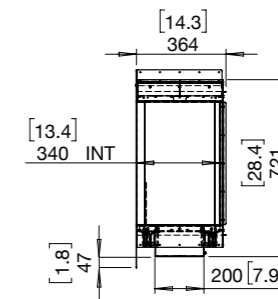

Built-in Flex Fireplaces

Flex 60RC Specifications

Burner Ventilation and Efficiency*



Flex Model	Compatible Burner	Fuel Capacity	Heats on Average (Indoors)	Approx. Burn Time	Minimum Room Size	Viewing Area Size	Minimum Wall Length
60RC.BXL 60RC.BXR	XL700	7 L [1.8 Gals]	Over 50 m ² [538 ft ²]	9 - 12 hours	90 m ³ [3,178 ft ³]	1,525mm [60in]	1,730mm [68in]

Awards 2020 BIMsmith Best Award (USA)
2018 Attendees Choice Award (USA)

Application Indoor & Outdoor

Surround Colour  Black

Burner Colours Options  Stainless Steel  Black

Materials Mild Steel (Zinc Sealed) Hi-temp Powder-coat, Toughened Glass, Grade 304 Stainless Steel Burner, with optional Black Ceramic Coating

Approx. Weight 87.1kg [191.6lbs]
Weight includes burner/s, black glass charcoal, fire screen.

Fuel Type e-NRG Bioethanol / e-NRG.com

Construction



Flex 60RC.BXL



Flex 60RC.BXR

Flex 60RC

Physical model dimensions should be verified against cut out dimensions BEFORE installation begins to confirm tolerances align.

ESF.FX.60RC.BXL
(Left Decorative Box)

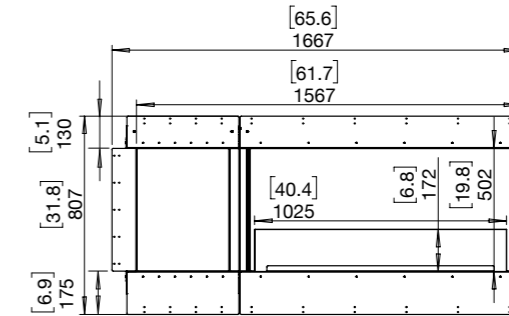

ESF.FX.60RC.BXR
(Right Decorative Box)

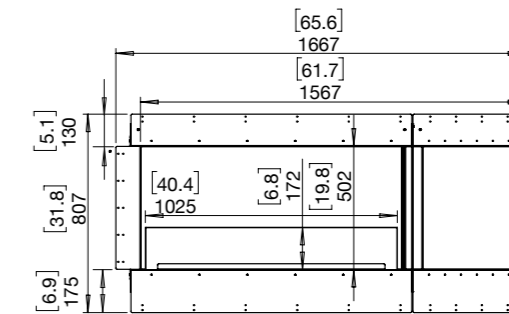

Side View

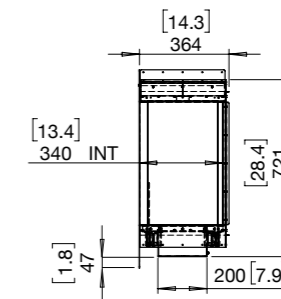

*These values are indicative only and may vary depending on the model purchased, installation, and the seasonal resource used to manufacture e-NRG. These models comply with existing standards in the USA, Europe, UK and Australia. UL Listed, EN 16647 BSI Certified and ACCC Safety Mandate compliant.

Built-in Flex Fireplaces

Flex 68RC Specifications

Burner Ventilation and Efficiency*



Flex Model	Compatible Burner	Fuel Capacity	Heats on Average (Indoors)	Approx. Burn Time	Minimum Room Size	Viewing Area Size	Minimum Wall Length
68RC	XL1200	10 L [2.6 Gals]	Over 65 m ² [700 ft ²]	9 - 14 hours	115 m ³ [4,061 ft ³]		
68RC.BXL 68RC.BXR	XL900	9 L [2.4 Gals]	Over 60 m ² [645 ft ²]	8 - 13 hours	110 m ³ [3,884 ft ³]	1,730mm [68in]	1,935mm [76in]
68RC.BX2	XL500	5 L [1.3 Gals]	Over 40 m ² [430.6 ft ²]	10 - 13 hours	80 m ³ [2,825 ft ³]		

Awards	2020 BIMsmith Best Award (USA) 2018 Attendees Choice Award (USA)
Application	Indoor & Outdoor
Surround Colour	Black
Burner Colours Options	Stainless Steel Black
Materials	Mild Steel (Zinc Sealed) Hi-temp Powder-coat, Toughened Glass, Grade 304 Stainless Steel Burner, with optional Black Ceramic Coating
Approx. Weight	68RC 100.3kg [220.7lbs] 68RC.BXL & 68RC.BXR 95.3kg [209.7lbs] 68RC.BX2 97kg [213.4lbs] Weight includes burner/s, black glass charcoal, fire screen.
Fuel Type	e-NRG Bioethanol / e-NRG.com

*These values are indicative only and may vary depending on the model purchased, installation, and the seasonal resource used to manufacture e-NRG. These models comply with existing standards in the USA, Europe, UK and Australia. UL Listed, EN 16647 BSI Certified and ACCC Safety Mandate compliant.

Construction

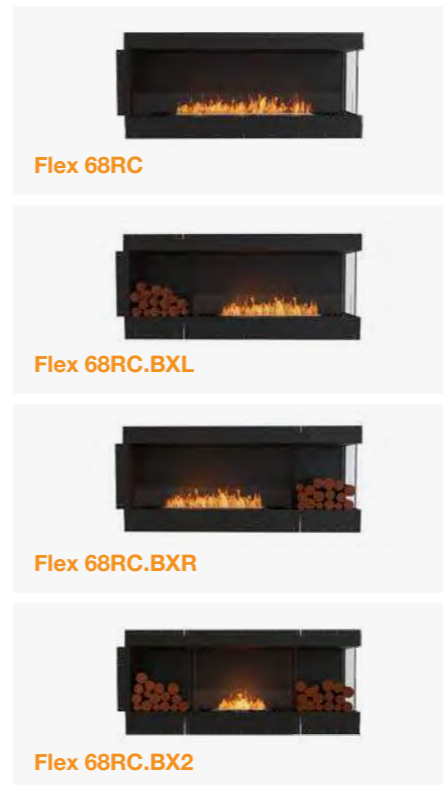

Flex 68RC

Physical model dimensions should be verified against cut out dimensions BEFORE installation begins to confirm tolerances align.

ES.FX.68RC (Flame only)

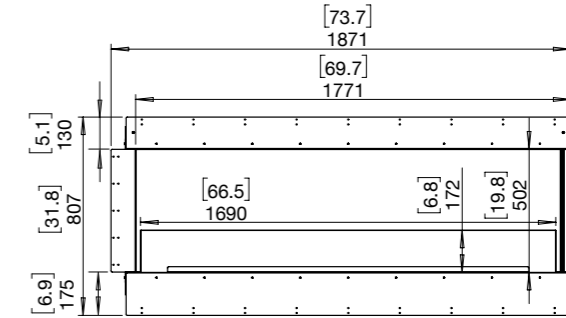

ES.FX.68RC.BXL (Left Decorative Box as Illustrated)

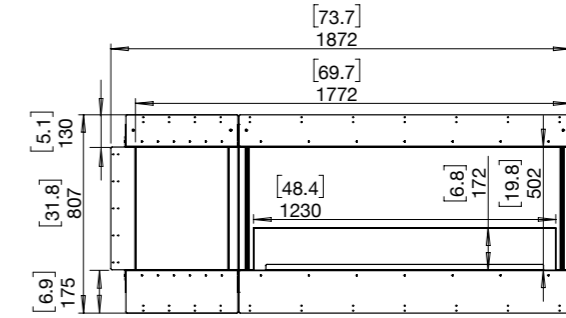

ES.FX.68RC.BXR (Right Decorative Box)

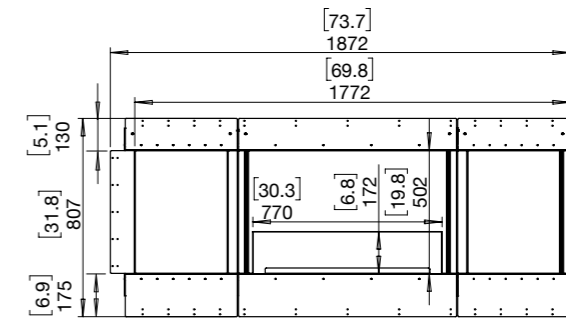

ES.FX.68RC.BX2 (Left & Right Decorative Box)

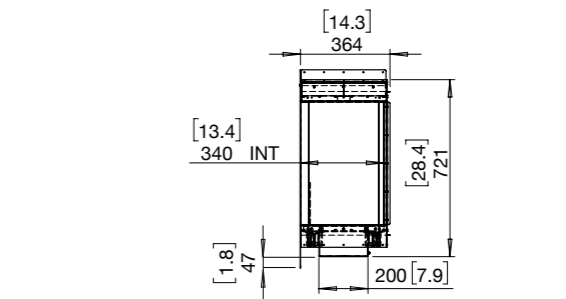

Side View

Built-in Flex Fireplaces

Flex 78RC Specifications

Burner Ventilation and Efficiency*



Flex Model	Compatible Burner	Fuel Capacity	Heats on Average (Indoors)	Approx. Burn Time	Minimum Room Size	Viewing Area Size	Minimum Wall Length
78RC.BX2	XL700	7 L [1.8 Gals]	Over 50 m ² [538 ft ²]	9 - 12 hours	90 m ³ [3,178 ft ³]	1,985mm [78in]	2,190mm [86in]

Awards
2020 BIMsmith Best Award (USA)
2018 Attendees Choice Award (USA)

Application
Indoor & Outdoor

Surround Colour
● Black

Burner Colours Options
● Stainless Steel ● Black

Materials
Mild Steel (Zinc Sealed) Hi-temp Powder-coat, Toughened Glass, Grade 304 Stainless Steel Burner, with optional Black Ceramic Coating

Approx. Weight
111kg [244.2lbs]
Weight includes burner/s, black glass charcoal, fire screen.

Fuel Type
e-NRG Bioethanol / e-NRG.com

Construction



Flex 78RC

Physical model dimensions should be verified against cut out dimensions BEFORE installation begins to confirm tolerances align.

ESF.FX.78RC.BX2
(Left & Right Decorative Box)

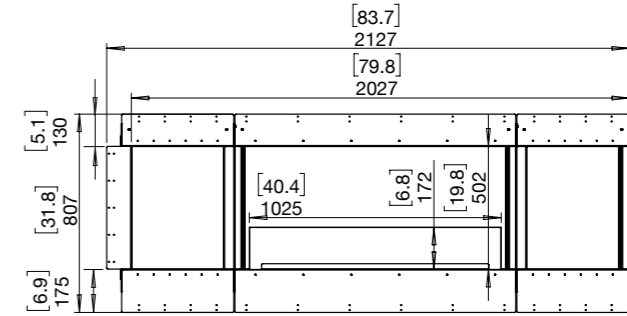

Side View

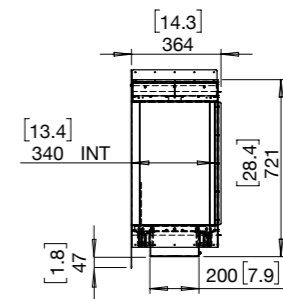

*These values are indicative only and may vary depending on the model purchased, installation, and the seasonal resource used to manufacture e-NRG. These models comply with existing standards in the USA, Europe, UK and Australia. UL Listed, EN 16647 BSI Certified and ACCC Safety Mandate compliant.



Built-in Flex Fireplaces

Flex 86RC Specifications

Burner Ventilation and Efficiency*



Flex Model	Compatible Burner	Fuel Capacity	Heats on Average (Indoors)	Approx. Burn Time	Minimum Room Size	Viewing Area Size	Minimum Wall Length
86RC	XL900 x2	9 L [2.4 Gals] x2	Over 120 m ² [1,290 ft ²]	8 - 13 hours	220 m ³ [7,768 ft ³]		
86RC.BXL 86RC.BXR	XL1200	10 L [2.6 Gals]	Over 65 m ² [700 ft ²]	9 - 14 hours	115 m ³ [4,061 ft ³]	2,185mm [86in]	2,395mm [94in]
86RC.BX2	XL900	9 L [2.4 Gals]	Over 60 m ² [645 ft ²]	8 - 13 hours	110 m ³ [3,884 ft ³]		

Awards	2020 BIMsmith Best Award (USA) 2018 Attendees Choice Award (USA)
Application	Indoor & Outdoor
Surround Colour	 Black
Burner Colours Options	 Stainless Steel  Black
Materials	Mild Steel (Zinc Sealed) Hi-temp Powder-coat, Toughened Glass, Grade 304 Stainless Steel Burner, with optional Black Ceramic Coating
Approx. Weight	86RC 121.7kg [267.7lbs] 86RC.BXL & 86RC.BXR 122.6kg [269.7lbs] 86RC.BX2 119kg [261.8lbs] Weight includes burner/s, black glass charcoal, fire screen.
Fuel Type	e-NRG Bioethanol / e-NRG.com

*These values are indicative only and may vary depending on the model purchased, installation, and the seasonal resource used to manufacture e-NRG. These models comply with existing standards in the USA, Europe, UK and Australia. UL Listed, EN 16647 BSI Certified and ACCC Safety Mandate compliant.

Construction

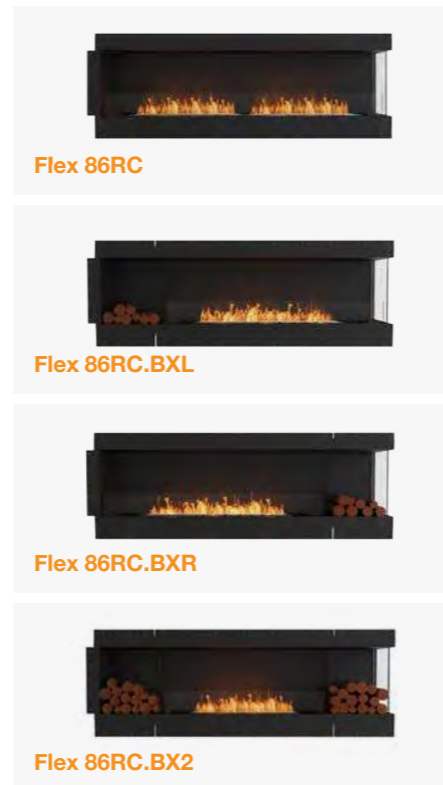

Flex 86RC

Physical model dimensions should be verified against cut out dimensions BEFORE installation begins to confirm tolerances align.

ESF.FX.86RC (Flame only)

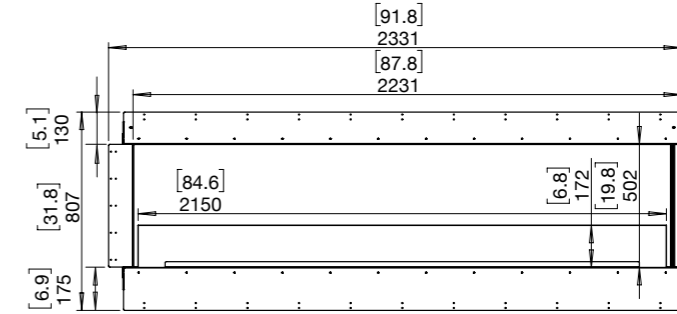

ESF.FX.86RC.BXL (Left Decorative Box as Illustrated)

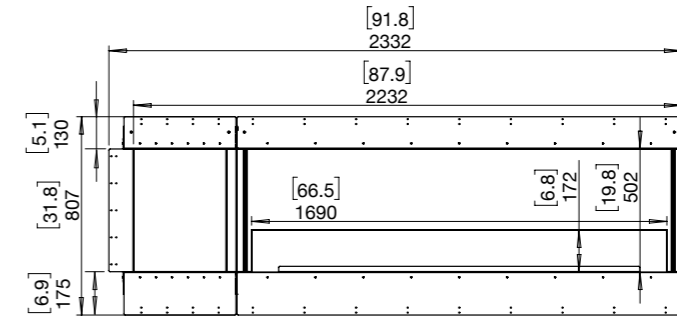

ESF.FX.86RC.BXR (Right Decorative Box)

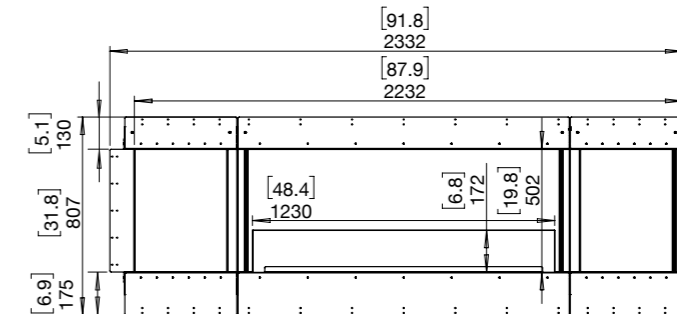

ESF.FX.86RC.BX2 (Left & Right Decorative Box)

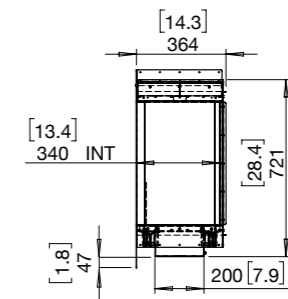

Side View

Built-in Flex Fireplaces

Flex 104RC Specifications

Burner Ventilation and Efficiency*



Flex Model	Compatible Burner	Fuel Capacity	Heats on Average (Indoors)	Approx. Burn Time	Minimum Room Size	Viewing Area Size	Minimum Wall Length
104RC	XL1200 x 2	10 L [2.6 Gals] x 2	Over 130 m ² [1,400 ft ²]	9 - 14 hours	230 m ³ [8,122 ft ³]		
104RC.BXL 104RC.BXR	XL900 x 2	9 L [2.4 Gals] x 2	Over 120 m ² [1,290 ft ²]	8 - 13 hours	220 m ³ [7,768 ft ³]	2,645mm [104in]	2,855mm [112in]
104RC.BX2	XL1200	10 L [2.6 Gals]	Over 65 m ² [700 ft ²]	9 - 14 hours	115 m ³ [4,061 ft ³]		

Awards 2020 BIMsmith Best Award (USA)
2018 Attendees Choice Award (USA)

Application Indoor & Outdoor

Surround Colour  Black

Burner Colours Options  Stainless Steel  Black

Materials Mild Steel (Zinc Sealed) Hi-temp Powder-coat, Toughened Glass, Grade 304 Stainless Steel Burner, with optional Black Ceramic Coating

Approx. Weight **104RC** 149.5kg [328.9lbs]
104RC.BXL & 104RC.BXR 145.4kg [319.9lbs]
104RC.BX2 146.9kg [323.2lbs]
Weight includes burner/s, black glass charcoal, fire screen.

Fuel Type e-NRG Bioethanol / e-NRG.com

*These values are indicative only and may vary depending on the model purchased, installation, and the seasonal resource used to manufacture e-NRG. These models comply with existing standards in the USA, Europe, UK and Australia. UL Listed, EN 16647 BSI Certified and ACCC Safety Mandate compliant.

Construction

Flex 104RC

Physical model dimensions should be verified against cut out dimensions BEFORE installation begins to confirm tolerances align.

ESF.FX.104RC
(Flame only)

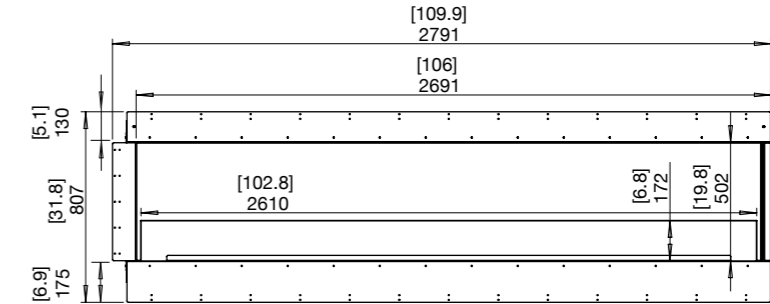

ESF.FX.104RC.BXL
(Left Decorative Box as Illustrated)

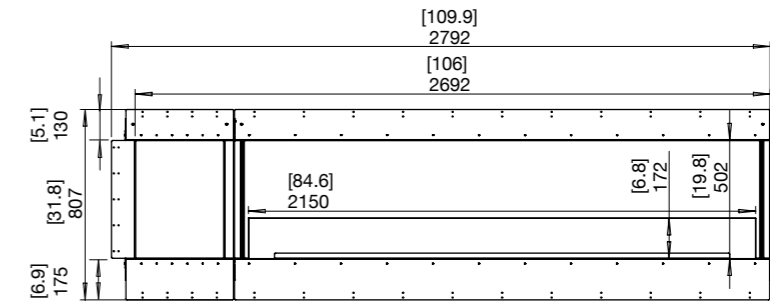

ESF.FX.104RC.BXR
(Right Decorative Box)

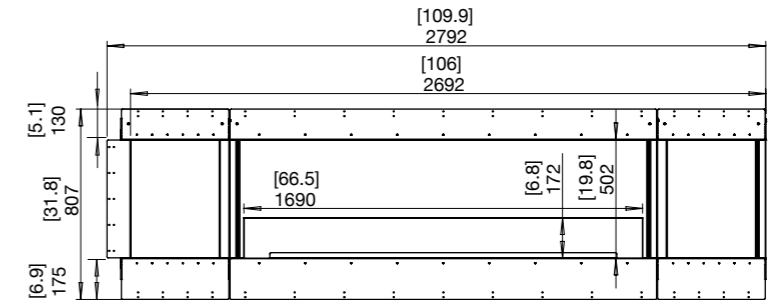

ESF.FX.104RC.BX2
(Left & Right Decorative Box)

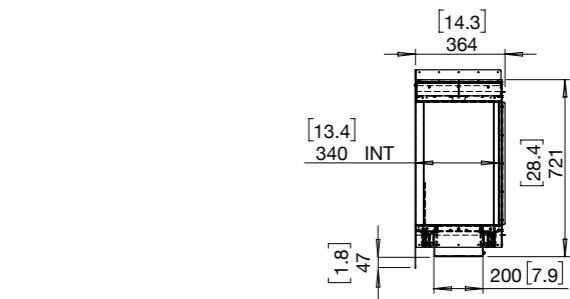

Side View





Built-in Flex Fireplaces

Flex 122RC Specifications

Burner Ventilation and Efficiency*



Flex Model	Compatible Burner	Fuel Capacity	Heats on Average (Indoors)	Approx. Burn Time	Minimum Room Size	Viewing Area Size	Minimum Wall Length
122RC	XL900 x 3	9 L [2.4 Gals] x 3	Over 180 m ² [1,935 ft ²]	8 - 13 hours	330 m ³ [11,652 ft ³]		
122RC.BXL 122RC.BXR	XL1200 x 2	10 L [2.6 Gals] x 2	Over 130 m ² [1,400 ft ²]	9 - 14 hours	230 m ³ [8,122 ft ³]	3,100m [122in]	3,315mm [131in]
122RC.BX2	XL900 x 2	9 L [2.4 Gals] x 2	Over 120 m ² [1,290 ft ²]	8 - 13 hours	220 m ³ [7,768 ft ³]		

Awards	2020 BIMsmith Best Award (USA) 2018 Attendees Choice Award (USA)
Application	Indoor & Outdoor
Surround Colour	 Black
Burner Colours Options	 Stainless Steel  Black
Materials	Mild Steel (Zinc Sealed) Hi-temp Powder-coat, Toughened Glass, Grade 304 Stainless Steel Burner, with optional Black Ceramic Coating
Approx. Weight	122RC 171.5kg [377.3lbs] 122RC.BXL & 122RC.BXR 173.4kg [381.5lbs] 122RC.BX2 169.1kg [372lbs] Weight includes burner/s, black glass charcoal, fire screen.
Fuel Type	e-NRG Bioethanol / e-NRG.com

*These values are indicative only and may vary depending on the model purchased, installation, and the seasonal resource used to manufacture e-NRG. These models comply with existing standards in the USA, Europe, UK and Australia. UL Listed, EN 16647 BSI Certified and ACCC Safety Mandate compliant.



Flex 122RC

Physical model dimensions should be verified against cut out dimensions BEFORE installation begins to confirm tolerances align.

ESF.FX.122RC (Flame only)

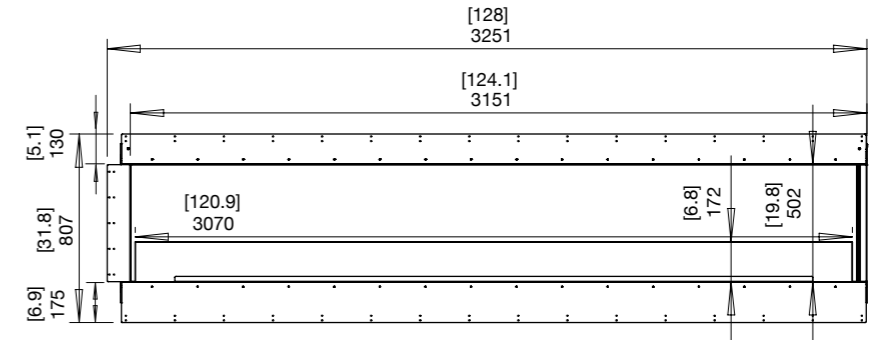

ESF.FX.122RC.BXL (Left Decorative Box as Illustrated)

ESF.FX.122RC.BXR (Right Decorative Box)

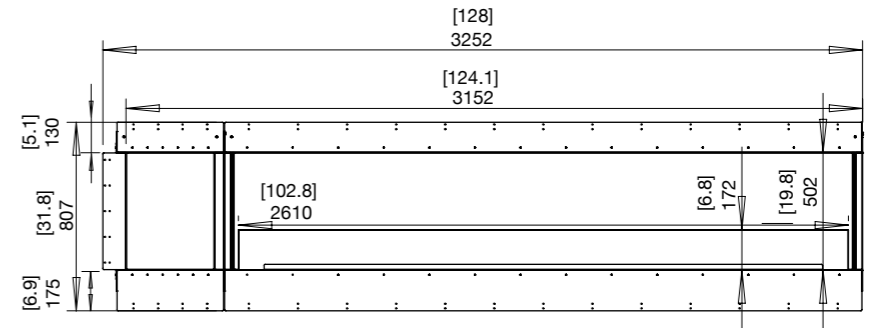

ESF.FX.122RC.BX2 (Left & Right Decorative Box)

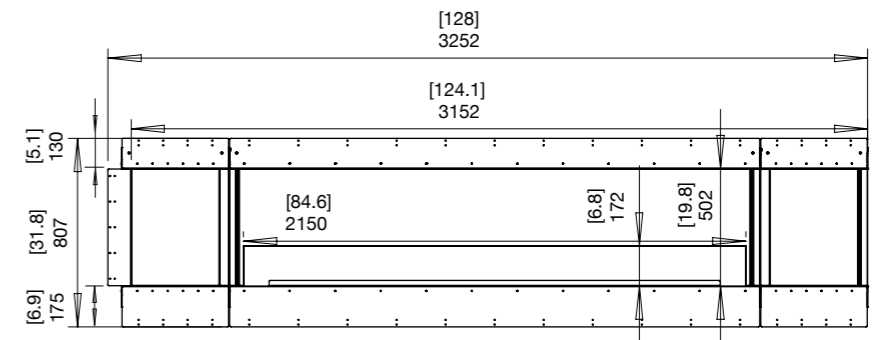

Side View

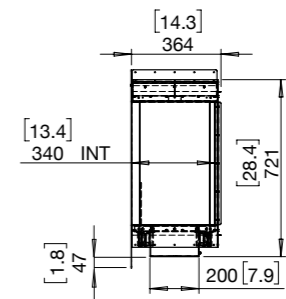

Built-in Flex Fireplaces

Flex 140RC Specifications

Burner Ventilation and Efficiency*



Flex Model	Compatible Burner	Fuel Capacity	Heats on Average (Indoors)	Approx. Burn Time	Minimum Room Size	Viewing Area Size	Minimum Wall Length
140RC.BXL 140RC.BXR	XL900 x 3	9 L [2.4 Gals] x 3	Over 180 m ² [1,935 ft ²]	8 - 13 hours	330 m ³ [11,652 ft ³]	3,560mm [140in]	3,775mm [149in]
140RC.BX2	XL1200 x 2	10 L [2.6 Gals] x 2	Over 130 m ² [1,400 ft ²]	9 - 14 hours	230 m ³ [8,122 ft ³]		

Awards	2020 BIMsmith Best Award (USA) 2018 Attendees Choice Award (USA)
Application	Indoor & Outdoor
Surround Colour	Black
Burner Colours Options	Stainless Steel Black
Materials	Mild Steel (Zinc Sealed) Hi-temp Powder-coat, Toughened Glass, Grade 304 Stainless Steel Burner, with optional Black Ceramic Coating
Approx. Weight	140RC.BXL & 140RC.BXR 195.4kg [429.9lbs] 140RC.BX2 197.1kg [433.6lbs] Weight includes burner/s, black glass charcoal, fire screen.
Fuel Type	e-NRG Bioethanol / e-NRG.com



*These values are indicative only and may vary depending on the model purchased, installation, and the seasonal resource used to manufacture e-NRG. These models comply with existing standards in the USA, Europe, UK and Australia. UL Listed, EN 16647 BSI Certified and ACCC Safety Mandate compliant.

Flex 140RC

Physical model dimensions should be verified against cut out dimensions BEFORE installation begins to confirm tolerances align.

ES.FX.140RC.BXL
(Left Decorative Box)

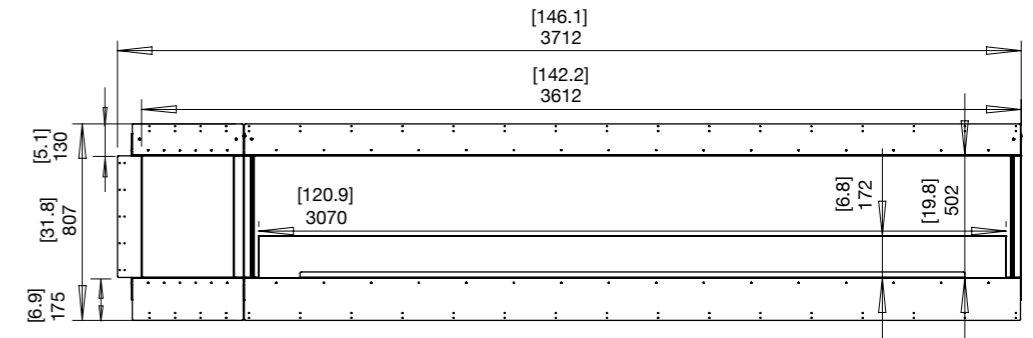

ES.FX.140RC.BXR
(Right Decorative Box)

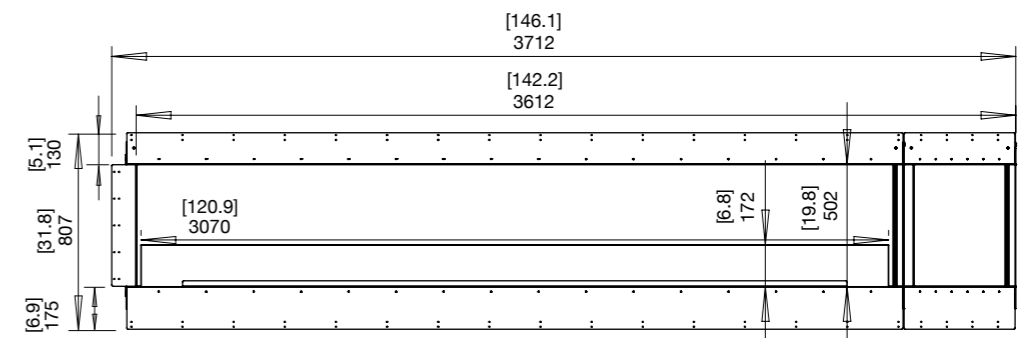

ES.FX.140RC.BX2
(Left & Right Decorative Box)

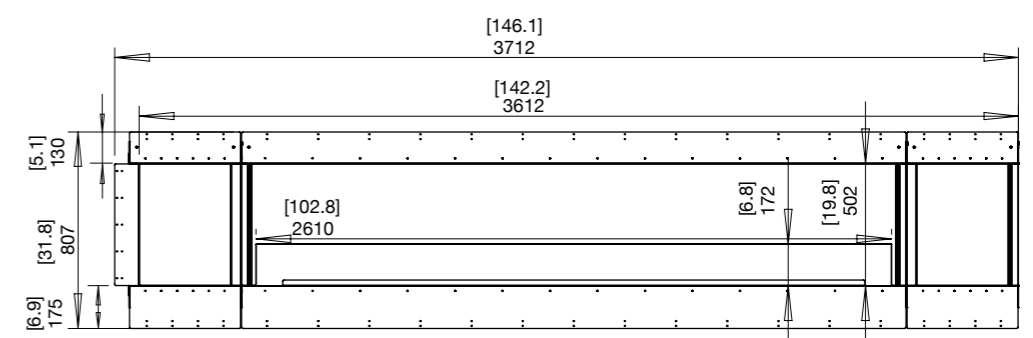

Side View

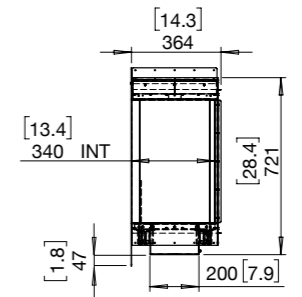

Built-in Flex Fireplaces

Flex 158RC Specifications

Burner Ventilation and Efficiency*



Construction

Flex Model	Compatible Burner	Fuel Capacity	Heats on Average (Indoors)	Approx. Burn Time	Minimum Room Size	Viewing Area Size	Minimum Wall Length
158RC	XL1200 x3	10 L [2.6 Gals] x3	Over 195 m ² [2,100 ft ²]	9 - 14 hours	345 m ³ [12,183 ft ³]	4,015mm [158in]	4,235mm [167in]
158RC.BX2	XL900 x3	9 L [2.4 Gals] x3	Over 180 m ² [1,935 ft ²]	8 - 13 hours	330 m ³ [11,652 ft ³]		

Awards 2020 BIMsmith Best Award (USA)
2018 Attendees Choice Award (USA)

Application Indoor & Outdoor

Surround Colour Black

Burner Colours Options Stainless Steel Black

Materials Mild Steel (Zinc Sealed) Hi-temp Powder-coat, Toughened Glass, Grade 304 Stainless Steel Burner, with optional Black Ceramic Coating

Approx. Weight **158RC** 222.1kg [488.6lbs]
158RC.BX2 218.9kg [481.6lbs]
Weight includes burner/s, black glass charcoal, fire screen.

Fuel Type e-NRG Bioethanol / e-NRG.com



Flex 158RC

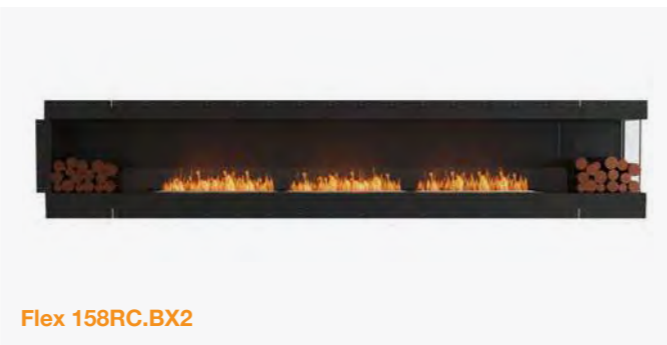

Flex 158RC.BX2

*These values are indicative only and may vary depending on the model purchased, installation, and the seasonal resource used to manufacture e-NRG. These models comply with existing standards in the USA, Europe, UK and Australia. UL Listed, EN 16647 BSI Certified and ACCC Safety Mandate compliant.

Flex 158RC

Physical model dimensions should be verified against cut out dimensions BEFORE installation begins to confirm tolerances align.

ES.FX.158RC (Flame only)

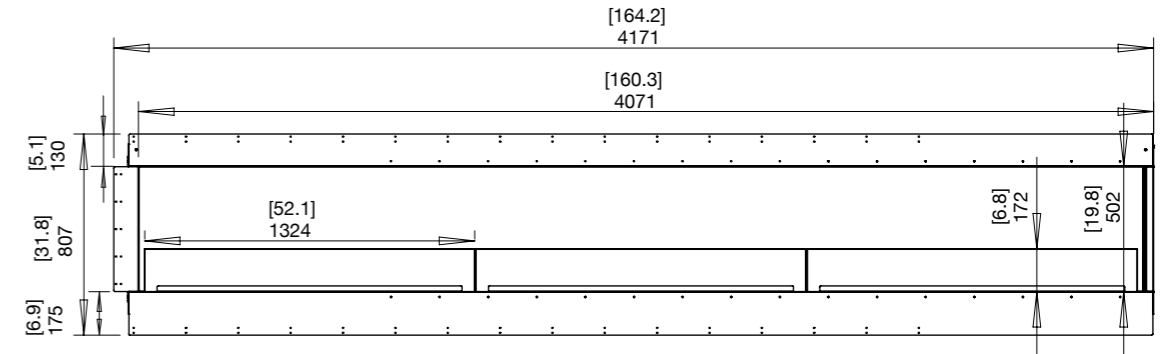

ES.FX.158RC.BX2 (Left & Right Decorative Box)

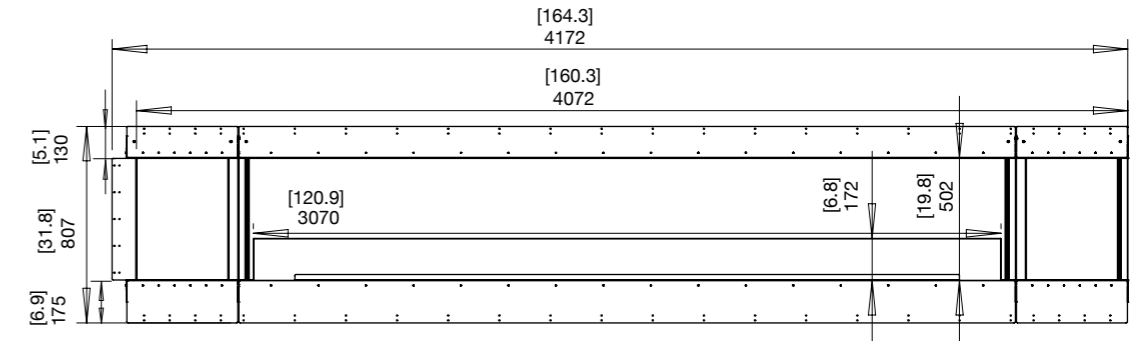

Side View

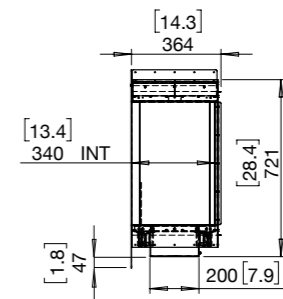

Flex Bay Inspiration



1. Rosemont House Luxury B&B
Model: Flex 18BY
Bring comfort and warmth to smaller spaces with the clever inclusion of a Bay fireplace.
@ Rosemont House Luxury B&B, VIC.

2. Private Residence, Australia
Model: Flex 50SS
Perfect example of how an EcoSmart Fire can be integrated into custom-made cabinetry to provide a chic accent piece that draws you in.

3. Private Residence, UK
Model: Flex 104BY.BX2

4. Model: Flex 122BY.BX2
(Featuring: Decorative Steel Logs)
Add value to your home with an open fireplace. All of the fuel is housed within Flex's self-contained burner so you don't have to run a gas line or electric wires through your walls. And because e-NRG bioethanol is clean-burning you don't need a flue or a chimney.



Built-in Flex Fireplaces



1. Private Residence, Australia Model: Flex 68BY

A centrepiece of this large living and dining space, with the fireplace cleverly incorporated into a specially-designed unit, with flat-screen TV above. Credits: Property developer - The Edge Development Group + Fiona Barker Design

2. Model: Flex 104BY.BXL

(Featuring: Decorative Steel Logs) Bay Fireplaces provide an alluring focal point when viewed from multiple vantage points.

Built-in Flex Fireplaces

Flex Bay Collection

Minimum Room Size
Ranging between 40 m³ [1,413 ft³] - 220 m³ [7,768 ft³]

Minimum Wall Length
Ranging between 635mm [25in] - 2,395mm [94in]

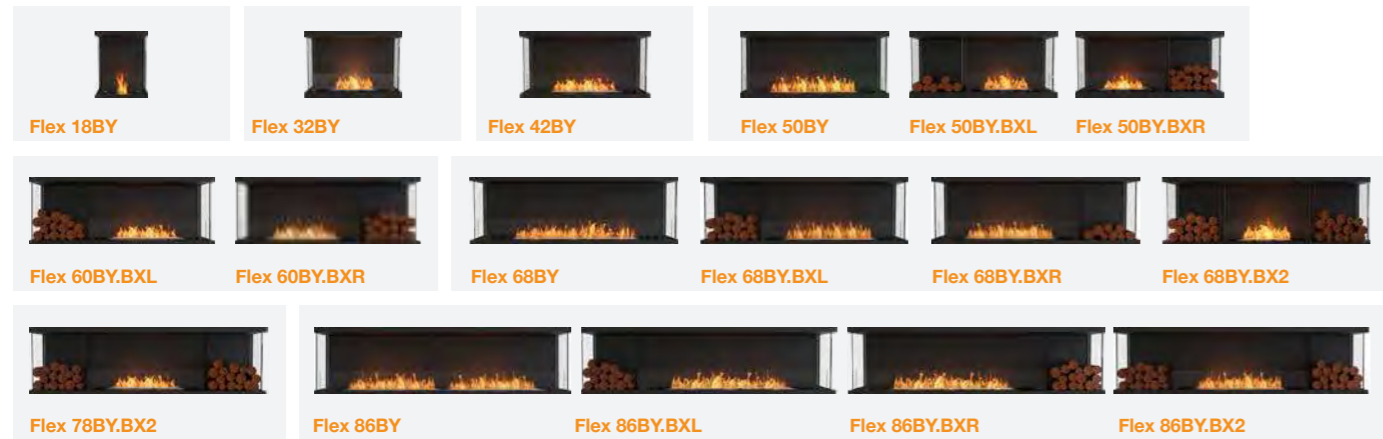

Minimum Room Size
Ranging between 115 m³ [4,061 ft³] - 345 m³ [12,183 ft³]

Minimum Wall Length
Ranging between 2,855mm [112in] - 4,235mm [167in]

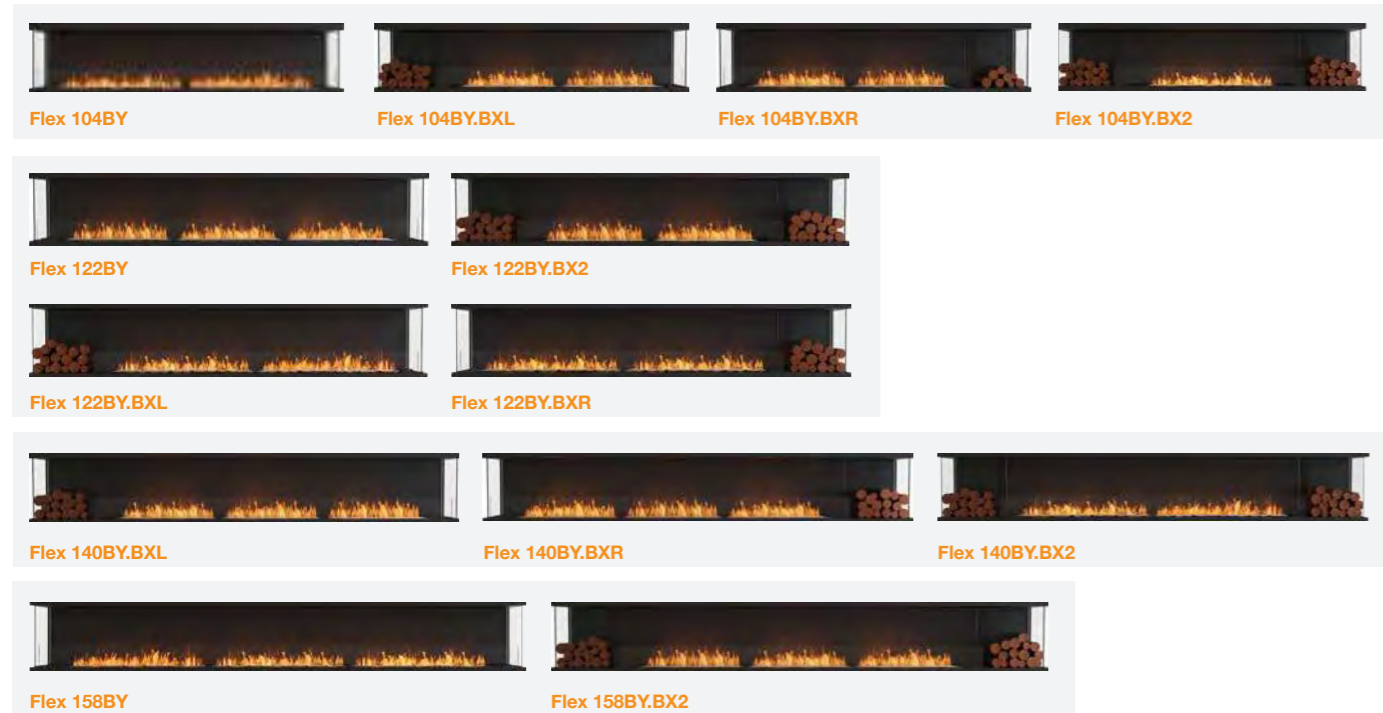

Built-in Flex Fireplaces

Flex 18BY Specifications

Burner Ventilation and Efficiency*

Flex Model	Compatible Burner	Fuel Capacity	Heats on Average (Indoors)	Approx. Burn Time	Minimum Room Size	Viewing Area Size	Minimum Wall Length
18BY	AB3	2.5 L [0.7 Gals]	Over 20 m ² [215 ft ²]	8 - 11 hours	40 m ³ [1,413 ft ³]	455mm [18in]	635mm [25in]

Awards
2020 BIMsmith Best Award (USA)
2018 Attendees Choice Award (USA)

Application
Indoor & Outdoor

Surround Colour
● Black

Burner Colours Options
● Stainless Steel ● Black

Materials
Mild Steel (Zinc Sealed) Hi-temp Powder-coat, Toughened Glass, Grade 304 Stainless Steel Burner, with optional Black Ceramic Coating

Approx. Weight
40.7kg [89.5lbs]
Weight includes burner/s, black glass charcoal, fire screen.

Fuel Type
e-NRG Bioethanol / e-NRG.com



Flex 18BY

ES.FX.18BY
(Flame only)

Side View

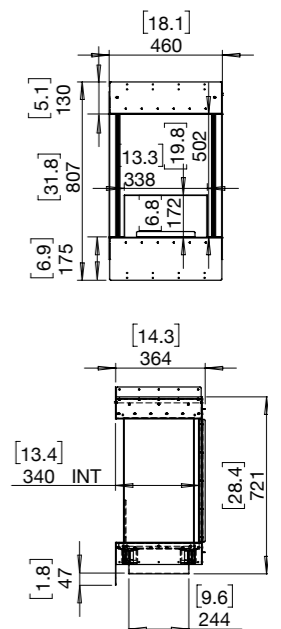

*These values are indicative only and may vary depending on the model purchased, installation, and the seasonal resource used to manufacture e-NRG. Physical model dimensions should be verified against cut out dimensions BEFORE installation begins to confirm tolerances align. These models comply with existing standards in the USA, Europe, UK and Australia. UL Listed, EN 16647 BSI Certified and ACCC Safety Mandate compliant.

Built-in Flex Fireplaces

Flex 32BY Specifications

Burner Ventilation and Efficiency*



Flex Model	Compatible Burner	Fuel Capacity	Heats on Average (Indoors)	Approx. Burn Time	Minimum Room Size	Viewing Area Size	Minimum Wall Length
32BY	XL500	5 L [1.3 Gals]	Over 40 m ² [430.6 ft ²]	10 - 13 hours	80 m ³ [2,825 ft ³]	810mm [32in]	1,015mm [40in]

Construction



Awards	2020 BIMsmith Best Award (USA) 2018 Attendees Choice Award (USA)
Application	Indoor & Outdoor
Surround Colour	Black
Burner Colours Options	Stainless Steel Black
Materials	Mild Steel (Zinc Sealed) Hi-temp Powder-coat, Toughened Glass, Grade 304 Stainless Steel Burner, with optional Black Ceramic Coating
Approx. Weight	51.9kg [114.2lbs] Weight includes burner/s, black glass charcoal, fire screen.
Fuel Type	e-NRG Bioethanol / e-NRG.com

ESF.FX.32BY
(Flame only)

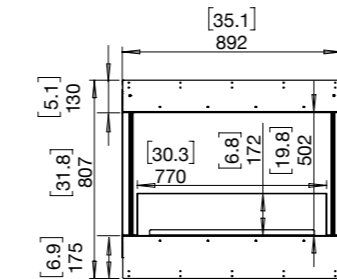

Side View

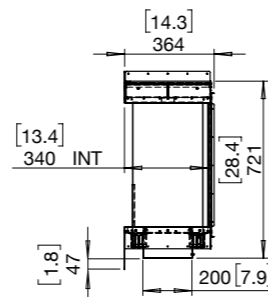

*These values are indicative only and may vary depending on the model purchased, installation, and the seasonal resource used to manufacture e-NRG. Physical model dimensions should be verified against cut out dimensions BEFORE installation begins to confirm tolerances align. These models comply with existing standards in the USA, Europe, UK and Australia. UL Listed, EN 16647 BSI Certified and ACCC Safety Mandate compliant.

Built-in Flex Fireplaces

Flex 42BY Specifications

Burner Ventilation and Efficiency*



Flex Model	Compatible Burner	Fuel Capacity	Heats on Average (Indoors)	Approx. Burn Time	Minimum Room Size	Viewing Area Size	Minimum Wall Length
42BY	XL700	7 L [1.8 Gals]	Over 50 m ² [538 ft ²]	9 - 12 hours	90 m ³ [3,178 ft ³]	1,065mm [42in]	1,270mm [50in]

Construction



Awards	2020 BIMsmith Best Award (USA) 2018 Attendees Choice Award (USA)
Application	Indoor & Outdoor
Surround Colour	Black
Burner Colours Options	Stainless Steel Black
Materials	Mild Steel (Zinc Sealed) Hi-temp Powder-coat, Toughened Glass, Grade 304 Stainless Steel Burner, with optional Black Ceramic Coating
Approx. Weight	66.5kg [146.3lbs] Weight includes burner/s, black glass charcoal, fire screen.
Fuel Type	e-NRG Bioethanol / e-NRG.com

ESF.FX.42BY
(Flame only)

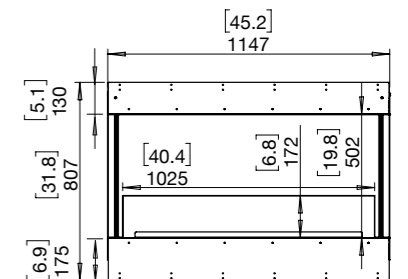

Side View

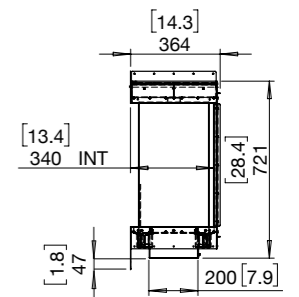

*These values are indicative only and may vary depending on the model purchased, installation, and the seasonal resource used to manufacture e-NRG. Physical model dimensions should be verified against cut out dimensions BEFORE installation begins to confirm tolerances align. These models comply with existing standards in the USA, Europe, UK and Australia. UL Listed, EN 16647 BSI Certified and ACCC Safety Mandate compliant.

Built-in Flex Fireplaces

Flex 50BY Specifications

Burner Ventilation and Efficiency*



Flex Model	Compatible Burner	Fuel Capacity	Heats on Average (Indoors)	Approx. Burn Time	Minimum Room Size	Viewing Area Size	Minimum Wall Length
50BY	XL900	9 L [2.4 Gals]	Over 60 m ² [645 ft ²]	8 - 13 hours	110 m ³ [3,884 ft ³]	1,270mm [50in]	1,475mm [58in]
50BY.BXL 50BY.BXR	XL500	5 L [1.3 Gals]	Over 40 m ² [430.6 ft ²]	10 - 13 hours	80 m ³ [2,825 ft ³]		

Awards 2020 BIMsmith Best Award (USA)
2018 Attendees Choice Award (USA)

Application Indoor & Outdoor

Surround Colour  Black

Burner Colours Options  Stainless Steel  Black

Materials Mild Steel (Zinc Sealed) Hi-temp Powder-coat, Toughened Glass, Grade 304 Stainless Steel Burner, with optional Black Ceramic Coating

Approx. Weight **50BY** 71.8kg [158lbs]
50BY.BXL & 50BY.BXR 76.2kg [167.6lbs]
Weight includes burner/s, black glass charcoal, fire screen.

Fuel Type e-NRG Bioethanol / e-NRG.com

*These values are indicative only and may vary depending on the model purchased, installation, and the seasonal resource used to manufacture e-NRG. These models comply with existing standards in the USA, Europe, UK and Australia. UL Listed, EN 16647 BSI Certified and ACCC Safety Mandate compliant.

Construction



Flex 50BY

Physical model dimensions should be verified against cut out dimensions BEFORE installation begins to confirm tolerances align.

ESF.FX.50BY
(Flame only)

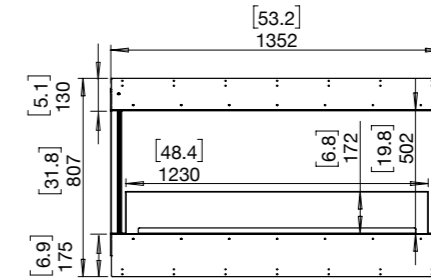

ESF.FX.50BY.BXL
(Left Decorative Box)

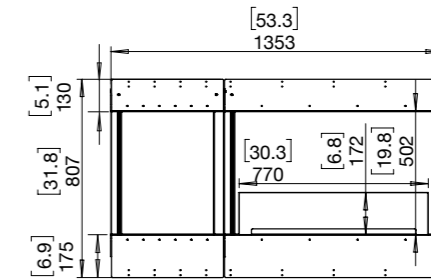

ESF.FX.50BY.BXR
(Right Decorative Box)

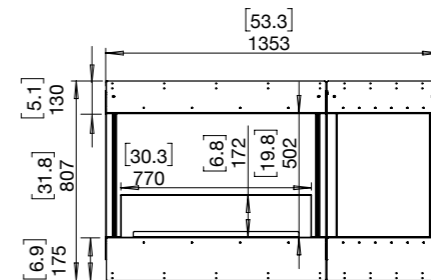

Side View

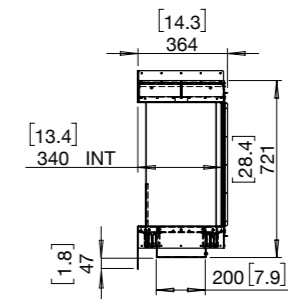

Built-in Flex Fireplaces

Flex 60BY Specifications

Burner Ventilation and Efficiency*



Flex Model	Compatible Burner	Fuel Capacity	Heats on Average (Indoors)	Approx. Burn Time	Minimum Room Size	Viewing Area Size	Minimum Wall Length
60BY.BXL 60BY.BXR	XL700	7 L [1.8 Gals]	Over 50 m ² [538 ft ²]	9 - 12 hours	90 m ³ [3,178 ft ³]	1,525mm [60in]	1,730mm [68in]

Awards
2020 BIMsmith Best Award (USA)
2018 Attendees Choice Award (USA)

Application
Indoor & Outdoor

Surround Colour
● Black

Burner Colours Options
● Stainless Steel ● Black

Materials
Mild Steel (Zinc Sealed) Hi-temp Powder-coat,
Toughened Glass, Grade 304 Stainless Steel
Burner, with optional Black Ceramic Coating

Approx. Weight
90.3kg [198.7lbs]
Weight includes burner/s, black glass charcoal, fire screen.

Fuel Type
e-NRG Bioethanol / e-NRG.com

Construction



Flex 60BY

Physical model dimensions should be verified against cut out dimensions BEFORE installation begins to confirm tolerances align.

ESF.FX.60BY.BXL (Left Decorative Box)

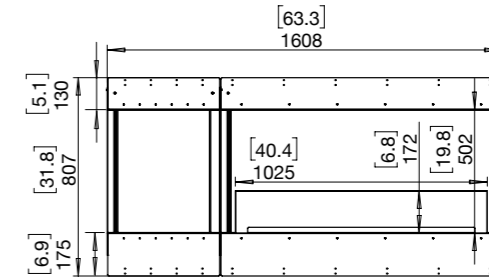

ESF.FX.60BY.BXR (Right Decorative Box)

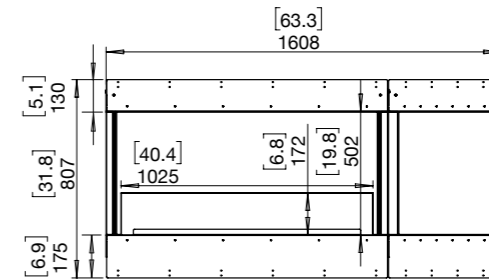

Side View

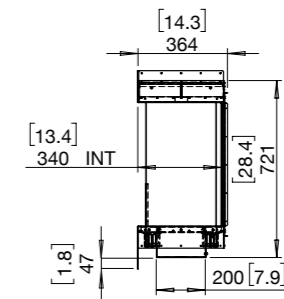

*These values are indicative only and may vary depending on the model purchased, installation, and the seasonal resource used to manufacture e-NRG. These models comply with existing standards in the USA, Europe, UK and Australia. UL Listed, EN 16647 BSI Certified and ACCC Safety Mandate compliant.

Built-in Flex Fireplaces

Flex 68BY Specifications

Burner Ventilation and Efficiency*



Flex Model	Compatible Burner	Fuel Capacity	Heats on Average (Indoors)	Approx. Burn Time	Minimum Room Size	Viewing Area Size	Minimum Wall Length
68BY	XL1200	10 L [2.6 Gals]	Over 65 m ² [700 ft ²]	9 - 14 hours	115 m ³ [4,061 ft ³]		
68BY.BXL 68BY.BXR	XL900	9 L [2.4 Gals]	Over 60 m ² [645 ft ²]	8 - 13 hours	110 m ³ [3,884 ft ³]	1,730mm [68in]	1,935mm [76in]
68BY.BX2	XL500	5 L [1.3 Gals]	Over 40 m ² [430.6 ft ²]	10 - 13 hours	80 m ³ [2,825 ft ³]		

Awards	2020 BIMsmith Best Award (USA) 2018 Attendees Choice Award (USA)
Application	Indoor & Outdoor
Surround Colour	Black
Burner Colours Options	Stainless Steel Black
Materials	Mild Steel (Zinc Sealed) Hi-temp Powder-coat, Toughened Glass, Grade 304 Stainless Steel Burner, with optional Black Ceramic Coating
Approx. Weight	68BY 103.6kg [227.9lbs] 68BY.BXL & 68BY.BXR 95.5kg [210.1lbs] 68BY.BX2 100.2kg [220.4lbs] Weight includes burner/s, black glass charcoal, fire screen.
Fuel Type	e-NRG Bioethanol / e-NRG.com

*These values are indicative only and may vary depending on the model purchased, installation, and the seasonal resource used to manufacture e-NRG. These models comply with existing standards in the USA, Europe, UK and Australia. UL Listed, EN 16647 BSI Certified and ACCC Safety Mandate compliant.

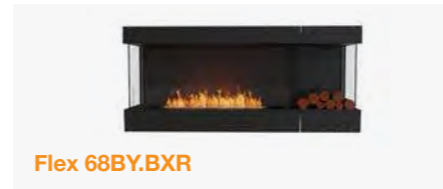

Flex 68BY

Physical model dimensions should be verified against cut out dimensions BEFORE installation begins to confirm tolerances align.

ESF.FX.68BY (Flame only)

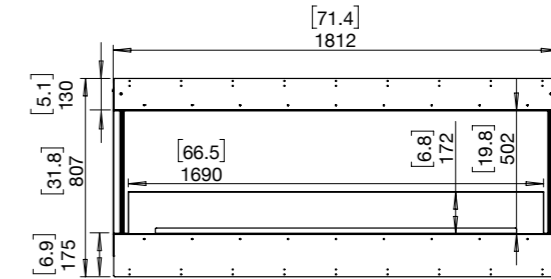

ESF.FX.68BY.BXL (Left Decorative Box as Illustrated)

ESF.FX.68BY.BXR (Right Decorative Box)

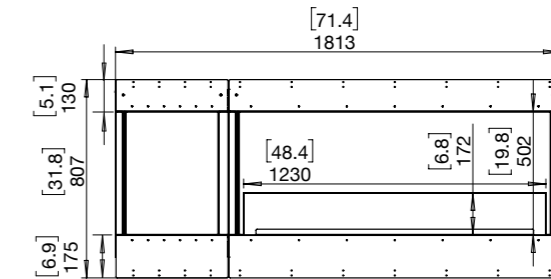

ESF.FX.68BY.BX2 (Left & Right Decorative Box)

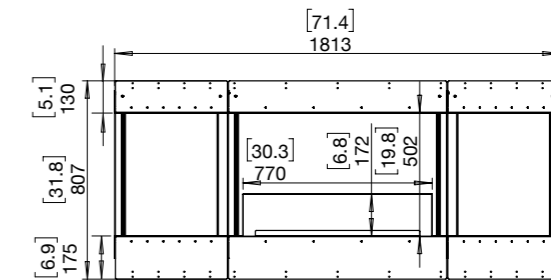

Side View

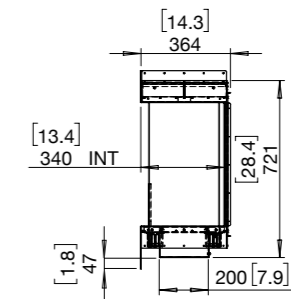

Built-in Flex Fireplaces

Flex 78BY Specifications

Burner Ventilation and Efficiency*



Flex Model	Compatible Burner	Fuel Capacity	Heats on Average (Indoors)	Approx. Burn Time	Minimum Room Size	Viewing Area Size	Minimum Wall Length
78BY.BX2	XL700	7 L [1.8 Gals]	Over 50 m ² [538 ft ²]	9 - 12 hours	90 m ³ [3,178 ft ³]	1,985mm [78in]	2,190mm [86in]

Awards
2020 BIMsmith Best Award (USA)
2018 Attendees Choice Award (USA)

Application
Indoor & Outdoor

Surround Colour
● Black

Burner Colours Options
● Stainless Steel ● Black

Materials
Mild Steel (Zinc Sealed) Hi-temp Powder-coat, Toughened Glass, Grade 304 Stainless Steel Burner, with optional Black Ceramic Coating

Approx. Weight
114kg [250.8lbs]
Weight includes burner/s, black glass charcoal, fire screen.

Fuel Type
e-NRG Bioethanol / e-NRG.com

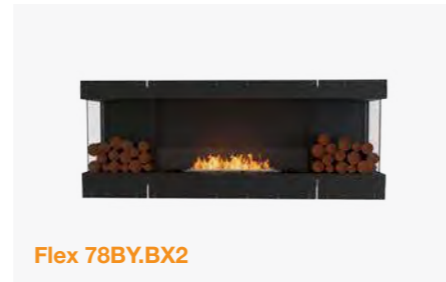

*These values are indicative only and may vary depending on the model purchased, installation, and the seasonal resource used to manufacture e-NRG. These models comply with existing standards in the USA, Europe, UK and Australia. UL Listed, EN 16647 BSI Certified and ACCC Safety Mandate compliant.

Flex 78BY

Physical model dimensions should be verified against cut out dimensions BEFORE installation begins to confirm tolerances align.

ESF.FX.78BY.BX2 (Left & Right Decorative Box)

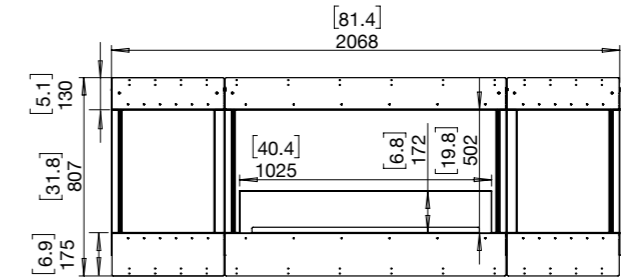

Side View

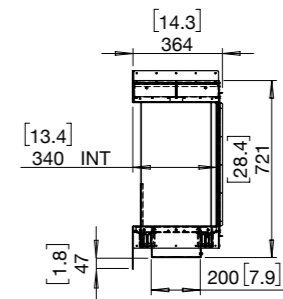



Built-in Flex Fireplaces

Flex 86BY Specifications

Burner Ventilation and Efficiency*



Flex Model	Compatible Burner	Fuel Capacity	Heats on Average (Indoors)	Approx. Burn Time	Minimum Room Size	Viewing Area Size	Minimum Wall Length
86BY	XL900 x2	9 L [2.4 Gals] x2	Over 120 m ² [1,290 ft ²]	8 - 13 hours	220 m ³ [7,768 ft ³]		
86BY.BXL 86BY.BXR	XL1200	10 L [2.6 Gals]	Over 65 m ² [700 ft ²]	9 - 14 hours	115 m ³ [4,061 ft ³]	2,185mm [86in]	2,395mm [94in]
86BY.BX2	XL900	9 L [2.4 Gals]	Over 60 m ² [645 ft ²]	8 - 13 hours	110 m ³ [3,884 ft ³]		

Awards	2020 BIMsmith Best Award (USA) 2018 Attendees Choice Award (USA)
Application	Indoor & Outdoor
Surround Colour	 Black
Burner Colours Options	 Stainless Steel  Black
Materials	Mild Steel (Zinc Sealed) Hi-temp Powder-coat, Toughened Glass, Grade 304 Stainless Steel Burner, with optional Black Ceramic Coating
Approx. Weight	86BY 121.9kg [268.2lbs] 86BY.BXL & 86BY.BXR 125.9kg [277lbs] 86BY.BX2 119.2kg [262.2lbs] Weight includes burner/s, black glass charcoal, fire screen.
Fuel Type	e-NRG Bioethanol / e-NRG.com

*These values are indicative only and may vary depending on the model purchased, installation, and the seasonal resource used to manufacture e-NRG. These models comply with existing standards in the USA, Europe, UK and Australia. UL Listed, EN 16647 BSI Certified and ACCC Safety Mandate compliant.

Construction

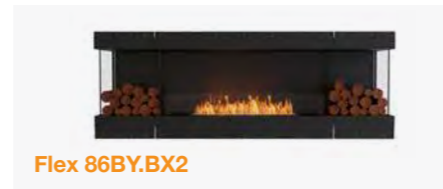
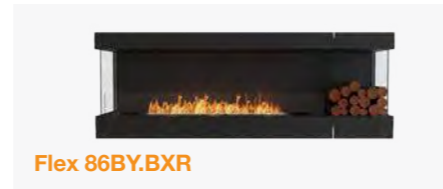
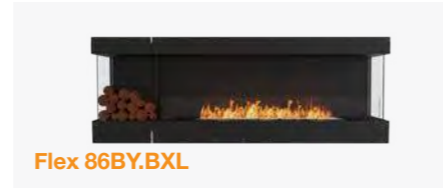

Flex 86BY

Physical model dimensions should be verified against cut out dimensions BEFORE installation begins to confirm tolerances align.

ESF.FX.86BY (Flame only)

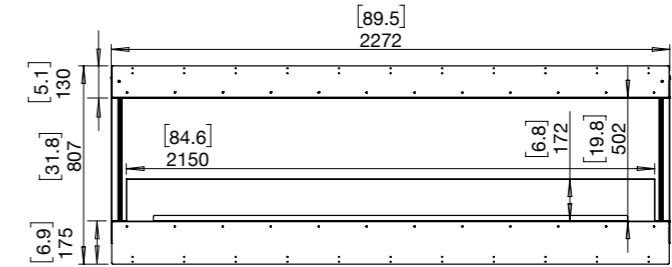

ESF.FX.86BY.BXL (Left Decorative Box as Illustrated)

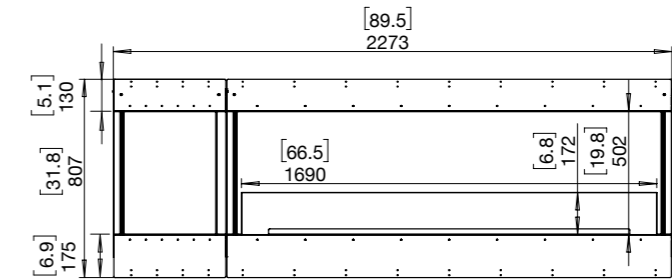

ESF.FX.86BY.BXR (Right Decorative Box)

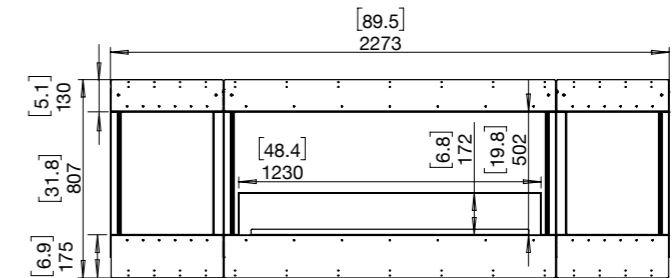

ESF.FX.86BY.BX2 (Left & Right Decorative Box)

Side View

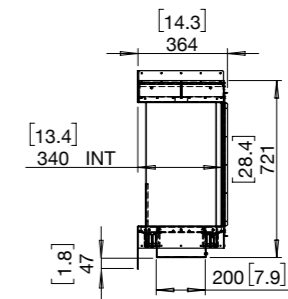



Built-in Flex Fireplaces

Flex 104BY Specifications

Burner Ventilation and Efficiency*



Flex Model	Compatible Burner	Fuel Capacity	Heats on Average (Indoors)	Approx. Burn Time	Minimum Room Size	Viewing Area Size	Minimum Wall Length
104BY	XL1200 x 2	10 L [2.6 Gals] x 2	Over 130 m ² [1,400 ft ²]	9 - 14 hours	230 m ³ [8,122 ft ³]		
104BY.BXL 104BY.BXR	XL900 x 2	9 L [2.4 Gals] x 2	Over 120 m ² [1,290 ft ²]	8 - 13 hours	220 m ³ [7,768 ft ³]	2,645mm [104in]	2,855mm [112in]
104BY.BX2	XL1200	10 L [2.6 Gals]	Over 65 m ² [700 ft ²]	9 - 14 hours	115 m ³ [4,061 ft ³]		

Awards	2020 BIMsmith Best Award (USA) 2018 Attendees Choice Award (USA)
Application	Indoor & Outdoor
Surround Colour	 Black
Burner Colours Options	 Stainless Steel  Black
Materials	Mild Steel (Zinc Sealed) Hi-temp Powder-coat, Toughened Glass, Grade 304 Stainless Steel Burner, with optional Black Ceramic Coating
Approx. Weight	104BY 152.9kg [336.4lbs] 104BY.BXL & 104BY.BXR 145.6kg [320.3lbs] 104BY.BX2 150.1kg [330.2lbs] Weight includes burner/s, black glass charcoal, fire screen.
Fuel Type	e-NRG Bioethanol / e-NRG.com

*These values are indicative only and may vary depending on the model purchased, installation, and the seasonal resource used to manufacture e-NRG. These models comply with existing standards in the USA, Europe, UK and Australia. UL Listed, EN 16647 BSI Certified and ACCC Safety Mandate compliant.

Construction

Flex 104BY

Physical model dimensions should be verified against cut out dimensions BEFORE installation begins to confirm tolerances align.

ESF.FX.104BY (Flame only)

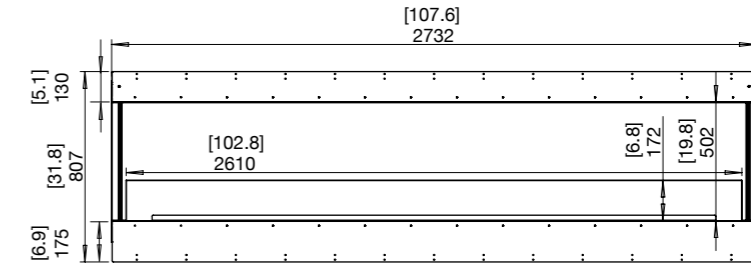

ESF.FX.104BY.BXL (Left Decorative Box as Illustrated)

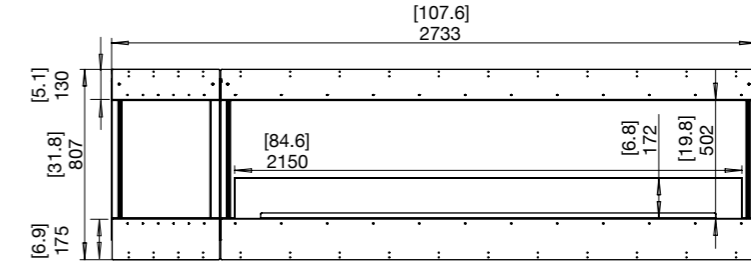

ESF.FX.104BY.BXR (Right Decorative Box)

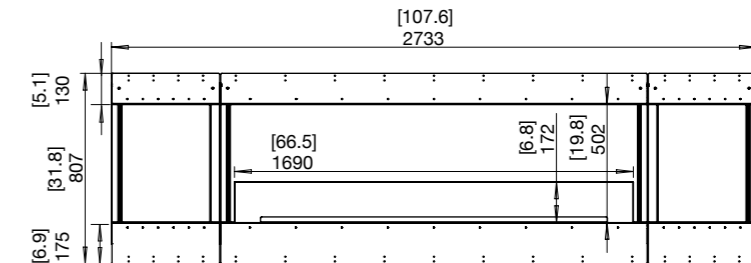

ESF.FX.104BY.BX2 (Left & Right Decorative Box)

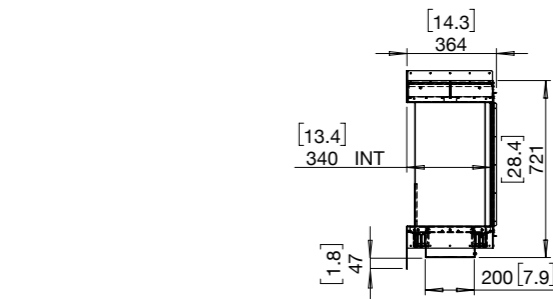

Side View

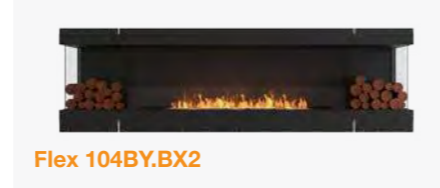
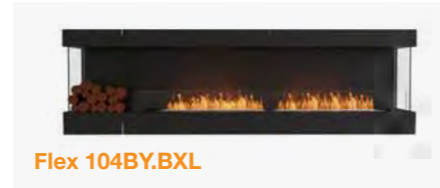



Built-in Flex Fireplaces

Flex 122BY Specifications

Burner Ventilation and Efficiency*



Flex Model	Compatible Burner	Fuel Capacity	Heats on Average (Indoors)	Approx. Burn Time	Minimum Room Size	Viewing Area Size	Minimum Wall Length
122BY	XL900 x 3	9 L [2.4 Gals] x 3	Over 180 m ² [1,935 ft ²]	8 - 13 hours	330 m ³ [11,652 ft ³]		
122BY.BXL 122BY.BXR	XL1200 x 2	10 L [2.6 Gals] x 2	Over 130 m ² [1,400 ft ²]	9 - 14 hours	230 m ³ [8,122 ft ³]	3,100m [122in]	3,315mm [131in]
122BY.BX2	XL900 x 2	9 L [2.4 Gals] x 2	Over 120 m ² [1,290 ft ²]	8 - 13 hours	220 m ³ [7,768 ft ³]		

Awards	2020 BIMsmith Best Award (USA) 2018 Attendees Choice Award (USA)
Application	Indoor & Outdoor
Surround Colour	 Black
Burner Colours Options	 Stainless Steel  Black
Materials	Mild Steel (Zinc Sealed) Hi-temp Powder-coat, Toughened Glass, Grade 304 Stainless Steel Burner, with optional Black Ceramic Coating
Approx. Weight	122BY 171.9kg [378.2lbs] 122BY.BXL & 122BY.BXR 176.7kg [388.7lbs] 122BY.BX2 169.3kg [372.5lbs] Weight includes burner/s, black glass charcoal, fire screen.
Fuel Type	e-NRG Bioethanol / e-NRG.com

*These values are indicative only and may vary depending on the model purchased, installation, and the seasonal resource used to manufacture e-NRG.
These models comply with existing standards in the USA, Europe, UK and Australia. UL Listed, EN 16647 BSI Certified and ACCC Safety Mandate compliant.

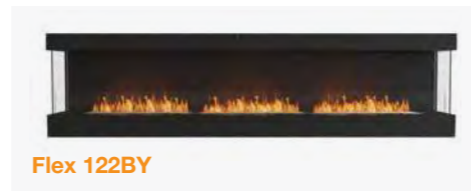

Flex 122BY

Physical model dimensions should be verified against cut out dimensions BEFORE installation begins to confirm tolerances align.

ESF.FX.122BY (Flame only)

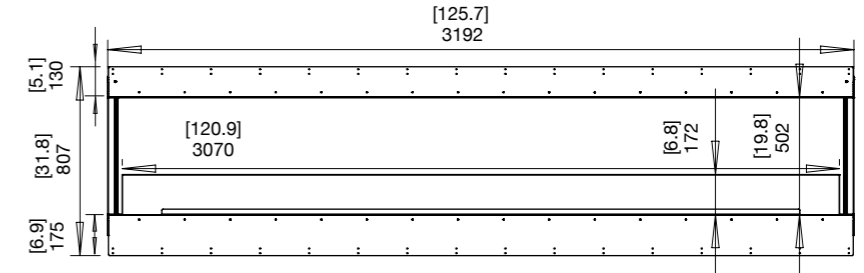

ESF.FX.122BY.BXL (Left Decorative Box as Illustrated)

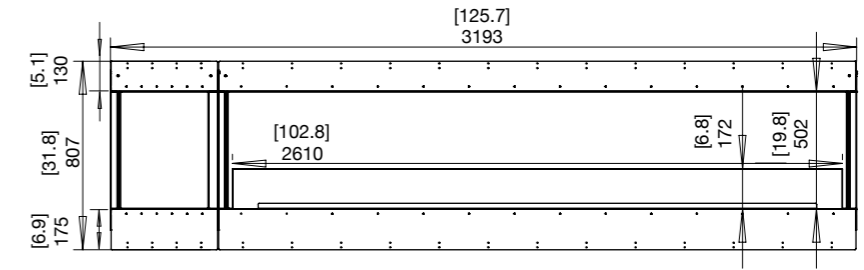

ESF.FX.122BY.BXR (Right Decorative Box)

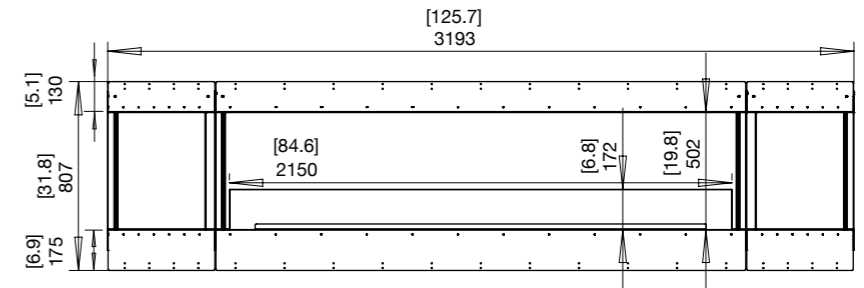

ESF.FX.122BY.BX2 (Left & Right Decorative Box)

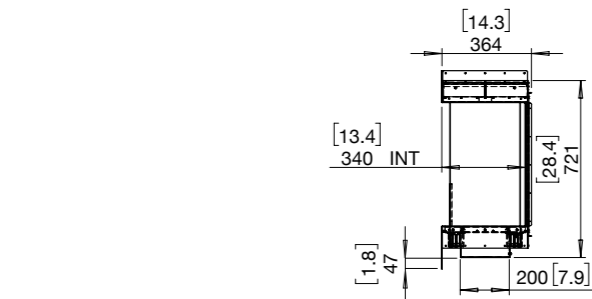

Side View

Built-in Flex Fireplaces

Flex 140BY Specifications

Burner Ventilation and Efficiency*



Flex Model	Compatible Burner	Fuel Capacity	Heats on Average (Indoors)	Approx. Burn Time	Minimum Room Size	Viewing Area Size	Minimum Wall Length
140BY.BXL 140BY.BXR	XL900 x 3	9 L [2.4 Gals] x 3	Over 180 m ² [1,935 ft ²]	8 - 13 hours	330 m ³ [11,652 ft ³]	3,560mm [140in]	3,775mm [149in]
140BY.BX2	XL1200 x 2	10 L [2.6 Gals] x 2	Over 130 m ² [1,400 ft ²]	9 - 14 hours	230 m ³ [8,122 ft ³]		

Awards
2020 BIMsmith Best Award (USA)
2018 Attendees Choice Award (USA)

Application
Indoor & Outdoor

Surround Colour
● Black

Burner Colours Options
● Stainless Steel ● Black

Materials
Mild Steel (Zinc Sealed) Hi-temp Powder-coat, Toughened Glass, Grade 304 Stainless Steel Burner, with optional Black Ceramic Coating

Approx. Weight
140BY.BXL & 140BY.BXR 195.6kg [430.3lbs]
140BY.BX2 200.3kg [440.7lbs]
Weight includes burner/s, black glass charcoal, fire screen.

Fuel Type
e-NRG Bioethanol / e-NRG.com

*These values are indicative only and may vary depending on the model purchased, installation, and the seasonal resource used to manufacture e-NRG. These models comply with existing standards in the USA, Europe, UK and Australia. UL Listed, EN 16647 BSI Certified and ACCC Safety Mandate compliant.



Flex 140BY

Physical model dimensions should be verified against cut out dimensions BEFORE installation begins to confirm tolerances align.

ES.FX.140BY.BXL
(Left Decorative Box)

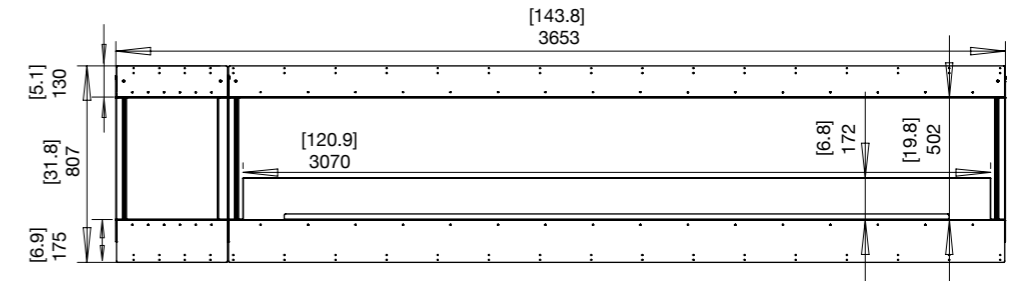

ES.FX.140BY.BXR
(Right Decorative Box)

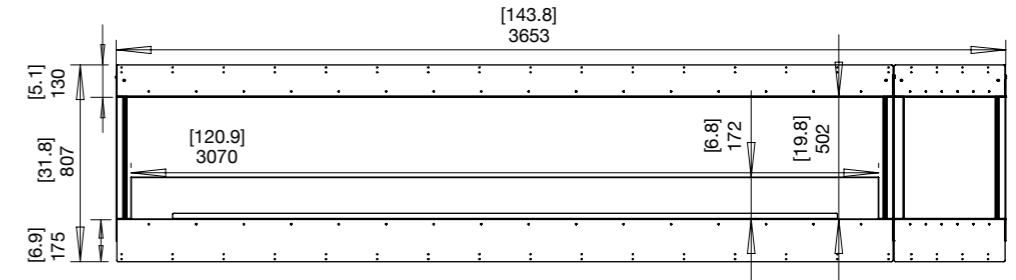

ES.FX.140BY.BX2
(Left & Right Decorative Box)

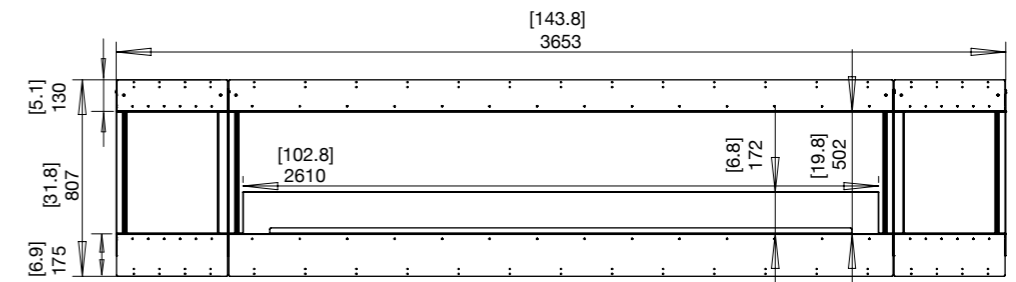

Side View

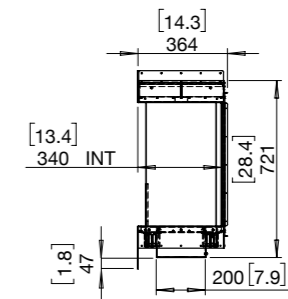

Built-in Flex Fireplaces

Flex 158BY Specifications

Burner Ventilation and Efficiency*



Flex Model	Compatible Burner	Fuel Capacity	Heats on Average (Indoors)	Approx. Burn Time	Minimum Room Size	Viewing Area Size	Minimum Wall Length
158BY	XL1200 x3	10 L [2.6 Gals] x3	Over 195 m ² [2,100 ft ²]	9 - 14 hours	345 m ³ [12,183 ft ³]	4,015mm [158in]	4,235mm [167in]
158BY.BX2	XL900 x3	9 L [2.4 Gals] x3	Over 180 m ² [1,935 ft ²]	8 - 13 hours	330 m ³ [11,652 ft ³]		

Awards
2020 BIMsmith Best Award (USA)
2018 Attendees Choice Award (USA)

Application
Indoor & Outdoor

Surround Colour
● Black

Burner Colours Options
● Stainless Steel ● Black

Materials
Mild Steel (Zinc Sealed) Hi-temp Powder-coat, Toughened Glass, Grade 304 Stainless Steel Burner, with optional Black Ceramic Coating

Approx. Weight
158BY 228.8kg [503.4lbs]
158BY.BX2 219.3kg [482.5lbs]
Weight includes burner/s, black glass charcoal, fire screen.

Fuel Type
e-NRG Bioethanol / e-NRG.com



Flex 158BY



Flex 158BY.BX2

*These values are indicative only and may vary depending on the model purchased, installation, and the seasonal resource used to manufacture e-NRG. These models comply with existing standards in the USA, Europe, UK and Australia. UL Listed, EN 16647 BSI Certified and ACCC Safety Mandate compliant.

Flex 158BY

Physical model dimensions should be verified against cut out dimensions BEFORE installation begins to confirm tolerances align.

ESF.FX.158BY
(Flame only)

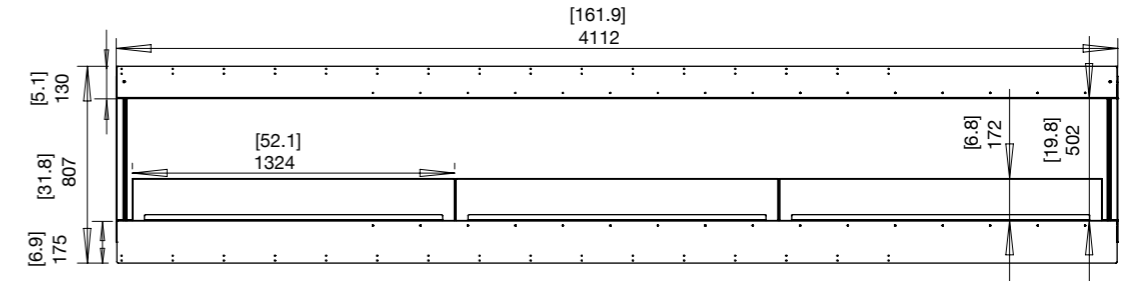

ESF.FX.158BY.BX2
(Left & Right Decorative Box)

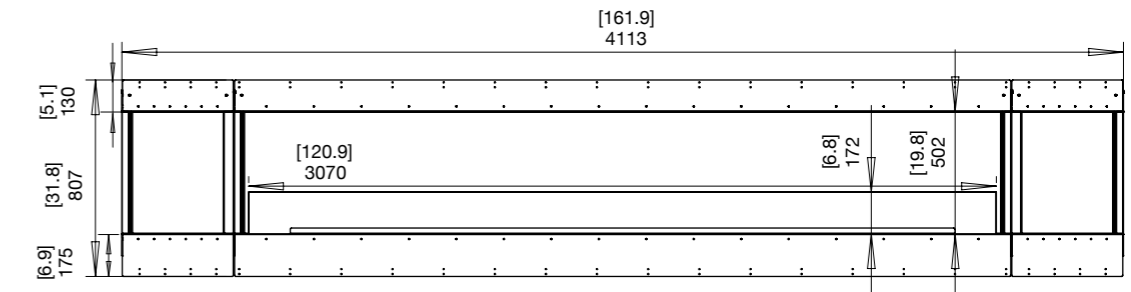

Side View

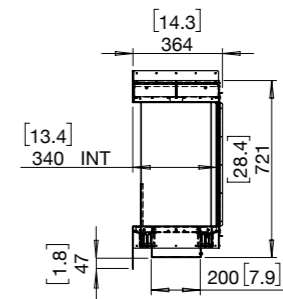

Flex Double Sided Inspiration

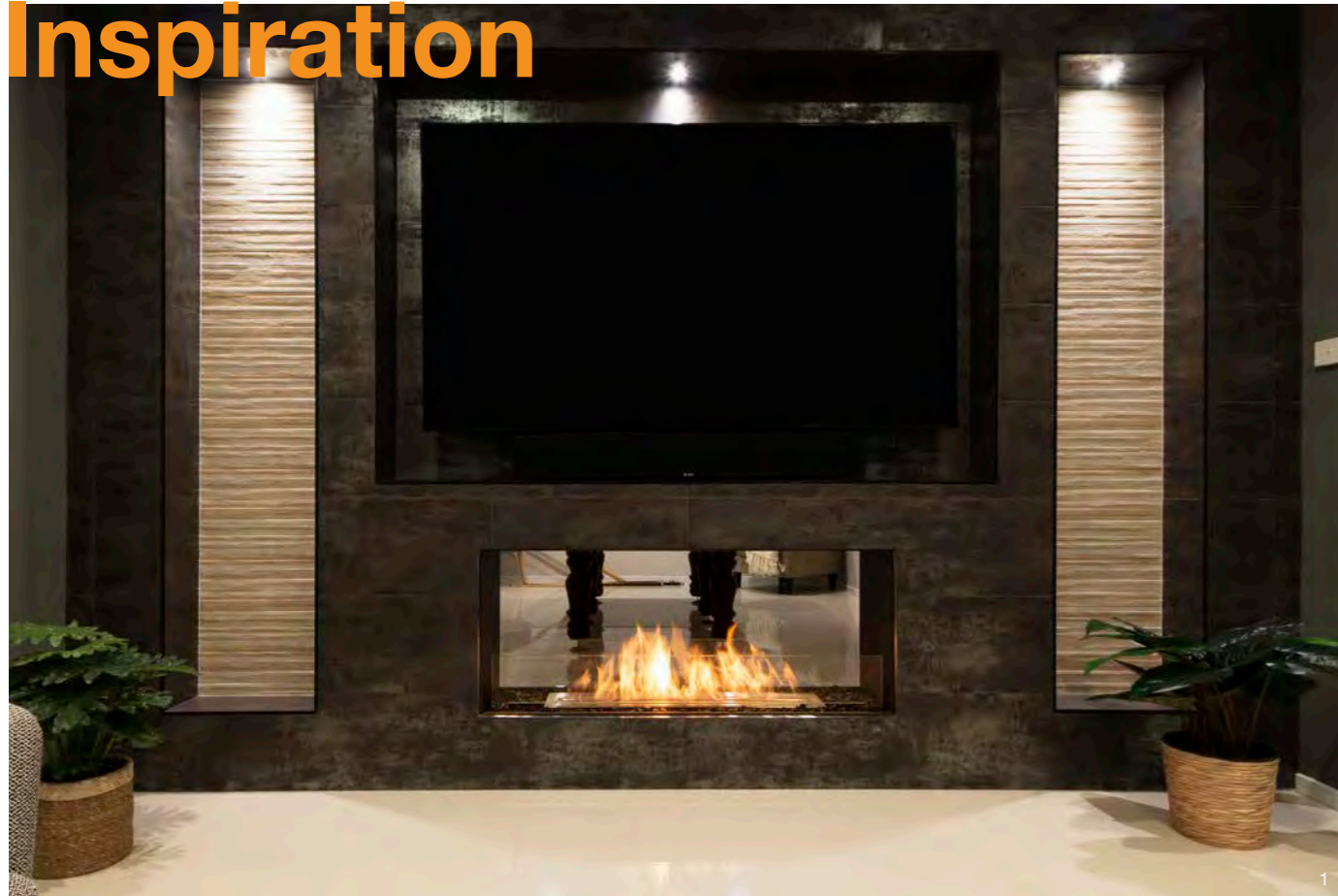

“The aesthetics [of the EcoSmart Fire] I figured would be the key component, but it is much cosier than I expected.”

DOUGLAS CAMPBELL, HOME OWNER



1. Private Residence, Australia
Model: Flex 50DB
The Flex Double Sided fireplace was selected to feature in two joining rooms - the sitting room and the pool room. The fireplace was chosen for its aesthetics as well as creating two warm and cosy spaces.

[Case Study available on our website](#)

2. Private Residence, Japan
Model: 1000DB (discontinued).
Equivalent model: Flex 42DB
Offering unprecedented design and installation flexibility, this rectangular EcoSmart Fireplace can be front or back fitted within custom cabinetry, where viewing a fire from both sides enhances two adjacent environments.

3. Nozomi Views, Japan
Model: 800DB (discontinued).
Equivalent model: Flex 32DB
Providing welcoming warmth for ski resort guests, EcoSmart's double-sided fireplace creates an energy efficient heating solution for eco-conscious accommodation providers.



Built-in Flex Fireplaces



1. Shochu Bar, Berlin Germany
Model: 900DB (discontinued).
Equivalent model: Flex 32DB
A see-through EcoSmart Fireplace has helped define the warmth and ambiance - and personality - of one of Berlin's top 10 cocktail venues, Shochu Bar.

[Case Study available on our website](#)

2. Model: Flex 158DB
Flex Double Sided Fireplace's see-through design injects warmth and ambiance in two adjacent areas.

3. Raw Hair, Sydney Australia
Model: 1200DB (discontinued).
Equivalent model: Flex 42DB
Opulent, with raw details and industrial design features, this new Sydney salon, owned by celebrity hair stylist Anthony Nader, needed a fiery focal point that encapsulated quality, contemporary style and a polished, raw finish.

[Case Study available on our website](#)



“You pay for the quality of the product, and other brands just can’t compare to EcoSmart with their design.”

ANTHONY NADER, RAW HAIR



Built-in Flex Fireplaces



“Many companies make functional items and many companies can conceptualise cutting-edge design: marrying the two in a way that makes sense, however, is rare. EcoSmart Fire definitely shares that same sensibility.”

FRANK CARFARO, DESIRON



1. New York Loft, USA
Model: 650DB (discontinued).
Equivalent model: Flex 32DB
 New York designer Frank Carfaro has always had a passion for beautiful design and craftsmanship. When he discovered EcoSmart Fire, he knew his creative values were very much aligned.
[Case Study available on our website](#)

2. Crowne Plaza Hotel, Australia
Model: 1800DB (discontinued).
Equivalent model: Flex 68DB
 An impressive see-through stone and stainless steel fireplace with a trio of EcoSmart Burners create a sense of warmth and style in this resort hotel on the NSW coast.

3. Equilibrium Bar, Australia
Model: 650DB (discontinued).
Equivalent model: Flex 32DB
 The Equilibrium Bar in Sydney's World Square features cosy, traditionally-inspired lounge areas with see-through open fireplaces.

Built-in Flex Fireplaces

Flex Double Sided Collection

Minimum Room Size
Ranging between 40 m³ [1,413 ft³] - 220 m³ [7,768 ft³]

Minimum Wall Length
Ranging between 635mm [25in] - 2,395mm [94in]



Minimum Room Size
Ranging between 115 m³ [4,061 ft³] - 345 m³ [12,183 ft³]

Minimum Wall Length
Ranging between 2,855mm [112in] - 4,235mm [167in]



Built-in Flex Fireplaces

Flex 18DB Specifications

Burner Ventilation and Efficiency*

Flex Model	Compatible Burner	Fuel Capacity	Heats on Average (Indoors)	Approx. Burn Time	Minimum Room Size	Viewing Area Size	Minimum Wall Length
18DB	AB3	2.5 L [0.7 Gals]	Over 20 m ² [215 ft ²]	8 - 11 hours	40 m ³ [1,413 ft ³]	455mm [18in]	635mm [25in]

Awards
2020 BIMsmith Best Award (USA)
2018 Attendees Choice Award (USA)

Application
Indoor & Outdoor

Surround Colour
● Black

Burner Colours Options
● Stainless Steel ● Black

Materials
Mild Steel (Zinc Sealed) Hi-temp Powder-coat, Toughened Glass, Grade 304 Stainless Steel Burner, with optional Black Ceramic Coating

Approx. Weight
26.5kg [58.3lbs]
Weight includes burner/s, black glass charcoal, fire screen.

Fuel Type
e-NRG Bioethanol / e-NRG.com

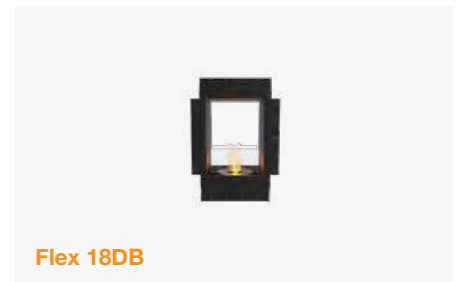

Flex 18DB

ESF.FX.18DB (Flame only)

Side View

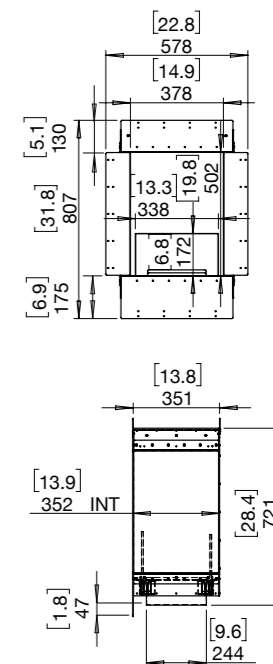

*These values are indicative only and may vary depending on the model purchased, installation, and the seasonal resource used to manufacture e-NRG. Physical model dimensions should be verified against cut out dimensions BEFORE installation begins to confirm tolerances align. These models comply with existing standards in the USA, Europe, UK and Australia. UL Listed, EN 16647 BSI Certified and ACCC Safety Mandate compliant.

Built-in Flex Fireplaces

Flex 32DB Specifications

Burner Ventilation and Efficiency*



Flex Model	Compatible Burner	Fuel Capacity	Heats on Average (Indoors)	Approx. Burn Time	Minimum Room Size	Viewing Area Size	Minimum Wall Length
32DB	XL500	5 L [1.3 Gals]	Over 40 m ² [430.6 ft ²]	10 - 13 hours	80 m ³ [2,825 ft ³]	810mm [32in]	1,015mm [40in]

Construction



Awards	2020 BIMsmith Best Award (USA) 2018 Attendees Choice Award (USA)
Application	Indoor & Outdoor
Surround Colour	Black
Burner Colours Options	Stainless Steel Black
Materials	Mild Steel (Zinc Sealed) Hi-temp Powder-coat, Toughened Glass, Grade 304 Stainless Steel Burner, with optional Black Ceramic Coating
Approx. Weight	46.6kg [102.5lbs] Weight includes burner/s, black glass charcoal, fire screen.
Fuel Type	e-NRG Bioethanol / e-NRG.com

ESF.FX.32DB
(Flame only)

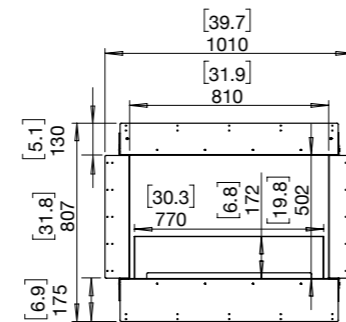

Side View

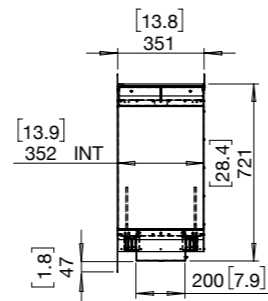

*These values are indicative only and may vary depending on the model purchased, installation, and the seasonal resource used to manufacture e-NRG. Physical model dimensions should be verified against cut out dimensions BEFORE installation begins to confirm tolerances align. These models comply with existing standards in the USA, Europe, UK and Australia. UL Listed, EN 16647 BSI Certified and ACCC Safety Mandate compliant.

Built-in Flex Fireplaces

Flex 42DB Specifications

Burner Ventilation and Efficiency*



Flex Model	Compatible Burner	Fuel Capacity	Heats on Average (Indoors)	Approx. Burn Time	Minimum Room Size	Viewing Area Size	Minimum Wall Length
42DB	XL700	7 L [1.8 Gals]	Over 50 m ² [538 ft ²]	9 - 12 hours	90 m ³ [3,178 ft ³]	1,065mm [42in]	1,270mm [50in]

Construction



Awards	2020 BIMsmith Best Award (USA) 2018 Attendees Choice Award (USA)
Application	Indoor & Outdoor
Surround Colour	Black
Burner Colours Options	Stainless Steel Black
Materials	Mild Steel (Zinc Sealed) Hi-temp Powder-coat, Toughened Glass, Grade 304 Stainless Steel Burner, with optional Black Ceramic Coating
Approx. Weight	61.4kg [135.1lbs] Weight includes burner/s, black glass charcoal, fire screen.
Fuel Type	e-NRG Bioethanol / e-NRG.com

ESF.FX.42DB
(Flame only)

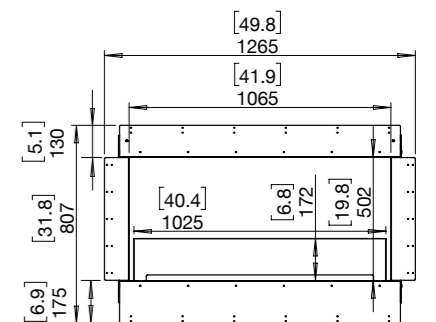

Side View

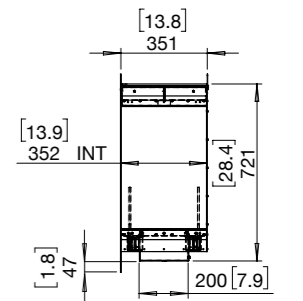

*These values are indicative only and may vary depending on the model purchased, installation, and the seasonal resource used to manufacture e-NRG. Physical model dimensions should be verified against cut out dimensions BEFORE installation begins to confirm tolerances align. These models comply with existing standards in the USA, Europe, UK and Australia. UL Listed, EN 16647 BSI Certified and ACCC Safety Mandate compliant.

Built-in Flex Fireplaces

Flex 50DB Specifications

Burner Ventilation and Efficiency*



Flex Model	Compatible Burner	Fuel Capacity	Heats on Average (Indoors)	Approx. Burn Time	Minimum Room Size	Viewing Area Size	Minimum Wall Length
50DB	XL900	9 L [2.4 Gals]	Over 60 m ² [645 ft ²]	8 - 13 hours	110 m ³ [3,884 ft ³]	1,270mm [50in]	1,475mm [58in]
50DB.BX1	XL500	5 L [1.3 Gals]	Over 40 m ² [430.6 ft ²]	10 - 13 hours	80 m ³ [2,825 ft ³]		

Awards 2020 BIMsmith Best Award (USA)
2018 Attendees Choice Award (USA)

Application Indoor & Outdoor

Surround Colour  Black

Burner Colours Options  Stainless Steel  Black

Materials Mild Steel (Zinc Sealed) Hi-temp Powder-coat, Toughened Glass, Grade 304 Stainless Steel Burner, with optional Black Ceramic Coating

Approx. Weight **50DB** 70.8kg [155.8lbs]
50DB.BX1 70kg [154lbs]
Weight includes burner/s, black glass charcoal, fire screen.

Fuel Type e-NRG Bioethanol / e-NRG.com

*These values are indicative only and may vary depending on the model purchased, installation, and the seasonal resource used to manufacture e-NRG.
These models comply with existing standards in the USA, Europe, UK and Australia. UL Listed, EN 16647 BSI Certified and ACCC Safety Mandate compliant.

Construction

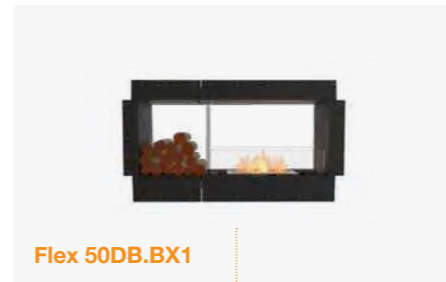

Flex 50DB

Physical model dimensions should be verified against cut out dimensions BEFORE installation begins to confirm tolerances align.

ES.FX.50DB
(Flame only)

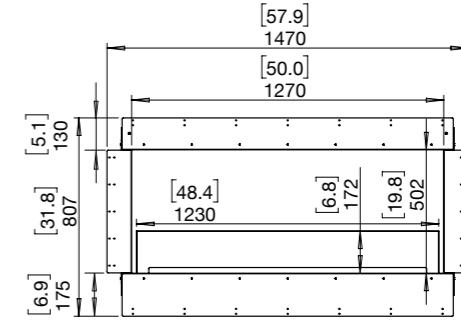

ES.FX.50DB.BX1
(Left Decorative Box)

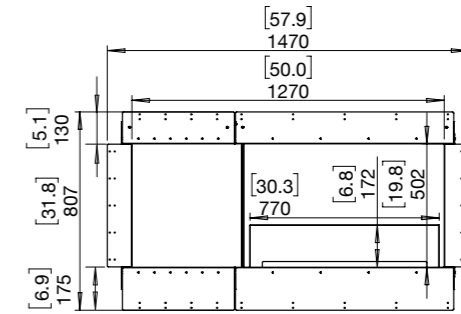
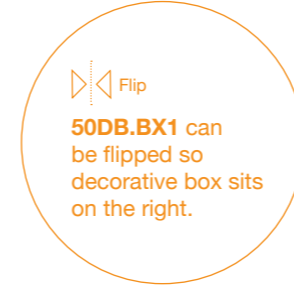

Side View

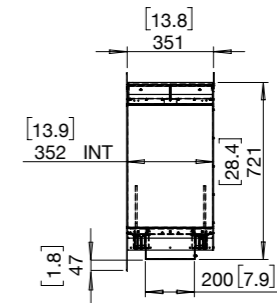

Built-in Flex Fireplaces

Flex 60DB Specifications

Burner Ventilation and Efficiency*



Flex Model	Compatible Burner	Fuel Capacity	Heats on Average (Indoors)	Approx. Burn Time	Minimum Room Size	Viewing Area Size	Minimum Wall Length
60DB.BX1	XL700	7 L [1.8 Gals]	Over 50 m ² [538 ft ²]	9 - 12 hours	90 m ³ [3,178 ft ³]	1,525mm [60in]	1,730mm [68in]

Awards	2020 BIMsmith Best Award (USA) 2018 Attendees Choice Award (USA)
Application	Indoor & Outdoor
Surround Colour	 Black
Burner Colours Options	 Stainless Steel  Black
Materials	Mild Steel (Zinc Sealed) Hi-temp Powder-coat, Toughened Glass, Grade 304 Stainless Steel Burner, with optional Black Ceramic Coating
Approx. Weight	83.3kg [183.3lbs] Weight includes burner/s, black glass charcoal, fire screen.
Fuel Type	e-NRG Bioethanol / e-NRG.com

Construction

Flex 60DB

Physical model dimensions should be verified against cut out dimensions BEFORE installation begins to confirm tolerances align.

ESF.FX.60DB.BX1 (Left Decorative Box)

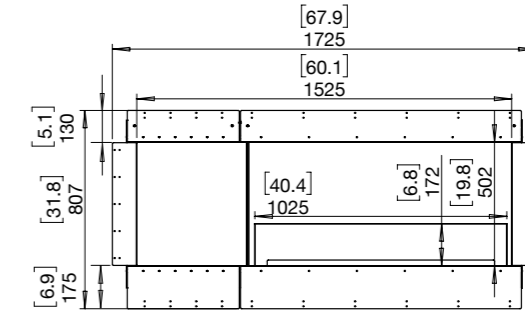

Side View

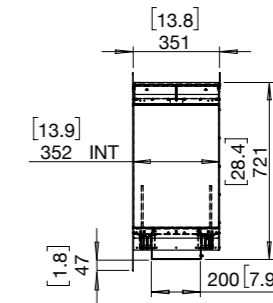

*These values are indicative only and may vary depending on the model purchased, installation, and the seasonal resource used to manufacture e-NRG. These models comply with existing standards in the USA, Europe, UK and Australia. UL Listed, EN 16647 BSI Certified and ACCC Safety Mandate compliant.



Built-in Flex Fireplaces

Flex 68DB Specifications

Burner Ventilation and Efficiency*



Flex Model	Compatible Burner	Fuel Capacity	Heats on Average (Indoors)	Approx. Burn Time	Minimum Room Size	Viewing Area Size	Minimum Wall Length
68DB	XL1200	10 L [2.6 Gals]	Over 65 m ² [700 ft ²]	9 - 14 hours	115 m ³ [4,061 ft ³]		
68DB.BX1	XL900	9 L [2.4 Gals]	Over 60 m ² [645 ft ²]	8 - 13 hours	110 m ³ [3,884 ft ³]	1,730mm [68in]	1,935mm [76in]
68DB.BX2	XL500	5 L [1.3 Gals]	Over 40 m ² [430.6 ft ²]	10 - 13 hours	80 m ³ [2,825 ft ³]		

Awards	2020 BIMsmith Best Award (USA) 2018 Attendees Choice Award (USA)
Application	Indoor & Outdoor
Surround Colour	 Black
Burner Colours Options	 Stainless Steel  Black
Materials	Mild Steel (Zinc Sealed) Hi-temp Powder-coat, Toughened Glass, Grade 304 Stainless Steel Burner, with optional Black Ceramic Coating
Approx. Weight	68DB 95.5kg [210.1lbs] 68DB.BX1 83.7kg [184.1lbs] 68DB.BX2 94.8kg [208.6lbs] Weight includes burner/s, black glass charcoal, fire screen.
Fuel Type	e-NRG Bioethanol / e-NRG.com

*These values are indicative only and may vary depending on the model purchased, installation, and the seasonal resource used to manufacture e-NRG. These models comply with existing standards in the USA, Europe, UK and Australia. UL Listed, EN 16647 BSI Certified and ACCC Safety Mandate compliant.

Construction



Flex 68DB

Physical model dimensions should be verified against cut out dimensions BEFORE installation begins to confirm tolerances align.

ESF.FX.68DB (Flame only)

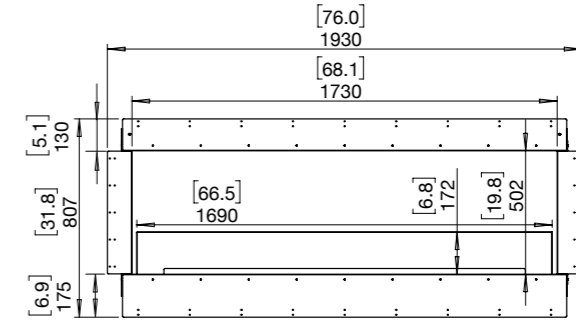

ESF.FX.68DB.BX1 (Left Decorative Box)

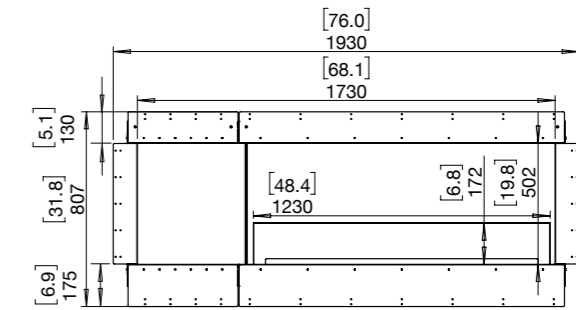
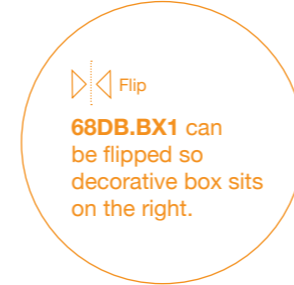

ESF.FX.68DB.BX2 (Left & Right Decorative Box)

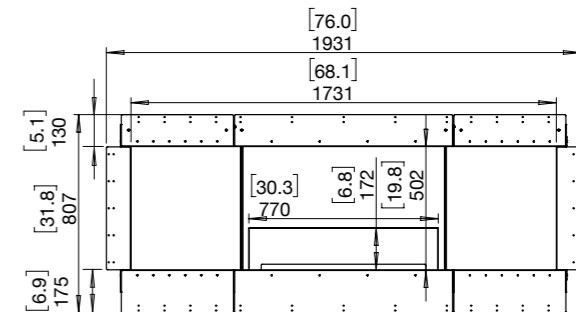

Side View

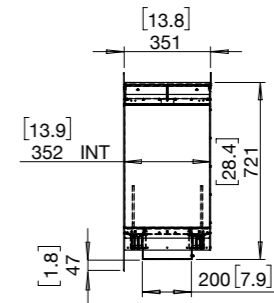

Built-in Flex Fireplaces

Flex 78DB Specifications

Burner Ventilation and Efficiency*



Flex Model	Compatible Burner	Fuel Capacity	Heats on Average (Indoors)	Approx. Burn Time	Minimum Room Size	Viewing Area Size	Minimum Wall Length
78DB.BX2	XL700	7 L [1.8 Gals]	Over 50 m ² [538 ft ²]	9 - 12 hours	90 m ³ [3,178 ft ³]	1,985mm [78in]	2,190mm [86in]

Awards
2020 BIMsmith Best Award (USA)
2018 Attendees Choice Award (USA)

Application
Indoor & Outdoor

Surround Colour
● Black

Burner Colours Options
● Stainless Steel ● Black

Materials
Mild Steel (Zinc Sealed) Hi-temp Powder-coat, Toughened Glass, Grade 304 Stainless Steel Burner, with optional Black Ceramic Coating

Approx. Weight
106.2kg [233.6lbs]
Weight includes burner/s, black glass charcoal, fire screen.

Fuel Type
e-NRG Bioethanol / e-NRG.com

Construction



Flex 78DB

Physical model dimensions should be verified against cut out dimensions BEFORE installation begins to confirm tolerances align.

ESF.FX.78DB.BX2
(Left & Right Decorative Box)

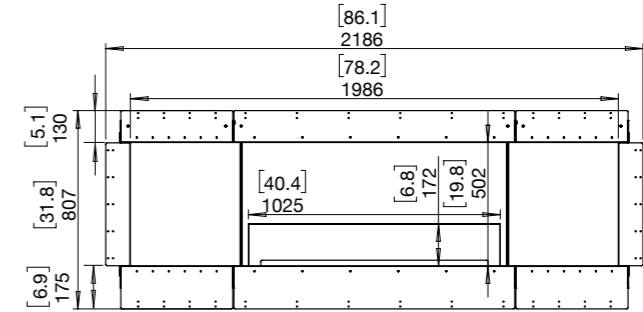

Side View

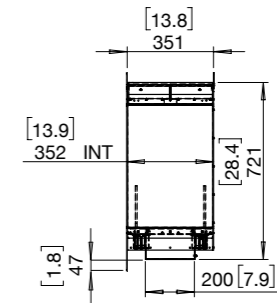

*These values are indicative only and may vary depending on the model purchased, installation, and the seasonal resource used to manufacture e-NRG. These models comply with existing standards in the USA, Europe, UK and Australia. UL Listed, EN 16647 BSI Certified and ACCC Safety Mandate compliant.



Built-in Flex Fireplaces

Flex 86DB Specifications

Burner Ventilation and Efficiency*



Flex Model	Compatible Burner	Fuel Capacity	Heats on Average (Indoors)	Approx. Burn Time	Minimum Room Size	Viewing Area Size	Minimum Wall Length
86DB	XL900 x2	9 L [2.4 Gals] x2	Over 120 m ² [1,290 ft ²]	8 - 13 hours	220 m ³ [7,768 ft ³]		
86DB.BX1	XL1200	10 L [2.6 Gals]	Over 65 m ² [700 ft ²]	9 - 14 hours	115 m ³ [4,061 ft ³]	2,185mm [86in]	2,395mm [94in]
86DB.BX2	XL900	9 L [2.4 Gals]	Over 60 m ² [645 ft ²]	8 - 13 hours	110 m ³ [3,884 ft ³]		

Awards	2020 BIMsmith Best Award (USA) 2018 Attendees Choice Award (USA)
Application	Indoor & Outdoor
Surround Colour	 Black
Burner Colours Options	 Stainless Steel  Black
Materials	Mild Steel (Zinc Sealed) Hi-temp Powder-coat, Toughened Glass, Grade 304 Stainless Steel Burner, with optional Black Ceramic Coating
Approx. Weight	86DB 102.3kg [225.1lbs] 86DB.BX1 124.5kg [273.9lbs] 86DB.BX2 108.5kg [238.7lbs] Weight includes burner/s, black glass charcoal, fire screen.
Fuel Type	e-NRG Bioethanol / e-NRG.com

*These values are indicative only and may vary depending on the model purchased, installation, and the seasonal resource used to manufacture e-NRG. These models comply with existing standards in the USA, Europe, UK and Australia. UL Listed, EN 16647 BSI Certified and ACCC Safety Mandate compliant.

Construction



Flex 86DB

Physical model dimensions should be verified against cut out dimensions BEFORE installation begins to confirm tolerances align.

ESF.FX.86DB (Flame only)

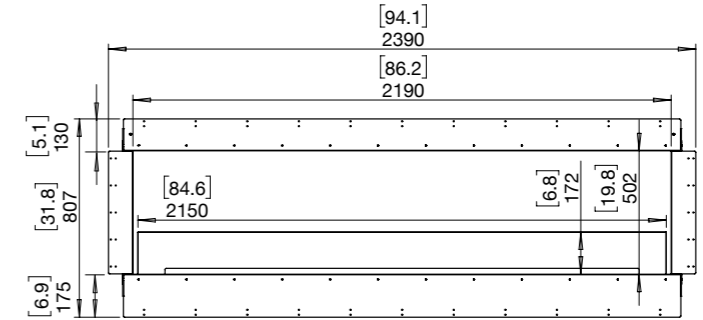

ESF.FX.86DB.BX1 (Left Decorative Box)

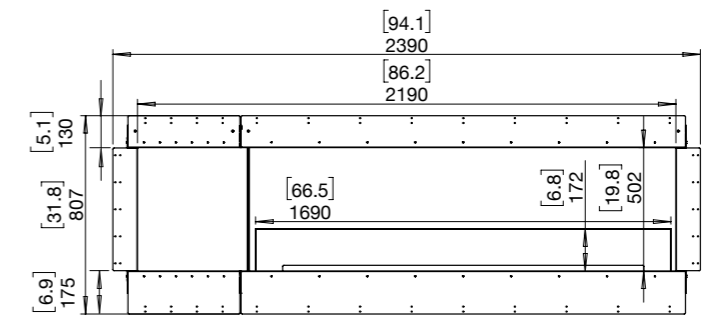

ESF.FX.86DB.BX2 (Left & Right Decorative Box)

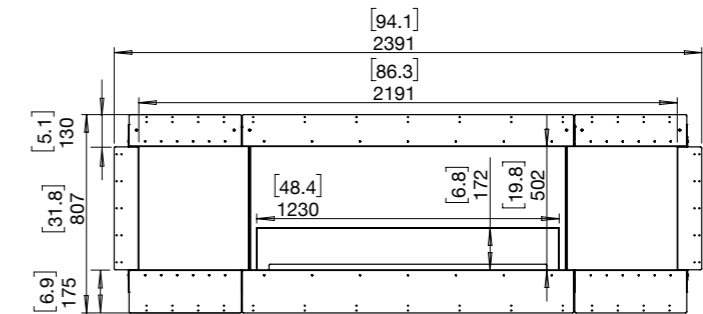

Side View

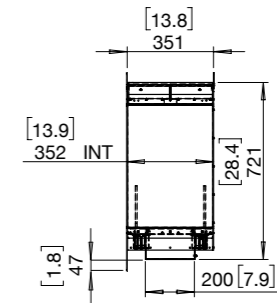



Built-in Flex Fireplaces

Flex 104DB Specifications

Burner Ventilation and Efficiency*



Flex Model	Compatible Burner	Fuel Capacity	Heats on Average (Indoors)	Approx. Burn Time	Minimum Room Size	Viewing Area Size	Minimum Wall Length
104DB	XL1200 x 2	10 L [2.6 Gals] x 2	Over 130 m ² [1,400 ft ²]	9 - 14 hours	230 m ³ [8,122 ft ³]		
104DB.BX1	XL900 x 2	9 L [2.4 Gals] x 2	Over 120 m ² [1,290 ft ²]	8 - 13 hours	220 m ³ [7,768 ft ³]	2,645mm [104in]	2,855mm [112in]
104DB.BX2	XL1200	10 L [2.6 Gals]	Over 65 m ² [700 ft ²]	9 - 14 hours	115 m ³ [4,061 ft ³]		

Awards	2020 BIMsmith Best Award (USA) 2018 Attendees Choice Award (USA)
Application	Indoor & Outdoor
Surround Colour	 Black
Burner Colours Options	 Stainless Steel  Black
Materials	Mild Steel (Zinc Sealed) Hi-temp Powder-coat, Toughened Glass, Grade 304 Stainless Steel Burner, with optional Black Ceramic Coating
Approx. Weight	104DB 145.7kg [320.5lbs] 104DB.BX1 127.1kg [279.6lbs] 104DB.BX2 142kg [312.4lbs] Weight includes burner/s, black glass charcoal, fire screen.
Fuel Type	e-NRG Bioethanol / e-NRG.com

*These values are indicative only and may vary depending on the model purchased, installation, and the seasonal resource used to manufacture e-NRG. These models comply with existing standards in the USA, Europe, UK and Australia. UL Listed, EN 16647 BSI Certified and ACCC Safety Mandate compliant.

Construction



Flex 104DB

Physical model dimensions should be verified against cut out dimensions BEFORE installation begins to confirm tolerances align.

ES.FX.104DB (Flame only)

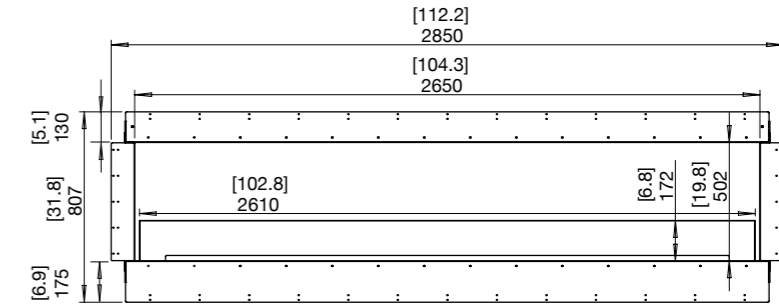

ES.FX.104DB.BX1 (Left Decorative Box)

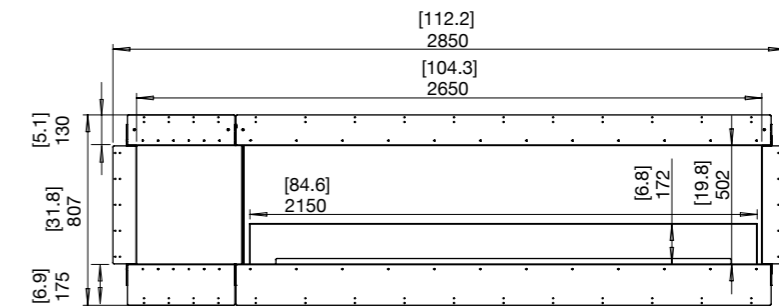

ES.FX.104DB.BX2 (Left & Right Decorative Box)

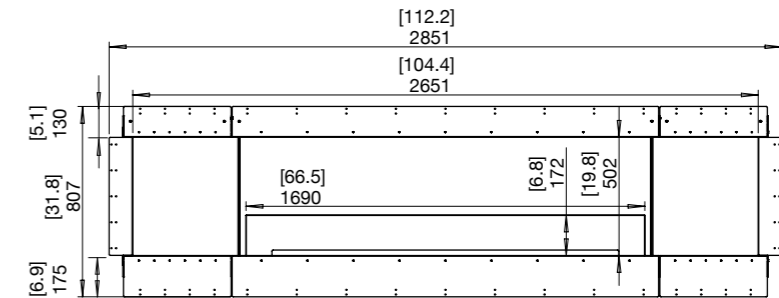

Side View

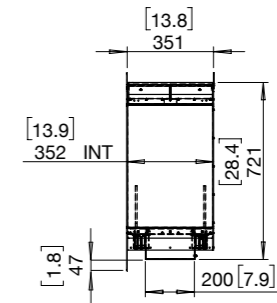



Built-in Flex Fireplaces

Flex 122DB Specifications

Burner Ventilation and Efficiency*



Flex Model	Compatible Burner	Fuel Capacity	Heats on Average (Indoors)	Approx. Burn Time	Minimum Room Size	Viewing Area Size	Minimum Wall Length
122DB	XL900 x 3	9 L [2.4 Gals] x 3	Over 180 m ² [1,935 ft ²]	8 - 13 hours	330 m ³ [11,652 ft ³]		
122DB.BX1	XL1200 x 2	10 L [2.6 Gals] x 2	Over 130 m ² [1,400 ft ²]	9 - 14 hours	230 m ³ [8,122 ft ³]	3,100m [122in]	3,315mm [131in]
122DB.BX2	XL900 x 2	9 L [2.4 Gals] x 2	Over 120 m ² [1,290 ft ²]	8 - 13 hours	220 m ³ [7,768 ft ³]		

Awards	2020 BIMsmith Best Award (USA) 2018 Attendees Choice Award (USA)
Application	Indoor & Outdoor
Surround Colour	 Black
Burner Colours Options	 Stainless Steel  Black
Materials	Mild Steel (Zinc Sealed) Hi-temp Powder-coat, Toughened Glass, Grade 304 Stainless Steel Burner, with optional Black Ceramic Coating
Approx. Weight	122DB 145.6kg [320.3lbs] 122DB.BX1 170.1kg [374.2lbs] 122DB.BX2 151.9kg [334.2lbs] Weight includes burner/s, black glass charcoal, fire screen.
Fuel Type	e-NRG Bioethanol / e-NRG.com

*These values are indicative only and may vary depending on the model purchased, installation, and the seasonal resource used to manufacture e-NRG. These models comply with existing standards in the USA, Europe, UK and Australia. UL Listed, EN 16647 BSI Certified and ACCC Safety Mandate compliant.

Construction



Flex 122DB

Physical model dimensions should be verified against cut out dimensions BEFORE installation begins to confirm tolerances align.

ESF.FX.122DB (Flame only)

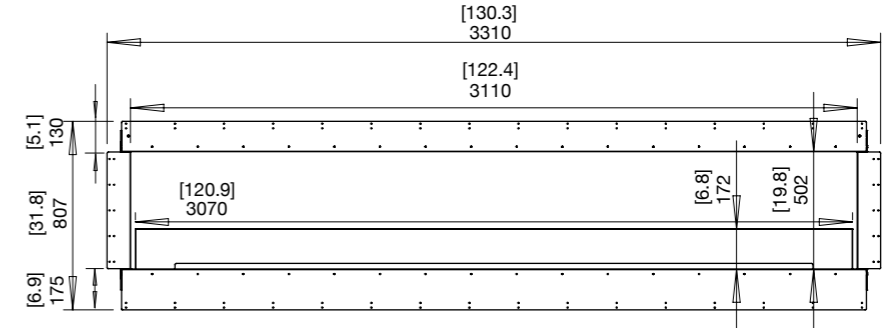

ESF.FX.122DB.BX1 (Left Decorative Box)

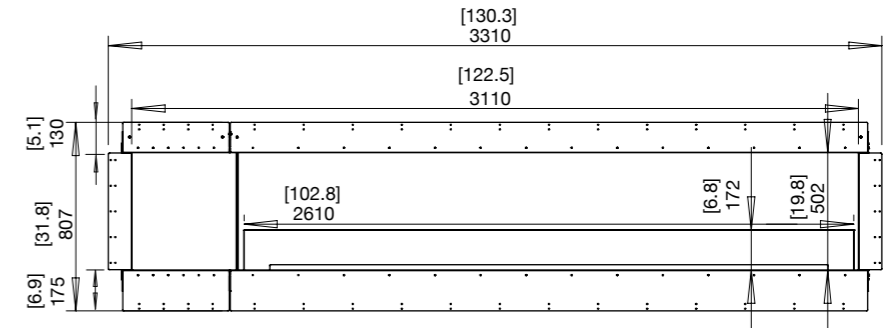

ESF.FX.122DB.BX2 (Left & Right Decorative Box)

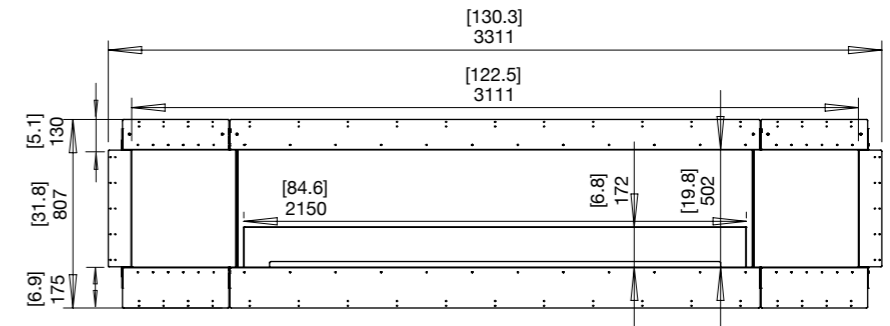

Side View

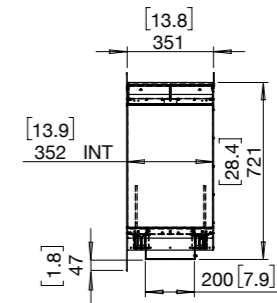

Built-in Flex Fireplaces

Flex 140DB Specifications

Burner Ventilation and Efficiency*



Flex Model	Compatible Burner	Fuel Capacity	Heats on Average (Indoors)	Approx. Burn Time	Minimum Room Size	Viewing Area Size	Minimum Wall Length
140DB.BX1	XL900 x 3	9 L [2.4 Gals] x 3	Over 180 m ² [1,935 ft ²]	8 - 13 hours	330 m ³ [11,652 ft ³]	3,560mm [140in]	3,775mm [149in]
140DB.BX2	XL1200 x 2	10 L [2.6 Gals] x 2	Over 130 m ² [1,400 ft ²]	9 - 14 hours	230 m ³ [8,122 ft ³]		

Awards
2020 BIMsmith Best Award (USA)
2018 Attendees Choice Award (USA)

Application
Indoor & Outdoor

Surround Colour
● Black

Burner Colours Options
● Stainless Steel ● Black

Materials
Mild Steel (Zinc Sealed) Hi-temp Powder-coat, Toughened Glass, Grade 304 Stainless Steel Burner, with optional Black Ceramic Coating

Approx. Weight
140DB.BX1 170.4kg [374.9lbs]
140DB.BX2 192.9kg [424.4lbs]
Weight includes burner/s, black glass charcoal, fire screen.

Fuel Type
e-NRG Bioethanol / e-NRG.com

*These values are indicative only and may vary depending on the model purchased, installation, and the seasonal resource used to manufacture e-NRG. These models comply with existing standards in the USA, Europe, UK and Australia. UL Listed, EN 16647 BSI Certified and ACCC Safety Mandate compliant.

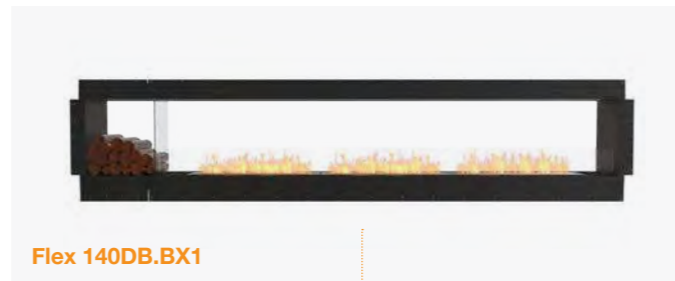

Flex 140DB.BX1

Flip ><

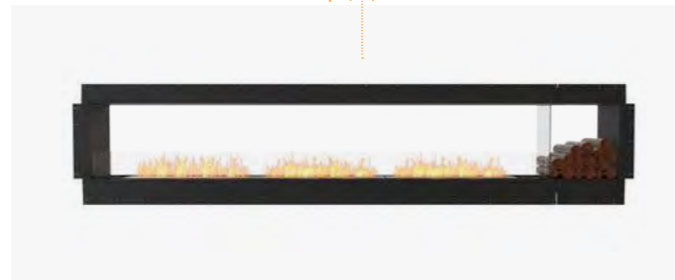

Flex 140DB.BX2

Flex 140DB

Physical model dimensions should be verified against cut out dimensions BEFORE installation begins to confirm tolerances align.

ES.FX.140DB.BX1
(Left Decorative Box)

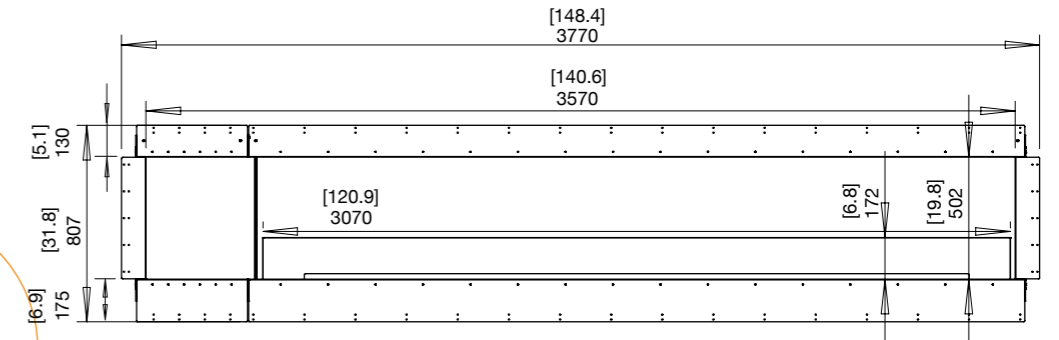

ES.FX.140DB.BX2
(Left & Right Decorative Box)

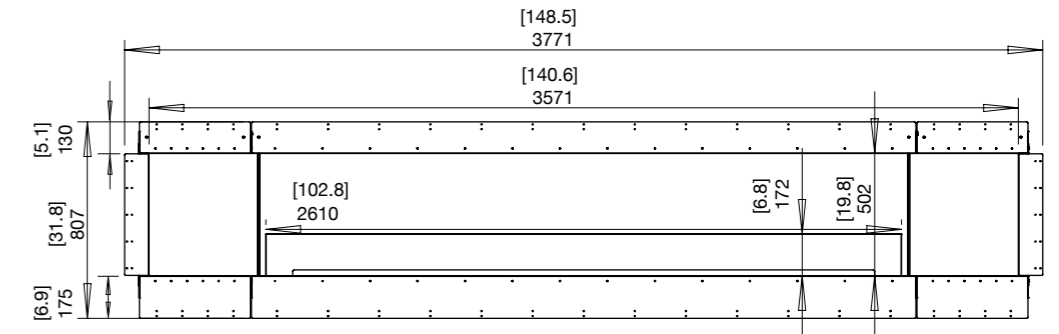

Side View

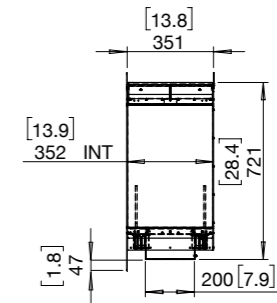

Built-in Flex Fireplaces

Flex 158DB Specifications

Burner Ventilation and Efficiency*



Flex Model	Compatible Burner	Fuel Capacity	Heats on Average (Indoors)	Approx. Burn Time	Minimum Room Size	Viewing Area Size	Minimum Wall Length
158DB	XL1200 x3	10 L [2.6 Gals] x3	Over 195 m ² [2,100 ft ²]	9 - 14 hours	345 m ³ [12,183 ft ³]	4,015mm [158in]	4,235mm [167in]
158DB.BX2	XL900 x3	9 L [2.4 Gals] x3	Over 180 m ² [1,935 ft ²]	8 - 13 hours	330 m ³ [11,652 ft ³]		

Awards
2020 BIMsmith Best Award (USA)
2018 Attendees Choice Award (USA)

Application
Indoor & Outdoor

Surround Colour
● Black

Burner Colours Options
● Stainless Steel ● Black

Materials
Mild Steel (Zinc Sealed) Hi-temp Powder-coat, Toughened Glass, Grade 304 Stainless Steel Burner, with optional Black Ceramic Coating

Approx. Weight
158DB 226.8kg [499lbs]
158DB.BX2 195.2kg [429.4lbs]
Weight includes burner/s, black glass charcoal, fire screen.

Fuel Type
e-NRG Bioethanol / e-NRG.com



Flex 158DB



Flex 158DB.BX2

*These values are indicative only and may vary depending on the model purchased, installation, and the seasonal resource used to manufacture e-NRG. These models comply with existing standards in the USA, Europe, UK and Australia. UL Listed, EN 16647 BSI Certified and ACCC Safety Mandate compliant.

Flex 158DB

Physical model dimensions should be verified against cut out dimensions BEFORE installation begins to confirm tolerances align.

ESF.FX.158DB
(Flame only)

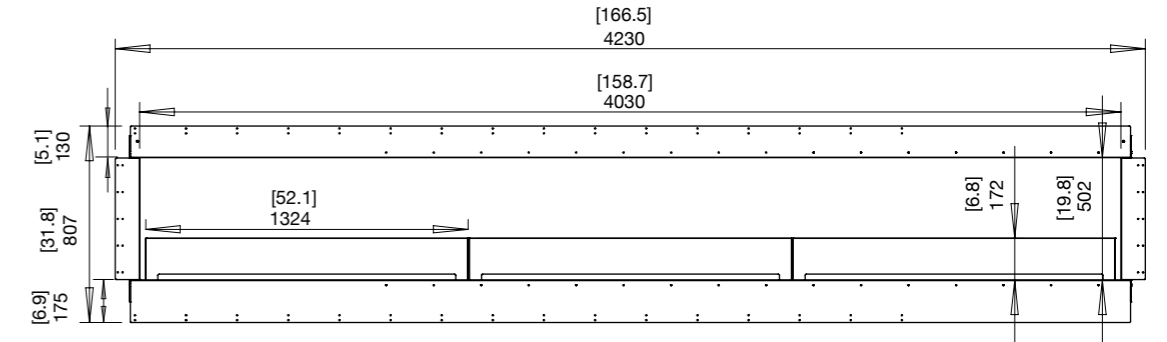

ESF.FX.158DB.BX2
(Left & Right Decorative Box)

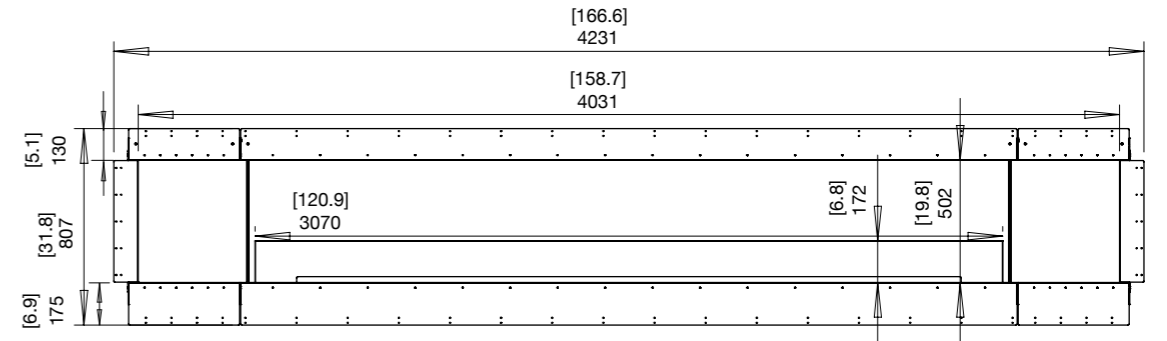

Side View

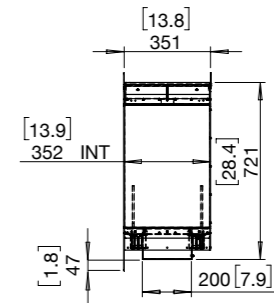

Flex Peninsula Inspiration



Artisan Builders, USA
Model: Flex 68PN
Create a focal point by adding a fireplace feature to your space. The stunning stone and porcelain slabs add depth and contrast to the installation.

Built-in Flex Fireplaces



1. Model: Flex 18PN

Bring comfort and warmth to smaller spaces with the clever inclusion of a peninsula fireplace.

2. Artisan Builders, USA

Model: Flex 68PN

A stunning elongated fireplace purpose built into a porcelain 'timber' frame with richer-coloured veneer panels at the top.

3. The Ponds, Australia

Model: Flex 50PN

A simple but elegant see-through installation with bulkhead that unobtrusively divides the room, creating a more intimate space.

4. Model: Flex 68PN.BXR

(Featuring: Decorative Steel Logs)
A striking example of a custom, see-through installation that both divides the room but still connects them, with the flame visible from three sides. Accessorised with steel logs, to enhance the visual feature.

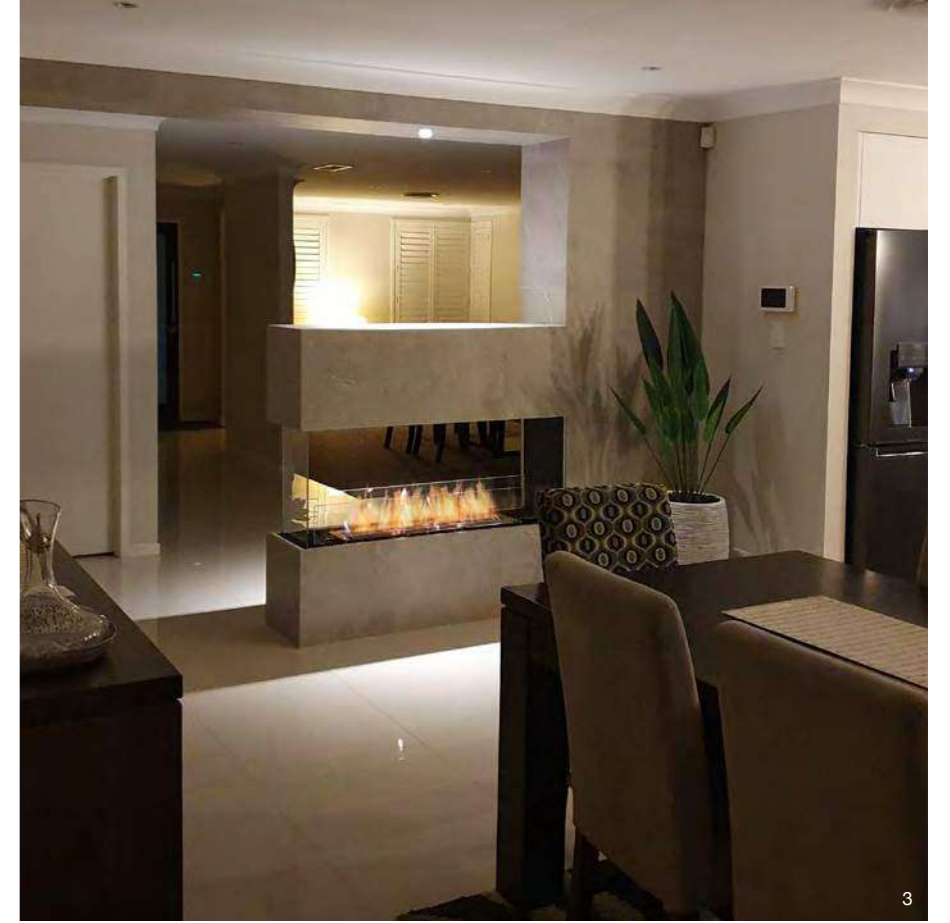

Built-in Flex Fireplaces

Flex Peninsula Collection

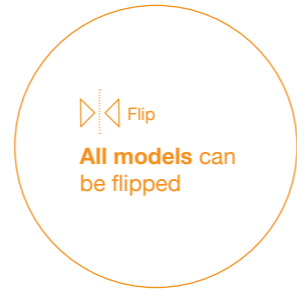

Minimum Room Size
Ranging between 40 m³ [1,413 ft³] - 220 m³ [7,768 ft³]

Minimum Wall Length
Ranging between 635mm [25in] - 2,395mm [94in]



Minimum Room Size
Ranging between 115 m³ [4,061 ft³] - 345 m³ [12,183 ft³]

Minimum Wall Length
Ranging between 2,855mm [112in] - 4,235mm [167in]



Built-in Flex Fireplaces

Flex 18PN Specifications

Burner Ventilation and Efficiency*

Flex Model	Compatible Burner	Fuel Capacity	Heats on Average (Indoors)	Approx. Burn Time	Minimum Room Size	Viewing Area Size	Minimum Wall Length
18PN	AB3	2.5 L [0.7 Gals]	Over 20 m ² [215 ft ²]	8 - 11 hours	40 m ³ [1,413 ft ³]	455mm [18in]	635mm [25in]

Awards
2020 BIMsmith Best Award (USA)
2018 Attendees Choice Award (USA)

Application
Indoor & Outdoor

Surround Colour
● Black

Burner Colours Options
● Stainless Steel ● Black

Materials
Mild Steel (Zinc Sealed) Hi-temp Powder-coat, Toughened Glass, Grade 304 Stainless Steel Burner, with optional Black Ceramic Coating

Approx. Weight
34.2kg [75.2lbs]
Weight includes burner/s, black glass charcoal, fire screen.

Fuel Type
e-NRG Bioethanol / e-NRG.com

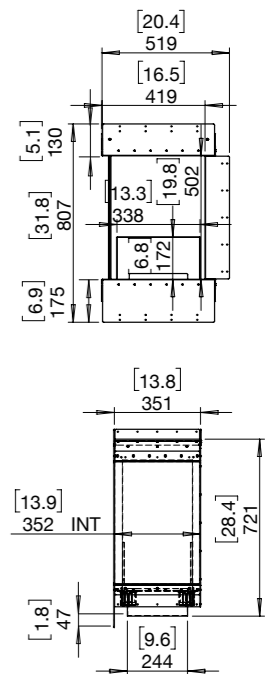
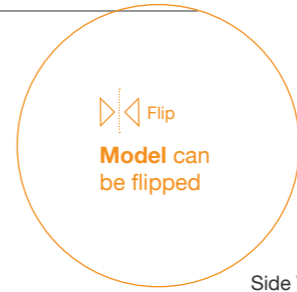
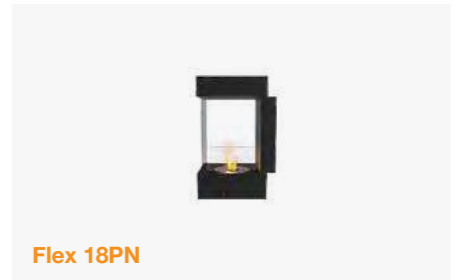

*These values are indicative only and may vary depending on the model purchased, installation, and the seasonal resource used to manufacture e-NRG. Physical model dimensions should be verified against cut out dimensions BEFORE installation begins to confirm tolerances align. These models comply with existing standards in the USA, Europe, UK and Australia. UL Listed, EN 16647 BSI Certified and ACCC Safety Mandate compliant.

Built-in Flex Fireplaces

Flex 32PN Specifications

Burner Ventilation and Efficiency*



Flex Model	Compatible Burner	Fuel Capacity	Heats on Average (Indoors)	Approx. Burn Time	Minimum Room Size	Viewing Area Size	Minimum Wall Length
32PN	XL500	5 L [1.3 Gals]	Over 40 m ² [430.6 ft ²]	10 - 13 hours	80 m ³ [2,825 ft ³]	810mm [32in]	1,015mm [40in]

Construction



Awards	2020 BIMsmith Best Award (USA) 2018 Attendees Choice Award (USA)
Application	Indoor & Outdoor
Surround Colour	Black
Burner Colours Options	Stainless Steel Black
Materials	Mild Steel (Zinc Sealed) Hi-temp Powder-coat, Toughened Glass, Grade 304 Stainless Steel Burner, with optional Black Ceramic Coating
Approx. Weight	49.8kg [109.6lbs] Weight includes burner/s, black glass charcoal, fire screen.
Fuel Type	e-NRG Bioethanol / e-NRG.com

ESF.FX.32PN
(Flame only)

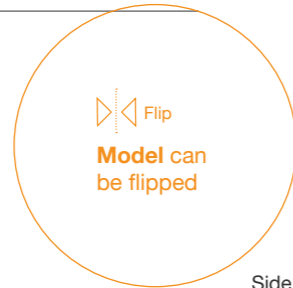

Side View

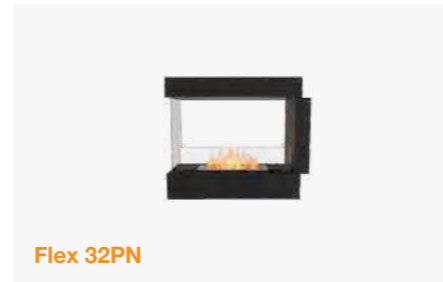

Flex 32PN

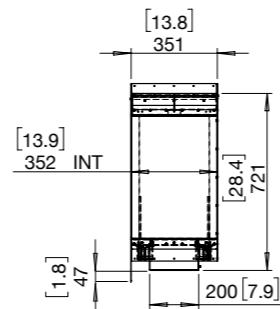
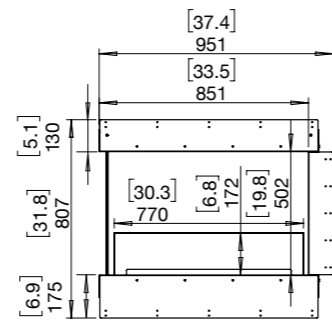

*These values are indicative only and may vary depending on the model purchased, installation, and the seasonal resource used to manufacture e-NRG. Physical model dimensions should be verified against cut out dimensions BEFORE installation begins to confirm tolerances align. These models comply with existing standards in the USA, Europe, UK and Australia. UL Listed, EN 16647 BSI Certified and ACCC Safety Mandate compliant.

Built-in Flex Fireplaces

Flex 42PN Specifications

Burner Ventilation and Efficiency*



Flex Model	Compatible Burner	Fuel Capacity	Heats on Average (Indoors)	Approx. Burn Time	Minimum Room Size	Viewing Area Size	Minimum Wall Length
42PN	XL700	7 L [1.8 Gals]	Over 50 m ² [538 ft ²]	9 - 12 hours	90 m ³ [3,178 ft ³]	1,065mm [42in]	1,270mm [50in]

Construction

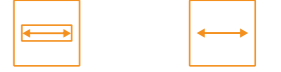

Awards	2020 BIMsmith Best Award (USA) 2018 Attendees Choice Award (USA)
Application	Indoor & Outdoor
Surround Colour	Black
Burner Colours Options	Stainless Steel Black
Materials	Mild Steel (Zinc Sealed) Hi-temp Powder-coat, Toughened Glass, Grade 304 Stainless Steel Burner, with optional Black Ceramic Coating
Approx. Weight	64.7kg [142.3lbs] Weight includes burner/s, black glass charcoal, fire screen.
Fuel Type	e-NRG Bioethanol / e-NRG.com

ESF.FX.42PN
(Flame only)

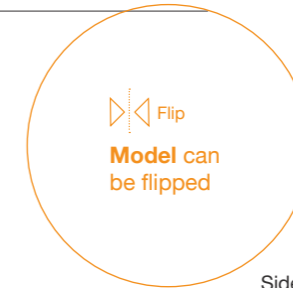

Side View

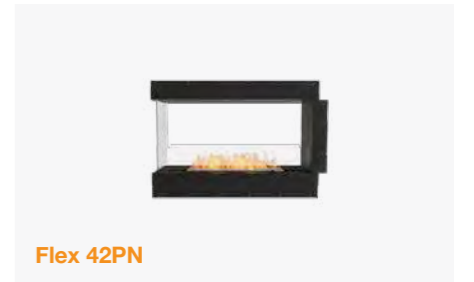

Flex 42PN

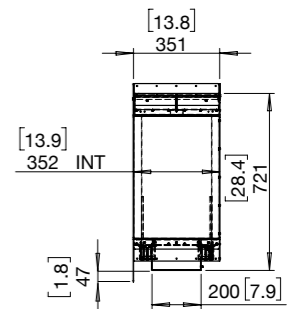
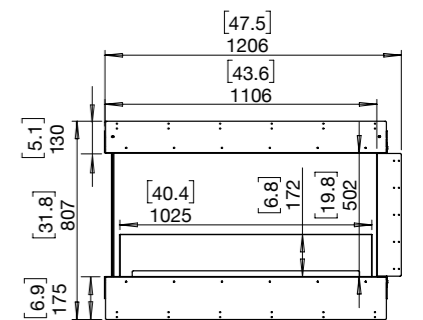

*These values are indicative only and may vary depending on the model purchased, installation, and the seasonal resource used to manufacture e-NRG. Physical model dimensions should be verified against cut out dimensions BEFORE installation begins to confirm tolerances align. These models comply with existing standards in the USA, Europe, UK and Australia. UL Listed, EN 16647 BSI Certified and ACCC Safety Mandate compliant.

Built-in Flex Fireplaces

Flex 50PN Specifications

Burner Ventilation and Efficiency*



Flex Model	Compatible Burner	Fuel Capacity	Heats on Average (Indoors)	Approx. Burn Time	Minimum Room Size	Viewing Area Size	Minimum Wall Length
50PN	XL900	9 L [2.4 Gals]	Over 60 m ² [645 ft ²]	8 - 13 hours	110 m ³ [3,884 ft ³]	1,270mm [50in]	1,475mm [58in]
50PN.BXL 50PN.BXR	XL500	5 L [1.3 Gals]	Over 40 m ² [430.6 ft ²]	10 - 13 hours	80 m ³ [2,825 ft ³]		

Awards	2020 BIMsmith Best Award (USA) 2018 Attendees Choice Award (USA)
Application	Indoor & Outdoor
Surround Colour	Black
Burner Colours Options	Stainless Steel Black
Materials	Mild Steel (Zinc Sealed) Hi-temp Powder-coat, Toughened Glass, Grade 304 Stainless Steel Burner, with optional Black Ceramic Coating
Approx. Weight	50PN 59.1kg [130lbs] 50PN.BXL & 50PN.BXR 73.2kg [161lbs] Weight includes burner/s, black glass charcoal, fire screen.
Fuel Type	e-NRG Bioethanol / e-NRG.com

Flip ⇄



Flex 50PN

Flip ⇄



Flex 50PN.BXL

Flip ⇄



Flex 50PN.BXR

*These values are indicative only and may vary depending on the model purchased, installation, and the seasonal resource used to manufacture e-NRG. These models comply with existing standards in the USA, Europe, UK and Australia. UL Listed, EN 16647 BSI Certified and ACCC Safety Mandate compliant.

Flex 50PN

Physical model dimensions should be verified against cut out dimensions BEFORE installation begins to confirm tolerances align.

ESF.FX.50PN
(Flame only)

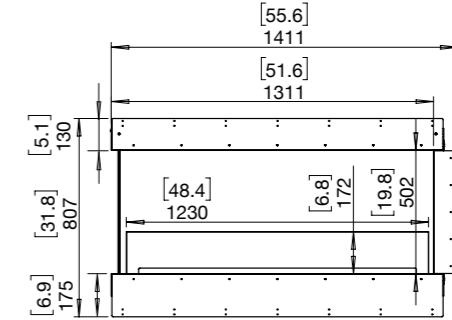

ESF.FX.50PN.BXL
(Left Decorative Box)

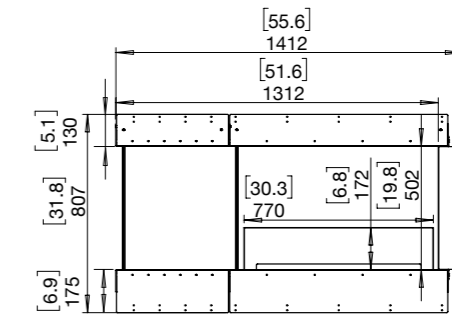

ESF.FX.50PN.BXR
(Right Decorative Box)

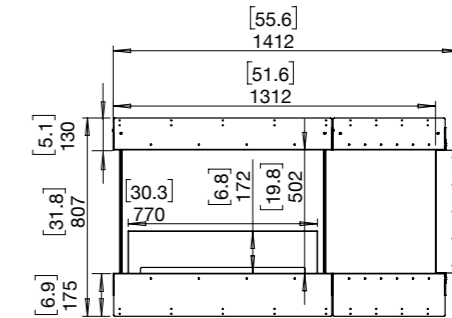

Side View

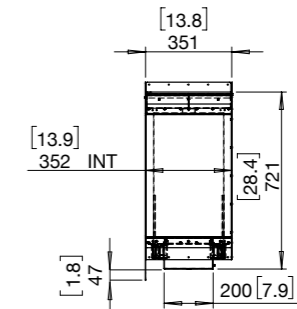
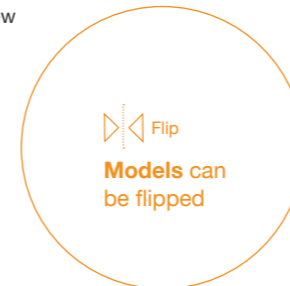



Built-in Flex Fireplaces

Flex 60PN Specifications

Burner Ventilation and Efficiency*



Flex Model	Compatible Burner	Fuel Capacity	Heats on Average (Indoors)	Approx. Burn Time	Minimum Room Size	Viewing Area Size	Minimum Wall Length
60PN.BXL 60PN.BXR	XL700	7 L [1.8 Gals]	Over 50 m ² [538 ft ²]	9 - 12 hours	90 m ³ [3,178 ft ³]	1,525mm [60in]	1,730mm [68in]

Awards	2020 BIMsmith Best Award (USA) 2018 Attendees Choice Award (USA)
Application	Indoor & Outdoor
Surround Colour	 Black
Burner Colours Options	 Stainless Steel  Black
Materials	Mild Steel (Zinc Sealed) Hi-temp Powder-coat, Toughened Glass, Grade 304 Stainless Steel Burner, with optional Black Ceramic Coating
Approx. Weight	87.5kg [192.5lbs] Weight includes burner/s, black glass charcoal, fire screen.
Fuel Type	e-NRG Bioethanol / e-NRG.com



Flex 60PN

Physical model dimensions should be verified against cut out dimensions BEFORE installation begins to confirm tolerances align.

ESF.FX.60PN.BXL
(Left Decorative Box)

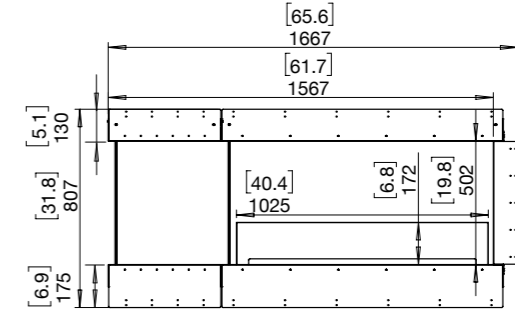

ESF.FX.60PN.BXR
(Right Decorative Box)

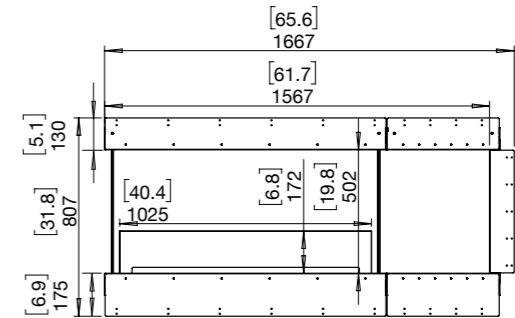

Side View

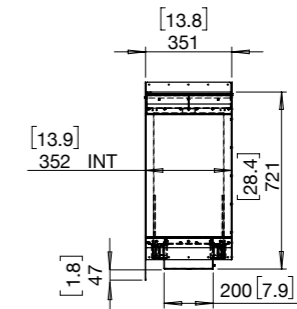
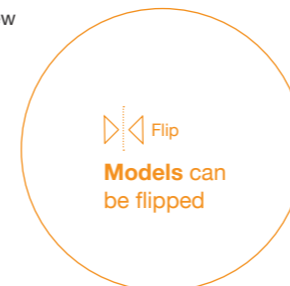

*These values are indicative only and may vary depending on the model purchased, installation, and the seasonal resource used to manufacture e-NRG. These models comply with existing standards in the USA, Europe, UK and Australia. UL Listed, EN 16647 BSI Certified and ACCC Safety Mandate compliant.

Built-in Flex Fireplaces

Flex 68PN Specifications

Burner Ventilation and Efficiency*



Flex Model	Compatible Burner	Fuel Capacity	Heats on Average (Indoors)	Approx. Burn Time	Minimum Room Size	Viewing Area Size	Minimum Wall Length
68PN	XL1200	10 L [2.6 Gals]	Over 65 m ² [700 ft ²]	9 - 14 hours	115 m ³ [4,061 ft ³]		
68PN.BXL 68PN.BXR	XL900	9 L [2.4 Gals]	Over 60 m ² [645 ft ²]	8 - 13 hours	110 m ³ [3,884 ft ³]	1,730mm [68in]	1,935mm [76in]
68PN.BX2	XL500	5 L [1.3 Gals]	Over 40 m ² [430.6 ft ²]	10 - 13 hours	80 m ³ [2,825 ft ³]		

Awards	2020 BIMsmith Best Award (USA) 2018 Attendees Choice Award (USA)
Application	Indoor & Outdoor
Surround Colour	Black
Burner Colours Options	Stainless Steel Black
Materials	Mild Steel (Zinc Sealed) Hi-temp Powder-coat, Toughened Glass, Grade 304 Stainless Steel Burner, with optional Black Ceramic Coating
Approx. Weight	68PN 102.8kg [226.2lbs] 68PN.BXL & 68PN.BXR 83.9kg [184.6lbs] 68PN.BX2 96.1kg [211.4lbs] Weight includes burner/s, black glass charcoal, fire screen.
Fuel Type	e-NRG Bioethanol / e-NRG.com

*These values are indicative only and may vary depending on the model purchased, installation, and the seasonal resource used to manufacture e-NRG. These models comply with existing standards in the USA, Europe, UK and Australia. UL Listed, EN 16647 BSI Certified and ACCC Safety Mandate compliant.



Flex 68PN

Physical model dimensions should be verified against cut out dimensions BEFORE installation begins to confirm tolerances align.

ESF.FX.68PN (Flame only)

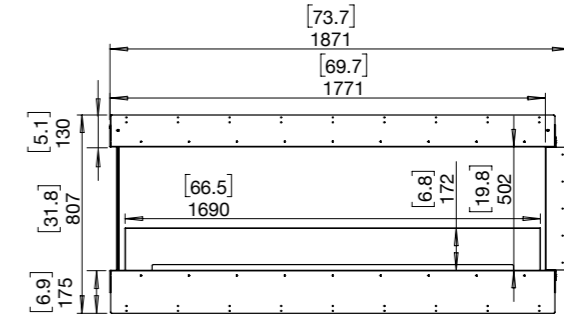

ESF.FX.68PN.BXL (Left Decorative Box as Illustrated)

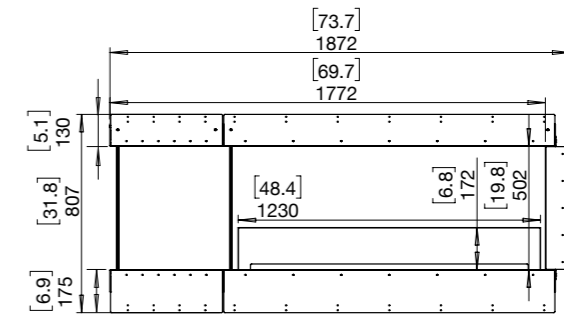

ESF.FX.68PN.BXR (Right Decorative Box)

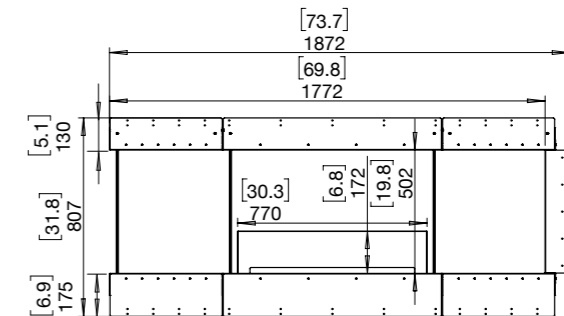

ESF.FX.68PN.BX2 (Left & Right Decorative Box)

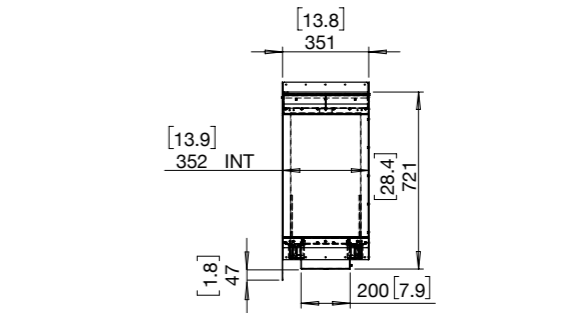

Side View

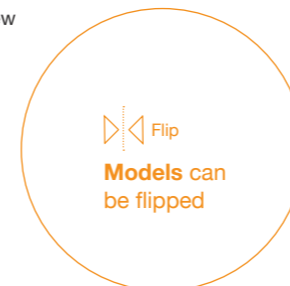

Built-in Flex Fireplaces

Flex 78PN Specifications

Burner Ventilation and Efficiency*



Flex Model	Compatible Burner	Fuel Capacity	Heats on Average (Indoors)	Approx. Burn Time	Minimum Room Size	Viewing Area Size	Minimum Wall Length
78PN.BX2	XL700	7 L [1.8 Gals]	Over 50 m ² [538 ft ²]	9 - 12 hours	90 m ³ [3,178 ft ³]	1,985mm [78in]	2,190mm [86in]

Awards
2020 BIMsmith Best Award (USA)
2018 Attendees Choice Award (USA)

Application
Indoor & Outdoor

Surround Colour
● Black

Burner Colours Options
● Stainless Steel ● Black

Materials
Mild Steel (Zinc Sealed) Hi-temp Powder-coat,
Toughened Glass, Grade 304 Stainless Steel
Burner, with optional Black Ceramic Coating

Approx. Weight
110.4kg [242.9lbs]
Weight includes burner/s, black glass charcoal, fire screen.

Fuel Type
e-NRG Bioethanol / e-NRG.com



Flex 78PN

Physical model dimensions should be verified against cut out dimensions BEFORE installation begins to confirm tolerances align.

ES.FX.78PN.BX2
(Left & Right Decorative Box)

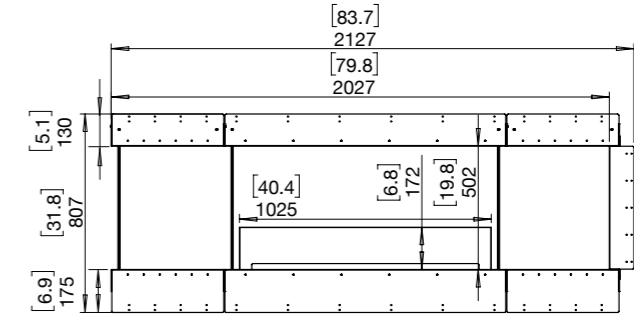

Side View

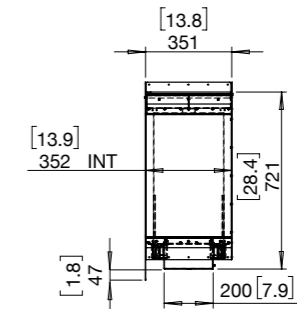
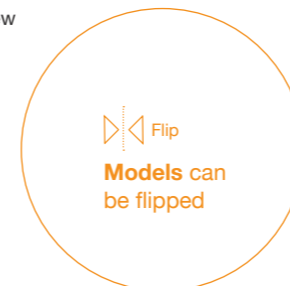

*These values are indicative only and may vary depending on the model purchased, installation, and the seasonal resource used to manufacture e-NRG. These models comply with existing standards in the USA, Europe, UK and Australia. UL Listed, EN 16647 BSI Certified and ACCC Safety Mandate compliant.

Built-in Flex Fireplaces

Flex 86PN Specifications

Burner Ventilation and Efficiency*



Flex Model	Compatible Burner	Fuel Capacity	Heats on Average (Indoors)	Approx. Burn Time	Minimum Room Size	Viewing Area Size	Minimum Wall Length
86PN	XL900 x2	9 L [2.4 Gals] x2	Over 120 m ² [1,290 ft ²]	8 - 13 hours	220 m ³ [7,768 ft ³]		
86PN.BXL 86PN.BXR	XL1200	10 L [2.6 Gals]	Over 65 m ² [700 ft ²]	9 - 14 hours	115 m ³ [4,061 ft ³]	2,185mm [86in]	2,395mm [94in]
86PN.BX2	XL900	9 L [2.4 Gals]	Over 60 m ² [645 ft ²]	8 - 13 hours	110 m ³ [3,884 ft ³]		

Awards 2020 BIMsmith Best Award (USA)
2018 Attendees Choice Award (USA)

Application Indoor & Outdoor

Surround Colour  Black

Burner Colours Options  Stainless Steel  Black

Materials Mild Steel (Zinc Sealed) Hi-temp Powder-coat, Toughened Glass, Grade 304 Stainless Steel Burner, with optional Black Ceramic Coating

Approx. Weight **86PN** 102.5kg [225.5lbs]
86PN.BXL & 86PN.BXR 124.1kg [273lbs]
86PN.BX2 108.7kg [239.1lbs]
Weight includes burner/s, black glass charcoal, fire screen.

Fuel Type e-NRG Bioethanol / e-NRG.com

*These values are indicative only and may vary depending on the model purchased, installation, and the seasonal resource used to manufacture e-NRG. These models comply with existing standards in the USA, Europe, UK and Australia. UL Listed, EN 16647 BSI Certified and ACCC Safety Mandate compliant.



Flex 86PN

Physical model dimensions should be verified against cut out dimensions BEFORE installation begins to confirm tolerances align.

ESF.FX.86PN
(Flame only)

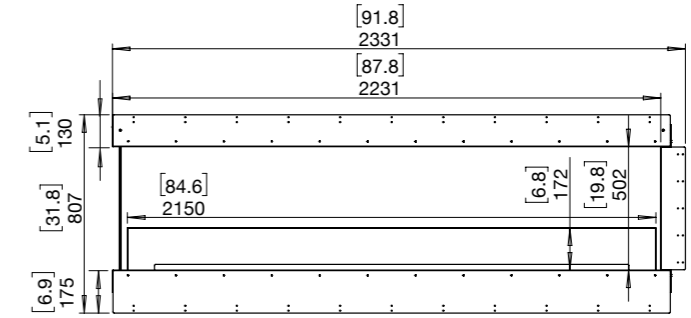

ESF.FX.86PN.BXL
(Left Decorative Box as Illustrated)

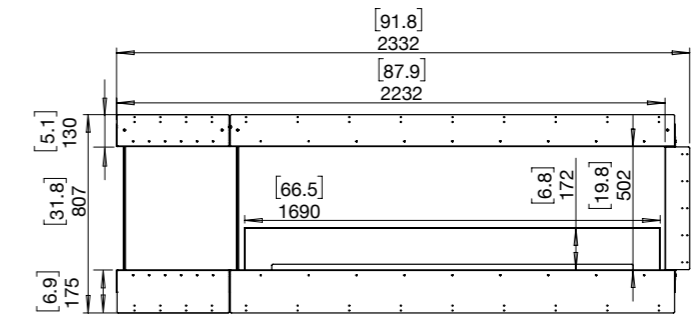

ESF.FX.86PN.BXR
(Right Decorative Box)

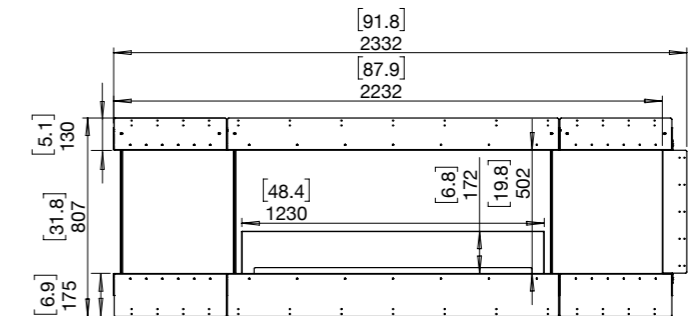

ESF.FX.86PN.BX2
(Left & Right Decorative Box)

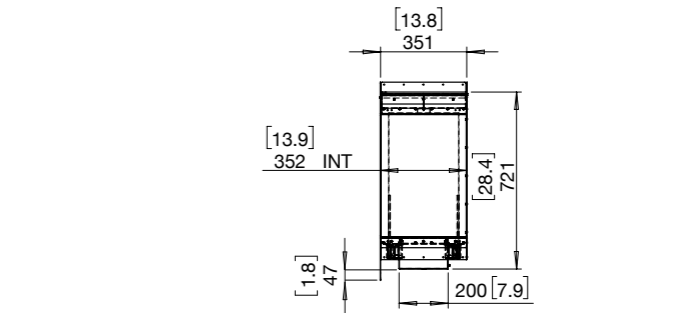

Side View

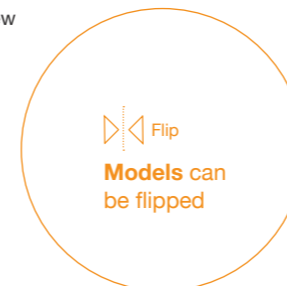

Built-in Flex Fireplaces

Flex 104PN Specifications

Burner Ventilation and Efficiency*



Flex Model	Compatible Burner	Fuel Capacity	Heats on Average (Indoors)	Approx. Burn Time	Minimum Room Size	Viewing Area Size	Minimum Wall Length
104PN	XL1200 x 2	10 L [2.6 Gals] x 2	Over 130 m ² [1,400 ft ²]	9 - 14 hours	230 m ³ [8,122 ft ³]		
104PN.BXL 104PN.BXR	XL900 x 2	9 L [2.4 Gals] x 2	Over 120 m ² [1,290 ft ²]	8 - 13 hours	220 m ³ [7,768 ft ³]	2,645mm [104in]	2,855mm [112in]
104PN.BX2	XL1200	10 L [2.6 Gals]	Over 65 m ² [700 ft ²]	9 - 14 hours	115 m ³ [4,061 ft ³]		

Awards	2020 BIMsmith Best Award (USA) 2018 Attendees Choice Award (USA)
Application	Indoor & Outdoor
Surround Colour	Black
Burner Colours Options	Stainless Steel Black
Materials	Mild Steel (Zinc Sealed) Hi-temp Powder-coat, Toughened Glass, Grade 304 Stainless Steel Burner, with optional Black Ceramic Coating
Approx. Weight	104PN 153.3kg [337.3lbs] 104PN.BXL & 104PN.BXR 127.3kg [280.1lbs] 104PN.BX2 147.3kg [324.1lbs] Weight includes burner/s, black glass charcoal, fire screen.
Fuel Type	e-NRG Bioethanol / e-NRG.com

*These values are indicative only and may vary depending on the model purchased, installation, and the seasonal resource used to manufacture e-NRG. These models comply with existing standards in the USA, Europe, UK and Australia. UL Listed, EN 16647 BSI Certified and ACCC Safety Mandate compliant.



Flex 104PN

Physical model dimensions should be verified against cut out dimensions BEFORE installation begins to confirm tolerances align.

ESF.FX.104PN (Flame only)

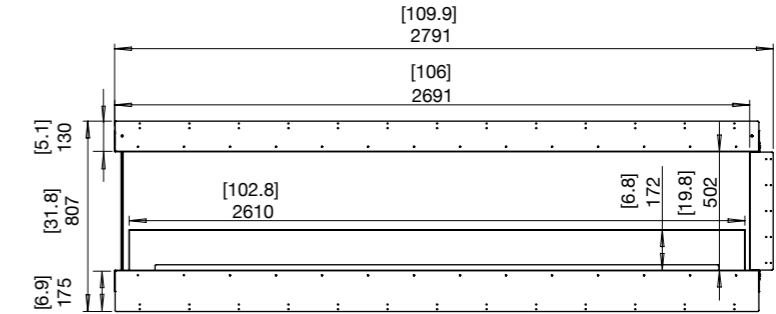

ESF.FX.104PN.BXL (Left Decorative Box as Illustrated)

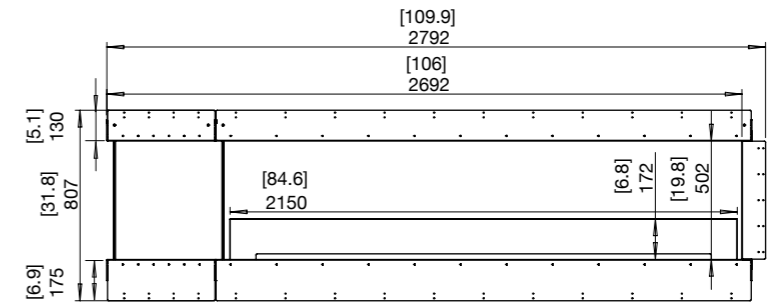

ESF.FX.104PN.BXR (Right Decorative Box)

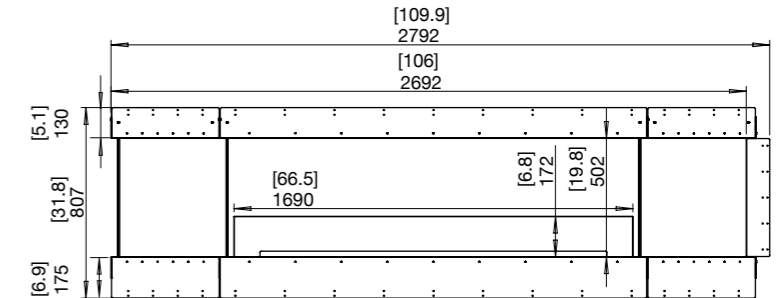

ESF.FX.104PN.BX2 (Left & Right Decorative Box)

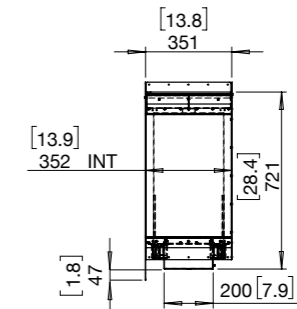

Side View

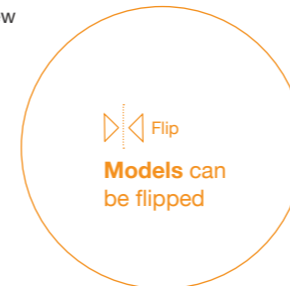



Built-in Flex Fireplaces

Flex 122PN Specifications

Burner Ventilation and Efficiency*

Construction

Flex Model	Compatible Burner	Fuel Capacity	Heats on Average (Indoors)	Approx. Burn Time	Minimum Room Size	Viewing Area Size	Minimum Wall Length
122PN	XL900 x 3	9 L [2.4 Gals] x 3	Over 180 m ² [1,935 ft ²]	8 - 13 hours	330 m ³ [11,652 ft ³]		
122PN.BXL 122PN.BXR	XL1200 x 2	10 L [2.6 Gals] x 2	Over 130 m ² [1,400 ft ²]	9 - 14 hours	230 m ³ [8,122 ft ³]	3,100m [122in]	3,315mm [131in]
122PN.BX2	XL900 x 2	9 L [2.4 Gals] x 2	Over 120 m ² [1,290 ft ²]	8 - 13 hours	220 m ³ [7,768 ft ³]		

Awards	2020 BIMsmith Best Award (USA) 2018 Attendees Choice Award (USA)
Application	Indoor & Outdoor
Surround Colour	 Black
Burner Colours Options	 Stainless Steel  Black
Materials	Mild Steel (Zinc Sealed) Hi-temp Powder-coat, Toughened Glass, Grade 304 Stainless Steel Burner, with optional Black Ceramic Coating
Approx. Weight	122PN 145.8kg [320.8lbs] 122PN.BXL & 122PN.BXR 176.2kg [387.6lbs] 122PN.BX2 152.1kg [334.6lbs] Weight includes burner/s, black glass charcoal, fire screen.
Fuel Type	e-NRG Bioethanol / e-NRG.com

*These values are indicative only and may vary depending on the model purchased, installation, and the seasonal resource used to manufacture e-NRG. These models comply with existing standards in the USA, Europe, UK and Australia. UL Listed, EN 16647 BSI Certified and ACCC Safety Mandate compliant.



Flex 122PN

Physical model dimensions should be verified against cut out dimensions BEFORE installation begins to confirm tolerances align.

ESF.FX.122PN
(Flame only)

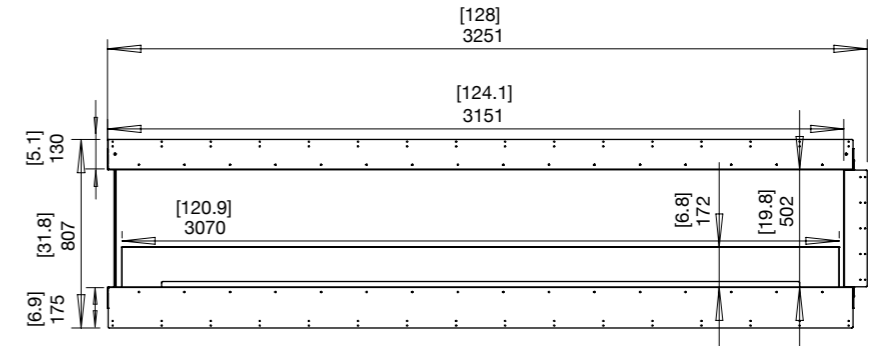

ESF.FX.122PN.BXL
(Left Decorative Box as Illustrated)

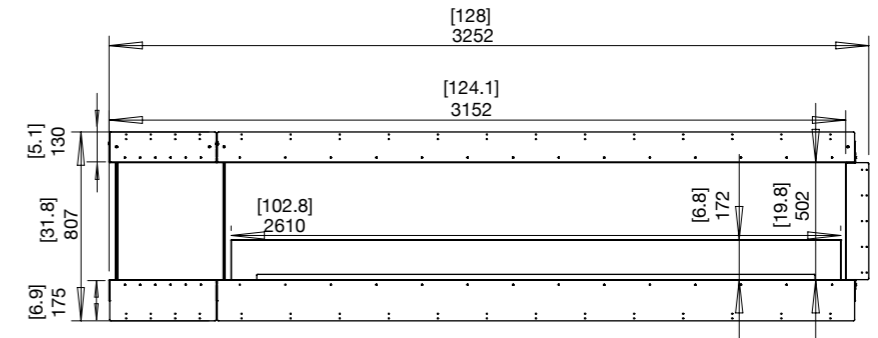

ESF.FX.122PN.BXR
(Right Decorative Box)

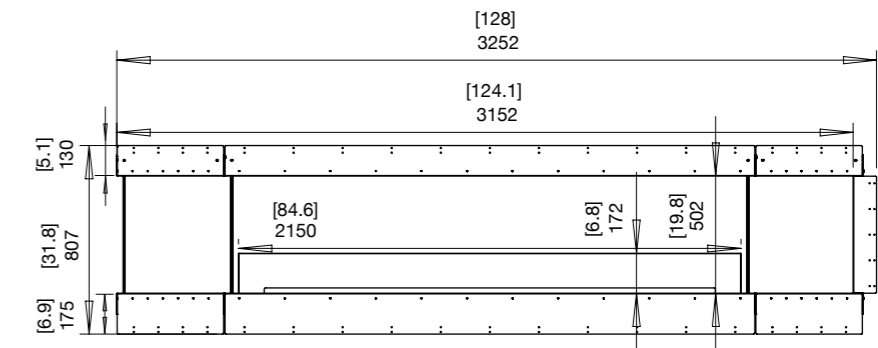

ESF.FX.122PN.BX2
(Left & Right Decorative Box)

Side View

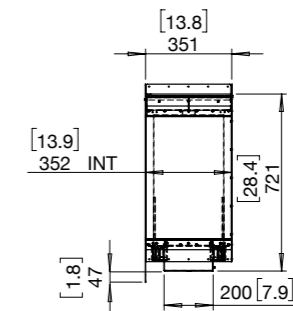
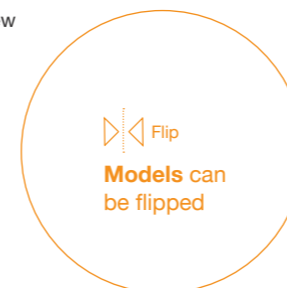

Built-in Flex Fireplaces

Flex 140PN Specifications

Burner Ventilation and Efficiency*



Flex Model	Compatible Burner	Fuel Capacity	Heats on Average (Indoors)	Approx. Burn Time	Minimum Room Size	Viewing Area Size	Minimum Wall Length
140PN.BXL 140PN.BXR	XL900 x 3	9 L [2.4 Gals] x 3	Over 180 m ² [1,935 ft ²]	8 - 13 hours	330 m ³ [11,652 ft ³]	3,560mm [140in]	3,775mm [149in]
140PN.BX2	XL1200 x 2	10 L [2.6 Gals] x 2	Over 130 m ² [1,400 ft ²]	9 - 14 hours	230 m ³ [8,122 ft ³]		

Awards
2020 BIMsmith Best Award (USA)
2018 Attendees Choice Award (USA)

Application
Indoor & Outdoor

Surround Colour
● Black

Burner Colours Options
● Stainless Steel ● Black

Materials
Mild Steel (Zinc Sealed) Hi-temp Powder-coat, Toughened Glass, Grade 304 Stainless Steel Burner, with optional Black Ceramic Coating

Approx. Weight
140PN.BXL & 140PN.BXR 170.6kg [375.3lbs]
140PN.BX2 198.7kg [437.1lbs]
Weight includes burner/s, black glass charcoal, fire screen.

Fuel Type
e-NRG Bioethanol / e-NRG.com

Flip



Flex 140PN.BXL

Flip



Flex 140PN.BXR

Flip



Flex 140PN.BX2

*These values are indicative only and may vary depending on the model purchased, installation, and the seasonal resource used to manufacture e-NRG. These models comply with existing standards in the USA, Europe, UK and Australia. UL Listed, EN 16647 BSI Certified and ACCC Safety Mandate compliant.

Flex 140PN

Physical model dimensions should be verified against cut out dimensions BEFORE installation begins to confirm tolerances align.

ESF.FX.140PN.BXL
(Left Decorative Box)

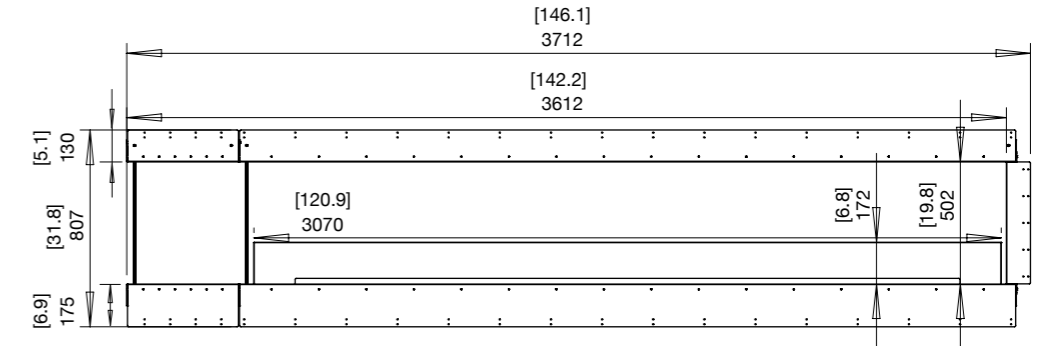

ESF.FX.140PN.BXR
(Right Decorative Box)

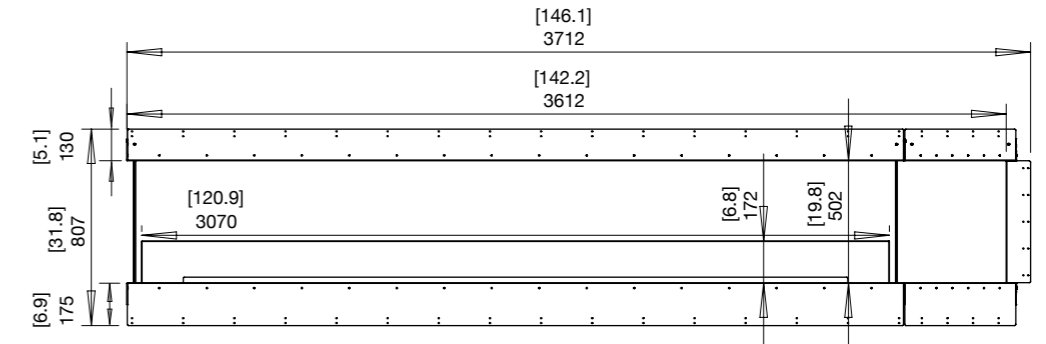

ESF.FX.140PN.BX2
(Left & Right Decorative Box)

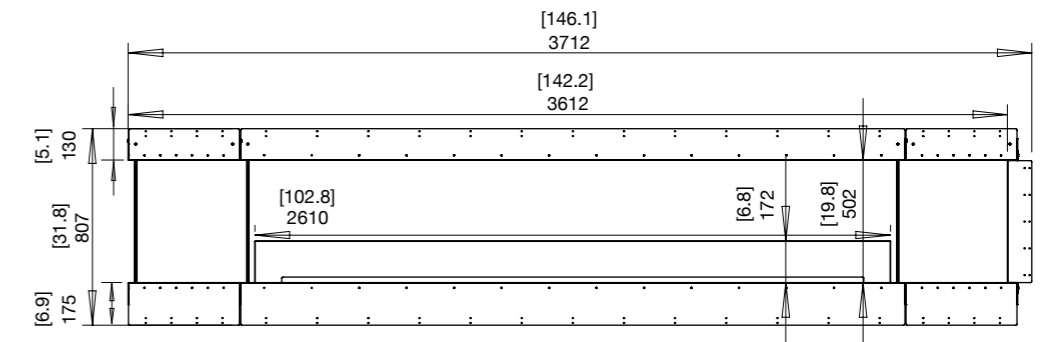

Side View

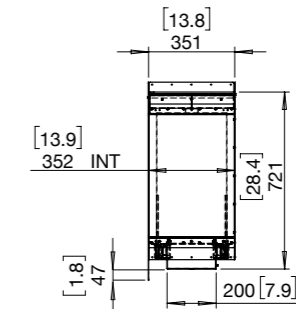
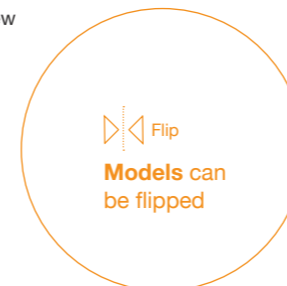

Built-in Flex Fireplaces

Flex 158PN Specifications

Burner Ventilation and Efficiency*

Flex Model	Compatible Burner	Fuel Capacity	Heats on Average (Indoors)	Approx. Burn Time	Minimum Room Size	Viewing Area Size	Minimum Wall Length
158PN	XL1200 x3	10 L [2.6 Gals] x3	Over 195 m ² [2,100 ft ²]	9 - 14 hours	345 m ³ [12,183 ft ³]	4,015mm [158in]	4,235mm [167in]
158PN.BX2	XL900 x3	9 L [2.4 Gals] x3	Over 180 m ² [1,935 ft ²]	8 - 13 hours	330 m ³ [11,652 ft ³]		

Construction

Awards	2020 BIMsmith Best Award (USA) 2018 Attendees Choice Award (USA)
Application	Indoor & Outdoor
Surround Colour	● Black
Burner Colours Options	● Stainless Steel ● Black
Materials	Mild Steel (Zinc Sealed) Hi-temp Powder-coat, Toughened Glass, Grade 304 Stainless Steel Burner, with optional Black Ceramic Coating
Approx. Weight	158PN 231.8kg [510lbs] 158PN.BX2 195.4kg [429.9lbs] Weight includes burner/s, black glass charcoal, fire screen.
Fuel Type	e-NRG Bioethanol / e-NRG.com



*These values are indicative only and may vary depending on the model purchased, installation, and the seasonal resource used to manufacture e-NRG. These models comply with existing standards in the USA, Europe, UK and Australia. UL Listed, EN 16647 BSI Certified and ACCC Safety Mandate compliant.

Flex 158PN

Physical model dimensions should be verified against cut out dimensions BEFORE installation begins to confirm tolerances align.

ESF.FX.158PN (Flame only)

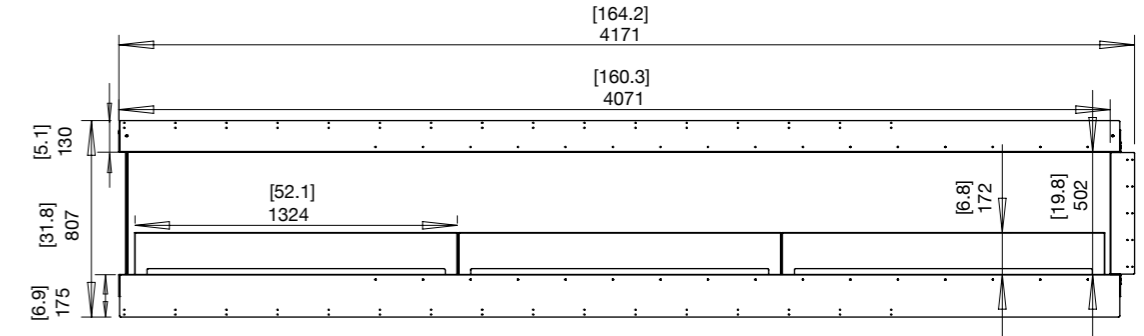

ESF.FX.158PN.BX2 (Left & Right Decorative Box)

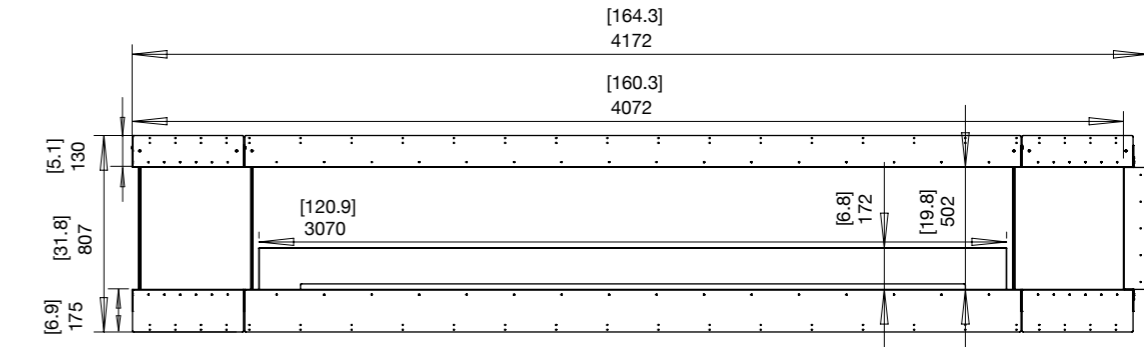

Side View

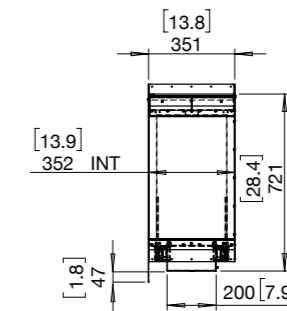
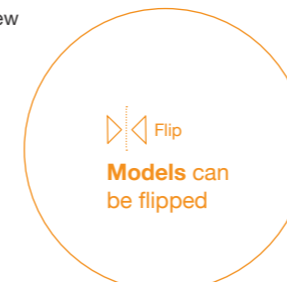

Flex Island Inspiration



To further enhance the visual effect, steel log sets are available as an optional accessory.

1. Model: Flex 104IL.BX2
(Featuring: Decorative Steel Logs)
Use a fire feature as a room divider to create a beautiful transition between spaces. Room dividers not only maximize spaces, but they also define rooms while acting as works of art.

2. Model: Flex 158IL

3. Model: Flex 104IL.BX1



Built-in Flex Fireplaces

Flex Island Collection

Minimum Room Size
Ranging between 40 m³ [1,413 ft³] - 220 m³ [7,768 ft³]

Minimum Wall Length
Ranging between 635mm [25in] - 2,395mm [94in]

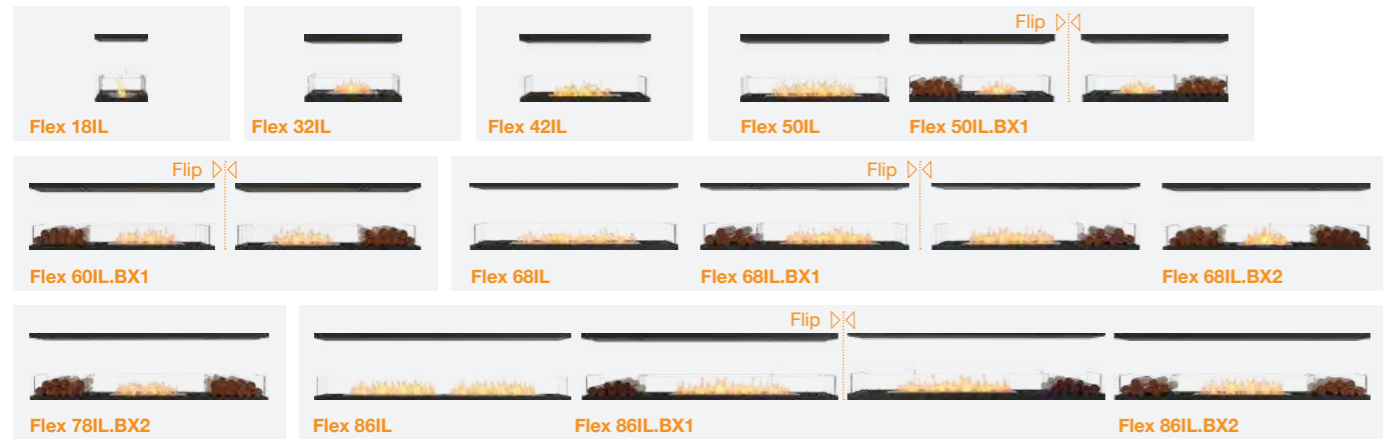

Minimum Room Size
Ranging between 115 m³ [4,061 ft³] - 345 m³ [12,183 ft³]

Minimum Wall Length
Ranging between 2,855mm [112in] - 4,235mm [167in]



Built-in Flex Fireplaces

Flex 18IL Specifications

Burner Ventilation and Efficiency*

Flex Model	Compatible Burner	Fuel Capacity	Heats on Average (Indoors)	Approx. Burn Time	Minimum Room Size	Viewing Area Size	Minimum Wall Length
18IL	AB3	2.5 L [0.7 Gals]	Over 20 m ² [215 ft ²]	8 - 11 hours	40 m ³ [1,413 ft ³]	455mm [18in]	635mm [25in]

Awards
2020 BIMsmith Best Award (USA)
2018 Attendees Choice Award (USA)

Application
Indoor & Outdoor

Surround Colour
Black

Burner Colours Options
Stainless Steel Black

Materials
Mild Steel (Zinc Sealed) Hi-temp Powder-coat, Toughened Glass, Grade 304 Stainless Steel Burner, with optional Black Ceramic Coating

Approx. Weight
22.2kg [48.9lbs]
Weight includes burner/s, black glass charcoal, fire screen.

Fuel Type
e-NRG Bioethanol / e-NRG.com



Flex 18IL

ES.FX.18IL
(Flame only)

Side View

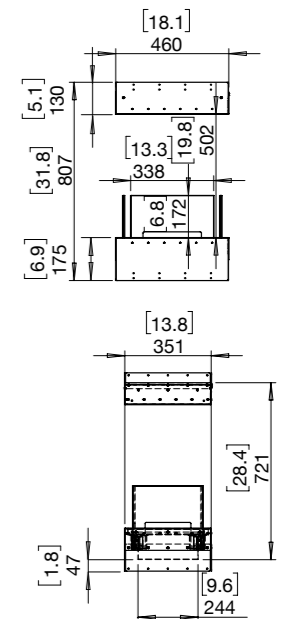

*These values are indicative only and may vary depending on the model purchased, installation, and the seasonal resource used to manufacture e-NRG. Physical model dimensions should be verified against cut out dimensions BEFORE installation begins to confirm tolerances align. These models comply with existing standards in the USA, Europe, UK and Australia. UL Listed, EN 16647 BSI Certified and ACCC Safety Mandate compliant.

Built-in Flex Fireplaces

Flex 32IL Specifications

Burner Ventilation and Efficiency*



Flex Model	Compatible Burner	Fuel Capacity	Heats on Average (Indoors)	Approx. Burn Time	Minimum Room Size	Viewing Area Size	Minimum Wall Length
32IL	XL500	5 L [1.3 Gals]	Over 40 m ² [430.6 ft ²]	10 - 13 hours	80 m ³ [2,825 ft ³]	810mm [32in]	1,015mm [40in]

Awards 2020 BIMsmith Best Award (USA)
2018 Attendees Choice Award (USA)

Application Indoor & Outdoor

Surround Colour  Black

Burner Colours Options  Stainless Steel  Black

Materials Mild Steel (Zinc Sealed) Hi-temp Powder-coat, Toughened Glass, Grade 304 Stainless Steel Burner, with optional Black Ceramic Coating

Approx. Weight 33.5kg [73.7lbs]
Weight includes burner/s, black glass charcoal, fire screen.

Fuel Type e-NRG Bioethanol / e-NRG.com

ESF.FX.32IL
(Flame only)



Flex 32IL

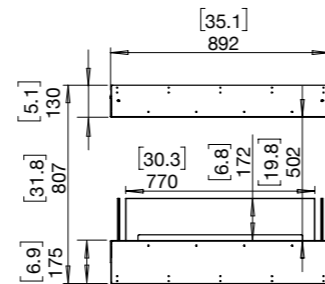

Side View

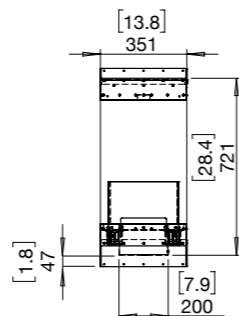

*These values are indicative only and may vary depending on the model purchased, installation, and the seasonal resource used to manufacture e-NRG. Physical model dimensions should be verified against cut out dimensions BEFORE installation begins to confirm tolerances align. These models comply with existing standards in the USA, Europe, UK and Australia. UL Listed, EN 16647 BSI Certified and ACCC Safety Mandate compliant.

Built-in Flex Fireplaces

Flex 42IL Specifications

Burner Ventilation and Efficiency*

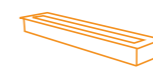

Flex Model	Compatible Burner	Fuel Capacity	Heats on Average (Indoors)	Approx. Burn Time	Minimum Room Size	Viewing Area Size	Minimum Wall Length
42IL	XL700	7 L [1.8 Gals]	Over 50 m ² [538 ft ²]	9 - 12 hours	90 m ³ [3,178 ft ³]	1,065mm [42in]	1,270mm [50in]

Awards 2020 BIMsmith Best Award (USA)
2018 Attendees Choice Award (USA)

Application Indoor & Outdoor

Surround Colour  Black

Burner Colours Options  Stainless Steel  Black

Materials Mild Steel (Zinc Sealed) Hi-temp Powder-coat, Toughened Glass, Grade 304 Stainless Steel Burner, with optional Black Ceramic Coating

Approx. Weight 49.8kg [109.6lbs]
Weight includes burner/s, black glass charcoal, fire screen.

Fuel Type e-NRG Bioethanol / e-NRG.com

ESF.FX.42IL
(Flame only)



Flex 42IL

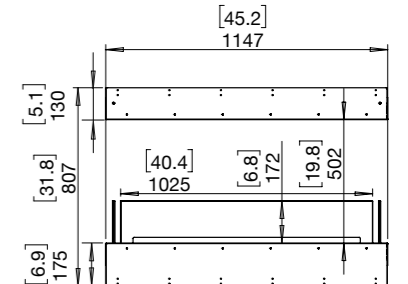

Side View

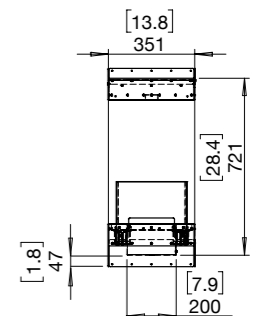

*These values are indicative only and may vary depending on the model purchased, installation, and the seasonal resource used to manufacture e-NRG. Physical model dimensions should be verified against cut out dimensions BEFORE installation begins to confirm tolerances align. These models comply with existing standards in the USA, Europe, UK and Australia. UL Listed, EN 16647 BSI Certified and ACCC Safety Mandate compliant.

Built-in Flex Fireplaces

Flex 50IL Specifications

Burner Ventilation and Efficiency*



Flex Model	Compatible Burner	Fuel Capacity	Heats on Average (Indoors)	Approx. Burn Time	Minimum Room Size	Viewing Area Size	Minimum Wall Length
50IL	XL900	9 L [2.4 Gals]	Over 60 m ² [645 ft ²]	8 - 13 hours	110 m ³ [3,884 ft ³]	1,270mm [50in]	1,475mm [58in]
50IL.BX1	XL500	5 L [1.3 Gals]	Over 40 m ² [430.6 ft ²]	10 - 13 hours	80 m ³ [2,825 ft ³]		

Awards 2020 BIMsmith Best Award (USA)
2018 Attendees Choice Award (USA)

Application Indoor & Outdoor

Surround Colour  Black

Burner Colours Options  Stainless Steel  Black

Materials Mild Steel (Zinc Sealed) Hi-temp Powder-coat, Toughened Glass, Grade 304 Stainless Steel Burner, with optional Black Ceramic Coating

Approx. Weight **50IL** 59.9kg [131.8lbs]
50IL.BX1 48.3kg [106.3lbs]
Weight includes burner/s, black glass charcoal, fire screen.

Fuel Type e-NRG Bioethanol / e-NRG.com

*These values are indicative only and may vary depending on the model purchased, installation, and the seasonal resource used to manufacture e-NRG. These models comply with existing standards in the USA, Europe, UK and Australia. UL Listed, EN 16647 BSI Certified and ACCC Safety Mandate compliant.

Construction



Flex 50IL

Physical model dimensions should be verified against cut out dimensions BEFORE installation begins to confirm tolerances align.

ESF.FX.50IL
(Flame only)

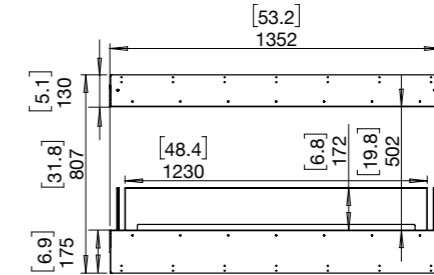

ESF.FX.50IL.BX1
(Left Decorative Box)

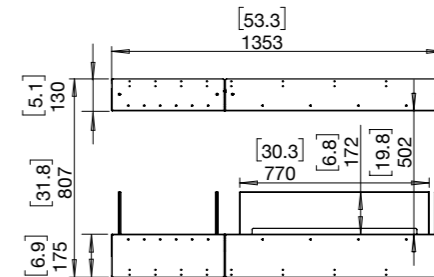

Side View

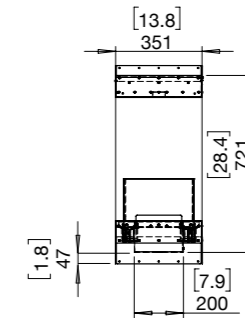

Built-in Flex Fireplaces

Flex 60IL Specifications

Burner Ventilation and Efficiency*



Flex Model	Compatible Burner	Fuel Capacity	Heats on Average (Indoors)	Approx. Burn Time	Minimum Room Size	Viewing Area Size	Minimum Wall Length
60IL.BX1	XL700	7 L [1.8 Gals]	Over 50 m ² [538 ft ²]	9 - 12 hours	90 m ³ [3,178 ft ³]	1,525mm [60in]	1,730mm [68in]

Awards
2020 BIMsmith Best Award (USA)
2018 Attendees Choice Award (USA)

Application
Indoor & Outdoor

Surround Colour
● Black

Burner Colours Options
● Stainless Steel ● Black

Materials
Mild Steel (Zinc Sealed) Hi-temp Powder-coat, Toughened Glass, Grade 304 Stainless Steel Burner, with optional Black Ceramic Coating

Approx. Weight
64.6kg [142.2lbs]
Weight includes burner/s, black glass charcoal, fire screen.

Fuel Type
e-NRG Bioethanol / e-NRG.com

Construction

Flex 60IL

Physical model dimensions should be verified against cut out dimensions BEFORE installation begins to confirm tolerances align.

ESF.FX.60IL.BX1
(Left Decorative Box)

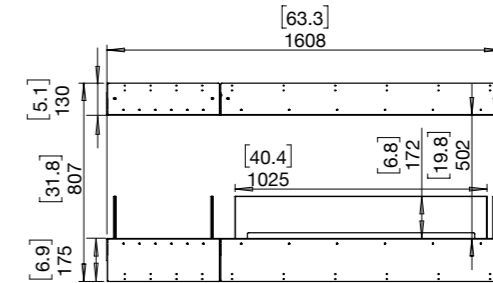
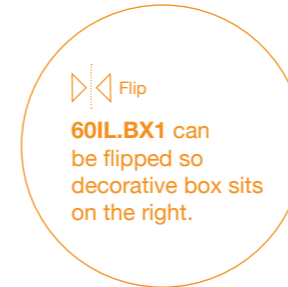

Side View

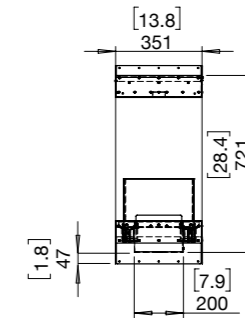

*These values are indicative only and may vary depending on the model purchased, installation, and the seasonal resource used to manufacture e-NRG. These models comply with existing standards in the USA, Europe, UK and Australia. UL Listed, EN 16647 BSI Certified and ACCC Safety Mandate compliant.

Built-in Flex Fireplaces

Flex 68IL Specifications

Burner Ventilation and Efficiency*



Flex Model	Compatible Burner	Fuel Capacity	Heats on Average (Indoors)	Approx. Burn Time	Minimum Room Size	Viewing Area Size	Minimum Wall Length
68IL	XL1200	10 L [2.6 Gals]	Over 65 m ² [700 ft ²]	9 - 14 hours	115 m ³ [4,061 ft ³]		
68IL.BX1	XL900	9 L [2.4 Gals]	Over 60 m ² [645 ft ²]	8 - 13 hours	110 m ³ [3,884 ft ³]	1,730mm [68in]	1,935mm [76in]
68IL.BX2	XL500	5 L [1.3 Gals]	Over 40 m ² [430.6 ft ²]	10 - 13 hours	80 m ³ [2,825 ft ³]		

Awards	2020 BIMsmith Best Award (USA) 2018 Attendees Choice Award (USA)
Application	Indoor & Outdoor
Surround Colour	Black
Burner Colours Options	Stainless Steel Black
Materials	Mild Steel (Zinc Sealed) Hi-temp Powder-coat, Toughened Glass, Grade 304 Stainless Steel Burner, with optional Black Ceramic Coating
Approx. Weight	68IL 75.2kg [165.5lbs] 68IL.BX1 74.7kg [164.4lbs] 68IL.BX2 63.1kg [138.9lbs] Weight includes burner/s, black glass charcoal, fire screen.
Fuel Type	e-NRG Bioethanol / e-NRG.com

*These values are indicative only and may vary depending on the model purchased, installation, and the seasonal resource used to manufacture e-NRG. These models comply with existing standards in the USA, Europe, UK and Australia. UL Listed, EN 16647 BSI Certified and ACCC Safety Mandate compliant.

Construction



Flex 68IL

Physical model dimensions should be verified against cut out dimensions BEFORE installation begins to confirm tolerances align.

ESF.FX.68IL (Flame only)

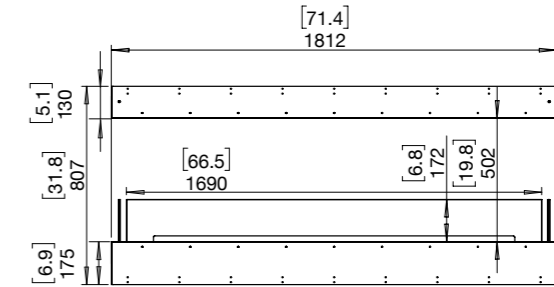

ESF.FX.68IL.BX1 (Left Decorative Box)

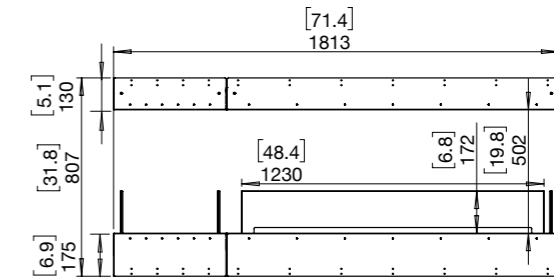

ESF.FX.68IL.BX2 (Left & Right Decorative Box)

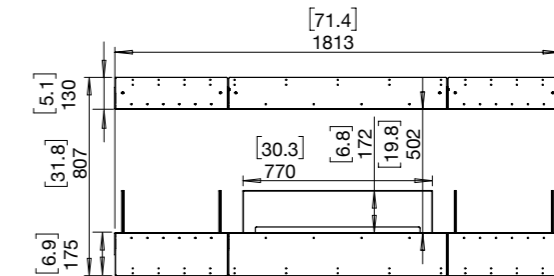

Side View

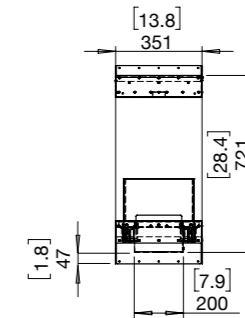



Built-in Flex Fireplaces

Flex 78IL Specifications

Burner Ventilation and Efficiency*



Flex Model	Compatible Burner	Fuel Capacity	Heats on Average (Indoors)	Approx. Burn Time	Minimum Room Size	Viewing Area Size	Minimum Wall Length
78IL.BX2	XL700	7 L [1.8 Gals]	Over 50 m ² [538 ft ²]	9 - 12 hours	90 m ³ [3,178 ft ³]	1,985mm [78in]	2,190mm [86in]

Awards	2020 BIMsmith Best Award (USA) 2018 Attendees Choice Award (USA)
Application	Indoor & Outdoor
Surround Colour	 Black
Burner Colours Options	 Stainless Steel  Black
Materials	Mild Steel (Zinc Sealed) Hi-temp Powder-coat, Toughened Glass, Grade 304 Stainless Steel Burner, with optional Black Ceramic Coating
Approx. Weight	79.4kg [174.8lbs] Weight includes burner/s, black glass charcoal, fire screen.
Fuel Type	e-NRG Bioethanol / e-NRG.com

Construction



Flex 78IL

Physical model dimensions should be verified against cut out dimensions BEFORE installation begins to confirm tolerances align.

ESF.FX.78IL.BX2 (Left & Right Decorative Box)

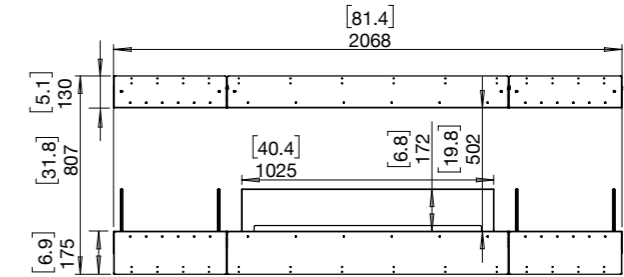

Side View

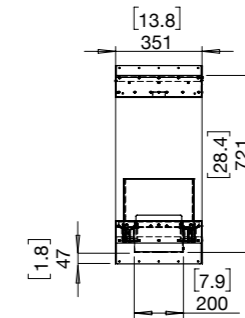

*These values are indicative only and may vary depending on the model purchased, installation, and the seasonal resource used to manufacture e-NRG. These models comply with existing standards in the USA, Europe, UK and Australia. UL Listed, EN 16647 BSI Certified and ACCC Safety Mandate compliant.

Built-in Flex Fireplaces

Flex 86IL Specifications

Burner Ventilation and Efficiency*



Flex Model	Compatible Burner	Fuel Capacity	Heats on Average (Indoors)	Approx. Burn Time	Minimum Room Size	Viewing Area Size	Minimum Wall Length
86IL	XL900 x2	9 L [2.4 Gals] x2	Over 120 m ² [1,290 ft ²]	8 - 13 hours	220 m ³ [7,768 ft ³]		
86IL.BX1	XL1200	10 L [2.6 Gals]	Over 65 m ² [700 ft ²]	9 - 14 hours	115 m ³ [4,061 ft ³]	2,185mm [86in]	2,395mm [94in]
86IL.BX2	XL900	9 L [2.4 Gals]	Over 60 m ² [645 ft ²]	8 - 13 hours	110 m ³ [3,884 ft ³]		

Awards	2020 BIMsmith Best Award (USA) 2018 Attendees Choice Award (USA)
Application	Indoor & Outdoor
Surround Colour	Black
Burner Colours Options	Stainless Steel Black
Materials	Mild Steel (Zinc Sealed) Hi-temp Powder-coat, Toughened Glass, Grade 304 Stainless Steel Burner, with optional Black Ceramic Coating
Approx. Weight	86IL 101.5kg [223.2lbs] 86IL.BX1 90kg [198.1lbs] 86IL.BX2 89.5kg [197lbs] Weight includes burner/s, black glass charcoal, fire screen.
Fuel Type	e-NRG Bioethanol / e-NRG.com

*These values are indicative only and may vary depending on the model purchased, installation, and the seasonal resource used to manufacture e-NRG. These models comply with existing standards in the USA, Europe, UK and Australia. UL Listed, EN 16647 BSI Certified and ACCC Safety Mandate compliant.

Construction



Flex 86IL

Physical model dimensions should be verified against cut out dimensions BEFORE installation begins to confirm tolerances align.

ESF.FX.86IL (Flame only)

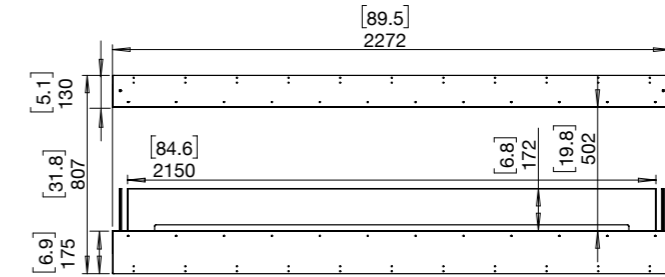

ESF.FX.86IL.BX1 (Left Decorative Box)

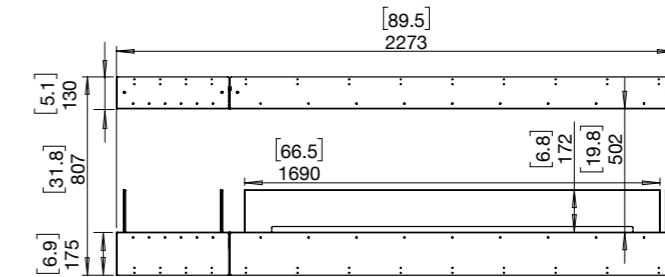

ESF.FX.86IL.BX2 (Left & Right Decorative Box)

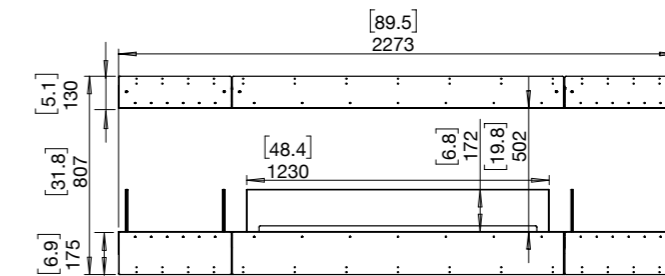

Side View

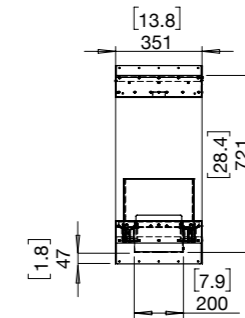

Built-in Flex Fireplaces

Flex 104IL Specifications

Burner Ventilation and Efficiency*



Flex Model	Compatible Burner	Fuel Capacity	Heats on Average (Indoors)	Approx. Burn Time	Minimum Room Size	Viewing Area Size	Minimum Wall Length
104IL	XL1200 x 2	10 L [2.6 Gals] x 2	Over 130 m ² [1,400 ft ²]	9 - 14 hours	230 m ³ [8,122 ft ³]		
104IL.BX1	XL900 x 2	9 L [2.4 Gals] x 2	Over 120 m ² [1,290 ft ²]	8 - 13 hours	220 m ³ [7,768 ft ³]	2,645mm [104in]	2,855mm [112in]
104IL.BX2	XL1200	10 L [2.6 Gals]	Over 65 m ² [700 ft ²]	9 - 14 hours	115 m ³ [4,061 ft ³]		

Awards	2020 BIMsmith Best Award (USA) 2018 Attendees Choice Award (USA)
Application	Indoor & Outdoor
Surround Colour	Black
Burner Colours Options	Stainless Steel Black
Materials	Mild Steel (Zinc Sealed) Hi-temp Powder-coat, Toughened Glass, Grade 304 Stainless Steel Burner, with optional Black Ceramic Coating
Approx. Weight	104IL 116.3kg [255.9lbs] 104IL.BX1 116.3kg [255.8lbs] 104IL.BX2 104.8kg [230.6lbs] Weight includes burner/s, black glass charcoal, fire screen.
Fuel Type	e-NRG Bioethanol / e-NRG.com

*These values are indicative only and may vary depending on the model purchased, installation, and the seasonal resource used to manufacture e-NRG. These models comply with existing standards in the USA, Europe, UK and Australia. UL Listed, EN 16647 BSI Certified and ACCC Safety Mandate compliant.



Flex 104IL

Physical model dimensions should be verified against cut out dimensions BEFORE installation begins to confirm tolerances align.

ES.FX.104IL (Flame only)

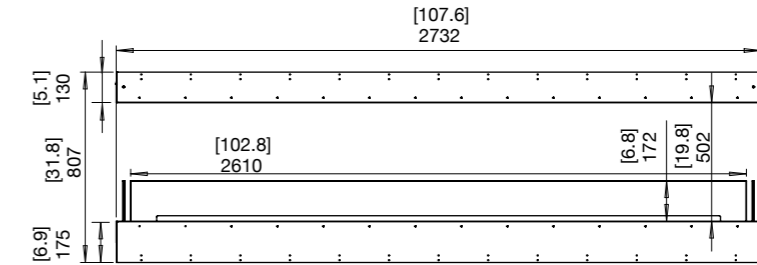

ES.FX.104IL.BX1 (Left Decorative Box)

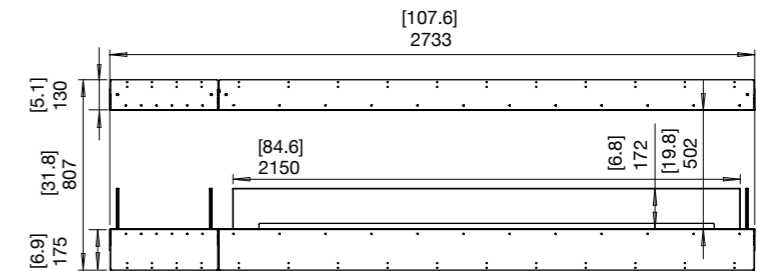

ES.FX.104IL.BX2 (Left & Right Decorative Box)

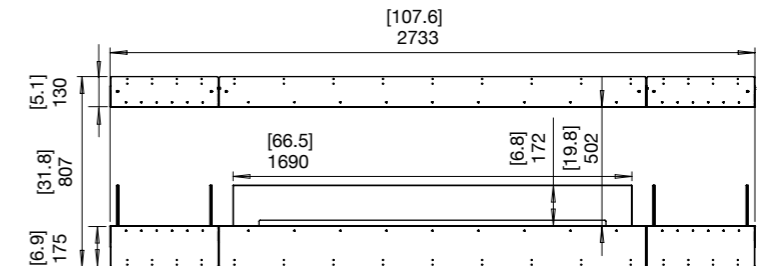

Side View

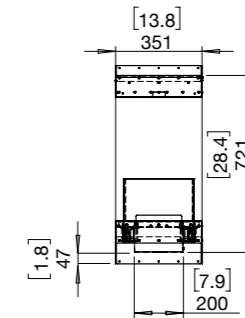



Built-in Flex Fireplaces

Flex 122IL Specifications

Burner Ventilation and Efficiency*



Flex Model	Compatible Burner	Fuel Capacity	Heats on Average (Indoors)	Approx. Burn Time	Minimum Room Size	Viewing Area Size	Minimum Wall Length
122IL	XL900 x 3	9 L [2.4 Gals] x 3	Over 180 m ² [1,935 ft ²]	8 - 13 hours	330 m ³ [11,652 ft ³]		
122IL.BX1	XL1200 x 2	10 L [2.6 Gals] x 2	Over 130 m ² [1,400 ft ²]	9 - 14 hours	230 m ³ [8,122 ft ³]	3,100m [122in]	3,315mm [131in]
122IL.BX2	XL900 x 2	9 L [2.4 Gals] x 2	Over 120 m ² [1,290 ft ²]	8 - 13 hours	220 m ³ [7,768 ft ³]		

Awards	2020 BIMsmith Best Award (USA) 2018 Attendees Choice Award (USA)
Application	Indoor & Outdoor
Surround Colour	 Black
Burner Colours Options	 Stainless Steel  Black
Materials	Mild Steel (Zinc Sealed) Hi-temp Powder-coat, Toughened Glass, Grade 304 Stainless Steel Burner, with optional Black Ceramic Coating
Approx. Weight	122IL 148.6kg [327lbs] 122IL.BX1 131.1kg [288.5lbs] 122IL.BX2 138.1kg [303.8lbs] Weight includes burner/s, black glass charcoal, fire screen.
Fuel Type	e-NRG Bioethanol / e-NRG.com

*These values are indicative only and may vary depending on the model purchased, installation, and the seasonal resource used to manufacture e-NRG. These models comply with existing standards in the USA, Europe, UK and Australia. UL Listed, EN 16647 BSI Certified and ACCC Safety Mandate compliant.



Flex 122IL

Physical model dimensions should be verified against cut out dimensions BEFORE installation begins to confirm tolerances align.

ESF.FX.122IL (Flame only)

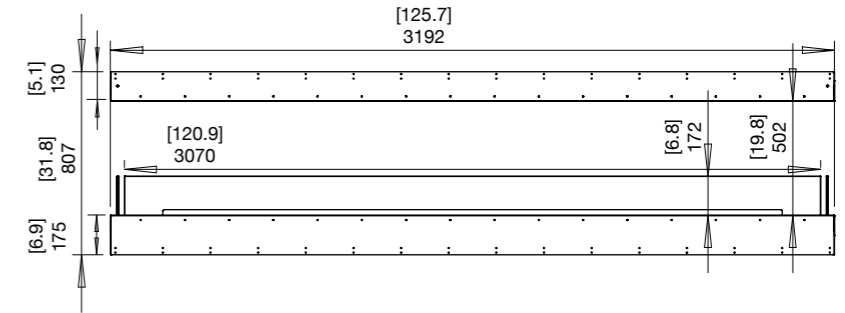

ESF.FX.122IL.BX1 (Left Decorative Box)

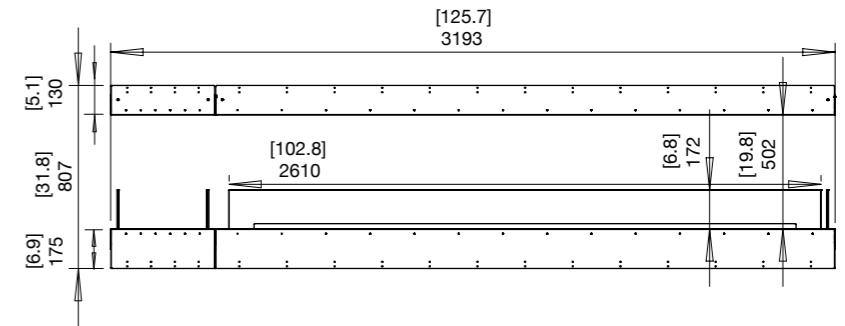

ESF.FX.122IL.BX2 (Left & Right Decorative Box)

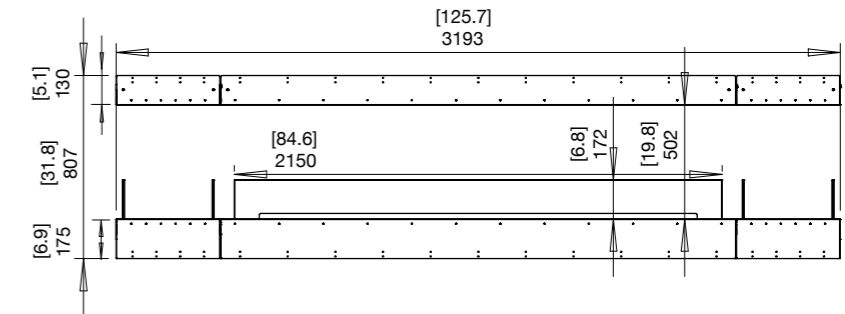

Side View

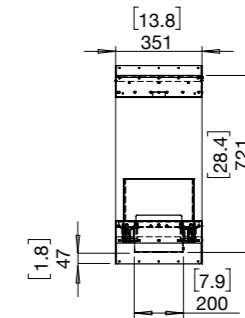

Built-in Flex Fireplaces

Flex 140IL Specifications

Burner Ventilation and Efficiency*



Flex Model	Compatible Burner	Fuel Capacity	Heats on Average (Indoors)	Approx. Burn Time	Minimum Room Size	Viewing Area Size	Minimum Wall Length
140IL.BX1	XL900 x 3	9 L [2.4 Gals] x 3	Over 180 m ² [1,935 ft ²]	8 - 13 hours	330 m ³ [11,652 ft ³]	3,560mm [140in]	3,775mm [149in]
140IL.BX2	XL1200 x 2	10 L [2.6 Gals] x 2	Over 130 m ² [1,400 ft ²]	9 - 14 hours	230 m ³ [8,122 ft ³]		

Awards
2020 BIMsmith Best Award (USA)
2018 Attendees Choice Award (USA)

Application
Indoor & Outdoor

Surround Colour
Black

Burner Colours Options
Stainless Steel Black

Materials
Mild Steel (Zinc Sealed) Hi-temp Powder-coat, Toughened Glass, Grade 304 Stainless Steel Burner, with optional Black Ceramic Coating

Approx. Weight
140IL.BX1 163.4kg [359.6lbs]
140IL.BX2 145.9kg [321.1lbs]
Weight includes burner/s, black glass charcoal, fire screen.

Fuel Type
e-NRG Bioethanol / e-NRG.com

*These values are indicative only and may vary depending on the model purchased, installation, and the seasonal resource used to manufacture e-NRG. These models comply with existing standards in the USA, Europe, UK and Australia. UL Listed, EN 16647 BSI Certified and ACCC Safety Mandate compliant.

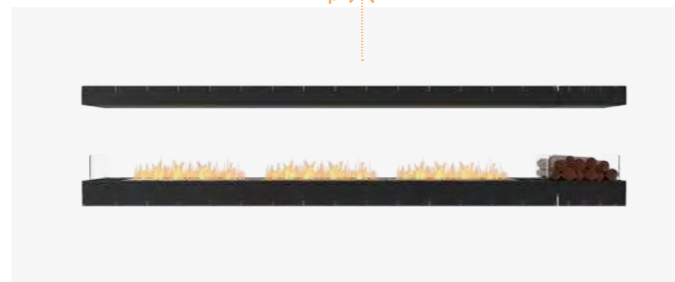

Flex 140IL.BX2

Flex 140IL

Physical model dimensions should be verified against cut out dimensions BEFORE installation begins to confirm tolerances align.

ESF.FX.140IL.BX1
(Left Decorative Box)

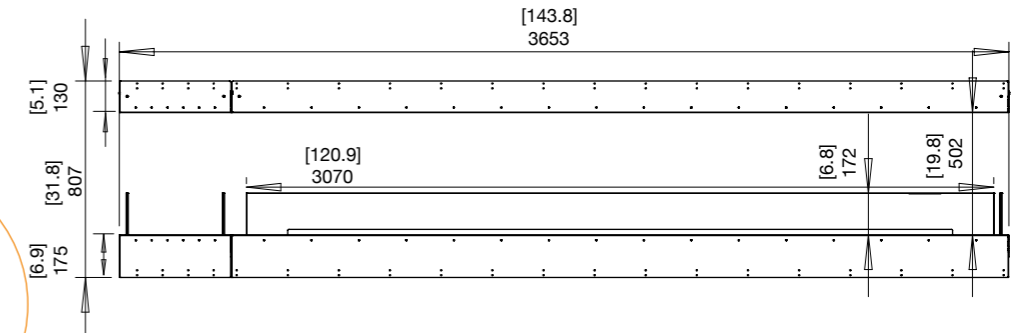

ESF.FX.140IL.BX2
(Left & Right Decorative Box)

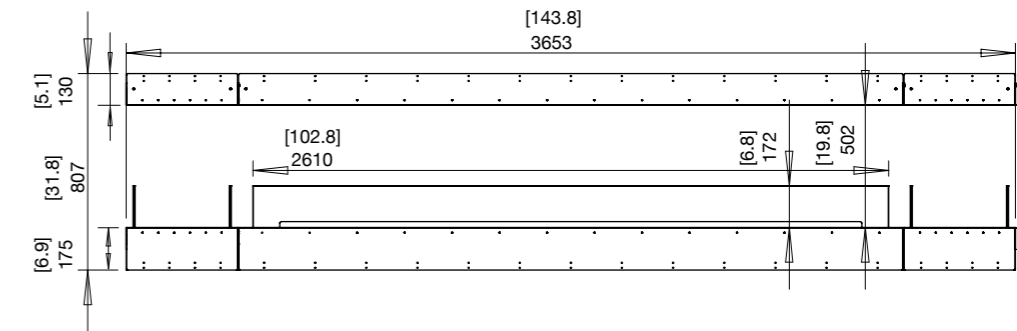

Side View

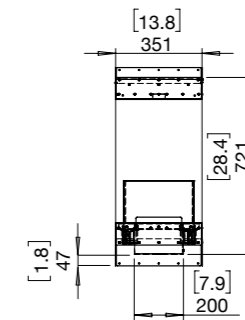

Built-in Flex Fireplaces

Flex 158IL Specifications

Burner Ventilation and Efficiency*

Flex Model	Compatible Burner	Fuel Capacity	Heats on Average (Indoors)	Approx. Burn Time	Minimum Room Size	Viewing Area Size	Minimum Wall Length
158IL	XL1200 x3	10 L [2.6 Gals] x3	Over 195 m ² [2,100 ft ²]	9 - 14 hours	345 m ³ [12,183 ft ³]	4,015mm [158in]	4,235mm [167in]
158IL.BX2	XL900 x3	9 L [2.4 Gals] x3	Over 180 m ² [1,935 ft ²]	8 - 13 hours	330 m ³ [11,652 ft ³]		

Construction

Awards	2020 BIMsmith Best Award (USA) 2018 Attendees Choice Award (USA)
Application	Indoor & Outdoor
Surround Colour	● Black
Burner Colours Options	● Stainless Steel ● Black
Materials	Mild Steel (Zinc Sealed) Hi-temp Powder-coat, Toughened Glass, Grade 304 Stainless Steel Burner, with optional Black Ceramic Coating
Approx. Weight	158IL 173.9kg [382.6lbs] 158IL.BX2 178.3kg [392.2lbs] Weight includes burner/s, black glass charcoal, fire screen.
Fuel Type	e-NRG Bioethanol / e-NRG.com

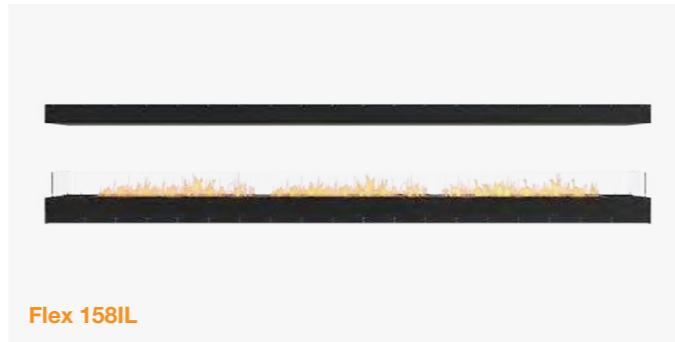

Flex 158IL



Flex 158IL.BX2

*These values are indicative only and may vary depending on the model purchased, installation, and the seasonal resource used to manufacture e-NRG. These models comply with existing standards in the USA, Europe, UK and Australia. UL Listed, EN 16647 BSI Certified and ACCC Safety Mandate compliant.

Flex 158IL

Physical model dimensions should be verified against cut out dimensions BEFORE installation begins to confirm tolerances align.

ESF.FX.158IL (Flame only)

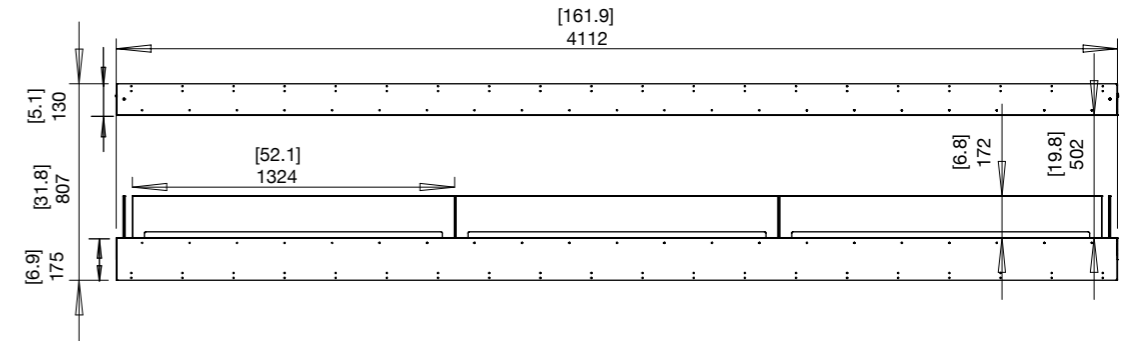

ESF.FX.158IL.BX2 (Left & Right Decorative Box)

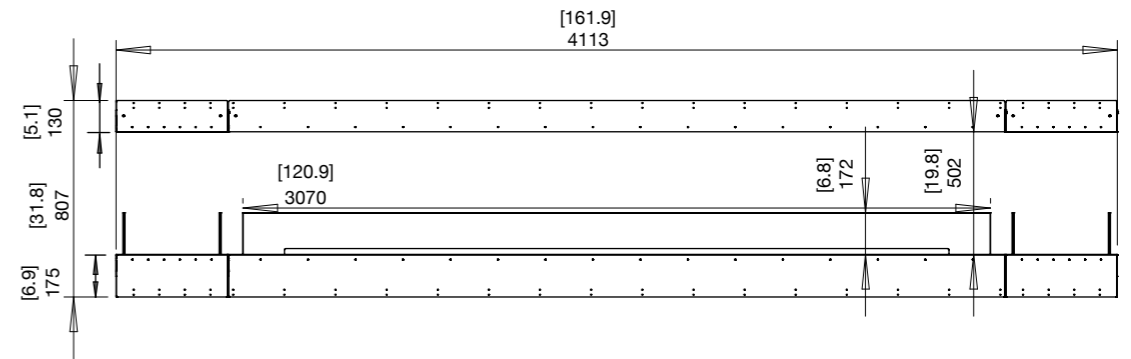

Side View

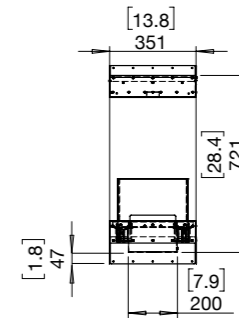

Flex Bench Inspiration



1. Model: Flex 68BN

Adding a fire element to an outdoor area instantly transforms the space and it becomes a favourite gathering place. It creates the ideal spot to relax, unwind, and tell stories all in good company.

2. Model: Flex 122BN

Servicing an expansive outdoor terrace, this elongated fire is a beautiful centerpiece.

3. Model: Flex 50BN

A perfectly positioned multi-functional fire that enhances the outdoor space without detracting from the view.

Built-in Flex Fireplaces

Flex Bench Collection

Minimum Room Size
Ranging between 40 m³ [1,413 ft³] - 220 m³ [7,768 ft³]

Minimum Wall Length
Ranging between 635mm [25in] - 2,395mm [94in]

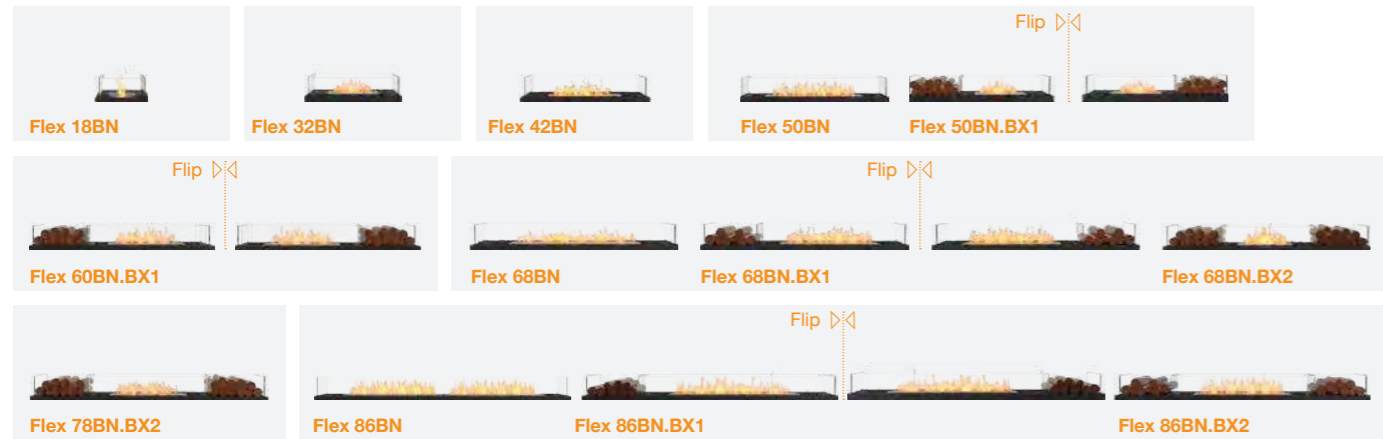

Minimum Room Size
Ranging between 115 m³ [4,061 ft³] - 345 m³ [12,183 ft³]

Minimum Wall Length
Ranging between 2,855mm [112in] - 4,235mm [167in]



Built-in Flex Fireplaces

Flex 18BN Specifications

Burner Ventilation and Efficiency*

Flex Model	Compatible Burner	Fuel Capacity	Heats on Average (Indoors)	Approx. Burn Time	Minimum Room Size	Viewing Area Size	Minimum Wall Length
18BN	AB3	2.5 L [0.7 Gals]	Over 20 m ² [215 ft ²]	8 - 11 hours	40 m ³ [1,413 ft ³]	455mm [18in]	635mm [25in]

Awards
2020 BIMsmith Best Award (USA)
2018 Attendees Choice Award (USA)

Application
Indoor & Outdoor

Surround Colour
● Black

Burner Colours Options
● Stainless Steel ● Black

Materials
Mild Steel (Zinc Sealed) Hi-temp Powder-coat, Toughened Glass, Grade 304 Stainless Steel Burner, with optional Black Ceramic Coating

Approx. Weight
18.3kg [40.2lbs]
Weight includes burner/s, black glass charcoal, fire screen.

Fuel Type
e-NRG Bioethanol / e-NRG.com



ESF.FX.18BN
(Flame only)

Side View

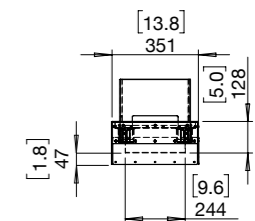
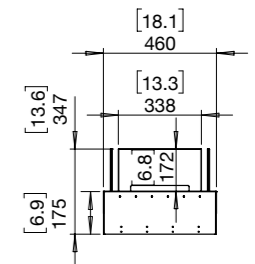

*These values are indicative only and may vary depending on the model purchased, installation, and the seasonal resource used to manufacture e-NRG. Physical model dimensions should be verified against cut out dimensions BEFORE installation begins to confirm tolerances align. These models comply with existing standards in the USA, Europe, UK and Australia. UL Listed, EN 16647 BSI Certified and ACCC Safety Mandate compliant.

Built-in Flex Fireplaces

Flex 32BN Specifications

Burner Ventilation and Efficiency*



Flex Model	Compatible Burner	Fuel Capacity	Heats on Average (Indoors)	Approx. Burn Time	Minimum Room Size	Viewing Area Size	Minimum Wall Length
32BN	XL500	5 L [1.3 Gals]	Over 40 m ² [430.6 ft ²]	10 - 13 hours	80 m ³ [2,825 ft ³]	810mm [32in]	1,015mm [40in]

Construction



Awards	2020 BIMsmith Best Award (USA) 2018 Attendees Choice Award (USA)
Application	Indoor & Outdoor
Surround Colour	Black
Burner Colours Options	Stainless Steel Black
Materials	Mild Steel (Zinc Sealed) Hi-temp Powder-coat, Toughened Glass, Grade 304 Stainless Steel Burner, with optional Black Ceramic Coating
Approx. Weight	27.5kg [60.6lbs] Weight includes burner/s, black glass charcoal, fire screen.
Fuel Type	e-NRG Bioethanol / e-NRG.com

ESF.FX.32BN
(Flame only)

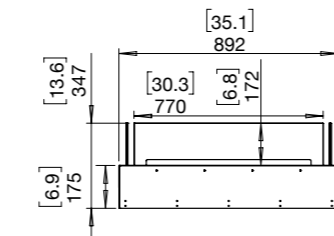
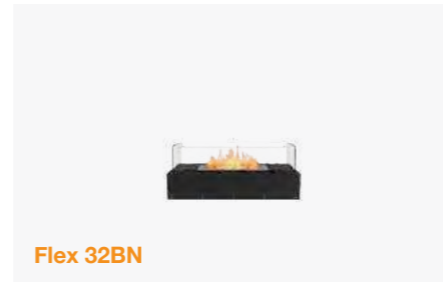

Side View

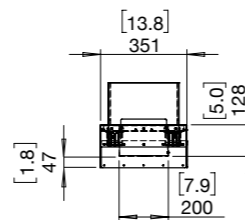

*These values are indicative only and may vary depending on the model purchased, installation, and the seasonal resource used to manufacture e-NRG. Physical model dimensions should be verified against cut out dimensions BEFORE installation begins to confirm tolerances align. These models comply with existing standards in the USA, Europe, UK and Australia. UL Listed, EN 16647 BSI Certified and ACCC Safety Mandate compliant.

Built-in Flex Fireplaces

Flex 42BN Specifications

Burner Ventilation and Efficiency*



Flex Model	Compatible Burner	Fuel Capacity	Heats on Average (Indoors)	Approx. Burn Time	Minimum Room Size	Viewing Area Size	Minimum Wall Length
42BN	XL700	7 L [1.8 Gals]	Over 50 m ² [538 ft ²]	9 - 12 hours	90 m ³ [3,178 ft ³]	1,065mm [42in]	1,270mm [50in]

Construction



Awards	2020 BIMsmith Best Award (USA) 2018 Attendees Choice Award (USA)
Application	Indoor & Outdoor
Surround Colour	Black
Burner Colours Options	Stainless Steel Black
Materials	Mild Steel (Zinc Sealed) Hi-temp Powder-coat, Toughened Glass, Grade 304 Stainless Steel Burner, with optional Black Ceramic Coating
Approx. Weight	33.8kg [74.4lbs] Weight includes burner/s, black glass charcoal, fire screen.
Fuel Type	e-NRG Bioethanol / e-NRG.com

ESF.FX.42BN
(Flame only)

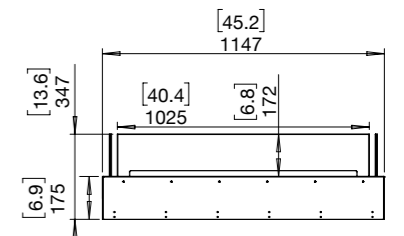
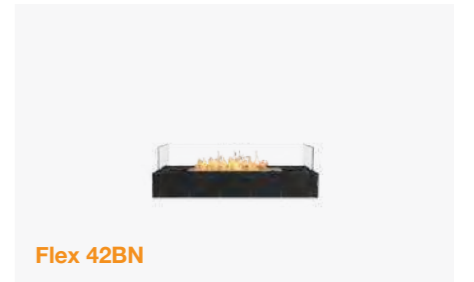

Side View

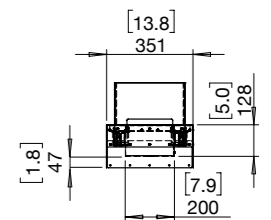

*These values are indicative only and may vary depending on the model purchased, installation, and the seasonal resource used to manufacture e-NRG. Physical model dimensions should be verified against cut out dimensions BEFORE installation begins to confirm tolerances align. These models comply with existing standards in the USA, Europe, UK and Australia. UL Listed, EN 16647 BSI Certified and ACCC Safety Mandate compliant.

Built-in Flex Fireplaces

Flex 50BN Specifications

Burner Ventilation and Efficiency*



Flex Model	Compatible Burner	Fuel Capacity	Heats on Average (Indoors)	Approx. Burn Time	Minimum Room Size	Viewing Area Size	Minimum Wall Length
50BN	XL900	9 L [2.4 Gals]	Over 60 m ² [645 ft ²]	8 - 13 hours	110 m ³ [3,884 ft ³]	1,270mm [50in]	1,475mm [58in]
50BN.BX1	XL500	5 L [1.3 Gals]	Over 40 m ² [430.6 ft ²]	10 - 13 hours	80 m ³ [2,825 ft ³]		

Awards 2020 BIMsmith Best Award (USA)
2018 Attendees Choice Award (USA)

Application Indoor & Outdoor

Surround Colour  Black

Burner Colours Options  Stainless Steel  Black

Materials Mild Steel (Zinc Sealed) Hi-temp Powder-coat, Toughened Glass, Grade 304 Stainless Steel Burner, with optional Black Ceramic Coating

Approx. Weight **50BN** 39.5kg [86.9lbs]
50BN.BX1 38.4kg [84.5lbs]
Weight includes burner/s, black glass charcoal, fire screen.

Fuel Type e-NRG Bioethanol / e-NRG.com

*These values are indicative only and may vary depending on the model purchased, installation, and the seasonal resource used to manufacture e-NRG.
These models comply with existing standards in the USA, Europe, UK and Australia. UL Listed, EN 16647 BSI Certified and ACCC Safety Mandate compliant.

Construction

Flex 50BN

Physical model dimensions should be verified against cut out dimensions BEFORE installation begins to confirm tolerances align.

ESF.FX.50BN (Flame only)

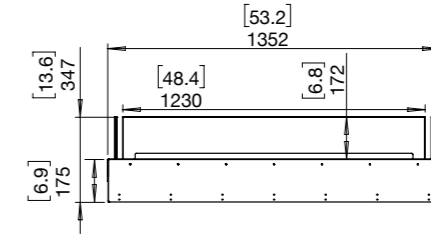

ESF.FX.50BN.BX1 (Left Decorative Box)

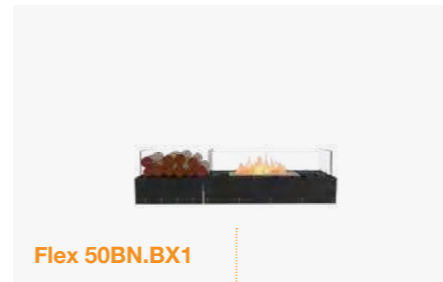
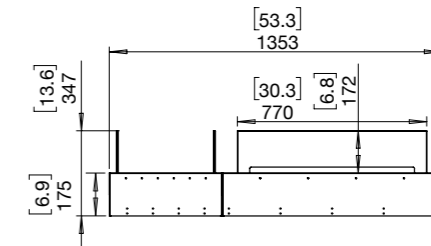

Side View

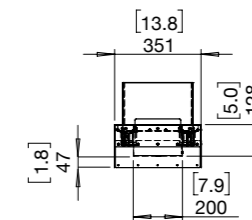

Built-in Flex Fireplaces



Flex 60BN Specifications

Burner Ventilation and Efficiency*



Flex Model	Compatible Burner	Fuel Capacity	Heats on Average (Indoors)	Approx. Burn Time	Minimum Room Size	Viewing Area Size	Minimum Wall Length
60BN.BX1	XL700	7 L [1.8 Gals]	Over 50 m ² [538 ft ²]	9 - 12 hours	90 m ³ [3,178 ft ³]	1,525mm [60in]	1,730mm [68in]

Construction

Awards	2020 BIMsmith Best Award (USA) 2018 Attendees Choice Award (USA)
Application	Indoor & Outdoor
Surround Colour	 Black
Burner Colours Options	 Stainless Steel  Black
Materials	Mild Steel (Zinc Sealed) Hi-temp Powder-coat, Toughened Glass, Grade 304 Stainless Steel Burner, with optional Black Ceramic Coating
Approx. Weight	44.7kg [98.4lbs] Weight includes burner/s, black glass charcoal, fire screen.
Fuel Type	e-NRG Bioethanol / e-NRG.com



Flex 60BN

Physical model dimensions should be verified against cut out dimensions BEFORE installation begins to confirm tolerances align.

ESF.FX.60BN.BX1 (Left Decorative Box)

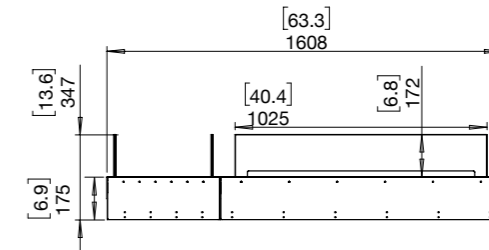

Side View

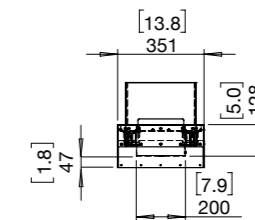

*These values are indicative only and may vary depending on the model purchased, installation, and the seasonal resource used to manufacture e-NRG. These models comply with existing standards in the USA, Europe, UK and Australia. UL Listed, EN 16647 BSI Certified and ACCC Safety Mandate compliant.



Built-in Flex Fireplaces

Flex 68BN Specifications

Burner Ventilation and Efficiency*



Flex Model	Compatible Burner	Fuel Capacity	Heats on Average (Indoors)	Approx. Burn Time	Minimum Room Size	Viewing Area Size	Minimum Wall Length
68BN	XL1200	10 L [2.6 Gals]	Over 65 m ² [700 ft ²]	9 - 14 hours	115 m ³ [4,061 ft ³]		
68BN.BX1	XL900	9 L [2.4 Gals]	Over 60 m ² [645 ft ²]	8 - 13 hours	110 m ³ [3,884 ft ³]	1,730mm [68in]	1,935mm [76in]
68BN.BX2	XL500	5 L [1.3 Gals]	Over 40 m ² [430.6 ft ²]	10 - 13 hours	80 m ³ [2,825 ft ³]		

Awards	2020 BIMsmith Best Award (USA) 2018 Attendees Choice Award (USA)
Application	Indoor & Outdoor
Surround Colour	 Black
Burner Colours Options	 Stainless Steel  Black
Materials	Mild Steel (Zinc Sealed) Hi-temp Powder-coat, Toughened Glass, Grade 304 Stainless Steel Burner, with optional Black Ceramic Coating
Approx. Weight	68BN 50.3kg [110.6lbs] 68BN.BX1 61.1kg [134.5lbs] 68BN.BX2 49.3kg [108.5lbs] Weight includes burner/s, black glass charcoal, fire screen.
Fuel Type	e-NRG Bioethanol / e-NRG.com

*These values are indicative only and may vary depending on the model purchased, installation, and the seasonal resource used to manufacture e-NRG. These models comply with existing standards in the USA, Europe, UK and Australia. UL Listed, EN 16647 BSI Certified and ACCC Safety Mandate compliant.

Construction



Flex 68BN

Physical model dimensions should be verified against cut out dimensions BEFORE installation begins to confirm tolerances align.

ESF.FX.68BN (Flame only)

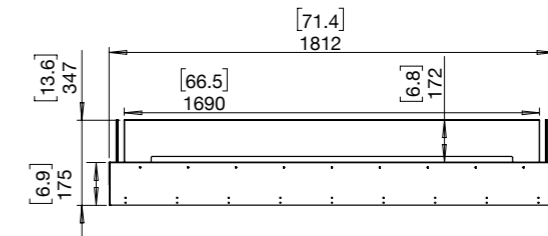

ESF.FX.68BN.BX1 (Left Decorative Box)

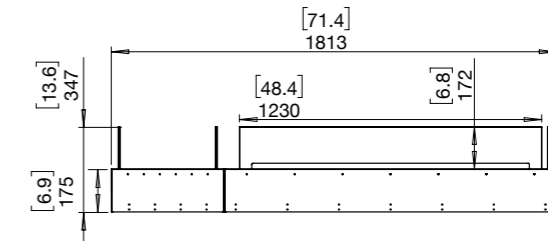

ESF.FX.68BN.BX2 (Left & Right Decorative Box)

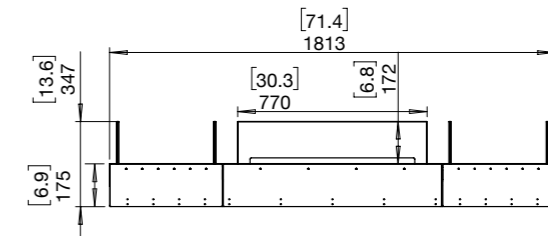

Side View

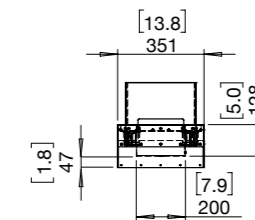

Built-in Flex Fireplaces



Flex 78BN Specifications

Burner Ventilation and Efficiency*



Flex Model	Compatible Burner	Fuel Capacity	Heats on Average (Indoors)	Approx. Burn Time	Minimum Room Size	Viewing Area Size	Minimum Wall Length
78BN.BX2	XL700	7 L [1.8 Gals]	Over 50 m ² [538 ft ²]	9 - 12 hours	90 m ³ [3,178 ft ³]	1,985mm [78in]	2,190mm [86in]

Construction

Awards	2020 BIMsmith Best Award (USA) 2018 Attendees Choice Award (USA)
Application	Indoor & Outdoor
Surround Colour	 Black
Burner Colours Options	 Stainless Steel  Black
Materials	Mild Steel (Zinc Sealed) Hi-temp Powder-coat, Toughened Glass, Grade 304 Stainless Steel Burner, with optional Black Ceramic Coating
Approx. Weight	55.6kg [122.4lbs] Weight includes burner/s, black glass charcoal, fire screen.
Fuel Type	e-NRG Bioethanol / e-NRG.com

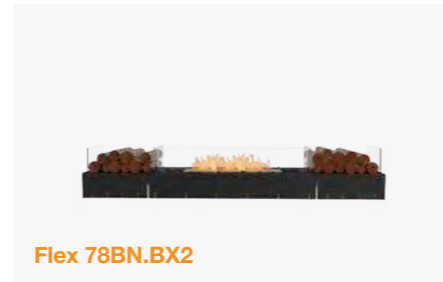

Flex 78BN

Physical model dimensions should be verified against cut out dimensions BEFORE installation begins to confirm tolerances align.

ESF.FX.78BN.BX2 (Left & Right Decorative Box)

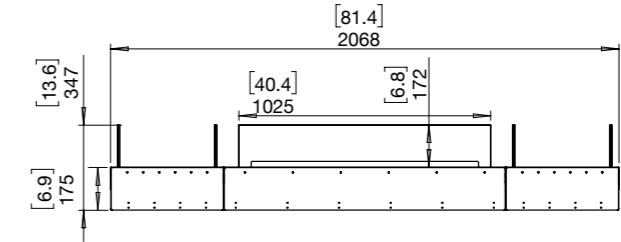

Side View

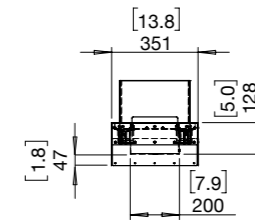

*These values are indicative only and may vary depending on the model purchased, installation, and the seasonal resource used to manufacture e-NRG. These models comply with existing standards in the USA, Europe, UK and Australia. UL Listed, EN 16647 BSI Certified and ACCC Safety Mandate compliant.

Built-in Flex Fireplaces

Flex 86BN Specifications

Burner Ventilation and Efficiency*



Flex Model	Compatible Burner	Fuel Capacity	Heats on Average (Indoors)	Approx. Burn Time	Minimum Room Size	Viewing Area Size	Minimum Wall Length
86BN	XL900 x2	9 L [2.4 Gals] x2	Over 120 m ² [1,290 ft ²]	8 - 13 hours	220 m ³ [7,768 ft ³]		
86BN.BX1	XL1200	10 L [2.6 Gals]	Over 65 m ² [700 ft ²]	9 - 14 hours	115 m ³ [4,061 ft ³]	2,185mm [86in]	2,395mm [94in]
86BN.BX2	XL900	9 L [2.4 Gals]	Over 60 m ² [645 ft ²]	8 - 13 hours	110 m ³ [3,884 ft ³]		

Awards 2020 BIMsmith Best Award (USA)
2018 Attendees Choice Award (USA)

Application Indoor & Outdoor

Surround Colour  Black

Burner Colours Options  Stainless Steel  Black

Materials Mild Steel (Zinc Sealed) Hi-temp Powder-coat, Toughened Glass, Grade 304 Stainless Steel Burner, with optional Black Ceramic Coating

Approx. Weight **86BN** 71.6kg [157.5lbs]
86BN.BX1 61.1kg [134.5lbs]
86BN.BX2 61.3kg [134.8lbs]
Weight includes burner/s, black glass charcoal, fire screen.

Fuel Type e-NRG Bioethanol / e-NRG.com

*These values are indicative only and may vary depending on the model purchased, installation, and the seasonal resource used to manufacture e-NRG.
These models comply with existing standards in the USA, Europe, UK and Australia. UL Listed, EN 16647 BSI Certified and ACCC Safety Mandate compliant.

Construction

Flex 86BN

Physical model dimensions should be verified against cut out dimensions BEFORE installation begins to confirm tolerances align.

ESF.FX.86BN (Flame only)

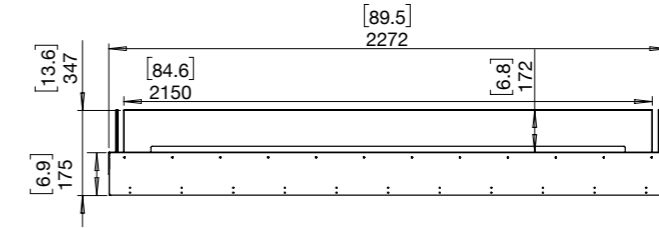

ESF.FX.86BN.BX1 (Left Decorative Box)

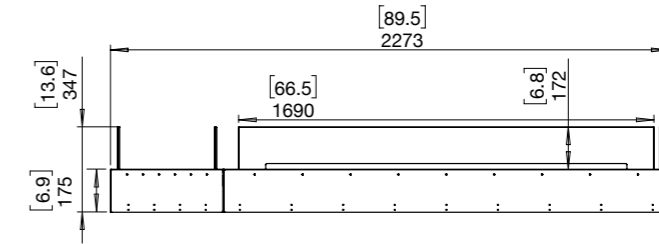

ESF.FX.86BN.BX2 (Left & Right Decorative Box)

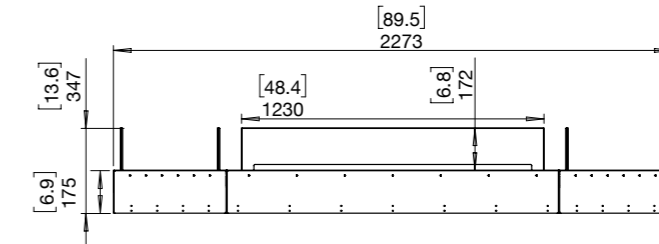

Side View

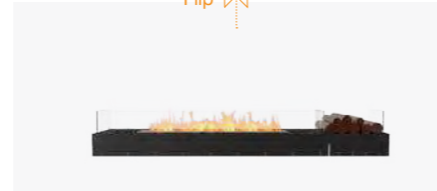
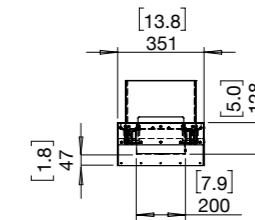

Built-in Flex Fireplaces

Flex 104BN Specifications

Burner Ventilation and Efficiency*



Flex Model	Compatible Burner	Fuel Capacity	Heats on Average (Indoors)	Approx. Burn Time	Minimum Room Size	Viewing Area Size	Minimum Wall Length
104BN	XL1200 x 2	10 L [2.6 Gals] x 2	Over 130 m ² [1,400 ft ²]	9 - 14 hours	230 m ³ [8,122 ft ³]		
104BN.BX1	XL900 x 2	9 L [2.4 Gals] x 2	Over 120 m ² [1,290 ft ²]	8 - 13 hours	220 m ³ [7,768 ft ³]	2,645mm [104in]	2,855mm [112in]
104BN.BX2	XL1200	10 L [2.6 Gals]	Over 65 m ² [700 ft ²]	9 - 14 hours	115 m ³ [4,061 ft ³]		

Awards 2020 BIMsmith Best Award (USA)
2018 Attendees Choice Award (USA)

Application Indoor & Outdoor

Surround Colour  Black

Burner Colours Options  Stainless Steel  Black

Materials Mild Steel (Zinc Sealed) Hi-temp Powder-coat, Toughened Glass, Grade 304 Stainless Steel Burner, with optional Black Ceramic Coating

Approx. Weight **104BN** 80kg [176lbs]
104BN.BX1 82.5kg [181.5lbs]
104BN.BX2 72kg [158.5lbs]
Weight includes burner/s, black glass charcoal, fire screen.

Fuel Type e-NRG Bioethanol / e-NRG.com

*These values are indicative only and may vary depending on the model purchased, installation, and the seasonal resource used to manufacture e-NRG. These models comply with existing standards in the USA, Europe, UK and Australia. UL Listed, EN 16647 BSI Certified and ACCC Safety Mandate compliant.

Construction

Flex 104BN

Physical model dimensions should be verified against cut out dimensions BEFORE installation begins to confirm tolerances align.

ESF.FX.104BN (Flame only)

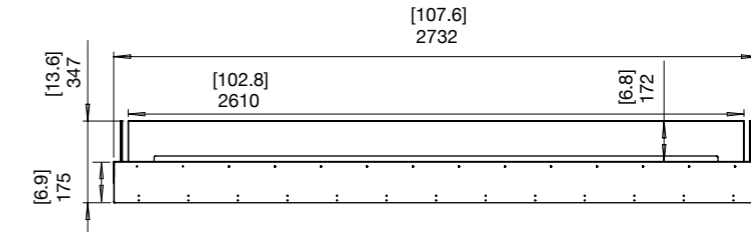

ESF.FX.104BN.BX1 (Left Decorative Box)

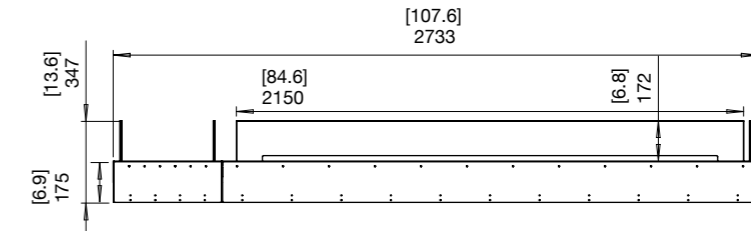

ESF.FX.104BN.BX2 (Left & Right Decorative Box)

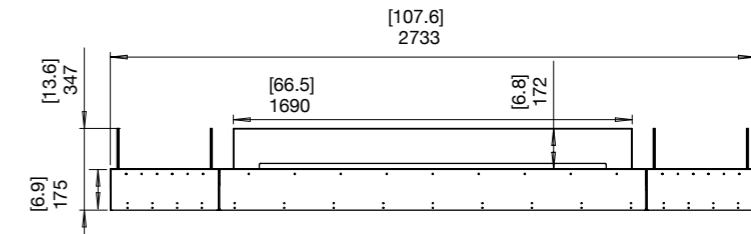

Side View

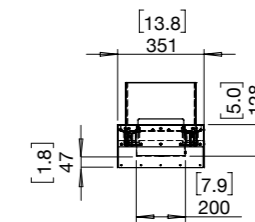

Built-in Flex Fireplaces

Flex 122BN Specifications

Burner Ventilation and Efficiency*



Construction



Flex Model	Compatible Burner	Fuel Capacity	Heats on Average (Indoors)	Approx. Burn Time	Minimum Room Size	Viewing Area Size	Minimum Wall Length
122BN	XL900 x 3	9 L [2.4 Gals] x 3	Over 180 m ² [1,935 ft ²]	8 - 13 hours	330 m ³ [11,652 ft ³]	3,100m [122in]	3,315mm [131in]
122BN.BX1	XL1200 x 2	10 L [2.6 Gals] x 2	Over 130 m ² [1,400 ft ²]	9 - 14 hours	230 m ³ [8,122 ft ³]		
122BN.BX2	XL900 x 2	9 L [2.4 Gals] x 2	Over 120 m ² [1,290 ft ²]	8 - 13 hours	220 m ³ [7,768 ft ³]		

Awards	2020 BIMsmith Best Award (USA) 2018 Attendees Choice Award (USA)
Application	Indoor & Outdoor
Surround Colour	Black
Burner Colours Options	Stainless Steel Black
Materials	Mild Steel (Zinc Sealed) Hi-temp Powder-coat, Toughened Glass, Grade 304 Stainless Steel Burner, with optional Black Ceramic Coating
Approx. Weight	122BN 105.6kg [232.4lbs] 122BN.BX1 90.9kg [200lbs] 122BN.BX2 93.4kg [205.5lbs] Weight includes burner/s, black glass charcoal, fire screen.
Fuel Type	e-NRG Bioethanol / e-NRG.com

*These values are indicative only and may vary depending on the model purchased, installation, and the seasonal resource used to manufacture e-NRG. These models comply with existing standards in the USA, Europe, UK and Australia. UL Listed, EN 16647 BSI Certified and ACCC Safety Mandate compliant.



Flex 122BN

Physical model dimensions should be verified against cut out dimensions BEFORE installation begins to confirm tolerances align.

ESF.FX.122BN (Flame only)

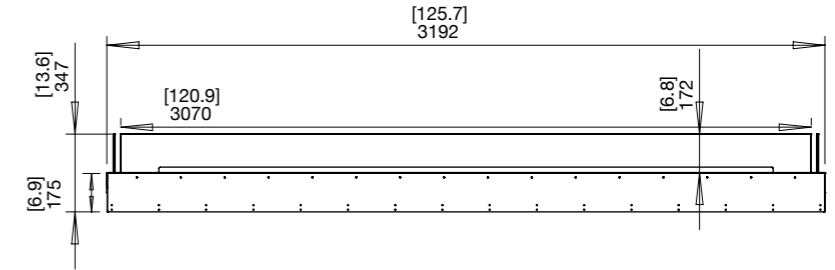

ESF.FX.122BN.BX1 (Left Decorative Box)

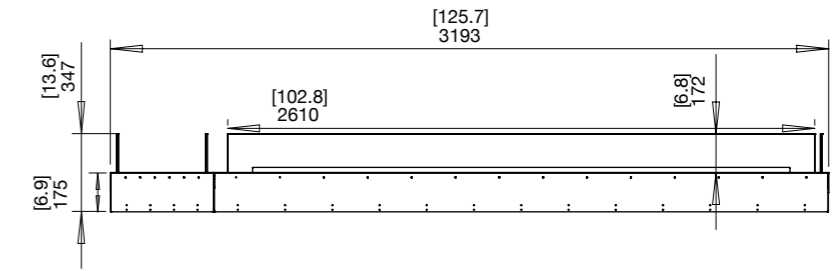

ESF.FX.122BN.BX2 (Left & Right Decorative Box)

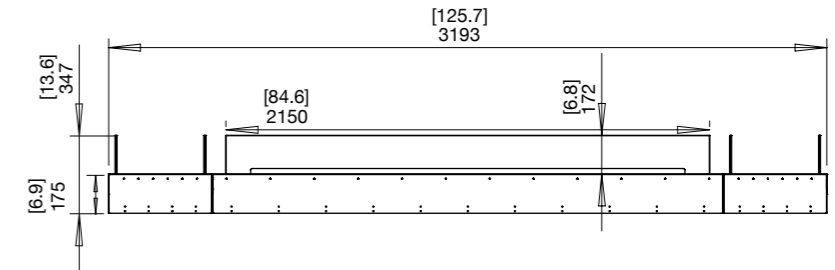

Side View

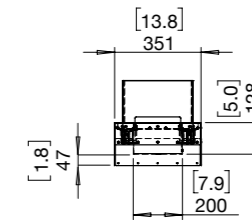

Built-in Flex Fireplaces

Flex 140BN Specifications

Burner Ventilation and Efficiency*

Flex Model	Compatible Burner	Fuel Capacity	Heats on Average (Indoors)	Approx. Burn Time	Minimum Room Size	Viewing Area Size	Minimum Wall Length
140BN.BX1	XL900 x 3	9 L [2.4 Gals] x 3	Over 180 m ² [1,935 ft ²]	8 - 13 hours	330 m ³ [11,652 ft ³]	3,560mm [140in]	3,775mm [149in]
140BN.BX2	XL1200 x 2	10 L [2.6 Gals] x 2	Over 130 m ² [1,400 ft ²]	9 - 14 hours	230 m ³ [8,122 ft ³]		

Construction

Awards	2020 BIMsmith Best Award (USA) 2018 Attendees Choice Award (USA)
Application	Indoor & Outdoor
Surround Colour	● Black
Burner Colours Options	● Stainless Steel ● Black
Materials	Mild Steel (Zinc Sealed) Hi-temp Powder-coat, Toughened Glass, Grade 304 Stainless Steel Burner, with optional Black Ceramic Coating
Approx. Weight	140BN.BX1 116.5kg [256.3lbs] 140BN.BX2 101.8kg [224lbs] Weight includes burner/s, black glass charcoal, fire screen.
Fuel Type	e-NRG Bioethanol / e-NRG.com

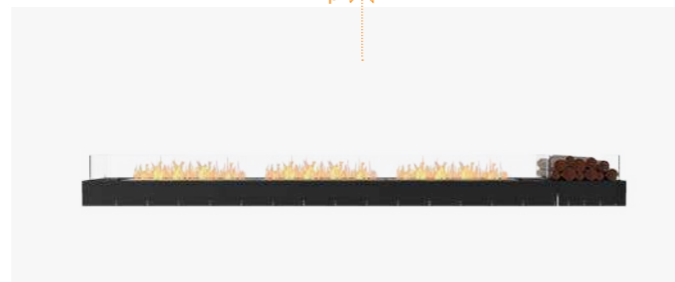

*These values are indicative only and may vary depending on the model purchased, installation, and the seasonal resource used to manufacture e-NRG. These models comply with existing standards in the USA, Europe, UK and Australia. UL Listed, EN 16647 BSI Certified and ACCC Safety Mandate compliant.

Flex 140BN

Physical model dimensions should be verified against cut out dimensions BEFORE installation begins to confirm tolerances align.

ESF.FX.140BN.BX1 (Left Decorative Box)

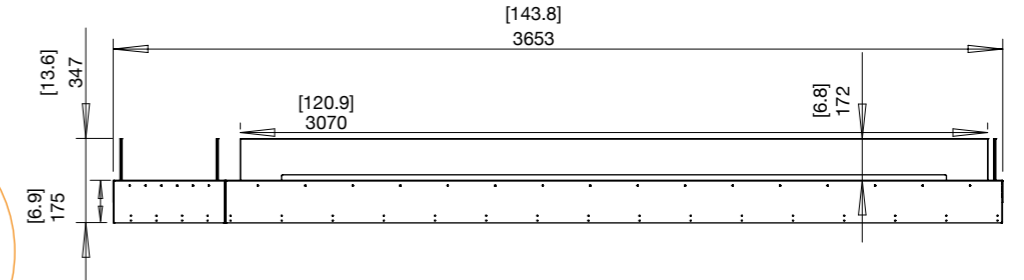

ESF.FX.140BN.BX2 (Left & Right Decorative Box)

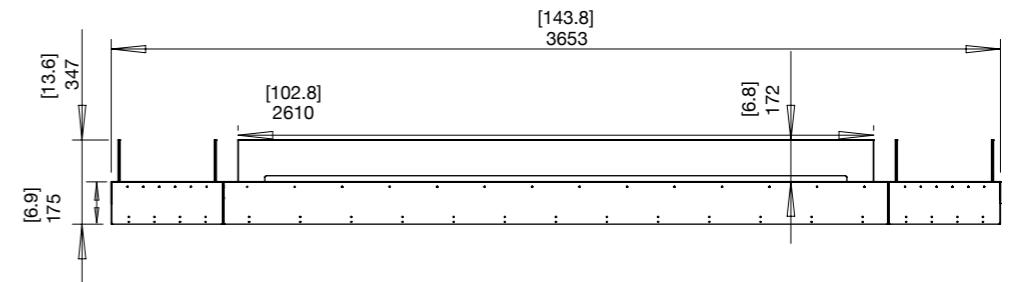

Side View

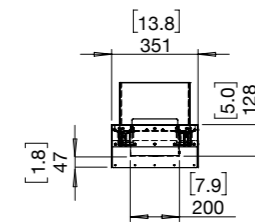



Built-in Flex Fireplaces

Flex 158BN Specifications

Burner Ventilation and Efficiency*

Flex Model	Compatible Burner	Fuel Capacity	Heats on Average (Indoors)	Approx. Burn Time	Minimum Room Size	Viewing Area Size	Minimum Wall Length
158BN	XL1200 x3	10 L [2.6 Gals] x3	Over 195 m ² [2,100 ft ²]	9 - 14 hours	345 m ³ [12,183 ft ³]	4,015mm [158in]	4,235mm [167in]
158BN.BX2	XL900 x3	9 L [2.4 Gals] x3	Over 180 m ² [1,935 ft ²]	8 - 13 hours	330 m ³ [11,652 ft ³]		

Construction

Awards	2020 BIMsmith Best Award (USA) 2018 Attendees Choice Award (USA)
Application	Indoor & Outdoor
Surround Colour	 Black
Burner Colours Options	 Stainless Steel  Black
Materials	Mild Steel (Zinc Sealed) Hi-temp Powder-coat, Toughened Glass, Grade 304 Stainless Steel Burner, with optional Black Ceramic Coating
Approx. Weight	158BN 118.8kg [261.4lbs] 158BN.BX2 127.4kg [280.3lbs] Weight includes burner/s, black glass charcoal, fire screen.
Fuel Type	e-NRG Bioethanol / e-NRG.com

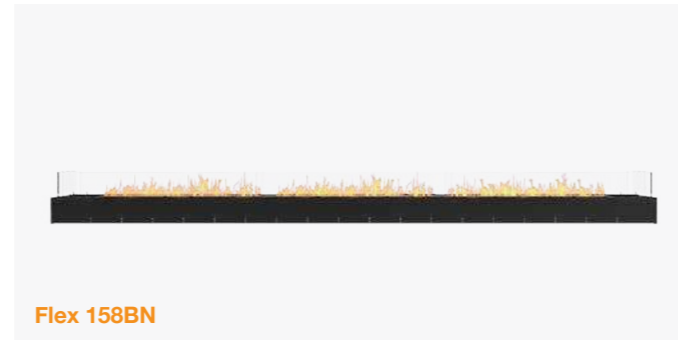

Flex 158BN



Flex 158BN.BX2

*These values are indicative only and may vary depending on the model purchased, installation, and the seasonal resource used to manufacture e-NRG. These models comply with existing standards in the USA, Europe, UK and Australia. UL Listed, EN 16647 BSI Certified and ACCC Safety Mandate compliant.

Flex 158BN

Physical model dimensions should be verified against cut out dimensions BEFORE installation begins to confirm tolerances align.

ESF.FX.158BN (Flame only)

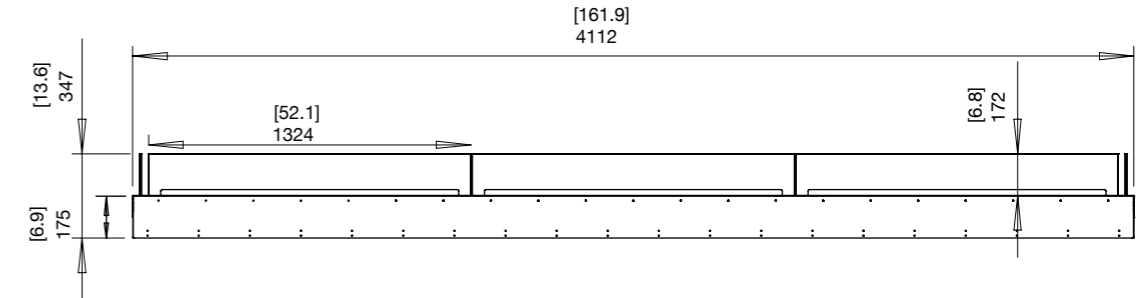

ESF.FX.158BN.BX2 (Left & Right Decorative Box)

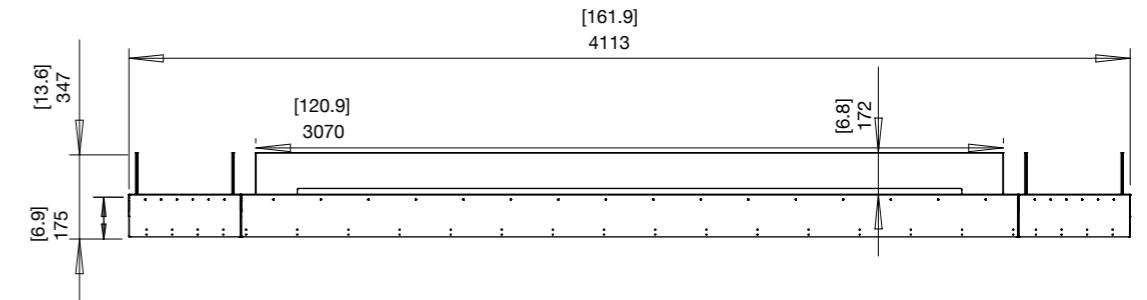

Side View

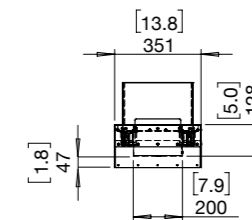

Around the World

EcoSmart Fire is represented by an extensive network of distributors, resellers and agents around the world. If you can't find who you are looking for, or someone close to you, visit ecosmartfire.com

EcoSmart Fire is designed and manufactured by MAD Design Group.

Interested in representing or retailing EcoSmart Fire in your country? Contact your local distributor or our Head Office today.

Reproduction of this catalogue in any manner, in any language, in whole or in part without prior written permission is prohibited. MAD Design Group reserves the right to correct any errors or misprints. All product specifications and data are subject to change without notice and believed to be correct at the time of publication. MAD Design Group, its affiliates, agents, and employees, and all persons acting on its or their behalf (collectively, "MAD Design Group"), disclaim any and all liability for any errors, inaccuracies or incompleteness contained herein or in any other disclosure relating to any product. MAD Design Group disclaims any and all liability arising out of the use or application of any product described herein or of any information provided herein to the maximum extent permitted by law. The product specifications do not expand or otherwise modify MAD Design Group's terms and conditions of purchase, including but not limited to the warranty expressed therein, which apply to these products. No license, express or implied, by estoppel or otherwise, to any intellectual property rights is granted by this document or by any conduct of MAD Design Group. Customers using or selling MAD Design Group products not expressly indicated for use in such applications do so entirely at their own risk and agree to fully indemnify MAD Design Group for any damages arising or resulting from such use or sale. Please contact authorised personnel from MAD Design Group to obtain written terms and conditions regarding products designed for such applications. International Patent Pending – Trademarks Pending – All Designs Registered. V0421
