

TABLE OF CONTENTS / TABLE DES MATIÈRES / ÍNDICE

WHEEL AND TIRE CHART 2-4

APPLICATION LISTINGS

Shocks 5-57

RS5000X Loaded 58-61

Steering Stabilizers 62-71

Level It 72-76

quickLIFT Loaded 77-85

Suspension 86-90

Suspension Components 91-99

RockGEAR 100

Add-A-Leaf/Lev-A-Load 101-106

Global Shocks Coverage (Non-US) 107-115

Global Suspension Coverage (Non-US) 116-121

NUMERICAL LISTINGS 122-162

SPECIFICATIONS 163-186

FOOTNOTES 187-192

WARNING 193

Shocks

Steering Stabilizers

Suspension

Add-A-Leaf/ Lev-A-Load

Global Coverage (Non-US)

Numerical Listings

Specifications

Footnotes

All parts listed herein are intended for service parts replacement use as specified in this catalog and for no other purpose. When properly installed, they are designed to perform the same function, including emission controls, if any, as the original repair product specified for the application.

SUSPENSION WHEEL AND TIRE CHART

KIT NUMBER	COMPATIBLE WITH O.E. WHEELS ^[1]	DEVELOPMENT TIRE ^[2]		DEVELOPMENT WHEEL ^[2]		TOTAL BACKSPACING
		SIZE	ACTUAL SIZE ^[1]	SIZE	BACKSPACING	
RS62100	YES ^[8]	—	—	17 (min)	5.0	—
RS6444	NO	31x10.5R-15	—	—	—	—
RS64901	YES	265/70R17	31.6x10.4	17x8	4.5 - 5.0	—
OPTIONAL RS64901	—	255/75R17	32.1x10.0	17x8	4.5 - 5.0	—
RS64902	YES	275/65R20	34.0x11.0	20x9	6.0	—
OPTIONAL RS64902	—	285/70R18	33.7x11.2	18x9	6.0	—
RS64903	YES	265/70R17	31.6x10.4	17x8	4.5 - 5.0	—
RS6501	YES	33x12.5R-15	32.7x12.4	15x8	3.8	—
RS6503	YES	33x12.5R-15	32.7x12.4	15x8	3.8	—
RS6504	YES	33x12.5R-15	32.8x12.5	15x8	3.8	—
OPTIONAL RS6504	—	35x12.5R-15	34.8x12.5	15x8	3.8	—
RS6506	YES	33x12.5R-15	32.8x12.5	15x8	3.8	—
RS6511B	YES	325/60R20	35.5x13	20x9	6.3	7.3
RS6514B	YES	325/60R20	35.5x13	20x9	6.3	—
RS6515B	YES	35x12.5R-17	34.8x12.5	17x9	6.3	—
RS6518B	YES ^[10]	35x12.5R-18	34.8x12.5	18x9	4.5	—
RS6519B	YES ^[10]	35x12.5R-18	34.8x12.5	18x9	5.0	—
RS6524B	YES	325/60R20	35.5x13	20x9	6.3	—
OPTIONAL RS6524B	—	37x12.5R-20	36.6x12.5	20x9	6.3	—
RS6525B	YES	325/60R20	35.5x13	20x9	6.3	—
OPTIONAL RS6552B	—	37x12.5R-20	36.9x13.4	20x9	6.3	—
RS6545B	NO	285/75R16	33.0x11.3	16x8 ^[4]	4.5	—
OPTIONAL RS6545B ^[3] ^[5]	—	35x12.5R-17	34.9x12.9	17x8 ^[4]	4.5	—
RS6547B	NO	285/75R16	33.0x11.3	16x8 ^[4]	4.5	—
OPTIONAL RS6547B ^[3] ^[5]	—	35x12.5R-17	34.9x12.9	17x8 ^[4]	4.5	—
RS6548B	YES	285/75R16	33.0x11.3	16x8	4.5	—
OPTIONAL RS6548B ^[3] ^[5]	—	35x12.5R-17	34.9x12.9	17x8	4.5	5.9
RS6550B	YES	285/75R16	33.0x11.3	16x8	4.5	—
OPTIONAL RS6550B ^[3] ^[5]	—	35x12.5R-17	34.9x12.9	17x8	4.5	—
RS6551B	YES	285/75R16	33.0x11.3	16x8	4.5	—
OPTIONAL RS6551B ^[3] ^[5]	—	35x12.5R-17	34.9x12.9	17x8	4.5	—
RS6554B	YES ^[9]	35x12.5R-18	34.8x12.5	18x9	6.0	—
RS6556B	NO	37x12.5R-17	36.9x13.4	17x10	5.0	—
OPTIONAL RS6556B ^[3]	—	40x13.5R-17	39.8x14.6	17x9	6.0	7.4
RS6557B	NO	37x12.5R-17	36.9x13.4	17x10	5.0	—
OPTIONAL RS6557B	—	40x13.5R-17	39.8x14.6	17x9	6.0	7.4
RS6558B	NO	325/60R20	35.5x13	20x9	5.0 ^[5]	—
OPTIONAL RS6558B	—	37x12.5R-20	36.6x12.5	20x9	5.0 ^[5]	6.0
RS6564B	YES ^[9]	35x12.5R-18	34.8x12.5	18x9	6.0	—
RS6569B ^[6]	NO	285/70R17	33.0x11.3	17x8	4.5	—
RS6573B	YES	35x12.5R-17	34.8x12.5	17x8.5	5.0	—
RS6578B	YES	37x12.5R-17	37x12.9	17x8	6.3	7.3
RS6579B	YES	37x12.5R-17	37x12.9	17x8	6.3	7.3
RS6581B	YES	35x12.5R-17	34.8x12.5	17x8	5.0	6.5
RS6582B ^[6]	YES ^[12]	315/70R17	34.5x12	17x8	5.5	—
RS6583B ^[6]	YES ^[12]	315/70R17	34.5x12	17x8	5.5	6.5
OPTIONAL RS6583B ^[5]	—	35x12.5R-17	34.9x12.5	17x8	4.5	6.5
RS6587B	YES	35x12.5R-17	34.8x12.5	17x8	5.0	6.0
RS6592	YES	265/75R16	31.8x10.5	16x8	5.5	—
RS6593	YES	265/75R16	31.8x10.5	16x8	5.5	—
RS6594B	YES	35x12.5R-18	34.8x12.5	18x9	6.0	6.7
RS66000	YES	31x11.5R-15	31x11.5	15x8	3.8	—
OPTIONAL RS66000	—	33x12.5R-15	32.7x12.4	15x8	3.8	—
RS66001	YES	31x11.5R-15	31x11.5	15x8	3.8	—
OPTIONAL RS66001	—	33x12.5R-15	32.7x12.4	15x8	3.8	—
RS66002	YES	31x10.5R-15	—	15x8	3.8	—
OPTIONAL RS66002	—	33x12.5R-15	32.7x12.4	15x8	3.8	—
RS66003	YES	31x10.5R-15	—	15x8	3.8	—
OPTIONAL RS66003	—	33x12.5R-15	32.7x12.4	15x8	3.8	—
RS66102B	YES ^[7]	35x12.5R-17	34.8x12.5	17x9	4.5	5.9
OPTIONAL RS66102B ^[5]	—	37x12.5R-17	36.3x12.8	—	—	—
RS66103	YES ^[7]	35x12.5R-17	34.8x12.5	17x9	4.5	5.9
OPTIONAL RS66103 ^[5]	—	37x12.5R-17	36.3x12.8	—	—	—
RS66103B	YES ^[7]	35x12.5R-17	34.8x12.5	17x9	4.5	5.9
OPTIONAL RS66103B ^[5]	—	37x12.5R-17	36.3x12.8	—	—	—

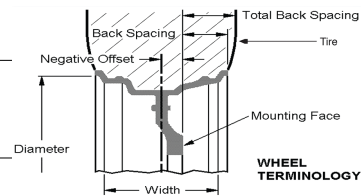

FOOTNOTES

- ^[1] Designates when the OEM wheel is compatible with the applicable Rancho® suspension. The development or optional tire may not be compatible with the OEM wheel.
- ^[2] Use of optional wheel and tire will require trimming or modification. Actual tire size varies between manufacturers.
- ^[3] RS6545, RS6547 – vehicles with OEM 17" wheels cannot use 16" wheels or smaller.
- ^[4] RS6558B requires 4.5" of backspacing on 16", 17" and 18" wheels.
- ^[5] Trimming required
- ^[6] Minor trimming required
- ^[7] OE wheels w/ OE tires - Street use only; rear sway bar link will contact rim in articulation.
- ^[8] OE wheel with OE tie rod / drag link.
- ^[9] Remove wheel weights for OE 17" wheels and up
- ^[10] OE wheels 18" and up
- ^[12] 20" OE wheels only

If your kit is not listed, please refer to the instruction sheet for fitment information. All measurements are in inches. Trimming or modification may be required to provide proper tire clearance. Actual tire size varies between manufacturers.

SUSPENSION WHEEL AND TIRE CHART

KIT NUMBER	COMPATIBLE WITH O.E. WHEELS [1]	DEVELOPMENT TIRE [2]		DEVELOPMENT WHEEL [2]		TOTAL BACKSPACING
		SIZE	ACTUAL SIZE [4]	SIZE	BACKSPACING	
RS66104	YES [7]	35x12.5R-17	34.8x12.5	17x9	4.5	5.9
OPTIONAL RS66104 [5]	—	37x12.5R-17	36.3x12.8	—	—	—
RS66104B	YES [7]	35x12.5R-17	34.8x12.5	17x9	4.5	5.9
OPTIONAL RS66104B [5]	—	37x12.5R-17	36.3x12.8	—	—	—
RS66105	YES [7]	35x15.5R-18	—	18x9	4.5	5.9
RS66105B	YES [7]	35x12.5R-17	34.8x12.5	17x9	4.5	5.9
OPTIONAL RS66105B [5]	—	37x12.5R-17	36.3x12.8	—	—	—
RS66106B	YES [7]	35x12.5R-17	34.8x12.5	17x9	4.5	5.9
OPTIONAL RS66106B [5]	—	37x12.5R-17	36.3x12.8	—	—	—
RS66107	YES [7]	35x12.5R-17	34.8x12.5	17x9	4.5	5.9
RS66107B	YES [7]	35x12.5R-17	34.8x12.5	17x9	4.5	5.9
OPTIONAL RS66107B [5]	—	37x12.5R-17	36.3x12.8	—	—	—
RS66108BR5	YES [7]	255/80R17	—	17x9	4.5	5.9
OPTIONAL RS66108BR5	—	305/65R17	33x11.5	—	—	—
RS66108BR9	YES [7]	255/80R17	—	17x9	4.5	5.9
OPTIONAL RS66108BR9	—	305/65R17	33x11.5	—	—	—
RS66109BR5	YES [7]	255/80R17	—	17x9	4.5	5.9
OPTIONAL RS66109BR5	—	305/65R17	33x11.5	—	—	—
RS66109BR9	YES [7]	255/80R17	—	17x9	4.5	5.9
OPTIONAL RS66109BR9	—	305/65R17	33x11.5	—	—	—
RS66110B	YES [7]	35x12.5R-17	34.8x12.5	17x9	4.5	5.9
RS66150	YES [7]	35x12.5R-17	34.8x12.5	17x9	4.5	5.9
OPTIONAL RS66150 [5]	—	37x12.5R-17	36.3x12.8	—	—	—
RS66150B	YES [7]	35x12.5R-17	34.8x12.5	17x9	4.5	5.9
OPTIONAL RS66150B [5]	—	37x12.5R-17	36.3x12.8	—	—	—
RS66300R5	YES	33x11.50	33x11.50	—	5.5	—
RS66301B	YES** [11]	325/60R20	—	20x9	5.0	6.9
RS66302B	YES** [11]	325/60R20	—	20x9	5.0	6.9
RS66303R7	YES	285/70R17	—	—	—	—
RS66304R7	YES	285/70R17	—	—	—	—
RS66350R5	YES	33x11.50	33x11.50	—	5.5	—
RS66351R5	YES	33x11.50	33x11.50	—	5.5	—
RS66400B	YES	35x12.5R-17	—	17x8.5	5.0	—
RS66401B	YES*	295/60R20	34x11.6	20x9	5.0	6.5
RS66450R7	YES	315/75R17	33.5x12.4	17 (min)	6.0	—
RS66451R9	YES*	35x12.5R-17	34.7x12.5	17x9	5.5	6.8
RS66452B	YES*	37x12.5R-20	36.6x12.5	20x9	5.5	6.8
RS66453B	YES*	37x12.5R-20	36.6x12.5	20x9	5.5	6.8
RS66500B	YES*	35x12.5R-18	34.8x12.5	18x9	5.6	—
RS66501B	YES*	35x12.5R-18	34.8x12.5	18x9	5.6	—
RS66503R7	YES	35x12.5R-18	34.8x12.5	—	—	—
RS66551B	YES	35x12.5R-20	34.8x12.5	20x9	6.3	—
RS66901R9	YES	265/70R17	31.6x10.4	17x8	4.5 - 5.0	—
OPTIONAL RS66901R9	—	255/75R17	32.1x10.0	17x8	4.5 - 5.0	—
RS66903R7	YES	265/70R17	31.6x10.4	17x8	4.5 - 5.0	—
OPTIONAL RS66903R7	—	255/75R17	32.1x10.0	17x8	4.5 - 5.0	—
RS66507R9	YES	275/65R18	32.5x10.7	18x7.5	6.0	—
OPTIONAL RS66507R9 [5]	—	295/70R18	34.3x11.6	18x9	5.5	—
RS66504R9	NO	33x12.5R-15	32.7x12.4	18x7.5	6.0	—
RS64501R9	YES	275/65R18	32.5x10.7	18x7.5	6.0	—
OPTIONAL RS64501R9 [5]	—	295/70R18	34.3x11.6	18x9	5.5	—
RS66311R9 [6]	YES*	33x12.5R-18	32.8x12.5	18x9	4.75 - 5.0	—
OPTIONAL RS66311R9 [5]	—	285/60R20	33.7x11.50	20x9	4.75 - 5.0	—
RS66310R9 [6]	NO	285/70R17	33.7x11.20	17x8	5.0	—
RS64302 [6]	YES*	33x12.5R-18	32.8x12.5	18x9	4.75 - 5.0	—
OPTIONAL RS64302 [5]	—	285/60R20	33.7x11.50	20x9	4.75 - 5.0	—
RS66905R9K	YES	265/70R17	31.6x10.4	17x8	4.5 - 5.0	—
OPTIONAL RS66905R9K	—	255/75R17	32.1x10.0	17x8	4.5 - 5.0	—
RS66121BR5 / 9	YES [7]	33x12.5R17	32.5"x12.5"	17x9	4.5	—
OPTIONAL RS66121BR5 / 9 [5]	—	315/70R17	34.7"x12.7"	17x9	4.5	—
RS66122BR5 / 9	YES [7]	315/70R17	34.7"x12.7"	17x9	4.5	—
RS66123B [5]	YES [7]	37x12.5R17	36.5"x12.5"	17x9	4.5	—
RS66124BR5 / 9	YES [7]	33x12.5R17	32.5"x12.5"	17x9	4.5	—
OPTIONAL RS66124BR5 / 9 [5]	—	315/70R17	34.7"x12.7"	17x9	4.5	—
RS66125B [5]	YES [7]	315/70R17	34.7"x12.7"	17x9	4.5	—

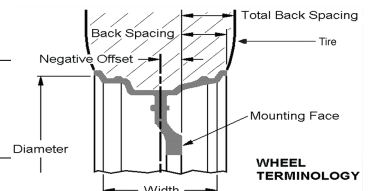

FOOTNOTES

- [1] Designates when the OEM wheel is compatible with the applicable Rancho® suspension. The development or optional tire may not be compatible with the OEM wheel.
- [2] Use of optional wheel and tire will require trimming or modification. Actual tire size varies between manufacturers.
- [5] Trimming required
- [6] Minor trimming required
- * Stock wheels and tires only.
- ** Wheel Spacer required, included in kit.
- [7] OE wheels w/ OE tires - Street use only; rear sway bar link will contact rim in articulation.
- [11] OE wheels 18" and up; w/OE Tires

If your kit is not listed, please refer to the instruction sheet for fitment information. All measurements are in inches. Trimming or modification may be required to provide proper tire clearance. Actual tire size varies between manufacturers.

SUSPENSION WHEEL AND TIRE CHART

KIT NUMBER	COMPATIBLE WITH O.E. WHEELS ^[1]	DEVELOPMENT TIRE ^[2]		DEVELOPMENT WHEEL ^[2]		TOTAL BACKSPACING
		SIZE	ACTUAL SIZE ^[1]	SIZE	BACKSPACING	
OPTIONAL RS66125B ^[5]	—	37x12.5R17	36.5"x12.5"	17x9	4.5	—
RS66127BR5 / 9	YES	315/70R17	34.7"x12.7"	17x9	4.5	—
RS66128B ^[5]	YES*	37x12.5R17	36.5"x12.5"	17x9	4.5	—
OPTIONAL RS66128B ^[5]	—	38x13.50R17	37.5"x13.5"	17x9	4.5	—

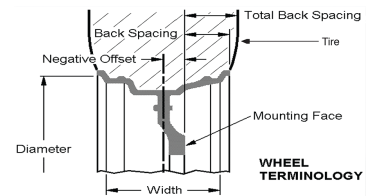

FOOTNOTES

- ^[1] Designates when the OEM wheel is compatible with the applicable Rancho® suspension. The development or optional tire may not be compatible with the OEM wheel.
- ^[2] Use of optional wheel and tire will require trimming or modification. Actual tire size varies between manufacturers.
- ^[5] Trimming required
- * Stock wheels and tires only.



Shocks

YEAR	MODEL	RAISED HEIGHT	RS90000XL		RS7MT		RS5000 / RS5000X™	
			FRONT	REAR	FRONT	REAR	FRONT	REAR

ACURA

ACURA — SLX

1999-96	SLX	0"	RS999214	RS999215	—	—	RS55214	RS55215
---------	-----	----	----------	----------	---	---	---------	---------

BUICK

BUICK — Rainier

2007-04	Rainier w/ Rear Air Spring Suspension	0"	—	—	—	—	RS55817	RS55386
---------	---------------------------------------	----	---	---	---	---	---------	---------

CADILLAC

CADILLAC — Escalade

2000-99	Escalade 4WD	0"	RS999150	RS999124	RS77150	—	RS55150	RS55124
---------	--------------	----	----------	----------	---------	---	---------	---------

CHEVROLET

CHEVROLET — Avalanche 4 W.D.

2013-07	All; w/o Electronic Suspension; w/o ZW7 Self-Leveling Nivomat Suspension — (Must Use OE Springs)	2"	—	—	—	—	RS55785 ^[1170] ^[1171]	RS55262
	Avalanche 1500 4WD w/ Rancho® RS6582B System w/ Electronic Suspension(Z55) & Auto Track — Exc. Magnetic Ride Control(Z95)	4"	RS999799	—	—	—	—	—
	Avalanche 1500 4WD w/ Rancho® RS6582B System — Exc. Electronic Suspension(Z55), Auto Track & Magnetic Ride Control(Z95)	4"	RS999786	RS999274	—	RS77274	RS55786	RS55274
	Avalanche 1500 4WD — Exc. Electronic Suspension(Z55) & Magnetic Ride Control(Z95) w/o Air Leveling System	0"	RS999784	RS999262	RS77784	RS77262	RS55784	RS55262
2006-02	Avalanche 2500 4WD	5-6"	RS999055	RS999056	RS77055	RS77056	—	—
	Avalanche 1500 4WD — Exc. Electronic Suspension	5-6"	RS999057	RS999058	—	—	—	—
	Avalanche 1500 4WD w/Rancho® RS6547B System	4"	RS999268	RS999274	RS77268	RS77274	RS55268	RS55274
	Avalanche 2500 4WD w/Rancho® RS6551B System	4"	RS999296	RS999297	—	—	RS55296	RS55297
	Avalanche 1500 4WD — Exc. Electronic Suspension(Z55) & Self Leveling Nivomat Suspension(Z66)	1-2½"	—	—	RS77371 ^[313]	—	RS55371 ^[313]	—
	Avalanche 2500 4WD	1-2½"	—	—	RS77370 ^[313]	—	RS55370 ^[313]	—
	Avalanche 1500 4WD w/ Self Leveling Nivomat Suspension(Z66) — Exc. Electronic Suspension(Z55)	0"	RS999265	—	RS77371	—	RS55265	—
	Avalanche 1500 4WD — Exc. Electronic Suspension(Z55) & Self Leveling Nivomat Suspension(Z66)	0"	RS999265	RS999262	RS77371	RS77262	RS55265	RS55262
Avalanche 2500 4WD	0"	RS999295	RS999262	—	RS77262	RS55295	RS55262	

CHEVROLET — Avalanche 2 W.D.

2013-07	All; w/o Electronic Suspension; w/o ZW7 Self-Leveling Nivomat Suspension — (Must Use OE Springs)	2"	—	—	—	—	RS55785 ^[1170] ^[1171]	RS55262
	Avalanche 1500 2WD — Exc. Electronic Suspension(Z55) & Magnetic Ride Control(Z95)	0"	RS999784	RS999262	RS77784	RS77262	RS55784	RS55262

^[313] Not for use with aftermarket shock spacers or relocation brackets. ^[1170] Unit raises vehicle's front. ^[1171] Requires RS70075 3/4

Shocks



YEAR	MODEL	RAISED HEIGHT	RS90000XL		RS7MT		RS5000 / RS5000X™	
			FRONT	REAR	FRONT	REAR	FRONT	REAR

CHEVROLET (Cont.)

CHEVROLET — Avalanche 2 W.D. (Cont.)

2013-07 (Cont.)	Avalanche 1500 2WD w/ Rancho® RS6582 or RS6582B — Exc. Electronic Suspension(Z55), Auto Track & Magnetic Ride Control(Z95) w/o Air Leveling System	4"	RS999786	RS999274	—	RS77274	RS55786	RS55274
	Avalanche 1500 2WD w/ Rancho® RS6582 System w/ Electronic Suspension(Z55) & Auto Track — Exc. Magnetic Ride Control(Z95)	4"	RS999799	—	—	—	—	—
2006-02	Avalanche 2500 2WD w/Rancho® RS6551B System	4"	RS999296	RS999297	—	—	RS55296	RS55297
	Avalanche 1500 2WD — Exc. Electronic Suspension(Z55) & Self Leveling Nivomat Suspension(Z66)	1-2½"	—	—	RS77371 ^[313]	—	RS55371 ^[313]	—
	Avalanche 2500 2WD	1-2½"	—	—	RS77370 ^[313]	—	RS55370 ^[313]	—
	Avalanche 1500 2WD — Exc. Electronic Suspension(Z55) & Self Leveling Nivomat Suspension(Z66)	0"	RS999265	RS999262	RS77371	RS77262	RS55265	RS55262
	Avalanche 1500 2WD w/ Self Leveling Nivomat Suspension(Z66) — Exc. Electronic Suspension(Z55)	0"	RS999265	—	RS77371 ^[313]	—	RS55265	—
	Avalanche 2500 2WD	0"	RS999295	RS999262	—	RS77262	RS55295	RS55262

CHEVROLET — Blazer 4 W.D. Compact - Inc. S Models

2005-95	4WD Blazer w/ ZR2 Highrider Package — Inc. Sport Package	0"	RS999123 ^[1]	RS999190	—	—	RS55123	RS55190
2005-83	4WD Blazer — Inc. Sport Package — Exc. ZR2 Highrider Package	0"	RS999123 ^[1]	RS999124	—	—	RS55123	RS55124

CHEVROLET — Blazer 4 W.D. Full Size (K & V Models)

1994-92	4WD Blazer Full Size	5-6"	RS999059	RS999060	—	—	—	—
	4WD Blazer Full Size w/Rancho® RS6568 System	4"	RS999244	RS999227	—	—	RS55244	RS55227
	4WD Blazer Full Size w/Rancho® RS6468 System	2½-4"	RS999001	RS999190	—	—	RS55001	RS55190
	4WD Blazer Full Size w/Rancho® RS6426 System	1-2½"	RS999152 ^[148] ^[313]	RS999190	RS77152 ^[148] ^[313]	—	RS55152 ^[148] ^[313]	RS55190
	4WD Blazer Full Size	0"	RS999150	RS999124	RS77150	—	RS55150	RS55124
1991-81	4WD Blazer Full Size — Exc. O.E. Quad Suspension	2½-4"	RS999001	RS999112	—	RS77112	RS55001	RS55112
	4WD Blazer Full Size w/ O.E. Quad Suspension	2½-4"	RS999118 ^[20] ^[02]	—	RS77118 ^[20] ^[02]	—	RS55118 ^[20] ^[02]	—
	Inner Front (Long Shock) at Lower Mounting (2 Reqd)		RS999001	—	—	—	RS55001 ^[02]	—
	Outer Front (Short Shock) at Lower Mounting (2 Reqd)		—	RS999112	—	RS77112	—	RS55112
4WD Blazer Full Size — Exc. O.E. Quad Suspension	0-2"	RS999151	RS999118	—	RS77118	RS55151	RS55118	

[1] Front shock must be installed rod end down (without shock boot). [20] Additional washers may be required to increase space between shocks on lower mount. [148] Do not use with after market (stamped steel housing) ball joints. Use only with OE style (forged housing construction) upper ball joints. [313] Not for use with aftermarket shock spacers or relocation brackets. [02] Qty. Req. 2



YEAR	MODEL	RAISED HEIGHT	RS9000XL		RS7MT		RS5000 / RS5000X™	
			FRONT	REAR	FRONT	REAR	FRONT	REAR

CHEVROLET (Cont.)

CHEVROLET — Blazer 4 W.D. Full Size (K & V Models) (Cont.)

1991-81 (Cont.)	4WD Blazer Full Size w/ O.E. Quad Suspension	0-2"						
	Inner Front (Long Shock) at Lower Mounting (2 Req'd)		RS999113 ^[20]	—	RS77113 ^{[20][02]}	—	RS55113 ^{[20][02]}	—
	Outer Front (Short Shock) at Lower Mounting (2 Req'd)		RS999151 ^[02]	—	—	—	RS55151 ^[02]	—
	Rear		—	RS999118	—	RS77118	—	RS55118
1980-73	4WD Blazer Full Size	0-2"	RS999151	RS999118	—	RS77118	RS55151	RS55118
1980-69	4WD Blazer Full Size	2½-4"	RS999001	RS999112	—	RS77112	RS55001	RS55112
1972-69	4WD Blazer Full Size	0-2"	RS999151	RS999118	—	RS77118	RS55151	RS55118

CHEVROLET — Blazer 2 W.D. Compact - Inc. S Models

2005-94	2WD Blazer	0"	—	RS999124	—	—	RS55222	RS55124
1993-83	2WD Blazer	0"	—	RS999124	—	—	RS55222	RS55124

CHEVROLET — Blazer 2 W.D. Full Size (C Models)

1982-73	2WD Blazer Full Size	0-3"	RS999120	RS999118	—	RS77118	RS55120	RS55118
1982-69	2WD Blazer Full Size w/Rancho® System	1½"	RS999120	RS999112	—	RS77112	RS55120	RS55112
1972-69	2WD Blazer Full Size	0-3"	RS999120	RS999113	—	RS77113	RS55120	RS55113

CHEVROLET — Pickup (1/2 Ton) 4 W.D. (Silverado, K & V Models)

2022	Silverado 1500 LTD 4WD; Exc. Custom Trail Boss, LT Trail Boss, ZR2, High Country w/ Adaptive Control Suspension	2"	—	—	RS77846 ^[1170]	—	—	—
	Silverado 1500 LTD 4WD; Exc. Custom Trail Boss, LT Trail Boss, ZR2, High Country w/ Adaptive Control Suspension	1½"	—	RS999269	—	RS77269	—	RS55269
	Silverado 1500 LTD Custom Trail Boss, LT Trail Boss; Exc. ZR2	0"	—	RS999269	RS77846	RS77269	—	RS55269
	Silverado 1500 LTD 4WD; Exc. Custom Trail Boss, LT Trail Boss, ZR2, High Country w/ Adaptive Control Suspension	0"	RS999845	RS999198	RS77845	RS77198	RS55845	RS55100
2022-20	Silverado 1500 4WD; Exc. Custom Trail Boss, LT Trail Boss, ZR2, High Country w/ Adaptive Control Suspension	2"	—	—	RS77846 ^[1170]	—	—	—
	Silverado 1500 4WD; Exc. Custom Trail Boss, LT Trail Boss, ZR2, High Country w/ Adaptive Control Suspension	1½"	—	RS999269	—	RS77269	—	RS55269
2022-19	Silverado 1500 Custom Trail Boss, LT Trail Boss; Exc. ZR2	0"	—	RS999269	RS77846	RS77269	—	RS55269
2022-20	Silverado 1500 4WD; Exc. Custom Trail Boss, LT Trail Boss, ZR2, High Country w/ Adaptive Control Suspension	0"	RS999845	RS999198	RS77845	RS77198	RS55845	RS55100
2019	Silverado 1500 4WD (New Body Style); Exc. Custom Trail Boss, LT Trail Boss,	2"	—	—	RS77846 ^[1170]	—	—	—
	Silverado 1500 4WD (New Body Style); Exc. Custom Trail Boss, LT Trail Boss,	1½"	—	RS999269	—	RS77269	—	RS55269
	Silverado 1500 (New Body Style) 4WD; Exc. Custom Trail Boss, LT Trail Boss	0"	RS999845	RS999198	RS77845	RS77198	RS55845	RS55100

^[20] Additional washers may be required to increase space between shocks on lower mount. ^[02] Qty. Req. 2 ^[1170] Unit raises vehicle's front.

Shocks



YEAR	MODEL	RAISED HEIGHT	RS90000XL		RS7MT		RS5000 / RS5000X™	
			FRONT	REAR	FRONT	REAR	FRONT	REAR
CHEVROLET (Cont.)								
CHEVROLET — Pickup (1/2 Ton) 4 W.D. (Silverado, K & V Models) (Cont.)								
2019 (Cont.)	Silverado 1500 LD 4WD (Old Body Style) w/Rancho® RS66308B or RS66309B System	4½"	—	RS999297	—	—	—	RS55297
	Silverado 1500 LD 4WD (Old Body Style) w/Rancho® RS66301B or RS66302B System	6"	RS999832	RS999297	—	—	RS55832	RS55297
	Silverado 1500 LD 4WD (Old Body Style) — Exc. 1500HD, ZX3 Electronic Ride Control Suspension or Quadrasteer Package and All Wheel Drive	2"	—	—	—	—	RS55831 [1170]	RS55198 [1173]
	Silverado 1500 LD 4WD (Old Body Style) — Exc. 1500HD, ZX3 Electronic Ride Control Suspension or Quadrasteer Package and All Wheel Drive	0"	RS999830	RS999198	RS77830	RS77198	RS55830	RS55198
2018-14	Silverado 1500 4WD w/Rancho® RS66308B or RS66309B System	4½"	—	RS999297	—	—	—	RS55297
	Silverado 1500 4WD w/Rancho® RS66301B or RS66302B System	6"	RS999832	RS999297	—	—	RS55832	RS55297
	Silverado 1500 4WD — Exc. 1500HD, ZX3 Electronic Ride Control Suspension or Quadrasteer Package and All Wheel Drive	2"	—	—	—	—	RS55831 [1170]	RS55198 [1173]
	Silverado 1500 4WD — Exc. 1500HD, ZX3 Electronic Ride Control Suspension or Quadrasteer Package and All Wheel Drive	0"	RS999830	RS999198	RS77830	RS77198	RS55830	RS55198
2013-08	Silverado 1500 4WD w/Rancho® RS6583 or RS6583B System	4"	RS999786	RS999297	—	—	RS55786	RS55297
	Silverado 1500 4WD — Exc. 1500HD, ZX3 Electronic Ride Control Suspension or Quadrasteer Package and All Wheel Drive	2"	—	—	—	—	RS55785 [1170]	RS55198 [1173]
	Silverado 1500 4WD — Exc. 1500HD, ZX3 Electronic Ride Control Suspension or Quadrasteer Package and All Wheel Drive	0"	RS999784	RS999198	RS77784	RS77198	RS55784	RS55198
2007	Silverado 1500 4WD (New Body Style) w/Rancho® RS6583 or RS6583B System	4"	RS999786	RS999297	—	—	RS55786	RS55297
	Silverado 1500 4WD (New Body Style) — Exc. 1500HD, ZX3 Electronic Ride Control Suspension or Quadrasteer Package and All Wheel Drive	2"	—	—	—	—	RS55785 [1170]	RS55198 [1173]
	Silverado 1500 4WD (New Body Style) — Exc. 1500HD, ZX3 Electronic Ride Control Suspension or Quadrasteer Package and All Wheel Drive	0"	RS999784	RS999198	RS77784	RS77198	RS55784	RS55198
2007-05	Silverado 1500HD 4WD Crew Cab — Exc. Electronic Ride Control	5-6"	RS999055	RS999056	RS77055	RS77056	—	—
	Silverado 1500HD 4WD Crew Cab w/ Rancho® RS6550B System — Exc. Electronic Ride Control	4"	RS999296	RS999297	—	—	RS55296	RS55297
	Silverado 1500HD 4WD Crew Cab — Exc. Electronic Ride Control	1-2½"	—	—	RS77370 [313]	—	RS55370 [313]	—

[313] Not for use with aftermarket shock spacers or relocation brackets. [1170] Unit raises vehicle's front. [1173] Unit is for stock ride height only.



Shocks

YEAR	MODEL	RAISED HEIGHT	RS9000XL		RS7MT		RS5000 / RS5000X™	
			FRONT	REAR	FRONT	REAR	FRONT	REAR

CHEVROLET (Cont.)

CHEVROLET — Pickup (1/2 Ton) 4 W.D. (Silverado, K & V Models) (Cont.)

2007-05 (Cont.)	Silverado 1500HD 4WD Crew Cab — Exc. Electronic Ride Control	0"	RS999295	RS999274	—	RS77274	RS55295	RS55274
2007	Silverado 1500 Classic 4WD	5-6"	RS999057	RS999297	—	—	—	RS55297
	Silverado 1500 Classic 4WD w/Rancho® RS6545 System	4"	RS999268	RS999269	RS77268	RS77269	RS55268	RS55269
	Silverado 1500 Classic 4WD — Exc. 1500HD & Electronic Ride Control	1-2½"	—	—	RS77371 ^[313]	—	RS55371 ^[313]	—
	Silverado 1500 Classic 4WD — Exc. 1500HD & Electronic Ride Control	0"	RS999265	RS999198	RS77371	RS77198	RS55265	RS55198
2006-99	Silverado 1500 4WD	5-6"	RS999057	RS999297	—	—	—	RS55297
	Silverado 1500 4WD w/Rancho® RS6545 System	4"	RS999268	RS999269	RS77268	RS77269	RS55268	RS55269
	Silverado 1500 4WD — Exc. 1500HD & Electronic Ride Control	1-2½"	—	—	RS77371 ^[313]	—	RS55371 ^[313]	—
	Silverado 1500 4WD — Exc. 1500HD & Electronic Ride Control	0"	RS999265	RS999198	RS77371	RS77198	RS55265	RS55198
2003-01	Silverado 1500HD 4WD Crew Cab — Exc. Electronic Ride Control	5-6"	RS999055	RS999056	RS77055	RS77056	—	—
	Silverado 1500HD 4WD Crew Cab w/ Rancho® RS6550 System — Exc. Electronic Ride Control	4"	RS999296	RS999297	—	—	RS55296	RS55297
	Silverado 1500HD 4WD Crew Cab — Exc. Electronic Ride Control	1-2½"	—	—	RS77370 ^[313]	—	RS55370 ^[313]	—
	Silverado 1500HD 4WD Crew Cab — Exc. Electronic Ride Control	0"	RS999295	RS999274	—	RS77274	RS55295	RS55274
1999-88	4WD K-1500 (1/2 Ton)	5-6"	RS999059	RS999060	—	—	—	—
	4WD K-1500 (1/2 Ton) w/Rancho® RS6543 System	4"	RS999244	RS999227	—	—	RS55244	RS55227
	4WD K-1500 (1/2 Ton) w/Rancho® RS6443 System	2½-4"	RS999001	RS999190	—	—	RS55001	RS55190
	4WD K-1500 (1/2 Ton) w/Rancho® RS6427 System	1-2½"	RS999152 ^[148] ^[313]	RS999190	RS77152 ^[148] ^[313]	—	RS55152 ^[148] ^[313]	RS55190
	4WD K-1500 (1/2 Ton)	0"	RS999150	RS999190	RS77150	—	RS55150	RS55190
1987	4WD V-10 (1/2 Ton) w/ O.E. Quad Suspension	2½-4"	RS999118 ^[20] ^[02]	—	RS77118 ^[20] ^[02]	—	RS55118 ^[20] ^[02]	—
	Inner Front (Long Shock) at Lower Mounting (2 Req'd)		RS999001 ^[02]	—	—	—	RS55001 ^[02]	—
	Outer Front (Short Shock) at Lower Mounting (2 Req'd)		—	RS999112	—	RS77112	—	RS55112
	4WD V-10 (1/2 Ton) w/ O.E. Quad Suspension	0-2"	RS999113 ^[20] ^[02]	—	RS77113 ^[20] ^[02]	—	RS55113 ^[20] ^[02]	—
	Inner Front (Long Shock) at Lower Mounting (2 Req'd)		RS999151 ^[02]	—	—	—	RS55151 ^[02]	—
	Outer Front (Short Shock) at Lower Mounting (2 Req'd)		—	RS999118	—	RS77118	—	RS55118
	4WD V-10 (1/2 Ton) — Exc. O.E. Quad Suspension	0-2"	RS999151	RS999118	—	RS77118	RS55151	RS55118

^[20] Additional washers may be required to increase space between shocks on lower mount. ^[148] Do not use with after market (stamped steel housing) ball joints. Use only with OE style (forged housing construction) upper ball joints. ^[313] Not for use with aftermarket shock spacers or relocation brackets. ^[02] Qty. Req. 2

Shocks



YEAR	MODEL	RAISED HEIGHT	RS90000XL		RS7MT		RS5000 / RS5000X™	
			FRONT	REAR	FRONT	REAR	FRONT	REAR

CHEVROLET (Cont.)

CHEVROLET — Pickup (1/2 Ton) 4 W.D. (Silverado, K & V Models) (Cont.)

1986-81	4WD K-10 (1/2 Ton) w/ O.E. Quad Suspension	2½-4"	Inner Front (Long Shock) at Lower Mounting (2 Req'd)	RS999118 ^[20] _[02]	—	RS77118 ^[20] _[02]	—	RS55118 ^[20] _[02]	—
	Outer Front (Short Shock) at Lower Mounting (2 Req'd)		RS999001 ^[02]	—	—	—	RS55001 ^[02]	—	
	Rear		—	RS999112	—	RS77112	—	RS55112	
	4WD K-10 (1/2 Ton) — Exc. O.E. Quad Suspension	2½-4"	RS999001	RS999112	—	RS77112	RS55001	RS55112	
	4WD K-10 (1/2 Ton) w/ O.E. Quad Suspension	0-2"	Inner Front (Long Shock) at Lower Mounting (2 Req'd)	RS999113 ^[20] _[02]	—	RS77113 ^[20] _[02]	—	RS55113 ^[20] _[02]	—
	Outer Front (Short Shock) at Lower Mounting (2 Req'd)		RS999151 ^[02]	—	—	—	RS55151 ^[02]	—	
	Rear		—	RS999118	—	RS77118	—	RS55118	
	4WD K-10 (1/2 Ton) — Exc. O.E. Quad Suspension	0-2"	RS999151	RS999118	—	RS77118	RS55151	RS55118	
1980-73	4WD K-10 (1/2 Ton)	0-2"	RS999151	RS999118	—	RS77118	RS55151	RS55118	
1980-69	4WD K-10 (1/2 Ton)	2½-4"	RS999001	RS999112	—	RS77112	RS55001	RS55112	
1972-69	4WD K-10 (1/2 Ton)	0-2"	RS999151	RS999118	—	RS77118	RS55151	RS55118	
1968-67	4WD K-10 (1/2 Ton)	3-4"	—	RS999112	—	RS77112	—	RS55112	

CHEVROLET — Pickup (1/2 Ton) 2 W.D. (Silverado, C & R Models)

2022	Silverado 1500 LTD 2WD; Exc. High Country w/ Adaptive Control Suspension	2"	—	—	RS77846 ^[1170]	—	—	—
	Silverado 1500 LTD 2WD; Exc. High Country w/ Adaptive Control Suspension	1½"	—	RS999269	—	RS77269	—	RS55269
	Silverado 1500 LTD 2WD; Exc. High Country w/ Adaptive Control Suspension	0"	RS999845	RS999198	RS77845	RS77198	RS55845	RS55100
2022-20	Silverado 1500 2WD; Exc. High Country w/ Adaptive Control Suspension	2"	—	—	RS77846 ^[1170]	—	—	—
	Silverado 1500 2WD; Exc. High Country w/ Adaptive Control Suspension	0"	RS999845	RS999198	RS77845	RS77198	RS55845	RS55100
	Silverado 1500 2WD; Exc. High Country w/ Adaptive Control Suspension	1½"	—	RS999269	—	RS77269	—	RS55269
2019	Silverado 1500 2WD (New Body Style)	2"	—	—	RS77846 ^[1170]	—	—	—
	Silverado 1500 2WD (New Body Style)	1½"	—	RS999269	—	RS77269	—	RS55269
	Silverado 1500 2WD (New Body Style)	0"	RS999845	RS999198	RS77845	RS77198	RS55845	RS55100
	Silverado 1500 LD 2WD (Old Body Style) w/Rancho® RS66308B or RS66309B System	4½"	—	RS999297	—	—	—	RS55297
	Silverado 1500 LD 2WD (Old Body Style) w/Rancho® RS66301B or RS66302B System	6"	RS999832	RS999297	—	—	RS55832	RS55297
	Silverado 1500 LD 2WD (Old Body Style)	2"	—	—	—	—	RS55831 ^[1170]	RS55198 ^[1173]
	Silverado 1500 LD 2WD (Old Body Style)	0"	RS999830	RS999198	RS77830	RS77198	RS55830	RS55198
2018-14	Silverado 1500 2WD w/Rancho® RS66308B or RS66309B System	4½"	—	RS999297	—	—	—	RS55297

^[20] Additional washers may be required to increase space between shocks on lower mount. ^[02] Qty. Req. 2 ^[1170] Unit raises vehicle's front. ^[1173] Unit is for stock ride height only.



YEAR	MODEL	RAISED HEIGHT	RS9000XL		RS7MT		RS5000 / RS5000X™	
			FRONT	REAR	FRONT	REAR	FRONT	REAR

CHEVROLET (Cont.)

CHEVROLET — Pickup (1/2 Ton) 2 W.D. (Silverado, C & R Models) (Cont.)

2018-14 (Cont.)	Silverado 1500 2WD w/Rancho® RS66301B or RS66302B System	6"	RS999832	RS999297	—	—	RS55832	RS55297
	Silverado 1500 2WD — Exc. 1500HD, ZX3 Electronic Ride Control Suspension or Quadrasteer Package	2"	—	—	—	—	RS55831 ^[1170]	RS55198 ^[1173]
	Silverado 1500 2WD — Exc. 1500HD, ZX3 Electronic Ride Control Suspension or Quadrasteer Package	0"	RS999830	RS999198	RS77830	RS77198	RS55830	RS55198
2013-08	Silverado 1500 2WD w/ Rancho® RS6583 or RS6583B System	4"	RS999786	RS999297	—	—	RS55786	RS55297
	Silverado 1500 2WD	2"	—	—	—	—	RS55785 ^[1170]	RS55198 ^[1173]
	Silverado 1500 2WD	0"	RS999784	RS999198	RS77784	RS77198	RS55784	RS55198
2007	Silverado 1500 2WD (New Body Style) w/ Rancho® RS6583 or RS6583B System	4"	RS999786	RS999297	—	—	RS55786	RS55297
	Silverado 1500 2WD (New Body Style)	2"	—	—	—	—	RS55785 ^[1170]	RS55198 ^[1173]
	Silverado 1500 2WD (New Body Style)	0"	RS999784	RS999198	RS77784	RS77198	RS55784	RS55198
2007-05	Silverado 1500HD 2WD w/ Rancho® RS6550 or RS6550B System	4"	RS999296	RS999297	—	—	RS55296	RS55297
	Silverado 1500HD 2WD Crew Cab — Exc. Electronic Ride Control	1-2½"	—	—	RS77370 ^[313]	—	RS55370 ^[313]	—
	Silverado 1500HD 2WD (9200 GVW)	0"	RS999295	RS999274	—	RS77274	RS55295	RS55274
2007	Silverado 1500 Classic 2WD w/ Torsion Bar Front Suspension — Exc. ZX3 Electronic Ride Control & Quadrasteer Package	0"	RS999265	RS999198	RS77371	RS77198	RS55265	RS55198
	Silverado 1500 Classic 2WD w/ Coil Spring Front Suspension — Exc. ZX3 Electronic Ride Control & Quadrasteer Package	0"	RS999263	RS999262	—	RS77262	RS55263	RS55262
2006-04	Silverado 1500 2WD w/ Torsion Bar Front Suspension — Exc. ZX3 Electronic Ride Control & Quadrasteer Package	0"	RS999265	RS999198	RS77371	RS77198	RS55265	RS55198
2006-99	Silverado 1500 2WD w/ Coil Spring Front Suspension — Exc. ZX3 Electronic Ride Control & Quadrasteer Package	0"	RS999263	RS999262	—	RS77262	RS55263	RS55262
2003-01	Silverado 1500HD 2WD w/ Rancho® RS6550 or RS6550B System	4"	RS999296	RS999297	—	—	RS55296	RS55297
	Silverado 1500HD 2WD — Exc. ZX3 Electronic Ride Control & Quadrasteer Package	1-2½"	—	—	RS77370 ^[313]	—	RS55370 ^[313]	—
	Silverado 1500HD 2WD — Exc. ZX3 Electronic Ride Control & Quadrasteer Package	0"	RS999295	RS999274	—	RS77274	RS55295	RS55274
1999-88	2WD C-1500 (1/2 Ton) w/Rancho® RS6243 System	4"	RS999128 ^[24]	RS999190	—	—	RS55128	RS55190
	2WD C-1500 (1/2 Ton)	0"	RS999166 ^[24]	RS999190	—	—	RS55166	RS55190
1987	2WD R-10 (1/2 Ton)	1½"	RS999120	RS999118	—	RS77118	RS55120	RS55118
1986-73	2WD C-10 (1/2 Ton)	1½"	RS999120	RS999118	—	RS77118	RS55120	RS55118
1972-67	2WD C-10 (1/2 Ton) w/ Rear coil springs	0"	RS999120	RS999113	—	RS77113	RS55120	RS55113
1972-63	2WD C-10 (1/2 Ton) w/ Rear Leaf Spring	1½"	RS999120	RS999118	—	RS77118	RS55120	RS55118

^[24] Slight grinding of lower control arm is required. ^[313] Not for use with aftermarket shock spacers or relocation brackets. ^[1170] Unit raises vehicle's front. ^[1173] Unit is for stock ride height only.

Shocks



YEAR	MODEL	RAISED HEIGHT	RS90000XL		RS7MT		RS5000 / RS5000X™	
			FRONT	REAR	FRONT	REAR	FRONT	REAR

CHEVROLET (Cont.)

CHEVROLET — Pickup (3/4 Ton) 4 W.D. (Silverado, K & V Models)

2018-11	Silverado 2500HD 4WD	5-6"	—	—	—	—	RS55382	RS55383
	Silverado 2500HD 4WD w/ Rancho® RS6554B or RS6564B Systems	4"	RS999380	RS999381	RS77380	RS77381	RS55380	RS55381
2022-11	Silverado 2500HD 4WD	1-2½"	—	—	RS77378 ^[313]	—	RS55378 ^[313]	—
	Silverado 2500HD 4WD	0"	RS999377	RS999379	RS77377	RS77379	RS55377	RS55379
2010-01	Silverado 2500HD 4WD (9200 GVW) — Exc. Autoride & Air Leveling	5-6"	RS999055	RS999056	RS77055	RS77056	—	—
	Silverado 2500HD 4WD (9200 GVW) w/ Rancho® RS6548 or RS6548B Suspension	4"	RS999289	RS999297	—	—	RS55289	RS55297
	Silverado 2500HD 4WD (9200 GVW)	1-2½"	—	—	RS77370 ^[313]	—	RS55370 ^[313]	—
	Silverado 2500HD 4WD (9200 GVW) — Exc. Autoride & Air Leveling	0"	RS999288	RS999274	RS77370	RS77274	RS55288	RS55274
2004-99	Silverado 2500 4WD (up to 8600 GVW) — Exc. QuadraSteer	5-6"	RS999055	RS999056	RS77055	RS77056	—	—
	Silverado 2500 4WD (up to 8600 GVW) w/ Rancho® RS6549 System	4"	RS999296	RS999297	—	—	RS55296	RS55297
	Silverado 2500 4WD (up to 8600 GVW) w/ Rancho® RS6550 or RS6550B System	4"	RS999296	RS999297	—	—	RS55296	RS55297
	Silverado 2500 4WD (up to 8600 GVW) — Exc. QuadraSteer Package	1-2½"	—	—	RS77370 ^[313]	—	RS55370 ^[313]	—
	Silverado 2500 4WD (up to 8600 GVW) Pickup — Exc. QuadraSteer Package	0"	RS999295	RS999274	—	RS77274	RS55295	RS55274
2000-88	4WD K-2500 (3/4 Ton) - 6 Lug w/Rancho® RS6543 System	4"	RS999244	RS999227	—	—	RS55244	RS55227
	4WD K-2500 (3/4 Ton) - 8 Lug w/Rancho® RS6469 System	2½-4"	RS999001	RS999227	—	—	RS55001	RS55227
	4WD K-2500 (3/4 Ton) - 6 Lug w/Rancho® RS6443 System	2½-4"	RS999001	RS999190	—	—	RS55001	RS55190
	4WD K-2500 (3/4 Ton) - 6 Lug w/Rancho® RS6427 System	1-2½"	RS999152 ^[148] ^[313]	RS999190	RS77152 ^[148] ^[313]	—	RS55152 ^[148] ^[313]	RS55190
	4WD K-2500 (3/4 Ton)	0"	RS999150	RS999190	RS77150	—	RS55150	RS55190
1987	4WD V-20 (3/4 Ton) — Exc. O.E. Quad Suspension	2½-4"	RS999001	RS999112	—	RS77112	RS55001	RS55112
	4WD V-20 (3/4 Ton) w/ O.E. Quad Suspension	2½-4"	RS999118 ^[20] ^[02]	—	RS77118 ^[20] ^[02]	—	RS55118 ^[20] ^[02]	—
	Inner Front (Long Shock) at Lower Mounting (2 Req'd)		RS999001 ^[02]	—	—	—	RS55001 ^[02]	—
	Outer Front (Short Shock) at Lower Mounting (2 Req'd)		—	RS999112	—	RS77112	—	RS55112
	Rear	—	RS999118	—	RS77118	—	RS55118	
4WD V-20 (3/4 Ton) — Exc. O.E. Quad Suspension	0-2"	RS999151	RS999118	—	RS77118	RS55151	RS55118	
4WD V-20 (3/4 Ton) w/ O.E. Quad Suspension	0-2"	RS999113 ^[20] ^[02]	—	RS77113 ^[20] ^[02]	—	RS55113 ^[20] ^[02]	—	
Inner Front (Long Shock) at Lower Mounting (2 Req'd)		RS999151 ^[02]	—	—	—	RS55151 ^[02]	—	
Outer Front (Short Shock) at Lower Mounting (2 Req'd)		—	RS999118	—	RS77118	—	RS55118	
Rear		—	RS999118	—	RS77118	—	RS55118	

^[20] Additional washers may be required to increase space between shocks on lower mount. ^[148] Do not use with after market (stamped steel housing) ball joints. Use only with OE style (forged housing construction) upper ball joints. ^[313] Not for use with aftermarket shock spacers or relocation brackets. ^[02] Qty. Req. 2



YEAR	MODEL	RAISED HEIGHT	RS9000XL		RS7MT		RS5000 / RS5000X™	
			FRONT	REAR	FRONT	REAR	FRONT	REAR

CHEVROLET (Cont.)

CHEVROLET — Pickup (3/4 Ton) 4 W.D. (Silverado, K & V Models) (Cont.)

1986-81	4WD K-20 (3/4 Ton) w/ O.E. Quad Suspension	2½-4"						
	Inner Front (Long Shock) at Lower Mounting (2 Req'd)		RS999118 ^[20]	—	RS77118 ^{[20][02]}	—	RS55118 ^{[20][02]}	—
	Outer Front (Short Shock) at Lower Mounting (2 Req'd)		RS999001 ^[02]	—	—	—	RS55001 ^[02]	—
	Rear		—	RS999112	—	RS77112	—	RS55112
	4WD K-20 (3/4 Ton) w/ O.E. Quad Suspension	0-2"						
	Inner Front (Long Shock) at Lower Mounting (2 Req'd)		RS999113 ^[20]	—	RS77113 ^{[20][02]}	—	RS55113 ^{[20][02]}	—
	Outer Front (Short Shock) at Lower Mounting (2 Req'd)		RS999151 ^[02]	—	—	—	RS55151 ^[02]	—
	Rear		—	RS999118	—	RS77118	—	RS55118
1986-73	4WD K-20 (3/4 Ton)	0-2"	RS999151	RS999118	—	RS77118	RS55151	RS55118
1986-69	4WD K-20 (3/4 Ton)	2½-4"	RS999001	RS999112	—	RS77112	RS55001	RS55112
1972-69	4WD K-20 (3/4 Ton)	0-2"	RS999151	RS999118	—	RS77118	RS55151	RS55118
1968-67	4WD K-20 (3/4 Ton)	3-4"	—	RS999112	—	RS77112	—	RS55112

CHEVROLET — Pickup (3/4 Ton) 2 W.D. (Silverado, C & R Models)

2018-11	Silverado 2500HD 2WD Pickup	5-6"	—	—	—	—	RS55382	RS55383
	Silverado 2500HD 2WD w/ Rancho® RS6554B or RS6564B Systems	4"	RS999380	RS999381	RS77380	RS77381	RS55380	RS55381
2022-11	Silverado 2500HD 2WD Pickup	1-2½"	—	—	RS77378 ^[313]	—	RS55378 ^[313]	—
	Silverado 2500HD 2WD Pickup	0"	RS999377	RS999379	RS77377	RS77379	RS55377	RS55379
2010-01	Silverado 2500HD 2WD (9200 GVW) — Exc. Autoride & Air Leveling	5-6"	RS999055	RS999056	RS77055	RS77056	—	—
	Silverado 2500HD 2WD (9200 GVW) w/ Rancho® RS6548 or RS6548B System	4"	RS999289	RS999297	—	—	RS55289	RS55297
	Silverado 2500HD 2WD (9200 GVW) — Exc. Autoride & Air Leveling	0"	RS999288	RS999274	RS77370	RS77274	RS55288	RS55274
2004-99	Silverado 2500 2WD (up to 8600 GVW) — Exc. QuadraSteer Package	0"	RS999263	RS999274	—	RS77274	RS55263	RS55274
2000-88	2WD C-2500 (3/4 Ton)	0"	RS999166 ^[24]	RS999190	—	—	RS55166	RS55190
1998-88	2WD C-2500 (3/4 Ton) w/Rancho® RS6243 System	4"	RS999128 ^[24]	RS999190	—	—	RS55128	RS55190
1989-87	2WD R-20, R-2500 (3/4 Ton)	1½"	RS999120	RS999118	—	RS77118	RS55120	RS55118
1986-73	2WD C-20 (3/4 Ton)	1½"	RS999120	RS999118	—	RS77118	RS55120	RS55118
1972-67	2WD C-20 (3/4 Ton) w/ Rear Coil Springs	0"	RS999120	RS999113	—	RS77113	RS55120	RS55113
1972-63	2WD C-20 (3/4 Ton) w/ Rear Leaf Spring	1½"	RS999120	RS999118	—	RS77118	RS55120	RS55118

CHEVROLET — Pickup (1 Ton) 4 W.D. (Silverado, K & V Models)

2018-11	Silverado 3500HD 4WD	5-6"	—	—	—	—	RS55382	RS55383
	Silverado 3500HD 4WD	4"	RS999380	RS999381	RS77380	RS77381	RS55380	RS55381
2022-11	Silverado 3500HD 4WD; Chassis Cab	0"	RS999377	—	RS77377	—	RS55377	—
	Silverado 3500HD 4WD; Exc. Chassis Cab	1-2½"	—	—	RS77378 ^[313]	—	RS55378 ^[313]	—
	Silverado 3500HD 4WD; Exc. Chassis Cab	0"	RS999377	RS999379	RS77377	RS77379	RS55377	RS55379
2010-01	Silverado 3500 4WD	1-2½"	—	—	RS77370 ^[313]	—	RS55370 ^[313]	—

^[20] Additional washers may be required to increase space between shocks on lower mount. ^[24] Slight grinding of lower control arm is required. ^[313] Not for use with aftermarket shock spacers or relocation brackets. ^[02] Qty. Req. 2

Shocks



YEAR	MODEL	RAISED HEIGHT	RS90000XL		RS7MT		RS5000 / RS5000X™	
			FRONT	REAR	FRONT	REAR	FRONT	REAR

CHEVROLET (Cont.)

CHEVROLET — Pickup (1 Ton) 4 W.D. (Silverado, K & V Models) (Cont.)

2010-01 (Cont.)	Silverado 3500 4WD — Inc. Chassis Cab	0"	RS999288	RS999262	RS77370	RS77262	RS55288	RS55262
2000-88	4WD K-3500 (1 Ton) w/Rancho® RS6469 System	4"	RS999001	RS999227	—	—	RS55001	RS55227
	4WD K-3500 (1 Ton)	0"	RS999150	RS999190	RS77150	—	RS55150	RS55190
1991-87	4WD V-30, V-3500 (1 Ton)	2½-4"	RS999001	—	—	—	RS55001	RS55134
	4WD V-30, V-3500 (1 Ton)	0-2"	RS999151	—	—	—	RS55151	RS55132
1986-77	4WD K-30 (1 Ton)	2½-4"	RS999001	—	—	—	RS55001	RS55134
	4WD K-30 (1 Ton)	0-2"	RS999151	—	—	—	RS55151	RS55132
1968-67	4WD K-30 (1 Ton)	3-4"	—	RS999112	—	RS77112	—	RS55112

CHEVROLET — Pickup (1 Ton) 2 W.D. (Silverado, C & R Models)

2018-11	Silverado 3500HD 2WD	5-6"	—	—	—	—	RS55382	RS55383
	Silverado 3500HD 2WD	4"	RS999380	RS999381	RS77380	RS77381	RS55380	RS55381
2022-11	Silverado 3500HD 2WD; Chassis Cab	0"	RS999377	—	RS77377	—	RS55377	—
	Silverado 3500HD 2WD; Exc. Chassis Cab	1-2½"	—	—	RS77378 ^[313]	—	RS55378 ^[313]	—
	Silverado 3500HD 2WD; Exc. Chassis Cab	0"	RS999377	RS999379	RS77377	RS77379	RS55377	RS55379
2010-01	Silverado 3500 2WD w/ Independent Front Suspension	1-2½"	—	—	RS77370 ^[313]	—	RS55370 ^[313]	—
	Silverado 3500 2WD w/ Independent Front Suspension — Inc. Chassis Cab	0"	RS999288	RS999262	RS77370	RS77262	RS55288	RS55262
2000-92	2WD C-3500 (1 Ton) Crew Cab	0"	RS999166 ^[24]	RS999190	—	—	RS55166	RS55190
2000-87	2WD C-3500 (1 Ton) — Exc. Crew Cab & 3500HD Models	0"	RS999166 ^[24]	RS999190	—	—	RS55166	RS55190
1991-87	2WD R-30, R-3500 (1 Ton) — Inc. Crew Cab	0"	RS999120	RS999118	—	RS77118	RS55120	RS55118
1986-73	2WD C-30 (1 Ton) — Inc. Crew Cab	0"	RS999120	RS999118	—	RS77118	RS55120	RS55118
1972-67	2WD C-30 (1 Ton) w/157" W.B. w/ Rear Coil Springs	0"	RS999120	RS999113	—	RS77113	RS55120	RS55113
1972-63	2WD C-30 (1 Ton) w/ Rear Leaf Spring	0"	RS999120	RS999118	—	RS77118	RS55120	RS55118

CHEVROLET — Pickup LUV (Light Duty) 4 W.D.

1983-79	4WD Luv Mini Pickup	0-2"	—	—	—	RS77113	RS55605 ^[70]	RS55113
---------	---------------------	------	---	---	---	---------	-------------------------	---------

CHEVROLET — Pickup LUV (Light Duty) 2 W.D.

1983-72	2WD Luv Mini	0-2"	—	—	—	RS77113	RS55605 ^[70]	RS55113
---------	--------------	------	---	---	---	---------	-------------------------	---------

CHEVROLET — Pickup Colorado 4 W.D.

2022-15	Colorado 4WD — Exc. ZR2	1¾"	—	—	RS77841 ^[1170]	RS77023 ^[1173]	—	—
	Colorado 4WD — Exc. ZR2	0"	—	RS999023	—	RS77023	RS55840	RS55023
2012-04	Colorado 4WD w/ Rancho® RS6569B System w/ Rear Aluminum Driveshaft	4"	—	—	—	—	RS55610	RS55301
	Colorado 4WD w/ Rancho® RS6569B System — Exc. Rear Aluminum Driveshaft	4"	—	—	—	—	RS55610	RS55325
	Colorado 4WD	1-2½"	—	—	—	—	RS55375 ^[313]	—
	Colorado 4WD	0"	RS999300	RS999301	—	—	RS55300	RS55301

CHEVROLET — Pickup Colorado 2 W.D.

2022-15	Colorado 2WD	1¾"	—	—	RS77841 ^[1170]	RS77023 ^[1173]	—	—
---------	--------------	-----	---	---	---------------------------	---------------------------	---	---

^[24] Slight grinding of lower control arm is required. ^[70] RS5600 series shocks are 1¾" bore. ^[313] Not for use with aftermarket shock spacers or relocation brackets. ^[1170] Unit raises vehicle's front. ^[1173] Unit is for stock ride height only.



YEAR	MODEL	RAISED HEIGHT	RS9000XL		RS7MT		RS5000 / RS5000X™	
			FRONT	REAR	FRONT	REAR	FRONT	REAR

CHEVROLET (Cont.)

CHEVROLET — Pickup Colorado 2 W.D. (Cont.)

2022-15 (Cont.)	Colorado 2WD	0"	—	RS999023	—	RS77023	RS55840	RS55023
2012-04	Colorado 2WD w/ Rancho® RS6569B System w/ Rear Aluminum Driveshaft	4"	—	—	—	—	RS55610	RS55301
	Colorado 2WD w/ Rancho® RS6569B System — Exc. Rear Aluminum Driveshaft	4"	—	—	—	—	RS55610	RS55325
	Colorado 2WD w/ Torsion Bar Front Suspension	1-2½"	—	—	—	—	RS55375 ^[33]	—
	Colorado 2WD w/ Coil Spring Front Suspension — Exc. Z71 Off-Road Package	0"	—	RS999299	—	—	RS55770	RS55299
	Colorado 2WD w/ Torsion Bar Front Suspension	0"	RS999300	RS999301	—	—	RS55300	RS55301

CHEVROLET — Pickup S-Models (Light Duty) 4 W.D.

2004-83	4WD S-10 Mid Size — Inc. Sport Package — Exc. ZR2 Wide Stance or Highrider Package	0"	RS999123 ^[1]	RS999124	—	—	RS55123	RS55124
2003-94	4WD S-10 Mid Size w/ ZR2 Wide Stance or Highrider Package — Inc. Sport Package	0"	RS999123 ^[1]	RS999190	—	—	RS55123	RS55190
1993-83	4WD S-10 Mid Size w/Rancho® RS6438 System	3"	RS999118	RS999124	RS77118	—	RS55118	RS55124

CHEVROLET — Pickup S-Models (Light Duty) 2 W.D.

2003-82	2WD S-10 Mid Size	0-2"	—	RS999124	—	—	RS55222	RS55124
---------	-------------------	------	---	----------	---	---	---------	---------

CHEVROLET — SSR

2006-03	SSR w/ Rear Coil Spring Suspension	0"	—	—	—	—	RS55817	RS55387
---------	------------------------------------	----	---	---	---	---	---------	---------

CHEVROLET — Suburban (1/2 Ton) 4 W.D.

2020-15	Suburban 1500 — Exc. Z95 Magnetic Ride Control & Z85 Increased Capacity Chassis	2"	—	—	—	—	RS55831 ^[1170] [1171]	RS55262 ^[1172]
	Suburban 1500 — Exc. Z95 Magnetic Ride Control & Z85 Increased Capacity Chassis	0"	RS999830	RS999262	RS77830	RS77262	RS55830	RS55262
	Suburban 1500 w/ Z85 Increased Capacity Chassis	0"	RS999830	—	RS77830	—	RS55830	—
2014-07	Suburban 1500 4WD w/ Electronic Suspension(Z55) w/ Rancho® RS6582 or RS6582B Systems & Magnetic Ride Control(Z95)	4"	RS999799	—	—	—	—	—
	Suburban 1500 4WD w/ Rancho® RS6582 or RS6582B Systems — Exc. Electronic Suspension(Z55) & Magnetic Ride Control(Z95)	4"	RS999786	RS999274	—	RS77274	RS55786	RS55274
	All; w/o Electronic Suspension; w/o ZW7 Self-Leveling Nivomat Suspension — (Must Use OE Springs)	2"	—	—	—	—	RS55785 ^[1170] [1171]	RS55262 ^[1172]
	Suburban 1500 4WD — Exc. Electronic Suspension(Z55) & Magnetic Ride Control(Z95)	0"	RS999784	RS999262	RS77784	RS77262	RS55784	RS55262

[1] Front shock must be installed rod end down (without shock boot). [33] Not for use with aftermarket shock spacers or relocation brackets. [1170] Unit raises vehicle's front. [1171] Requires RS70075 3/4 [1172] Unit will accommodate 3/4

Shocks



YEAR	MODEL	RAISED HEIGHT	RS9000XL		RS7MT		RS5000 / RS5000X™	
			FRONT	REAR	FRONT	REAR	FRONT	REAR

CHEVROLET (Cont.)

CHEVROLET — Suburban (1/2 Ton) 4 W.D. (Cont.)

2006-00	Suburban 1500 4WD — Exc. Electronic Suspension(Z55) & Self Leveling Nivomat Suspension(ZW7)	5-6"	RS999057	RS999058	—	—	—	—
	Suburban 1500 4WD w/ Rancho® RS6546 or RS6547 Systems— Exc. Electronic Suspension(Z55) & Self Leveling Nivomat Suspension(ZW7)	4"	RS999268	RS999274	RS77268	RS77274	RS55268	RS55274
	Suburban 1500 4WD — Exc. Electronic Suspension(Z55) & Self Leveling Nivomat Suspension(ZW7)	1-2½"	—	—	RS77371 ^[313]	—	RS55371 ^[313]	—
	Suburban 1500 4WD — Exc. Electronic Suspension(Z55) & Self Leveling Nivomat Suspension(ZW7)	0"	RS999265	RS999262	RS77371	RS77262	RS55265	RS55262
	Suburban 1500 4WD w/ Self Leveling Nivomat Suspension (ZW7) - Exc. Electronic Suspension (Z55)	0"	RS999265	—	RS77371	—	RS55265	—
1999-92	Suburban 1500 4WD	5-6"	RS999059	RS999060	—	—	—	—
	Suburban 1500 4WD w/ Rancho® RS6568 System	4"	RS999244	RS999227	—	—	RS55244	RS55227
	Suburban 1500 4WD w/ Rancho® RS6466 System	1-2½"	RS999152 ^[148] ^[313]	RS999190	RS77152 ^[148] ^[313]	—	RS55152 ^[148] ^[313]	RS55190
	Suburban 1500 4WD	0-1"	RS999150	RS999124	RS77150	—	RS55150	RS55124
1991-81	Suburban 4WD w/ O.E. Quad Suspension Inner Front (Long Shock) at Lower Mounting (2 Req'd) Outer Front (Short Shock) at Lower Mounting (2 Req'd) Rear	2½-4"	RS999118 ^[20] ^[02]	—	RS77118 ^[20] ^[02]	—	RS55118 ^[20] ^[02]	—
			RS999001 ^[02]	—	—	—	RS55001 ^[02]	—
			—	RS999112	—	RS77112	—	RS55112
	Suburban 4WD — Exc. O.E. Quad 2 Suspension	½-4"	RS999001	RS999112	—	RS77112	RS55001	RS55112
	Suburban 4WD w/ O.E. Quad Suspension Inner Front (Long Shock) at Lower Mounting (2 Req'd) Outer Front (Short Shock) at Lower Mounting (2 Req'd) Rear	0-2"	RS999113 ^[20] ^[02]	—	RS77113 ^[20] ^[02]	—	RS55113 ^[20] ^[02]	—
			RS999151 ^[02]	—	—	—	RS55151 ^[02]	—
			—	RS999118	—	RS77118	—	RS55118
	Suburban 4WD — Exc. O.E. Quad Suspension	0-2"	RS999151	RS999118	—	RS77118	RS55151	RS55118
1980-73	Suburban 4WD	0-2"	RS999151	RS999118	—	RS77118	RS55151	RS55118
1980-69	Suburban 4WD	2½-4"	RS999001	RS999112	—	RS77112	RS55001	RS55112
1972-69	Suburban 4WD	0-2"	RS999151	RS999118	—	RS77118	RS55151	RS55118
1968-67	Suburban 4WD	4"	—	RS999112	—	RS77112	—	RS55112

CHEVROLET — Suburban (1/2 Ton) 2 W.D.

2020-15	Suburban 1500 — Exc. Z95 Magnetic Ride Control & Z85 Increased Capacity Chassis	2"	—	—	—	—	RS55831 ^[1170] ^[1171]	RS55262 ^[1172]
	Suburban 1500 — Exc. Z95 Magnetic Ride Control & Z85 Increased Capacity Chassis	0"	RS999830	RS999262	RS77830	RS77262	RS55830	RS55262

^[20] Additional washers may be required to increase space between shocks on lower mount. ^[148] Do not use with after market (stamped steel housing) ball joints. Use only with OE style (forged housing construction) upper ball joints. ^[313] Not for use with aftermarket shock spacers or relocation brackets. ^[02] Qty. Req. 2 ^[1170] Unit raises vehicle's front. ^[1171] Requires RS70075 3/4 ^[1172] Unit will accommodate 3/4



YEAR	MODEL	RAISED HEIGHT	RS9000XL		RS7MT		RS5000 / RS5000X™	
			FRONT	REAR	FRONT	REAR	FRONT	REAR

CHEVROLET (Cont.)

CHEVROLET — Suburban (1/2 Ton) 2 W.D. (Cont.)

2020-15 (Cont.)	Suburban 1500 w/ Z85 Increased Capacity Chassis	0"	RS999830	—	RS77830	—	RS55830	—
2014-07	Suburban 1500 2WD w/ Electronic Suspension(Z55) w/ Rancho® RS6582 or RS6582B Systems & Magnetic Ride Control(Z95)	4"	RS999799	—	—	—	—	—
	Suburban 1500 2WD w/ Rancho® RS6582 or RS6582B — Exc. Electronic Suspension(Z55) & Magnetic Ride Control(Z95)	4"	RS999786	RS999274	—	RS77274	RS55786	RS55274
	All; w/o Electronic Suspension; w/o ZW7 Self-Leveling Nivomat Suspension — (Must Use OE Springs)	2"	—	—	—	—	RS55785 ^[1170] ^[1171]	RS55262 ^[1172]
	Suburban 1500 2WD — Exc. Electronic Suspension(Z55) & Magnetic Ride Control(Z95)	0"	RS999784	RS999262	RS77784	RS77262	RS55784	RS55262
2006-00	Suburban 1500 2WD — Exc. Electronic Suspension(Z55) & Self-Leveling Nivomat Suspension(ZW7)	5-6"	RS999057	RS999058	—	—	—	—
	Suburban 1500 2WD w/ Rancho® RS6246 System — Exc. Electronic Suspension(Z55) & Self-Leveling Nivomat Suspension(ZW7)	4"	RS999268	RS999274	RS77268	RS77274	RS55268	RS55274
	Suburban 1500 2WD — Exc. Electronic Suspension(Z55) & Self-Leveling Nivomat Suspension(ZW7)	1-2½"	—	—	RS77371 ^[313]	—	RS55371 ^[313]	—
	Suburban 1500 2WD — Exc. Electronic Suspension(Z55) & Self-Leveling Nivomat Suspension (ZW7)	0"	RS999265	RS999262	RS77371	RS77262	RS55265	RS55262
	Suburban 1500 2WD w/ Self Leveling Nivomat Suspension(ZW7) — Exc. Electronic Suspension(Z55)	0"	RS999265	—	RS77371	—	RS55265	—
1999-92	Suburban 1500 2WD w/ Rancho® RS6267 System	4"	RS999128 ^[24]	RS999190	—	—	RS55128	RS55190
	Suburban 1500 2WD	0-1"	RS999166 ^[24]	—	—	—	RS55166	—
1991-73	Suburban 2WD	1½"	RS999120	RS999118	—	RS77118	RS55120	RS55118
1972-67	Suburban 2WD	1½"	RS999120	RS999118	—	RS77118	RS55120	RS55118
1966-63	Suburban 2WD	1½"	RS999120	RS999118	—	RS77118	RS55120	RS55118

CHEVROLET — Suburban (3/4 Ton) 4 W.D.

2013-00	Suburban 2500 4WD — Exc. Electronic Suspension(Z55), Magnetic Ride Control(Z95) & QuadraSteer Package	5-6"	RS999055	RS999056	RS77055	RS77056	—	—
	Suburban 2500 4WD w/ Rancho® RS6551 or RS6551B Systems	4"	RS999296	RS999274	—	RS77274	RS55296	RS55274
	Suburban 2500 4WD — Exc. Electronic Suspension(Z55), Magnetic Ride Control(Z95) & QuadraSteer Package	1-2½"	—	—	RS77370 ^[313]	—	RS55370 ^[313]	—
	Suburban 2500 4WD — Exc. Electronic Suspension(Z55), Magnetic Ride Control(Z95) & QuadraSteer Package	0"	RS999295	RS999262	—	RS77262	RS55295	RS55262
1998-92	Suburban 2500 4WD w/ Rancho® RS6469 System	2½-4"	RS999001	RS999227	—	—	RS55001	RS55227
1999-92	Suburban 2500 4WD	0-1"	RS999150 ^[148] ^[313]	RS999124	RS77150 ^[148] ^[313]	—	RS55150 ^[148] ^[313]	RS55124

^[24] Slight grinding of lower control arm is required. ^[148] Do not use with after market (stamped steel housing) ball joints. Use only with OE style (forged housing construction) upper ball joints. ^[313] Not for use with aftermarket shock spacers or relocation brackets. ^[1170] Unit raises vehicle's front. ^[1171] Requires RS70075 3/4 ^[1172] Unit will accommodate 3/4

Shocks



YEAR	MODEL	RAISED HEIGHT	RS90000XL		RS7MT		RS5000 / RS5000X™	
			FRONT	REAR	FRONT	REAR	FRONT	REAR

CHEVROLET (Cont.)

CHEVROLET — Suburban (3/4 Ton) 4 W.D. (Cont.)

1991-81	Suburban 4WD w/ O.E. Quad Suspension	2½-4"	Inner Front (Long Shock) at Lower Mounting (2 Reqd)	RS999118 ^[20] _[02]	—	RS77118 ^[20] _[02]	—	RS55118 ^[20] _[02]	—
	Outer Front (Short Shock) at Lower Mounting (2 Reqd)		RS999001 ^[02]	—	—	—	RS55001 ^[02]	—	
	Rear		—	RS999112	—	RS77112	—	RS55112	
	Suburban 4WD — Exc. O.E. Quad Suspension	2½-4"	RS999001	RS999112	—	RS77112	RS55001	RS55112	
	Suburban 4WD w/ O.E. Quad Suspension	0-2"	Inner Front (Long Shock) at Lower Mounting (2 Reqd)	RS999113 ^[20] _[02]	—	RS77113 ^[20] _[02]	—	RS55113 ^[20] _[02]	—
	Outer Front (Short Shock) at Lower Mounting (2 Reqd)		RS999151 ^[02]	—	—	—	RS55151 ^[02]	—	
	Rear		—	RS999118	—	RS77118	—	RS55118	
	Suburban 4WD — Exc. O.E. Quad Suspension	0-2"	RS999151	RS999118	—	RS77118	RS55151	RS55118	
1980-73	Suburban 4WD	0-2"	RS999151	RS999118	—	RS77118	RS55151	RS55118	
1980-69	Suburban 4WD	2½-4"	RS999001	RS999112	—	RS77112	RS55001	RS55112	
1972-69	Suburban 4WD	0-2"	RS999151	RS999118	—	RS77118	RS55151	RS55118	
1968-67	Suburban 4WD	4"	—	RS999112	—	RS77112	—	RS55112	

CHEVROLET — Suburban (3/4 Ton) 2 W.D.

2013-00	Suburban 2500 2WD — Exc. Electronic Suspension(Z55), Magnetic Ride Control(Z95) & QuadraSteer Package	5-6"	RS999055	RS999056	RS77055	RS77056	—	—
	Suburban 2500 2WD w/ Rancho® RS6551 or RS6551B Systems	4"	RS999296	RS999274	—	RS77274	RS55296	RS55274
	Suburban 2500 2WD — Exc. Electronic Suspension(Z55), Magnetic Ride Control(Z95) & QuadraSteer Package	1-2½"	—	—	RS77370 ^[313]	—	RS55370 ^[313]	—
	Suburban 2500 2WD — Exc. Electronic Suspension(Z55), Magnetic Ride Control(Z95) & QuadraSteer Package	0"	RS999295	RS999262	—	RS77262	RS55295	RS55262
1999-92	Suburban 1500 2WD w/ Rancho® RS6267 System	4"	RS999128 ^[24]	RS999190	—	—	RS55128	RS55190
	Suburban 1500 2WD	0-1"	RS999166 ^[24]	—	—	—	RS55166	—
1991-73	Suburban 2WD	1½"	RS999120	RS999118	—	RS77118	RS55120	RS55118
1972-67	Suburban 2WD	1½"	RS999120	RS999118	—	RS77118	RS55120	RS55118
1966-63	Suburban 2WD	1½"	RS999120	RS999118	—	RS77118	RS55120	RS55118

CHEVROLET — Suburban 3500HD

2019-16	All	0"	RS999288	RS999262	—	RS77262	RS55288	RS55262
	All	1-2½"	—	—	—	—	RS55370 ^[313]	—

CHEVROLET — Tahoe 4 W.D.

2020-15	Tahoe 4WD — Exc. Z95 Magnetic Ride Control & Z85 Increased Capacity Chassis	2"	—	—	—	—	RS55831 ^[1170] _[1171]	RS55262 ^[1172]
	Tahoe 4WD — Exc. Z95 Magnetic Ride Control & Z85 Increased Capacity Chassis	0"	RS999830	RS999262	RS77830	RS77262	RS55830	RS55262

^[20] Additional washers may be required to increase space between shocks on lower mount. ^[24] Slight grinding of lower control arm is required. ^[313] Not for use with aftermarket shock spacers or relocation brackets. ^[02] Qty. Req. 2 ^[1170] Unit raises vehicle's front. ^[1171] Requires RS70075 3/4 ^[1172] Unit will accommodate 3/4



YEAR	MODEL	RAISED HEIGHT	RS90000XL		RS7MT		RS5000 / RS5000X™	
			FRONT	REAR	FRONT	REAR	FRONT	REAR

CHEVROLET (Cont.)

CHEVROLET — Tahoe 4 W.D. (Cont.)

2020-15 (Cont.)	Tahoe 4WD w/ Z85 Increased Capacity Chassis	0"	RS999830	—	RS77830	—	RS55830	—
2014-07	Tahoe 4WD w/ Autoride w/ Rancho® RS6582 or RS6582B System	4"	RS999799	—	—	—	—	—
	Tahoe 4WD w/ Rancho® RS6582 or RS6582B System — Exc. Electronic Suspension(Z55) & Magnetic Ride Control(Z95)	4"	RS999786	RS999274	—	RS77274	RS55786	RS55274
	Tahoe 4WD — Exc. Electronic Suspension(Z55) & Magnetic Ride Control(Z95)	2"	—	—	—	—	RS55785 ^[1170] [1171]	RS55262 ^[1172]
	Tahoe 4WD — Exc. Electronic Suspension(Z55) & Magnetic Ride Control(Z95)	0"	RS999784	RS999262	RS77784	RS77262	RS55784	RS55262
2006-00	Tahoe 4WD — Inc. New Body Style — Exc. Electronic Suspension(Z55) & Self-Leveling Nivomat Suspension(ZW7)	5-6"	RS999057	RS999058	—	—	—	—
	Tahoe 4WD w/ Rancho® RS6547 or RS6547B Systems — Inc. New Body Style — Exc. Electronic Suspension(Z55) & Self-Leveling Nivomat Suspension(ZW7)	4"	RS999268	RS999274	RS77268	RS77274	RS55268	RS55274
	Tahoe 4WD — Inc. New Body Style — Exc. Electronic Suspension(Z55) & Self-Leveling Nivomat Suspension(ZW7)	1-2½"	—	—	RS77371 ^[33]	—	RS55371 ^[33]	—
	Tahoe 4WD — Inc. New Body Style — Exc. Electronic Suspension(Z55) & Self-Leveling Nivomat Suspension(ZW7)	0"	RS999265	RS999262	RS77371	RS77262	RS55265	RS55262
	Tahoe 4WD w/ Self Leveling Nivomat Suspension(ZW7) — Exc. Electronic Suspension(Z55)	0"	RS999265	—	RS77371	—	RS55265	—
	4WD Tahoe 2 Door & 4 Door — Inc. Old Body Style	5-6"	RS999059	RS999060	—	—	—	—
2000-95	4WD Tahoe 2 Door w/Rancho® RS6568 System — Inc. Old Body Style	4"	RS999244	RS999227	—	—	RS55244	RS55227
	4WD Tahoe 2 Door w/Rancho® RS6468 System — Inc. Old Body Style	4"	RS999001	RS999190	—	—	RS55001	RS55190
	4WD Tahoe 4 Door w/Rancho® RS6555 System — Inc. Old Body Style	4"	RS999244	RS999227	—	—	RS55244	RS55227
	4WD Tahoe 4 Door w/Rancho® RS6455 System — Inc. Old Body Style	4"	RS999001	RS999190	—	—	RS55001	RS55190
	4WD Tahoe 2 Door w/Rancho® RS6426 System — Inc. Old Body Style	1-2½"	RS999152	RS999190	RS77152	—	RS55152 ^[33]	RS55190
	Tahoe 4WD — Inc. Old Body Style	0-1"	RS999150	RS999124	RS77150	—	RS55150	RS55124

CHEVROLET — Tahoe 2 W.D.

2020-15	Tahoe 2WD — Exc. Z95 Magnetic Ride Control & Z85 Increased Capacity Chassis	2"	—	—	—	—	RS55831 ^[1170] [1171]	RS55262 ^[1172]
	Tahoe 2WD — Exc. Z95 Magnetic Ride Control & Z85 Increased Capacity Chassis	0"	RS999830	RS999262	RS77830	RS77262	RS55830	RS55262

^[33] Not for use with aftermarket shock spacers or relocation brackets. ^[1170] Unit raises vehicle's front. ^[1171] Requires RS70075 3/4 ^[1172] Unit will accommodate 3/4

Shocks



YEAR	MODEL	RAISED HEIGHT	RS90000XL		RS7MT		RS5000 / RS5000X™	
			FRONT	REAR	FRONT	REAR	FRONT	REAR

CHEVROLET (Cont.)

CHEVROLET — Tahoe 2 W.D. (Cont.)

2020-15 (Cont.)	Tahoe 2WD w/ Z85 Increased Capacity Chassis	0"	RS999830	—	RS77830	—	RS55830	—
2014-07	Tahoe 2WD — Exc. Electronic Suspension(Z55) & Magnetic Ride Control(Z95)	0"	RS999784	RS999262	RS77784	RS77262	RS55784	RS55262
	Tahoe 2WD — Exc. Electronic Suspension(Z55) & Magnetic Ride Control(Z95)	2"	—	—	—	—	RS55785 ^[1170] [1171]	RS55262 ^[1172]
	2WD Tahoe (1/2 Ton) w/ Rancho® RS6582 or RS6582B	4"	RS999786	RS999274	—	RS77274	RS55786	RS55274
	Tahoe 2WD w/ Autoride w/ Rancho® RS6582 or RS6582B System	4"	RS999799	—	—	—	—	—
2006-00	Tahoe 2WD w/ Rancho® RS6246 System — Inc. New Body Style	4"	RS999268	RS999274	RS77268	RS77274	RS55268	RS55274
	Tahoe 2WD — Inc. New Body Style — Exc. Electronic Suspension(Z55) & Self-Leveling Nivomat Suspension(ZW7)	1-2½"	—	—	RS77371 ^[313]	—	RS55371 ^[313]	—
	Tahoe 2WD — Inc. New Body Style — Exc. Electronic Suspension(Z55) & Self-Leveling Nivomat Suspension(ZW7)	0"	RS999265	RS999262	RS77371	RS77262	RS55265	RS55262
	Tahoe 2WD — Inc. New Body Style w/ Self Leveling Nivomat Suspension(ZW7) — Exc. Electronic Suspension(Z55)	0"	RS999265	—	RS77371	—	RS55265	—
2000-95	2WD Tahoe 4 Door w/Rancho® RS6267 System — Inc. Old Body Style	4"	RS999128 ^[24]	RS999190	—	—	RS55128	RS55190
	2WD Tahoe 2 Door — Inc. Old Body Style	0-1"	RS999166 ^[24]	RS999124	—	—	RS55166	RS55124
	2WD Tahoe 4 Door — Inc. Old Body Style	0-1"	RS999166 ^[24]	—	—	—	RS55166	—

CHEVROLET — Tracker

2003-89	Tracker	0"	—	RS999349	—	—	—	—
---------	---------	----	---	----------	---	---	---	---

CHEVROLET — Trailblazer

2009-02	Trailblazer w/ Rear Coil Spring Suspension — Exc. SS model	0"	—	—	—	—	RS55817	RS55387
---------	--	----	---	---	---	---	---------	---------

CHEVROLET — Van Astro (Mini) AWD

2005-90	AWD Astro Van	0"	RS999150 ^[148]	RS999147	RS77150 ^[148]	—	RS55150 ^[148]	RS55147
---------	---------------	----	---------------------------	----------	--------------------------	---	--------------------------	---------

CHEVROLET — Van Astro (Mini) 2 W.D.

2005-85	2WD Astro Van	0"	—	RS999147	—	—	—	RS55147
---------	---------------	----	---	----------	---	---	---	---------

CHEVROLET — Van (1/2 Ton) Express & G Models - Inc. Sportvan

1995-70	G-10 (1/2 Ton)	0"	RS999120	RS999113	—	RS77113	RS55120	RS55113
1990-73	G-10 (1/2 Ton)	1½"	RS999120	RS999118	—	RS77118	RS55120	RS55118
1969-64	G-10 (1/2 Ton)	0"	RS999114	RS999118	—	RS77118	RS55114	RS55118

CHEVROLET — Van (3/4 Ton) Express & G Models - Inc. Sportvan

1995-70	G-20 (3/4 Ton)	0"	RS999120	RS999113	—	RS77113	RS55120	RS55113
1990-73	G-20 (3/4 Ton)	1½"	RS999120	RS999118	—	RS77118	RS55120	RS55118
1969-67	G-20 (3/4 Ton)	0"	RS999114	RS999118	—	RS77118	RS55114	RS55118

^[24] Slight grinding of lower control arm is required. ^[48] Do not use with after market (stamped steel housing) ball joints. Use only with OE style (forged housing construction) upper ball joints. ^[313] Not for use with aftermarket shock spacers or relocation brackets. ^[1170] Unit raises vehicle's front. ^[1171] Requires RS70075 3/4 ^[1172] Unit will accommodate 3/4



YEAR	MODEL	RAISED HEIGHT	RS9000XL		RS7MT		RS5000 / RS5000X™	
			FRONT	REAR	FRONT	REAR	FRONT	REAR

CHEVROLET (Cont.)

CHEVROLET — Van (1 Ton) Express & G Models - Inc. Sportvan

1995-92	G-30 (1 Ton) — Exc. Chopped Van w/ Dual Rear Wheels	0"	RS999120	RS999116	—	—	RS55120	RS55116
1991-70	G-30 (1 Ton) — Exc. Chopped Van w/ Dual Rear Wheels	0"	RS999120	RS999113	—	RS77113	RS55120	RS55113

DAIHATSU

DAIHATSU — Rocky

1990-82	Rocky (USA)	0-1"	RS999136	—	—	—	RS55136	—
---------	-------------	------	----------	---	---	---	---------	---

DODGE

DODGE — Durango 4 W.D.

2015-11	Durango 4WD	0"	—	—	—	—	RS55842	—
2009-04	Durango 4WD	0"	—	—	—	—	RS55388	RS55389
2003-00	Durango 4WD w/ Rancho® RS6561 System — Exc. All Wheel Drive	3"	RS999136	RS999010	—	—	RS55136	RS55010
2003-98	Durango 4WD	0"	RS999029	RS999248	—	—	RS55029	RS55248
1999-98	Durango 4WD w/ Rancho® RS6591 System — Exc. All Wheel Drive	3"	RS999136	RS999010	—	—	RS55136	RS55010

DODGE — Durango 2 W.D.

2015-11	Durango 2WD	0"	—	—	—	—	RS55842	—
2009-04	Durango 2WD	0"	—	—	—	—	—	RS55389
2003-99	Durango 2WD	0"	—	—	—	—	RS55609 ⁽⁷⁾	RS55147

DODGE — Nitro

2011-07	Nitro	0"	RS999764	RS999284	—	—	RS55764	RS55284
---------	-------	----	----------	----------	---	---	---------	---------

DODGE — Pickup (1/2 Ton) 4 W.D. (Ram 1500 & W Models)

2021-19	Ram 1500 4WD New Body Style (DT) w/ Off Road Package — Exc. Rebel, Air Suspension, & TRX	0"	—	—	—	—	RS55847	—
	Ram 1500 4WD New Body Style (DT) — Exc. Rebel, Air Suspension, Off Road Package, & TRX	0"	—	RS999072	—	—	RS55847	RS55072
2022-19	Ram 1500 Classic (DS) 4WD — Exc. Air Suspension	0"	RS999808	RS999367	RS77808	RS77367	RS55808	RS55367
2018-13	Ram 1500 4WD w/ Rancho® RS66402B System; w/o Air Suspension	4"	—	—	—	—	RS55810	RS55369
2018-09	Ram 1500 4WD — Exc. Air Suspension	0"	RS999808	RS999367	RS77808	RS77367	RS55808	RS55367
2016-12	Ram 1500 4WD w/ Rancho® RS66401B System w/o V6 Engine; w/o Air Suspension	4"	—	—	—	—	RS55810	RS55369
2011-09	Ram 1500 4WD w/ Rancho® RS6587B System — Exc. TRX; w/o Air Suspension	4"	—	—	—	—	RS55810	RS55369
2008-06	Ram 1500 4WD w/ Rancho® RS6579B System	4"	RS999317	RS999056	—	RS77056	RS55317	RS55056
	Ram 1500 4WD w/ Rancho® RS6581B System w/o Mega Cab	4"	RS999789	RS999297	—	—	RS55789 RS5789	RS55297
	Ram 1500 Mega Cab 4WD	0"	RS999221	RS999269	—	RS77269	RS55221	RS55269
	Ram 1500 4WD — Exc. Mega Cab	0"	RS999788	RS999274	—	RS77274	RS55788	RS55274
2005-02	Ram 1500 4WD	5-6"	RS999280	RS999056	—	RS77056	—	—

⁽⁷⁾ RS5600 series shocks are 1 $\frac{1}{16}$ " bore.

Shocks



YEAR	MODEL	RAISED HEIGHT	RS90000XL		RS7MT		RS5000 / RS5000X™	
			FRONT	REAR	FRONT	REAR	FRONT	REAR

DODGE (Cont.)

DODGE — Pickup (1/2 Ton) 4 W.D. (Ram 1500 & W Models) (Cont.)

2005-02 (Cont.)	Ram 1500 4WD w/ RS6572, RS6572B, RS6573 or RS6573B	4"	RS999283	RS999297	—	—	RS5283	RS55297
	Ram 1500 4WD	1-2"	—	—	—	—	RS5373 ^[313]	—
	Ram 1500 4WD	0"	RS999282	RS999274	—	RS77274	RS55282	RS55274
2001-00	Ram 1500 4WD w/ Off Road Package	0"	RS999221	RS999198	—	RS77198	RS55221	RS55198
2001-94	Ram 1500 4WD w/ Rancho® RS6475 or RS6575 Systems w/o Dual Shocks — Exc. Off-Road Package	2-3"	RS999221	RS999198	RS77044	RS77198	RS55221	RS55198
	Ram 1500 4WD w/ Rancho® RS6565 or RS6445 Systems w/ Dual Shocks — Exc. Off-Road Package	2-3"	—	RS999198	—	RS77198	—	RS55198
	Rear		RS999008 ^[02]	—	—	—	RS55008 ^[02]	—
	Front Add-On Position		RS999221 ^[02]	—	RS77044 ^[02]	—	RS55221 ^[02]	—
Ram 1500 4WD — Exc. Off-Road Package	0"	RS999197	RS999262	RS77197	RS77262	RS55197	RS55262	
1993-76	4WD W100, W150 (1/2 Ton) — Inc. Turbo Diesel	0-2"	—	RS999005	—	—	RS55111	RS55005
1993-72	4WD W100, W150 (1/2 Ton) — Inc. Turbo Diesel	2½-4"	RS999114	RS999005	—	—	RS55114	RS55005
1975-72	4WD W100 (1/2 Ton)	0"	—	RS999005	—	—	RS55111	RS55005
1971-61	4WD W100 (1/2 Ton)	2½-4"	RS999114	RS999116 ^[23]	—	—	RS55114	RS55116 ^[23]
	4WD W100 (1/2 Ton)	1½"	—	RS999143 ^[23]	—	—	RS55111	RS55143 ^[23]
	4WD W100 (1/2 Ton)	0"	—	RS999118 ^[23]	—	RS77118 ^[23]	RS55111	RS55118 ^[23]

DODGE — Pickup (1/2 Ton) 2 W.D. (Ram 1500 & D Models)

2021-19	Ram 1500 2WD (DT) — Exc. Rebel, Air Suspension & Off Road Package	0"	—	RS999072	—	—	RS55847	RS55072
2022-19	Ram 1500 Classic (DS) 2WD — Exc. Air Suspension	0"	RS999368	RS999367	—	RS77367	RS55368	RS55367
2018-09	Ram 1500 2WD — Exc. Tradesman HD	0"	RS999368	RS999367	—	RS77367	RS55368	RS55367
2012	1500 Series w/ Tradesman HD Package	0"	RS999279	RS999269	—	RS77269	RS55279	RS55269
2008-02	Ram 1500 2WD — Exc. Mega Cab	0"	RS999281	RS999274	—	RS77274	RS55281	RS55274
2001-94	Ram 1500 2WD	0"	RS999195	RS999262	—	RS77262	RS55195	RS55262
2000	Ram 1500 2WD w/ Rancho® RS6275 System	4"	RS999276	RS999112	—	RS77112	—	RS55112
1999-94	Ram 1500 2WD w/ Rancho® RS6274 System	4"	RS999276	RS999112	—	RS77112	—	RS55112
1993-72	2WD D100, D150 (1/2 Ton)	0-2"	—	RS999116 ^[23]	—	—	RS55199 ^[24]	RS55116 ^[23]
1971-61	2WD D100 (1/2 Ton)	0-2"	RS999114	RS999116 ^[23]	—	—	RS55114	RS55116 ^[23]

DODGE — Pickup (3/4 Ton) 4 W.D. (Ram 2500 & W Models)

2019-14	Ram 2500 4WD w/ Rancho® RS66452B or RS66453B System—Exc. Air Suspension	4½"	RS999048	RS999048	—	—	RS55048	RS55048
	Ram 2500 4WD w/ Rancho® RS66451R9 System—Exc. Air Suspension	2½"	RS999044	RS999044	RS77044	RS77044	RS55044	RS55044
2021-14	Ram 2500 4WD — Exc. Air Suspension and Power Wagon	0"	RS999197	RS999044	RS77197	RS77044	RS55197	RS55044
2016-14	Power Wagon	0"	RS999197	—	RS77197	—	RS55197	—

^[23] I.D. of shock bushing is smaller than mounting pin & requires lubrication & extra effort for installation. ^[24] Slight grinding of lower control arm is required.

^[313] Not for use with aftermarket shock spacers or relocation brackets. ^[02] Qty. Req. 2



YEAR	MODEL	RAISED HEIGHT	RS9000XL		RS7MT		RS5000 / RS5000X™	
			FRONT	REAR	FRONT	REAR	FRONT	REAR

DODGE (Cont.)

DODGE — Pickup (3/4 Ton) 4 W.D. (Ram 2500 & W Models) (Cont.)

2013-09	Ram 2500 4WD w/ Rancho® RS66455B, RS6578B or RS6585B Systems	4"	RS999317	RS999056	—	RS77056	RS55317	RS55056
	Ram 2500 4WD w/ Rancho® RS66450R7 System	2½"	RS999044	RS999269	RS77044	RS77269	RS55044	RS55269
2013-04	Ram 2500 Power Wagon 4WD	0"	RS999044	RS999058	—	—	—	—
2013-03	Ram 2500 4WD — Exc. Power Wagon	0"	RS999221	RS999269	RS77044	RS77269	RS55221	RS55269
2011-09	Ram 2500 Power Wagon 4WD w/ Rancho® RS6584B System	4"	RS999317	RS999056	—	RS77056	RS55317	RS55056
2009-03	Ram 2500 4WD w/ Rancho® RS6576 System	2"	RS999044	RS999269	RS77044	RS77269	RS55044	RS55269
2008-04	Ram 2500 Power Wagon 4WD w/ Rancho® RS6577B	4"	RS999317	RS999056	—	RS77056	RS55317	RS55056
2008-03	Ram 2500 4WD w/ Rancho® RS6579B System	4"	RS999317	RS999056	—	RS77056	RS55317	RS55056
2002-94	Ram 2500 4WD (8800 GVW) w/ Rancho® RS6446 or RS6566 Systems w/ Dual Shocks	2"	—	RS999274	—	RS77274	—	RS55274
	Rear		—	—	—	—	—	
	Front Add-On Position		RS999008 ^[2]	—	—	RS55008 ^[2]	—	
	Front OEM Position	RS999044 ^[2]	—	RS77044 ^[2]	—	RS55044 ^[2]	—	
	Ram 2500 4WD (8800 GVW) w/ Rancho® RS6476 or RS6576 Systems w/o Dual Shocks	2"	RS999044	RS999274	RS77044	RS77274	RS55044	RS55274
	Ram 2500 4WD (8800 GVW)	0"	RS999221	RS999274	RS77044	RS77274	RS55221	RS55274
1996-94	Ram 2500 4WD (7700 GVW) w/ Front Dual Shocks	2"	—	RS999198	—	RS77198	—	RS55198
	Rear		—	—	—	—	—	
	Front Add-On Position		RS999008 ^[2]	—	—	RS55008 ^[2]	—	
	Front OEM Position		RS999221 ^[2]	—	RS77044 ^[2]	—	RS55221 ^[2]	—
	Ram 2500 4WD (7700 GVW) w/o Dual Front Shocks	2"	RS999221	RS999198	RS77044	RS77198	RS55221	RS55198
	Ram 2500 4WD (7700 GVW)	0"	RS999197	RS999262	—	RS77262	RS55197	RS55262
1993-76	4WD W200, W250 (3/4 Ton) — Inc. Turbo Diesel	0-2"	—	RS999005	—	—	RS55111	RS55005
1993-72	4WD W200, W250 (3/4 Ton) — Inc. Turbo Diesel	2½-4"	RS999114	RS999005	—	—	RS55114	RS55005
1975-72	4WD W200 (3/4 Ton)	0"	—	RS999005	—	—	RS55111	RS55005
1971-61	4WD W200 (3/4 Ton)	2½-4"	RS999114	RS999116 ^[23]	—	—	RS55114	RS55116 ^[23]
	4WD W200 (3/4 Ton)	1½"	—	RS999143 ^[23]	—	—	RS55111	RS55143 ^[23]
	4WD W200 (3/4 Ton)	0"	—	RS999118 ^[23]	—	RS77118 ^[23]	RS55111	RS55118 ^[23]

DODGE — Pickup (3/4 Ton) 2 W.D. (Ram 2500 & D Models)

2019-14	Ram 2500 2WD — Exc. Air Suspension	0"	RS999197	RS999044	—	RS77044	RS55197	RS55044
2013-03	Ram 2500 2WD	0"	RS999279	RS999269	—	RS77269	RS55279	RS55269
2002-94	Ram 2500 2WD	0"	RS999195	RS999262	—	RS77262	RS55195	RS55262
1993-72	2WD D200, D250 (3/4 Ton)	0-2"	—	RS999116 ^[23]	—	—	RS55199 ^[24] ^[185]	RS55116 ^[23]
1971-61	2WD D200 (3/4 Ton)	0-2"	RS999114	RS999116 ^[23]	—	—	RS55114	RS55116 ^[23]

^[23] I.D. of shock bushing is smaller than mounting pin & requires lubrication & extra effort for installation. ^[24] Slight grinding of lower control arm is required.
^[185] w/o 4000lb Front Axle. ^[2] Qty. Req. 2

Shocks



YEAR	MODEL	RAISED HEIGHT	RS90000XL		RS7MT		RS5000 / RS5000X™	
			FRONT	REAR	FRONT	REAR	FRONT	REAR

DODGE (Cont.)

DODGE — Pickup (1 Ton) 4 W.D. (Ram 3500 & W Models)

2019-13	Ram 3500 4WD — Exc. w/ Rear Auxiliary Air Spring & Chassis Cab	0"	RS999197	RS999269	RS77197	RS77269	RS55197	RS55269
2013-09	Ram 3500 4WD w/ Rancho RS6578B System	4"	RS999317	RS999056	—	RS77056	RS55317	RS55056
2013-03	Ram 3500 4WD w/ Rancho RS66450R7 System — Exc. Cab & Chassis	2½"	RS999044	RS999269	RS77044	RS77269	RS55044	RS55269
2012-03	Ram 3500 4WD — Exc. Cab & Chassis	0"	RS999221	RS999269	RS77044	RS77269	RS55221	RS55269
2008-03	Ram 3500 4WD w/ Rancho RS6579B System	4"	RS999317	RS999056	—	RS77056	RS55317	RS55056
2002-94	Ram 3500 4WD	0"	RS999221	RS999274	RS77044	RS77274	RS55221	RS55274
1993-76	4WD W300, W350 (1 Ton)	0-2"	—	RS999005	—	—	RS55111	RS55005
1993-69	4WD W300, W350 (1 Ton)	2½-4"	RS999114	RS999005	—	—	RS55114	RS55005
1969-65	4WD WM300 (1 Ton) - After Ser. 1286462	0"	RS999119	—	RS77119	—	RS55119	RS55111
1965-61	4WD WM300 (1 Ton) - Up to Ser. 1286462	0"	RS999119	RS999119	RS77119	RS77119	RS55119	RS55119

DODGE — Pickup (1 Ton) 2 W.D. (Ram 3500 & D Models)

2019-13	Ram 3500 2WD — Exc. w/ Rear Auxiliary Air Spring & Chassis Cab	0"	RS999197	RS999269	RS77197	RS77269	RS55197	RS55269
2012-03	Ram 3500 2WD	0"	RS999279	RS999269	—	RS77269	RS55279	RS55269
2002-94	Ram 3500 2WD Pickup and Cab & Chassis w/ Independent Front Suspension	0"	RS999195	RS999274	—	RS77274	RS55195	RS55274
	Ram 3500 2WD Cab & Chassis w/ Solid Front Axle	0"	RS999221	RS999274	RS77044	RS77274	RS55221	RS55274
1993-72	2WD D300, D350 (1 Ton)	0-2"	—	RS999116 ^[23]	—	—	RS55199 ^[24] [185]	RS55116 ^[23]
1971-61	2WD D300 (1 Ton)	0"	RS999114	RS999119 ^[23]	—	RS77119 ^[23]	RS55114	RS55119

DODGE — Pickup Dakota 4 W.D.

2011	Ram Dakota 4WD	0"	—	—	—	—	RS55829	RS55315
2010	Dakota 4WD	0"	—	—	—	—	RS55829	RS55315
2009-05	Dakota 4WD	0"	—	—	—	—	RS55757	RS55315
2004-00	Dakota 4WD w/ Rancho® RS6560 System — Exc. All Wheel Drive	3"	RS999136	RS999010	—	—	RS55136	RS55010
2004-97	Dakota 4WD — Inc. 4 Door	0"	RS999029	RS999248	—	—	—	RS55248
1999-97	Dakota 4WD w/ Rancho® RS6590 System — Inc. 4 Door — Exc. All Wheel Drive	3"	RS999136	RS999010	—	—	RS55136	RS55010
1996-87	Dakota 4WD	0-1"	—	RS999124	—	—	—	RS55124

DODGE — Pickup Dakota 2 W.D.

2011	Ram Dakota 2WD	0"	—	—	—	—	RS55829	RS55315
2010	Dakota 2WD	0"	—	—	—	—	RS55829	RS55315
2009-05	Dakota 2WD	0"	—	—	—	—	RS55757	RS55315
2004-97	Dakota 2WD	0"	—	RS999147	—	—	RS55609 ^[70]	RS55147
1996-87	Dakota 2WD	0-1"	—	—	—	—	RS55602 ^[70]	—

DODGE — Pickup Ram 50 (D-50 Light Duty) 4 W.D.

1991-82	4WD D50 Mini	0-2"	—	RS999118	—	RS77118	RS55602 ^[70]	RS55118
---------	--------------	------	---	----------	---	---------	-------------------------	---------

^[23] I.D. of shock bushing is smaller than mounting pin & requires lubrication & extra effort for installation. ^[24] Slight grinding of lower control arm is required.
^[70] RS5600 series shocks are 1⅜" bore. [185] w/o 4000lb Front Axle.



Shocks

YEAR	MODEL	RAISED HEIGHT	RS9000XL		RS7MT		RS5000 / RS5000X™	
			FRONT	REAR	FRONT	REAR	FRONT	REAR

DODGE (Cont.)

DODGE — Pickup Ram 50 (D-50 Light Duty) 2 W.D.

1993-79	2WD D50 Mini	0-2"	—	—	—	—	RS55602 ^[70]	RS55601 ^[70]
---------	--------------	------	---	---	---	---	-------------------------	-------------------------

DODGE — Raider 4 W.D.

1989-87	4WD Raider w/ Rear Leaf Springs	0-1"	—	RS999118	—	RS77118	—	RS55118
---------	---------------------------------	------	---	----------	---	---------	---	---------

DODGE — Ramcharger 4 W.D.

1993-76	4WD Ramcharger	2½-4"	RS999114	RS999005	—	—	RS55114	RS55005
	4WD Ramcharger	0-1½"	—	RS999005	—	—	RS55111	RS55005
1975-74	4WD Ramcharger	2½-4"	RS999114	RS999116 ^[23]	—	—	RS55114	RS55116 ^[23]
	4WD Ramcharger	0-1½"	—	RS999116 ^[23]	—	—	RS55111	RS55116 ^[23]

DODGE — Ramcharger 2 W.D.

1993-75	2WD Ramcharger	0-2"	—	RS999116 ^[23]	—	—	RS55199	RS55116 ^[23]
---------	----------------	------	---	--------------------------	---	---	---------	-------------------------

DODGE — Van (1/2 Ton) Ram & B Models - Inc. Wagon

2003-71	B100, B150, B1500 (1/2 Ton)	0"	—	RS999113	—	RS77113	RS55199 ^[24]	RS55113
---------	-----------------------------	----	---	----------	---	---------	-------------------------	---------

DODGE — Van (3/4 Ton) Ram & B Models - Inc. Wagon

2003-71	B200, B250, B2500 (3/4 Ton)	0"	—	RS999113	—	RS77113	RS55199 ^[24]	RS55113
---------	-----------------------------	----	---	----------	---	---------	-------------------------	---------

DODGE — Van (1 Ton) Ram & B Models - Inc. Wagon

2003-71	B300, B350, B3500 (1 Ton) — Exc. w/ 9000 GVW or 4000 lb. Front Axle	0"	—	RS999113 ^[23]	—	RS77113 ^[23]	RS55199 ^[24]	RS55113 ^[23]
---------	---	----	---	--------------------------	---	-------------------------	-------------------------	-------------------------

EXTENDED LENGTH SHOCKS

EXTENDED LENGTH SHOCKS — For Custom Off Road Use Only

—	28" EXT. 17" COMP.	☒	RS999028	RS999028	—	—	—	—
—	32½" EXT. 19" COMP.	☒	RS999012	RS999012	—	—	RS55012	RS55012
—	34" EXT. 20" COMP.	☒	RS999034	RS999034	—	—	RS55034	RS55034
—	36" EXT. 21" COMP.	☒	RS999036	RS999036	—	—	RS55036	RS55036

FORD

FORD — Bronco (Full Size Models) 4 W.D.

2022-21	Models w/ Standard Suspension Option; Exc. Badlands, Wildtrak, First Edition, Everglades, Raptor	0"	—	—	—	—	RS55856	RS55859
1996-94	4WD Bronco & Quad Shocks							
	Aft of Front Axle (2 reqd)	4"	RS999117 ^[22]	—	—	—	RS55117 ^[22]	—
	Forward of Front Axle (2 reqd)		RS999179 ^[22]	—	—	—	RS55179 ^[22]	—
	Rear		—	RS999116 ^[22]	—	—	—	RS55116 ^[23]
	4WD Bronco Only	4"	RS999117	RS999116 ^[22]	—	—	RS55117	RS55116 ^[23]
4WD Bronco	1-3"	RS999117	RS999116 ^[22]	—	—	RS55117	RS55116 ^[23]	
4WD Bronco w/Quad Shocks	Aft of Front Axle (2 reqd)	1-3"	RS999136 ^[22]	—	—	—	RS55136 ^[22]	—
	Forward of Front Axle (2 reqd)		RS999115 ^[22]	—	—	—	RS55115 ^[22]	—
	Rear		—	RS999116 ^[22]	—	—	—	RS55116 ^[23]
1996-80	4WD Bronco	0"	RS999029	RS999118 ^[22]	—	RS77118 ^[22]	RS55029	RS55118 ^[22]
	4WD Bronco w/Quad Shocks							
	Aft of Front Axle (2 reqd)	0"	RS999029 ^[22]	—	—	—	RS55029 ^[22]	—
Forward of Front Axle (2 reqd)		RS999117 ^[22]	—	—	—	RS55117 ^[22]	—	
Rear		—	RS999118 ^[22]	—	RS77118 ^[22]	—	RS55118 ^[22]	

^[22] RS8125 Axle Shim Kit may be Required on Rear Axle for Shock-to-Axle Clearance ^[23] I.D. of shock bushing is smaller than mounting pin & requires lubrication & extra effort for installation. ^[24] Slight grinding of lower control arm is required. ^[70] RS5600 series shocks are 1⅜" bore. ^[22] Qty. Req. 2

Shocks



YEAR	MODEL	RAISED HEIGHT	RS9000XL		RS7MT		RS5000 / RS5000X™	
			FRONT	REAR	FRONT	REAR	FRONT	REAR

FORD (Cont.)

FORD — Bronco (Full Size Models) 4 W.D. (Cont.)

1993-81	4WD Bronco & Quad Shocks	4"	RS999117 ⁽²⁾	—	—	—	RS55117 ⁽²⁾	—
	Aft of Front Axle (2 reqd)		RS999179 ⁽²⁾	—	—	—	RS55179 ⁽²⁾	—
Forward of Front Axle (2 reqd)	—		RS999118 ⁽²⁾	—	RS77118 ⁽²⁾	—	RS55118 ⁽²⁾	
	Rear							
	4WD Bronco Only	4"	RS999117	RS999118 ⁽²⁾	—	RS77118 ⁽²⁾	RS55117	RS55118 ⁽²⁾
1993-80	4WD Bronco	1-3"	RS999136	RS999118 ⁽²⁾	—	RS77118 ⁽²⁾	RS55136	RS55118 ⁽²⁾
1979-78	4WD Bronco w/Quad Shocks	1-3"	RS999136 ⁽²⁾	—	—	—	RS55136 ⁽²⁾	—
	Aft of Front Axle (2 reqd)		RS999115 ⁽²⁾	—	—	—	RS55115 ⁽²⁾	—
	Forward of Front Axle (2 reqd)		—	RS999118 ⁽²⁾	—	RS77118 ⁽²⁾	—	RS55118 ⁽²⁾
	Rear							
1979-78	4WD Bronco w/Quad Shocks	2-4"	RS999115 ⁽²⁾	—	—	—	RS55115 ⁽²⁾	—
	Aft of Front Axle (2 reqd)		RS999017 ⁽²⁾	—	—	—	RS55017 ⁽²⁾	—
	Forward of Front Axle (2 reqd)		—	RS999118 ⁽²⁾	—	RS77118 ⁽²⁾	—	RS55118 ⁽²⁾
	Rear							
1979-78	4WD Bronco	2-4"	—	RS999118 ⁽²⁾	—	RS77118 ⁽²⁾	—	RS55118 ⁽²⁾
	Rear							
	(1 ea. Right Front)		RS999115	—	—	—	RS55115	—
	(1 ea. Left Front)	RS999017	—	—	—	RS55017 ⁽²⁾	—	
1979-78	4WD Bronco w/Quad Shocks	0"	RS999117 ⁽²⁾	—	—	—	RS55117 ⁽²⁾	—
	Aft of Front Axle (2 reqd)		RS999115 ⁽²⁾	—	—	—	RS55115 ⁽²⁾	—
	Forward of Front Axle (2 reqd)		—	RS999113 ⁽²⁾	—	RS77113 ⁽²⁾	—	RS55113 ⁽²⁾
	Rear							
1979-78	4WD Bronco	0"	—	RS999113 ⁽²⁾	—	RS77113 ⁽²⁾	—	RS55113 ⁽²⁾
	Rear							
	(1 ea. Right Front)		RS999117	—	—	—	RS55117	—
	(1 ea. Left Front)	RS999115	—	—	—	RS55115	—	
1977-66	4WD Bronco After Serial No. 830001	2-4"	RS999115	RS999118 ⁽²⁾	—	RS77118 ⁽²⁾	RS55115	RS55118 ⁽²⁾
	4WD Bronco After Serial No. 830001	0"	RS999117	RS999113 ⁽²⁾	—	RS77113 ⁽²⁾	RS55117	RS55113 ⁽²⁾

FORD — Bronco II 4 W.D.

1990-83	4WD Bronco II	0"	RS999039	RS999194	—	—	RS55039	—
---------	---------------	----	----------	----------	---	---	---------	---

FORD — Bronco II 2 W.D.

1990-86	2WD Bronco II	0"	RS999039	RS999194	—	—	RS55039	—
---------	---------------	----	----------	----------	---	---	---------	---

FORD — Excursion 4 W.D.

2005-00	Excursion 4WD	4"	RS999264	RS999275	RS77264	—	RS55264	—
	Excursion 4WD	0"	RS999267	RS999266	RS77267	—	RS55267	RS55385

FORD — Excursion 2 W.D.

2005-00	Excursion 2WD	0"	RS999272	RS999278	RS77272	—	RS55272	—
---------	---------------	----	----------	----------	---------	---	---------	---

FORD — Expedition 4 W.D.

2006-03	Expedition 4WD— Exc. Air Suspension	0"	—	—	—	—	—	RS5819
2002-97	Expedition 4WD — Exc. Four Corner Air Leveling	4"	RS999237	RS999112	—	RS77112	RS55237	RS55112
	Expedition 4WD — Exc. Four Corner Air Leveling	1-2½"	—	—	—	—	RS55372 ⁽³⁾	—
	Expedition 4WD — Exc. Four Corner Air Leveling	0"	RS999233	—	—	—	RS55233	RS55246

⁽²⁾ RS8125 Axle Shim Kit may be Required on Rear Axle for Shock-to-Axle Clearance

⁽³⁾ Not for use with aftermarket shock spacers or relocation brackets.

⁽²⁾ Qty. Req. 2



YEAR	MODEL	RAISED HEIGHT	RS9000XL		RS7MT		RS5000 / RS5000X™	
			FRONT	REAR	FRONT	REAR	FRONT	REAR

FORD (Cont.)

FORD — Expedition 2 W.D.

2006-03	Expedition 2WD— Exc. Air Suspension	0"	—	—	—	—	—	RS5819
2002-97	Expedition 2WD — Exc. Rear Air Leveling	0"	RS999235	RS999118	—	RS77118	RS55235	RS55118

FORD — Explorer Sport Trac 4 W.D.

2010-07	Explorer Sport Trac 4WD	0"	—	—	—	—	RS55753	RS55754
2006-01	Explorer Sport Trac 4WD	1-2½"	—	—	—	—	RS55374 ^[33]	—
	Explorer Sport Trac 4WD	0"	RS999229	RS999185	—	—	RS55229	RS55185

FORD — Explorer Sport Trac 2 W.D.

2010-07	Explorer Sport Trac 2WD	0"	—	—	—	—	RS55753	RS55754
2006-01	Explorer Sport Trac 2WD	1-2½"	—	—	—	—	RS55374 ^[33]	—
	Explorer Sport Trac 2WD	0"	RS999229	RS999185	—	—	RS55229	RS55185

FORD — Explorer Sport 4 W.D.

2003-01	Explorer Sport 4WD	0"	RS999229	RS999185	—	—	RS55229	RS55185
---------	--------------------	----	----------	----------	---	---	---------	---------

FORD — Explorer Sport 2 W.D.

2003-01	Explorer Sport 2WD	0"	RS999229	RS999185	—	—	RS55229	RS55185
---------	--------------------	----	----------	----------	---	---	---------	---------

FORD — Explorer 4 W.D.

2010-06	Explorer 4WD	0"	—	—	—	—	RS55753	RS55754
2001-95	Explorer 4WD	1-2½"	—	—	—	—	RS55374 ^[33]	—
	Explorer 4WD — Exc. Automatic Ride Control	0"	RS999229	RS999185	—	—	RS55229	RS55185
Nov 94-91	Explorer 4WD	0-1½"	RS999039	RS999185	—	—	RS55039	RS55185
1993-90	Explorer 4WD w/ 4 Leaf Spring Pack	2½"	RS999136	RS999185	—	—	RS55136	RS55185

FORD — Explorer 2 W.D.

2010-06	Explorer 2WD	0"	—	—	—	—	RS55753	RS55754
2001-95	Explorer 2WD	1-2½"	—	—	—	—	RS55374 ^[33]	—
	Explorer 2WD	0"	RS999229	RS999185	—	—	RS55229	RS55185
Nov 94-91	Explorer 2WD	0-1½"	RS999039	RS999185	—	—	RS55039	RS55185

FORD — Pickup (1/2 Ton) 4 W.D. (F Series)

2022-21	F-150 4WD — w/ Heavy Duty Payload Package or Off Road Package; Exc. Tremor, Raptor, Limited, Models w/ Continuously Controlled Damping,	0"	RS999868	RS999149	—	RS77149	RS55868	RS55149
	F-150 4WD — Exc. Tremor, Raptor, Limited, Models w/ Continuously Controlled Damping	1½"	—	RS999073	—	—	—	RS55073
	F-150 4WD — w/ Base or Medium Payload Package; Exc. Tremor, Raptor, Limited, Models w/ Continuously Controlled Damping, Off Road Package, Heavy Duty Payload package	0"	RS999868	RS999073	—	—	RS55868	RS55073
2020-15	F-150 4WD — Exc. Raptor	0"	RS999836	RS999316	RS77836	RS77316	RS55836	RS55316
2019-17	F-150 4WD w/ Rancho® RS66506B System — Exc. AWD, SVT Raptor	6"	—	RS999287	—	—	RS55839	RS55287
2019-15	F-150 4WD w/ Rancho® RS66505B System — Exc. AWD, SVT Raptor	4½"	RS999838	RS999287	—	—	RS55838	RS55287

^[33] Not for use with aftermarket shock spacers or relocation brackets.

Shocks



YEAR	MODEL	RAISED HEIGHT	RS90000XL		RS7MT		RS5000 / RS5000X™	
			FRONT	REAR	FRONT	REAR	FRONT	REAR
FORD (Cont.)								
FORD — Pickup (1/2 Ton) 4 W.D. (F Series) (Cont.)								
2016-15	F-150 4WD w/ Rancho® RS66501B System — Exc. AWD	6"	—	RS999287	—	—	RS55839	—
	F-150 4WD w/ Rancho® RS66500B System — Exc. AWD	4½"	RS999838	RS999287	—	—	RS55838	—
2014	F-150 4WD — Exc. SVT Raptor	0"	RS999836	RS999384	RS77836	RS77384	RS55836	RS55384
	F-150 4WD w/ 1 Piece Driveshaft, w/ Rancho® RS66519B System — Exc. Harley-Davidson, SVT Raptor, 8200 GVW	6"	RS999838	RS999287	—	—	RS55838	RS55287
2013-10	F-150 4WD w/ 1 Piece Driveshaft, w/ Rancho® RS66519B System — Exc. Harley-Davidson, SVT Raptor, 8200 GVW	6"	—	RS999287	—	—	RS55833	RS55287
2013-09	F-150 4WD w/ Rancho® RS6519B System — Exc. Harley-Davidson, SVT Raptor, 8200 GVW	4"	RS999806	RS999287	—	—	RS55806	RS55287
	F-150 4WD — Exc. SVT Raptor	0"	RS999804	RS999384	RS77804	RS77384	RS55804	RS55384
2008-04	F-150 4WD w/ Rancho® RS6588 or RS6589 Systems — Exc. All Wheel Drive Exc. 8200 GVW	4"	RS999769	RS999287	—	—	RS55769	RS55287
	F-150 4WD w/ 7700 GVW	0"	RS999767	RS999286	—	—	RS55767	RS55286
2004	F-150 Heritage 4WD — Exc. 7700 GVW	4"	RS999237	RS999238	—	—	RS55237	RS55238
	F-150 Heritage 4WD w/ 7700 GVW	0"	RS999233	—	—	—	RS55233	RS55251
	F-150 Heritage 4WD — Exc. 7700 GVW	0"	RS999233	RS999234	—	—	RS55233	RS55234
2004-00	F-150 4WD w/ Rancho® RS6488 System — Exc. 7700 GVW	4"	RS999237	RS999238	—	—	RS55237	RS55238
	F-150 4WD w/ 7700 GVW	1-2½"	—	—	—	—	RS55372 ^[313]	—
	F-150 4WD w/ 7700 GVW	0"	RS999233	—	—	—	RS55233	RS55251
2004-97	F-150 4WD w/ Rancho® RS6488 or RS6489 System	4"	RS999237	RS999238	—	—	RS55237	RS55238
	F-150 Heritage 4WD — Exc. 7700 GVW	1-2½"	—	—	—	—	RS55372 ^[313]	—
	F-150 4WD — Exc. 7700 GVW	0"	RS999233	RS999234	—	—	RS55233	RS55234
1996-81	4WD F-150 (1/2 Ton) w/Rancho® RS6440 System w/ Quad Suspension	4"	RS999117 ^[02]	—	—	—	RS55117 ^[02]	—
	Aft of Front Axle (2 reqd)		RS999179 ^[02]	—	—	—	RS55179 ^[02]	—
	Forward of Front Axle (2 reqd)		—	RS999112 ^[22]	—	RS77112 ^[22]	—	RS55112 ^[22]
	4WD F-150 (1/2 Ton) w/Rancho® RS6440 System	4"	RS999117	RS999112 ^[22]	—	RS77112 ^[22]	RS55117	RS55112 ^[22]
	4WD F-150 (1/2 Ton) w/Rancho® RS6570 or RS6571 System w/ Quad Suspension	3"	RS999136 ^[02]	—	—	—	RS55136 ^[02]	—
	Aft of Front Axle (2 reqd)		RS999115 ^[02]	—	—	—	RS55115 ^[02]	—
	Forward of Front Axle (2 reqd)		—	RS999112 ^[22]	—	—	—	RS55112 ^[22]
	4WD F-150 (1/2 Ton) w/Rancho® RS6570 or RS6571 System	3"	RS999136	RS999112 ^[22]	—	RS77112 ^[22]	RS55136	RS55112 ^[22]
1996-80	4WD F-100, F-150 (1/2 Ton)	4"	RS999117	RS999112 ^[22]	—	RS77112 ^[22]	RS55117	RS55112 ^[22]

^[22] RS8125 Axle Shim Kit may be Required on Rear Axle for Shock-to-Axle Clearance ^[313] Not for use with aftermarket shock spacers or relocation brackets.
^[02] Qty. Req. 2



Shocks

YEAR	MODEL	RAISED HEIGHT	RS9000XL		RS7MT		RS5000 / RS5000X™	
			FRONT	REAR	FRONT	REAR	FRONT	REAR

FORD (Cont.)

FORD — Pickup (1/2 Ton) 4 W.D. (F Series) (Cont.)

1996-80 (Cont.)	4WD F-100, F-150 (1/2 Ton) w/Quad Shocks							
	Aft of Front Axle (2 reqd)	1-3"	RS999136 ^[22]	—	—	—	RS55136 ^[22]	—
	Forward of Front Axle (2 reqd)		RS999115 ^[22]	—	—	—	RS55115 ^[22]	—
	Rear		—	RS999112 ^[22]	—	RS77112 ^[22]	—	RS55112 ^[22]
	4WD F-100, F-150 (1/2 Ton) w/Quad Shocks							
	Aft of Front Axle (2 reqd)	0"	RS999029 ^[22]	—	—	—	RS55029 ^[22]	—
	Forward of Front Axle (2 reqd)		RS999117 ^[22]	—	—	—	RS55117 ^[22]	—
	Rear		—	RS999116 ^[22]	—	—	—	RS55116 ^[23]
	4WD F-100, F-150 (1/2 Ton)	0"	RS999029	RS999116 ^[22]	—	—	RS55029	RS55116 ^[23]
1979-78	4WD F-150 (1/2 Ton) w/Quad Shocks							
	Aft of Front Axle (2 reqd)	2-4"	RS999115 ^[22]	—	—	—	RS55115 ^[22]	—
	Forward of Front Axle (2 reqd)		RS999017 ^[22]	—	—	—	RS55017 ^[22]	—
	Rear		—	RS999009 ^[22]	—	—	—	RS55009 ^[23]
	4WD F-150 (1/2 Ton) w/Quad Shocks							
	Aft of Front Axle (2 reqd)	0"	RS999117 ^[22]	—	—	—	RS55117 ^[22]	—
	Forward of Front Axle (2 reqd)		RS999115 ^[22]	—	—	—	RS55115 ^[22]	—
	Rear		—	RS999115 ^[22]	—	—	—	RS55115 ^[22]
1979-77	4WD F-100, F-150 (1/2 Ton)	2-4"	RS999115	RS999009 ^[22]	—	—	RS55115	RS55009 ^[23]
	4WD F-150 (1/2 Ton) Super Cab w/Leaf Springs	2-4"	RS999014	RS999009 ^[22]	—	—	RS55014	RS55009 ^[23]
	4WD F-100, F-150 (1/2 Ton)	0"	RS999117	RS999115 ^[22]	—	—	RS55117	RS55115 ^[22]
1976-70	4WD F-100, F-150 (1/2 Ton)	2-4"	RS999118	RS999009 ^[22]	RS77118	—	RS55118	RS55009 ^[23]
	4WD F-100, F-150 (1/2 Ton)	0"	—	RS999115 ^[22]	—	—	—	RS55115 ^[22]
1969-66	4WD F-100 (1/2 Ton)	3-4"	—	RS999112 ^[22]	—	RS77112 ^[22]	—	RS55112 ^[22]
	4WD F-100 (1/2 Ton)	0"	—	RS999118 ^[22]	—	RS77118 ^[22]	—	RS55118 ^[22]
1965-61	4WD F-100 (1/2 Ton)	3-4"	RS999014	RS999116 ^[22]	—	—	RS55014	RS55116 ^[23]
	4WD F-100 (1/2 Ton)	0"	—	RS999113 ^[22]	—	RS77113 ^[22]	—	RS55113 ^[22]

FORD — Pickup (1/2 Ton) 2 W.D. (F Series)

2022-21	F-150 2WD; w/ Heavy Duty Payload Package or Premium Series; Exc. Limited, Models w/ Continuously Controlled Damping	0"	—	RS999149	—	RS77149	RS55865	RS55149
2020-15	F-150 2WD	0"	—	RS999149	—	RS77149	—	RS55149
2018-15	F-150 2WD w/ Rancho® RS66501B System	6"	—	—	—	—	RS55839	RS55287
	F-150 2WD w/ Rancho® RS66500B System	4½"	—	—	—	—	RS55838	RS55287
2014	F-150 2WD	0"	—	RS999149	—	RS77149	RS55834	RS55149
2013-09	F-150 2WD	0"	RS999803	RS999286	—	—	RS55803	RS55286
2008-04	F-150 2WD	0"	RS999774	RS999285	—	—	RS55774	RS55285
2004	F-150 Heritage 2WD (Old Body Style) w/ 7700 GVW	0"	RS999235	—	—	—	RS55235	—
	F-150 Heritage 2WD (Old Body Style) — Exc. 7700 GVW	0"	RS999235	RS999236	—	—	RS55235	RS55236
2003-00	F-150 2WD w/ 7700 GVW	0"	RS999235	—	—	—	RS55235	—
2003-97	F-150 2WD — Exc. 7700 GVW & Lightning	0"	RS999235	RS999236	—	—	RS55235	RS55236

^[22] RS8125 Axle Shim Kit may be Required on Rear Axle for Shock-to-Axle Clearance ^[23] I.D. of shock bushing is smaller than mounting pin & requires lubrication & extra effort for installation. ^[24] Qty. Req. 2

Shocks



YEAR	MODEL	RAISED HEIGHT	RS9000XL		RS7MT		RS5000 / RS5000X™	
			FRONT	REAR	FRONT	REAR	FRONT	REAR

FORD (Cont.)

FORD — Pickup (1/2 Ton) 2 W.D. (F Series) (Cont.)

2001-97	F-150 2WD w/ Rancho® RS6289 System — Exc. 7700 GVW	4"	—	RS999234	—	—	—	RS55234
1996-85	2WD F-100, F-150 (1/2 Ton)	0"	RS999029	RS999118 ^[22]	—	RS77118	RS55029	RS55118
1996-81	2WD F-150 (1/2 Ton) w/Rancho® RS6580 System	3-4"	RS999136	RS999116 ^[22]	—	—	RS55136	RS55116 ^[23]
1996-80	2WD F-100, F-150 (1/2 Ton)	2-4"	RS999117	RS999116 ^[22]	—	—	RS55117	RS55116 ^[23]
1995-93	2WD F-150 Lightning (1/2 Ton)	0"	RS999029	RS999118 ^[22]	—	RS77118 ^[22]	RS55029	RS55118 ^[22]
1984-80	2WD F-100, F-150 (1/2 Ton)	0"	RS999029	RS999118 ^[22]	—	RS77118 ^[22]	RS55029	RS55118 ^[22]
1979-70	2WD F-100, F-150 (1/2 Ton) — Exc. Crew Cab	2-4"	RS999115	RS999009 ^[22]	—	—	RS55115	RS55009 ^[23]
	2WD F-100, F-150 (1/2 Ton) — Exc. Crew Cab	0"	RS999136	RS999115 ^[22]	—	—	RS55136	RS55115 ^[22]

FORD — Pickup (3/4 Ton) 4 W.D. (F Series)

2021-17	F-250 Superduty 4WD	0"	RS999042	RS999047A	RS77042	RS77047A	RS55042	RS55047A
2020-17	F-250 Superduty 4WD w/Rancho® RS66552B System	5"	RS999044	RS999036A	RS77044	—	RS55044	RS55036A
2021-17	F-250 Superduty 4WD w/Rancho® RS66553B, RS66555R9 Systems	2½"	RS999043	RS999047A	RS77043	RS77047A	RS55043	RS55047A
2016-11	F-250 Superduty 4WD w/Rancho® RS66552B or RS66554B Systems	5"	RS999044	RS999261	RS77044	—	RS55044	RS55261
	F-250 Superduty 4WD w/Rancho® RS66553B System	2½"	RS999043	RS999254	RS77043	RS77254	RS55043	RS55254
	F-250 Superduty 4WD w/Rancho® RS6524B or RS66551B Systems	4"	RS999044	RS999261	RS77044	—	RS55044	RS55261
	F-250 Superduty 4WD w/Rancho® RS6525B System	2½"	RS999043	RS999254	RS77043	RS77254	RS55043	RS55254
2016-05	F-250 Superduty 4WD	5-6"	RS999048	RS999045	—	—	RS55048	RS55045
	F-250 Superduty 4WD	0"	RS999042	RS999254	RS77042	RS77254	RS55042	RS55254
2010-05	F-250 Superduty 4WD w/ Rancho® RS6511B or RS6514B Systems	4"	RS999044	RS999261	RS77044	—	RS55044	RS55261
	4WD F-250 Superduty (3/4 Ton) w/ Rancho® RS6510B or RS6515B Systems	2½"	RS999043	RS999254	RS77043	RS77254	RS55043	RS55254
2004-99	4WD F-250 Superduty (3/4 Ton) — Exc. Chassis Cab or All Wheel Drive	5-6"	RS999050	RS999045	—	—	—	RS55045
	4WD F-250 Superduty (3/4 Ton) — Exc. Chassis Cab & Dual Rear Wheels	4"	RS999264	RS999261	RS77264	—	RS55264	RS55261
	4WD F-250 Superduty (3/4 Ton) — Exc. Chassis Cab or All Wheel Drive	2½"	RS999264	RS999254	RS77264	RS77254	RS55264	RS55254
	4WD F-250 Superduty (3/4 Ton) — Exc. Chassis Cab	0"	RS999267	RS999273	RS77267	RS77254	RS55267	RS55273
1999-97	4WD F-250 (3/4 Ton) (Light Duty Up to 8,500 lb GVW) w/5.4L w/o Air Leveling w/Rancho® RS6485 System	4"	RS999237	—	—	—	RS55237	—
	4WD F-250 (3/4 Ton) (Light Duty Up To 8,500 lb GVW) — Exc. Rear Air Leveling	1-2½"	—	—	—	—	RS55372 ^[313]	RS55251
1997	4WD F-250 HD (3/4 Ton) (Heavy Duty 8,600 lb GVW & Up)	0"	RS999165	RS999112 ^[22]	—	RS77112 ^[22]	RS55165	RS55112 ^[22]
1999-97	4WD F-250 (3/4 Ton) (Light Duty Up To 8,500 lb GVW) — Exc. Air Leveling	0"	RS999233	—	—	—	RS55233	RS55251

^[22] RS8125 Axle Shim Kit may be Required on Rear Axle for Shock-to-Axle Clearance ^[23] I.D. of shock bushing is smaller than mounting pin & requires lubrication & extra effort for installation. ^[313] Not for use with aftermarket shock spacers or relocation brackets.



YEAR	MODEL	RAISED HEIGHT	RS9000XL		RS7MT		RS5000 / RS5000X™	
			FRONT	REAR	FRONT	REAR	FRONT	REAR

FORD (Cont.)

FORD — Pickup (3/4 Ton) 4 W.D. (F Series) (Cont.)

1996-92	4WD F-250 (3/4 Ton)	0"	RS999165	RS999112 ^[22]	—	RS77112 ^[22]	RS55165	RS55112 ^[22]
1996-87	4WD F-250 (3/4 Ton) w/Rancho® System	4"	RS999165	RS999112 ^[22]	—	RS77112 ^[22]	RS55165	RS55112 ^[22]
1991-87	4WD F-250 (3/4 Ton)	0"	—	RS999116 ^[22]	—	—	RS55165	RS55116 ^[23]
1986-81	4WD F-250 (3/4 Ton) w/Rancho® System	4"	—	RS999112 ^[22]	—	RS77112 ^[22]	—	RS55112 ^[22]
1986-80	4WD F-250 (3/4 Ton)	1-3"	—	RS999112 ^[22]	—	RS77112 ^[22]	—	RS55112 ^[22]
	4WD F-250 (3/4 Ton)	0"	RS999117	RS999116 ^[22]	—	—	—	RS55116 ^[23]
1979-Mar 77	4WD F-250 (3/4 Ton) Built After Mar. 1, 1977	1½-3½"	RS999014	RS999009 ^[22]	—	—	RS55014	RS55009 ^[23]
	4WD F-250 (3/4 Ton) Built After Mar. 1, 1977	0"	—	RS999179 ^[22]	—	—	—	RS55179 ^[22]
Mar 77-65	4WD F-250 (3/4 Ton) Built Before Mar. 1, 1977	1-3"	RS999014	RS999116 ^[22]	—	—	RS55014	RS55116 ^[23]
	4WD F-250 (3/4 Ton) Built Before Mar. 1, 1977	0"	RS999014	RS999118 ^[22]	—	RS77118 ^[22]	RS55014	RS55118 ^[22]
1965-61	4WD F-250 (3/4 Ton)	3-4"	RS999014	RS999116 ^[22]	—	—	RS55014	RS55116 ^[23]
	4WD F-250 (3/4 Ton)	0"	—	RS999113 ^[22]	—	RS77113 ^[22]	—	RS55113 ^[22]

FORD — Pickup (3/4 Ton) 2 W.D. (F Series)

2021-17	2WD F-250 Superduty (3/4 Ton)	0"	RS999272	RS999046A	RS77272	—	RS55272	RS55046A
2016-05	2WD F-250 Superduty (3/4 Ton)	0"	RS999272	RS999046	RS77272	—	RS55272	RS55046
2004-99	2WD F-250 Superduty (3/4 Ton)	0"	RS999272	RS999273	RS77272	RS77254	RS55272	RS55273
1999-97	2WD F-250 (3/4 Ton) (Light Duty Up To 8,500 lb GVW)	0"	RS999235	—	—	—	RS55235	—
1997	2WD F-250 HD (3/4 Ton w/ 8600 GVW & Up)	0"	RS999029	RS999116 ^[22]	—	—	RS55029	RS55116 ^[23]
1996-92	2WD F-250 (3/4 Ton)	0"	RS999029	RS999116 ^[22]	—	—	RS55029	RS55116 ^[23]
1996-87	2WD F-250 (3/4 Ton) w/Rancho® RS6586 System	3-4"	RS999117	RS999112 ^[22]	—	RS77112	RS55117	RS55112 ^[22]
	2WD F-250 (3/4 Ton) w/Rancho® System	3"	RS999136	RS999112 ^[22]	—	RS77112 ^[22]	RS55136	RS55112 ^[22]
1991-80	2WD F-250 (3/4 Ton)	0"	RS999029	RS999116 ^[22]	—	—	RS55029	RS55116 ^[23]
1979-70	2WD F-250 (3/4 Ton) — Exc. Crew Cab	2-4"	RS999115	RS999009 ^[22]	—	—	RS55115	RS55009 ^[23]
	2WD F-250 (3/4 Ton) — Exc. Crew Cab	0"	RS999136	RS999115 ^[22]	—	—	RS55136	RS55115 ^[22]

FORD — Pickup (1 Ton) 4 W.D. (F Series)

2021-17	F-350 Superduty 4WD Pickup — Exc. Chassis Cab	0"	RS999042	RS999047A	RS77042	RS77047A	RS55042	RS55047A
	F-350 Superduty 4WD Chassis Cab	0"	RS999042	—	RS77042	—	RS55042	—
2020-17	F-350 Superduty 4WD w/Rancho® RS66552B System Single Rear Wheels Only	5"	RS999044	RS999036A	RS77044	—	RS55044	RS55036A
2021-17	F-350 Superduty 4WD w/Rancho® RS66553B, RS66555R9 Systems	2½"	RS999043	RS999047A	RS77043	RS77047A	RS55043	RS55047A
2016-11	F-350 Superduty 4WD w/Rancho® RS66552B or RS66554B Systems	5"	RS999044	RS999261	RS77044	—	RS55044	RS55261
	F-350 Superduty 4WD w/Rancho® RS66553B System	2½"	RS999043	RS999254	RS77043	RS77254	RS55043	RS55254
	F-350 Superduty 4WD w/Rancho® RS6524B System	4"	RS999044	RS999261	RS77044	—	RS55044	RS55261

^[22] RS8125 Axle Shim Kit may be Required on Rear Axle for Shock-to-Axle Clearance ^[23] I.D. of shock bushing is smaller than mounting pin & requires lubrication & extra effort for installation.

Shocks



YEAR	MODEL	RAISED HEIGHT	RS90000XL		RS7MT		RS5000 / RS5000X™	
			FRONT	REAR	FRONT	REAR	FRONT	REAR

FORD (Cont.)

FORD — Pickup (1 Ton) 4 W.D. (F Series) (Cont.)

2016-11 (Cont.)	F-350 Superduty 4WD w/ Rancho® RS6525B System Single Rear Wheel	2½"	RS999043	—	RS77043	—	RS55043	—
			—	RS999047	—	RS77254	—	RS55047
	F-350 Superduty 4WD w/ Rancho® RS6525B System Dual Rear Wheel	2½"	RS999043	—	RS77043	—	RS55043	—
			—	RS999254	—	RS77254	—	RS55254
2016-05	4WD F-350 Superduty (1 Ton) w/ Dual Rear Wheels — Exc. Chassis Cab	0"	RS999042	RS999254	RS77042	RS77254	RS55042	RS55254
	4WD F-350 Superduty (1 Ton) w/ Dual Rear Wheels Chassis Cab	0"	RS999042	RS999046	RS77042	—	RS55042	RS55046
	4WD F-350 Superduty (1 Ton) w/ Single Rear Wheels — Exc. Chassis Cab	0"	RS999042	RS999047	RS77042	RS77254	RS55042	RS55047
2010-05	4WD F-350 Superduty (1 Ton) w/ Single Rear Wheels w/Rancho® RS6511 or RS6514 Suspension System — Exc. Chassis Cab	4"	RS999044	RS999045	RS77044	—	RS55044	RS55045
	4WD F-350 Superduty (1 Ton) w/ Dual Rear Wheels w/Rancho® RS6510 or RS6515 Suspension System — Exc. Chassis Cab	2½"	RS999043	RS999254	RS77043	RS77254	RS55043	RS55254
	4WD F-350 Superduty (1 Ton) w/ Single Rear Wheels w/Rancho® RS6510 Suspension System — Exc. Chassis Cab	2½"	RS999043	RS999047	RS77043	RS77254	RS55043	RS55047
2004-99	4WD F-350 Superduty (1 Ton) Rancho® Leveling System	4"	RS999264	RS999261	RS77264	—	RS55264	RS55261
	4WD F-350 Superduty (1 Ton) Rancho® Leveling System	2½"	RS999264	RS999254	RS77264	RS77254	RS55264	RS55254
	4WD F-350 Superduty (1 Ton) — Exc. Chassis Cab	0"	RS999267	RS999254	RS77267	RS77254	RS55267	RS55254
1998-87	4WD F-350 (1 Ton) w/dual rear wheels	0"	RS999165	RS999116 ^[22]	—	—	RS55165	RS55116 ^[23]
1998-86	4WD F-350 (1 Ton) w/single rear wheels	0-2"	RS999165	RS999112	—	RS77112	RS55165	RS55112

FORD — Pickup (1 Ton) 2 W.D. (F Series)

2021-17	2WD F-350 Superduty Pickup — Exc. Chassis Cab	0"	RS999272	RS999046A	RS77272	—	RS55272	RS55046A
2016-05	2WD F-350 Superduty (1 Ton) Chassis Cab	0"	RS999272	—	RS77272	—	RS55272	—
	2WD F-350 Superduty (1 Ton) — Exc. Chassis Cab	0"	RS999272	RS999046	RS77272	—	RS55272	RS55046
2004-99	2WD F-350 Superduty (1 Ton) — Exc. Chassis Cab	0"	RS999272	RS999273	RS77272	RS77254	RS55272	RS55273
1998-80	2WD F-350 (1 Ton)	0"	RS999029	RS999118	—	RS77118	RS55029	RS55118

FORD — Pickup Courier (Light Duty)

1982-72	2WD Courier Mini	0-2"	—	—	—	—	RS55602 ^[70]	—
---------	------------------	------	---	---	---	---	-------------------------	---

FORD — Pickup Ranger (Light Duty) 4 W.D.

2021	4WD Ranger — Exc. Tremor Package	0"	—	RS999024	—	—	RS55852	RS55024
2020-19	4WD Ranger	0"	—	RS999024	—	—	RS55852	RS55024
2011-98	4WD Ranger	1-2½"	—	—	—	—	RS55374 ^[313]	—
	4WD Ranger	0"	RS999229	RS999126	—	—	RS55229	RS55126
1997-90	4WD Ranger — Exc. High Ryder Option	0-1½"	RS999039	RS999126	—	—	RS55039	RS55126

^[22] RS8125 Axle Shim Kit may be Required on Rear Axle for Shock-to-Axle Clearance ^[23] I.D. of shock bushing is smaller than mounting pin & requires lubrication & extra effort for installation. ^[70] RS5600 series shocks are 1¾" bore. ^[313] Not for use with aftermarket shock spacers or relocation brackets.



YEAR	MODEL	RAISED HEIGHT	RS9000XL		RS7MT		RS5000 / RS5000X™	
			FRONT	REAR	FRONT	REAR	FRONT	REAR

FORD (Cont.)

FORD — Pickup Ranger (Light Duty) 4 W.D. (Cont.)

1994-93	4WD Ranger w/Rancho® System Only	2½"	RS999136	RS999126	—	—	RS55136	RS55126
1992-83	4WD Ranger - 2" max. raised rear	3"	RS999117	RS999126	—	—	RS55117	RS55126
	4WD Ranger w/Rancho® System Only	2½"	RS999136	RS999010	—	—	RS55136	RS55010
1989-83	4WD Ranger — Exc. High Ryder Option	0-1½"	RS999039	RS999126	—	—	RS55039	RS55126

FORD — Pickup Ranger (Light Duty) 2 W.D.

2021-19	2WD Ranger	0"	—	RS999024	—	—	RS55852	RS55024
2011-01	2WD Ranger w/ Torsion Bar Front Suspension — Inc. Edge	0"	RS999229	RS999126	—	—	RS55229	RS55126
2011-98	2WD Ranger w/ Torsion Bar Front Suspension	1-2½"	—	—	—	—	RS55374 ⁽³⁾	—
	2WD Ranger w/ Coil Spring Front Suspension	0"	—	RS999194	—	—	RS55222	—
1997-90	2WD Ranger	0"	RS999039	RS999194	—	—	RS55039	RS55125
1995-93	2WD Ranger w/Rancho® System only	2½"	RS999136	—	—	—	RS55136	RS55007
1992-83	2WD Ranger w/Rancho® System only	2½"	RS999136	RS999010	—	—	RS55136	RS55010
1989-83	2WD Ranger	0"	RS999039	—	—	—	RS55039	RS55125

FORD — Pickup / Chassis Cab F-450 4 W.D.

2020-17	F-450 Superduty Series Pickup — Exc. Cab & Chassis	0"	RS999042	—	RS77042	—	RS55042	RS55254A
	F-450 Superduty Series — Cab & Chassis	0"	RS999042	—	RS77042	—	RS55042	—
2016-08	F-450 Superduty Series Pickup — Exc. Cab & Chassis	0"	RS999042	RS999273	RS77042	RS77254	RS55042	RS55273
2016-12	F-450 Superduty Series — Cab & Chassis — Models w/ Attitude Ride Height Improvement	0"	RS999042	—	RS77042	—	RS55042	—
2016-07	F-450 Superduty Series — Cab & Chassis — Exc. Models w/ Attitude Ride Height Improvement	0"	RS999042	RS999116	RS77042	—	RS55042	RS55116
2006-05	F-450 Superduty Series	0"	RS999042	RS999116	RS77042	—	RS55042	RS55116
2004-99	F-450 Superduty 4WD	0"	RS999267	RS999126	RS77267	—	RS55267	RS55126

FORD — Pickup / Chassis Cab F-450 2 W.D.

2020-17	F-450 Superduty Series Pickup — Exc. Cab & Chassis	0"	RS999042	RS999046A	RS77042	—	RS55042	RS55046A
	F-450 Superduty Series — Cab & Chassis	0"	RS999042	—	RS77042	—	RS55042	—
2016-08	F-450 Superduty Series Pickup — Exc. Cab & Chassis	0"	RS999042	RS999273	RS77042	RS77254	RS55042	RS55273
2016-12	F-450 Superduty Series — Cab & Chassis — Models w/ Attitude Ride Height Improvement	0"	RS999042	—	RS77042	—	RS55042	—
2016-07	F-450 Superduty Series — Cab & Chassis — Exc. Models w/ Attitude Ride Height Improvement	0"	RS999042	RS999116	RS77042	—	RS55042	RS55116
2006-05	F-450 Superduty Series	0"	RS999042	RS999116	RS77042	—	RS55042	RS55116
2004-99	F-450 Superduty 2WD	0"	RS999267	RS999126	RS77267	—	RS55267	RS55126
1998-Feb 93	F-450 Superduty 2WD	0"	RS999112	—	RS77112	—	RS55112	RS55007

⁽³⁾ Not for use with aftermarket shock spacers or relocation brackets.

Shocks



YEAR	MODEL	RAISED HEIGHT	RS90000XL		RS7MT		RS5000 / RS5000X™	
			FRONT	REAR	FRONT	REAR	FRONT	REAR

FORD (Cont.)

FORD — Chassis Cab F-550 4 W.D.

2020-17	F-550 Superduty Series — Cab & Chassis	0"	RS999042	—	RS77042	—	RS55042	—
2016-12	F-550 Superduty Series — Cab & Chassis — Models w/ Attitude Ride Height Improvement	0"	RS999042	—	RS77042	—	RS55042	—
2016-07	F-550 Superduty Series — Cab & Chassis — Exc. Models w/ Attitude Ride Height Improvement	0"	RS999042	RS999116	RS77042	—	RS55042	RS55116
2006-05	F-550 Superduty Series	0"	RS999042	RS999116	RS77042	—	RS55042	RS55116
2004-99	F-550 Superduty 4WD	0"	RS999267	RS999126	RS77267	—	RS55267	RS55126

FORD — Chassis Cab F-550 2 W.D.

2020-17	F-550 Superduty Series — Cab & Chassis	0"	RS999042	—	RS77042	—	RS55042	—
2016-12	F-550 Superduty Series — Cab & Chassis — Models w/ Attitude Ride Height Improvement	0"	RS999042	—	RS77042	—	RS55042	—
2016-07	F-550 Superduty Series — Cab & Chassis — Exc. Models w/ Attitude Ride Height Improvement	0"	RS999042	RS999116	RS77042	—	RS55042	RS55116
2006-05	F-550 Superduty Series	0"	RS999042	RS999116	RS77042	—	RS55042	RS55116
2004-99	F-550 Superduty 2WD	0"	RS999267	RS999126	RS77267	—	RS55267	RS55126

FORD — Van (1/2 Ton) E Series - Inc. Club Wagon

1991-75	E-100, E-150 (1/2 Ton)	0"	RS999039	RS999117	—	—	RS55039	RS55117
---------	------------------------	----	----------	----------	---	---	---------	---------

FORD — Van (3/4 Ton) E Series - Inc. Club Wagon

1991-75	E-250 (3/4 Ton)	0"	RS999136	RS999115	—	—	RS55136	RS55115
---------	-----------------	----	----------	----------	---	---	---------	---------

FORD — Van (1 Ton) E Series - Inc. Club Wagon

1991-75	E-350 (1 Ton)	0"	RS999136	RS999115	—	—	RS55136	RS55115
---------	---------------	----	----------	----------	---	---	---------	---------

GEO

GEO — Tracker

1997-89	Tracker	☒	—	RS999349	—	—	—	—
---------	---------	---	---	----------	---	---	---	---

GMC

GMC — Envoy XL

2006-02	Envoy XL w/ Rear Air Spring Suspension	0"	—	—	—	—	RS55817	RS55386
	Envoy XL w/ Rear Coil Spring Suspension	0"	—	—	—	—	RS55817	RS55387

GMC — Envoy XUV

2005-04	Envoy XUV w/ Rear Air Spring Suspension	0"	—	—	—	—	RS55817	RS55386
	Envoy XUV w/ Rear Coil Spring Suspension	0"	—	—	—	—	RS55817	RS55387

GMC — Envoy 4 W.D.

2009-02	4WD Envoy w/ Rear Air Spring Suspension	0"	—	—	—	—	RS55817	RS55386
	4WD Envoy w/ Rear Coil Spring Suspension	0"	—	—	—	—	RS55817	RS55387
2000-98	Envoy 4WD	0"	RS999123 [Ⓛ]	RS999124	—	—	RS55123	RS55124

[Ⓛ] Front shock must be installed rod end down (without shock boot).



Shocks

YEAR	MODEL	RAISED HEIGHT	RS9000XL		RS7MT		RS5000 / RS5000X™	
			FRONT	REAR	FRONT	REAR	FRONT	REAR

GMC (Cont.)

GMC — Envoy 2 W.D.

2009-02	2WD Envoy w/ Rear Air Spring Suspension	0"	—	—	—	—	RS55817	RS55386
	2WD Envoy w/ Rear Coil Spring Suspension	0"	—	—	—	—	RS55817	RS55387

GMC — Jimmy 4 W.D. Compact - Inc. S Models

2005-95	4WD Jimmy w/ ZR2 Wide Stance or Highrider Package	0"	RS999123 ^[1]	RS999190	—	—	RS55123	RS55190
	4WD Jimmy — Exc. ZR2 Wide Stance or Highrider Package	0"	RS999123 ^[1]	RS999124	—	—	RS55123	RS55124
1994-83	4WD Jimmy (S Models) Mid Size	0"	RS999123 ^[1]	RS999124	—	—	RS55123	RS55124

GMC — Jimmy 4 W.D. Full Size (K & V Models)

1991-81	4WD Jimmy Full Size w/ O.E. Quad Suspension	2½-4"	RS999118 ^[20] ^[02]	—	RS77118 ^[20] ^[02]	—	RS55118 ^[20] ^[02]	—
	Inner Front (Long Shock) at Lower Mounting (2 Req'd)							
	Outer Front (Short Shock) at Lower Mounting (2 Req'd)							
	Rear							
4WD Jimmy Full Size w/ O.E. Quad Suspension	Inner Front (Long Shock) at Lower Mounting (2 Req'd)	0-2"	RS999113 ^[20] ^[02]	—	RS77113 ^[20] ^[02]	—	RS55113 ^[20] ^[02]	—
	Outer Front (Short Shock) at Lower Mounting (2 Req'd)							
	Rear							
	Rear							
1991-73	4WD Jimmy Full Size	0-2"	RS999151	RS999118	—	RS77118	RS55151	RS55118
1991-69	4WD Jimmy Full Size	2½-4"	RS999001	RS999112	—	RS77112	RS55001	RS55112
1972-69	4WD Jimmy Full Size	0-2"	RS999151	RS999118	—	RS77118	RS55151	RS55118

GMC — Jimmy 2 W.D. Compact - Inc. S Models

2004-95	2WD Jimmy	0"	—	RS999124	—	—	RS55222	RS55124
1994-83	2WD Jimmy (S Models) Mid Size	0"	—	RS999124	—	—	RS55222	RS55124

GMC — Jimmy 2 W.D. Full Size (C Models)

1982-73	2WD Jimmy Full Size	0"	RS999120	RS999118	—	RS77118	RS55120	RS55118
1982-69	2WD Jimmy Full Size	1½"	RS999120	RS999112	—	RS77112	RS55120	RS55112
1972-69	2WD Jimmy Full Size	0-3"	RS999120	RS999113	—	RS77113	RS55120	RS55113

GMC — Pickup (1/2 Ton) 4 W.D. (Sierra, K & V Models)

2022	Sierra 1500 Limited AT4, Exc. Denali	0"	—	RS999269	RS77846	RS77269	—	RS55269
	Sierra 1500 Limited 4WD; Exc. AT4, Denali	0"	RS999845	RS999198	RS77845	RS77198	RS55845	RS55100
	Sierra 1500 Limited 4WD; Exc. AT4, Denali	2"	—	—	RS77846 ^[1170]	—	—	—
	Sierra 1500 Limited 4WD; Exc. AT4, Denali	1½"	—	RS999269	—	RS77269	—	RS55269
2022-20	Sierra 1500 4WD; Exc. AT4, AT4X, Denali, Ultimate Denali	2"	—	—	RS77846 ^[1170]	—	—	—
	Sierra 1500 4WD; Exc. AT4, AT4X, Denali, Ultimate Denali	1½"	—	RS999269	—	RS77269	—	RS55269

^[1] Front shock must be installed rod end down (without shock boot). ^[20] Additional washers may be required to increase space between shocks on lower mount.
^[02] Qty. Req. 2 ^[1170] Unit raises vehicle's front.

Shocks



YEAR	MODEL	RAISED HEIGHT	RS90000XL		RS7MT		RS5000 / RS5000X™	
			FRONT	REAR	FRONT	REAR	FRONT	REAR

GMC (Cont.)

GMC — Pickup (1/2 Ton) 4 W.D. (Sierra, K & V Models) (Cont.)

2022-19	Sierra 1500 AT4, Exc. AT4X, Denali, Ultimate Denali	0"	—	RS999269	RS77846	RS77269	—	RS55269
2022-20	Sierra 1500 4WD; Exc. AT4, AT4X, Denali	0"	RS999845	RS999198	RS77845	RS77198	RS55845	RS55100
2019	Sierra 1500 4WD (New Body Style); Exc. AT4, Denali	2"	—	—	RS77846 ^[170]	—	—	—
	Sierra 1500 4WD (New Body Style); Exc. AT4, Denali	1½"	—	RS999269	—	RS77269	—	RS55269
	Sierra 1500 4WD (New Body Style); Exc. AT4, Denali	0"	RS999845	RS999198	RS77845	RS77198	RS55845	RS55100
	Sierra 1500 Limited (Old Body Style) 4WD	2"	—	—	—	—	RS55831 ^[170]	RS55198 ^[173]
	Sierra 1500 Limited (Old Body Style) 4WD	0"	RS999830	RS999198	RS77830	RS77198	RS55830	RS55198
2018-14	Sierra 1500 4WD w/Rancho® RS66308B or RS66309B System	4½"	—	RS999297	—	—	—	RS55297
	Sierra 1500 4WD w/ Rancho® RS66301B or RS66302B System	6"	RS999832	RS999297	—	—	RS55832	RS55297
	Sierra 1500 4WD — Exc. 1500HD, ZX3 Electronic Ride Control Suspension or QuadraSteer Package and All Wheel Drive	2"	—	—	—	—	RS55831 ^[170]	RS55198 ^[173]
	Sierra 1500 4WD — Exc. 1500HD, ZX3 Electronic Ride Control Suspension or QuadraSteer Package and All Wheel Drive	0"	RS999830	RS999198	RS77830	RS77198	RS55830	RS55198
2013-07	Sierra 1500 4WD w/ Rancho® RS6583 or RS6583B System	4"	RS999786	RS999297	—	—	RS55786	RS55297
	Sierra 1500 4WD — Exc. ZX3 Electronic Ride Control	2"	—	—	—	—	RS55785 ^[170]	RS55198 ^[173]
	Sierra 1500 4WD — Exc. ZX3 Electronic Ride Control	0"	RS999784	RS999198	RS77784	RS77198	RS55784	RS55198
2007-05	Sierra 1500HD 4WD — Exc. ZX3 Electronic Ride Control	5-6"	RS999055	RS999056	RS77055	RS77056	—	—
	Sierra 1500HD 4WD w/ Rancho® RS6550 or RS6550B Systems — Exc. ZX3 Electronic Ride Control	4"	RS999296	RS999297	—	—	RS55296	RS55297
	Sierra 1500HD 4WD — Exc. ZX3 Electronic Ride Control	1-2½"	—	—	RS77370 ^[313]	—	RS55370 ^[313]	—
	Sierra 1500HD 4WD — Exc. ZX3 Electronic Ride Control	0"	RS999295	RS999274	—	RS77274	RS55295	RS55274
2007-99	Sierra 1500 4WD (Classic) — Exc. 1500HD & Electronic Ride Control	5-6"	RS999057	RS999297	—	—	—	RS55297
	Sierra 1500 4WD (Classic) w/ Rancho® RS6545 or RS6545B System	4"	RS999268	RS999269	RS77268	RS77269	RS55268	RS55269
	Sierra 1500 4WD (Classic) — Exc. ZX3 Electronic Ride Control & 1500HD	1-2½"	—	—	RS77371 ^[313]	—	RS55371 ^[313]	—
	Sierra 1500 4WD (Classic) — Exc. ZX3 Electronic Ride Control & 1500HD	0"	RS999265	RS999198	RS77371	RS77198	RS55265	RS55198
2003-01	Sierra 1500HD 4WD — Exc. ZX3 Electronic Ride Control	5-6"	RS999055	RS999056	RS77055	RS77056	—	—
	Sierra 1500HD 4WD w/ Rancho® RS6550 or RS6550B Systems — Exc. ZX3 Electronic Ride Control	4"	RS999296	RS999297	—	—	RS55296	RS55297

^[313] Not for use with aftermarket shock spacers or relocation brackets. ^[170] Unit raises vehicle's front. ^[173] Unit is for stock ride height only.



YEAR	MODEL	RAISED HEIGHT	RS9000XL		RS7MT		RS5000 / RS5000X™	
			FRONT	REAR	FRONT	REAR	FRONT	REAR

GMC (Cont.)

GMC — Pickup (1/2 Ton) 4 W.D. (Sierra, K & V Models) (Cont.)

2003-01 (Cont.)	Sierra 1500HD 4WD — Exc. ZX3 Electronic Ride Control	1-2½"	—	—	RS77370 ^[313]	—	RS55370 ^[313]	—	
	Sierra 1500HD 4WD — Exc. ZX3 Electronic Ride Control	0"	RS999295	RS999274	—	RS77274	RS55295	RS55274	
1999-88	4WD K-1500 (1/2 Ton)	5-6"	RS999059	RS999060	—	—	—	—	
	4WD K-1500 (1/2 Ton) w/Rancho® RS6543 System	4"	RS999244	RS999227	—	—	RS55244	RS55227	
	4WD K-1500 (1/2 Ton) w/Rancho® RS6443 System	2½-4"	RS999001	RS999190	—	—	RS55001	RS55190	
	4WD K-1500 (1/2 Ton)	1-2½"	RS999152 ^[148] ^[313]	RS999190	RS77152 ^[148] ^[313]	—	RS55152 ^[148] ^[313]	RS55190	
	4WD K-1500 (1/2 Ton)	0"	RS999150	RS999190	RS77150	—	RS55150	RS55190	
1987	4WD V-1500 (1/2 Ton) w/ O.E. Quad Suspension	2½-4"	Inner Front (Long Shock) at Lower Mounting (2 Req'd)	RS999118 ^[20] ^[02]	—	RS77118 ^[20] ^[02]	—	RS55118 ^[20] ^[02]	—
	Outer Front (Short Shock) at Lower Mounting (2 Req'd)		RS999001 ^[02]	—	—	—	RS55001 ^[02]	—	
	Rear		—	RS999112	—	RS77112	—	RS55112	
	4WD V-1500 (1/2 Ton) — Exc. O.E. Quad Suspension	2½-4"	RS999001	RS999112	—	RS77112	RS55001	RS55112	
	4WD V-1500 (1/2 Ton) w/ O.E. Quad Suspension	0-2"	Inner Front (Long Shock) at Lower Mounting (2 Req'd)	RS999113 ^[20] ^[02]	—	RS77113 ^[20] ^[02]	—	RS55113 ^[20] ^[02]	—
	Outer Front (Short Shock) at Lower Mounting (2 Req'd)		RS999151 ^[02]	—	—	—	RS55151 ^[02]	—	
Rear	—		RS999118	—	RS77118	—	RS55118		
4WD V-1500 (1/2 Ton) — Exc. O.E. Quad Suspension	0-2"	RS999151	RS999118	—	RS77118	RS55151	RS55118		
1986-81	4WD K-1500 (1/2 Ton) w/ O.E. Quad Suspension	2½-4"	Inner Front (Long Shock) at Lower Mounting (2 Req'd)	RS999118 ^[20] ^[02]	—	RS77118 ^[20] ^[02]	—	RS55118 ^[20] ^[02]	—
	Outer Front (Short Shock) at Lower Mounting (2 Req'd)		RS999001 ^[02]	—	—	—	RS55001 ^[02]	—	
	Rear		—	RS999112	—	RS77112	—	RS55112	
	4WD K-1500 (1/2 Ton) w/ O.E. Quad Suspension	0-2"	Inner Front (Long Shock) at Lower Mounting (2 Req'd)	RS999113 ^[20] ^[02]	—	RS77113 ^[20] ^[02]	—	RS55113 ^[20] ^[02]	—
Outer Front (Short Shock) at Lower Mounting (2 Req'd)	RS999151 ^[02]		—	—	—	RS55151 ^[02]	—		
Rear	—		RS999118	—	RS77118	—	RS55118		
1980-73	4WD K-1500 (1/2 Ton)	0-2"	RS999151	RS999118	—	RS77118	RS55151	RS55118	
1980-69	4WD K-1500 (1/2 Ton)	2½-4"	RS999001	RS999112	—	RS77112	RS55001	RS55112	
1972-69	4WD K-1500 (1/2 Ton)	0-2"	RS999151	RS999118	—	RS77118	RS55151	RS55118	
1968-67	4WD K-1500 (1/2 Ton)	3-4"	—	RS999112	—	RS77112	—	RS55112	

GMC — Pickup (1/2 Ton) 2 W.D. (Sierra, C & R Models)

2022	Sierra 1500 Limited 2WD; Exc. Denali	0"	RS999845	RS999198	RS77845	RS77198	RS55845	RS55100
	Sierra 1500 Limited 2WD; Exc. Denali	2"	—	—	RS77846 ^[1170]	—	—	—

^[20] Additional washers may be required to increase space between shocks on lower mount. ^[148] Do not use with after market (stamped steel housing) ball joints. Use only with OE style (forged housing construction) upper ball joints. ^[313] Not for use with aftermarket shock spacers or relocation brackets. ^[02] Qty. Req. 2
^[1170] Unit raises vehicle's front.

Shocks



YEAR	MODEL	RAISED HEIGHT	RS90000XL		RS7MT		RS5000 / RS5000X™	
			FRONT	REAR	FRONT	REAR	FRONT	REAR
GMC (Cont.)								
GMC — Pickup (1/2 Ton) 2 W.D. (Sierra, C & R Models) (Cont.)								
2022 (Cont.)	Sierra 1500 Limited 2WD; Exc. Denali	1½"	—	RS999269	—	RS77269	—	RS55269
2022-20	Sierra 1500 2WD; Exc. Denali	2"	—	—	RS77846 ^[170]	—	—	—
	Sierra 1500 2WD; Exc. Denali	1½"	—	RS999269	—	RS77269	—	RS55269
	Sierra 1500 2WD; Exc. Denali	0"	RS999845	RS999198	RS77845	RS77198	RS55845	RS55100
2019	Sierra 1500 2WD (New Body Style); Exc. Denali	2"	—	—	RS77846 ^[170]	—	—	—
	Sierra 1500 2WD (New Body Style); Exc. Denali	1½"	—	RS999269	—	RS77269	—	RS55269
	Sierra 1500 2WD (New Body Style); Exc. Denali	0"	RS999845	RS999198	RS77845	RS77198	RS55845	RS55100
	Sierra 1500 Limited 2WD (Old Body Style)	2"	—	—	—	—	RS55831 ^[170]	RS55198 ^[173]
	Sierra 1500 Limited 2WD (Old Body Style)	0"	RS999830	RS999198	RS77830	RS77198	RS55830	RS55198
2018-14	Sierra 1500 2WD w/Rancho® RS66308B or RS66309B System	4½"	—	RS999297	—	—	—	RS55297
	Sierra 1500 2WD w/ Rancho® RS66301B or RS66302B System	6"	RS999832	RS999297	—	—	RS55832	RS55297
2019	Sierra 1500 2WD — Exc. 1500HD, ZX3 Electronic Ride Control Suspension or Quadrasteer Package	2"	—	—	—	—	RS55831 ^[170]	RS55198 ^[173]
2018-14	Sierra 1500 2WD — Exc. 1500HD, ZX3 Electronic Ride Control Suspension or Quadrasteer Package	0"	RS999830	RS999198	RS77830	RS77198	RS55830	RS55198
2013-07	Sierra 1500 2WD w/ Rancho® RS6583 or RS6583B System	4"	RS999786	RS999269	—	RS77269	RS55786	RS55269
	Sierra 1500 2WD — Exc. ZX3 Electronic Ride Control	2"	—	—	—	—	RS55785 ^[170]	RS55198 ^[173]
	Sierra 1500 2WD — Exc. ZX3 Electronic Ride Control	0"	RS999784	RS999198	RS77784	RS77198	RS55784	RS55198
2007-05	Sierra 1500HD 2WD w/ Rancho® RS6550 or RS6550B System	4"	RS999296	RS999297	—	—	RS55296	RS55297
	Sierra 1500HD 2WD — Exc. ZX3 Electronic Ride Control	1-2½"	—	—	RS77370 ^[313]	—	RS55370 ^[313]	—
	Sierra 1500HD 2WD — Exc. ZX3 Electronic Ride Control & Quadrasteer Package	0"	RS999295	RS999274	—	RS77274	RS55295	RS55274
2007-99	Sierra 1500 2WD (Classic) — Exc. ZX3 Electronic Ride Control & 1500HD	0"	RS999263	RS999262	—	RS77262	RS55263	RS55262
2003-01	Sierra 1500HD 2WD w/ Rancho® RS6550 or RS6550B System	4"	RS999296	RS999297	—	—	RS55296	RS55297
	Sierra 1500HD 2WD — Exc. Electronic Ride Control	1-2½"	—	—	RS77370 ^[313]	—	RS55370 ^[313]	—
	Sierra 1500HD 2WD — Exc. ZX3 Electronic Ride Control & Quadrasteer Package	0"	RS999295	RS999274	—	RS77274	RS55295	RS55274
1999-88	2WD C-1500 (1/2 Ton) w/Rancho® RS6243 System	4"	RS999128 ^[24]	RS999190	—	—	RS55128	RS55190
	2WD C-1500 (1/2 Ton)	0"	RS999166 ^[24]	RS999190	—	—	RS55166	RS55190
1987	2WD R-1500 (1/2 Ton)	1½"	RS999120	RS999118	—	RS77118	RS55120	RS55118
1986-73	2WD C-1500 (1/2 Ton)	1½"	RS999120	RS999118	—	RS77118	RS55120	RS55118

^[24] Slight grinding of lower control arm is required. ^[313] Not for use with aftermarket shock spacers or relocation brackets. ^[170] Unit raises vehicle's front. ^[173] Unit is for stock ride height only.



Shocks

YEAR	MODEL	RAISED HEIGHT	RS9000XL		RS7MT		RS5000 / RS5000X™	
			FRONT	REAR	FRONT	REAR	FRONT	REAR

GMC (Cont.)

GMC — Pickup (1/2 Ton) 2 W.D. (Sierra, C & R Models) (Cont.)

1972-67	2WD C-1500 (1/2 Ton) w/ Rear Leaf Spring	1½"	RS999120	RS999118	—	RS77118	RS55120	RS55118
	2WD C-1500 (1/2 Ton) w/ Rear Coil Springs	0"	RS999120	RS999113	—	RS77113	RS55120	RS55113

GMC — Pickup (3/4 Ton) 4 W.D. (Sierra, K & V Models)

2018-11	Sierra 2500HD 4WD	5-6"	—	—	—	—	RS55382	RS55383	
	Sierra 2500HD 4WD w/ Rancho® RS6554B or RS6564B Systems	4"	RS999380	RS999381	RS77380	RS77381	RS55380	RS55381	
2020-11	Sierra 2500HD 4WD	1-2½"	—	—	RS77378 ^[313]	—	RS55378 ^[313]	—	
	Sierra 2500HD 4WD	0"	RS999377	RS999379	RS77377	RS77379	RS55377	RS55379	
2010-01	Sierra 2500HD 4WD (9200 GVW) — Exc. Autoride & Air Leveling	5-6"	RS999055	RS999056	RS77055	RS77056	—	—	
	Sierra 2500HD 4WD (9200 GVW) w/ Rancho® RS6548 or RS6548B Systems	4"	RS999289	RS999297	—	—	RS55289	RS55297	
	Sierra 2500HD 4WD (9200 GVW) — Exc. Autoride & Air Leveling	1-2½"	—	—	RS77370 ^[313]	—	RS55370 ^[313]	—	
	Sierra 2500HD 4WD (9200 GVW) — Exc. Autoride & Air Leveling	0"	RS999288	RS999274	RS77370	RS77274	RS55288	RS55274	
2004-01	Sierra 2500 4WD (up to 8600 GVW) w/ Rancho® RS6550 or RS6550B Systems	4"	RS999296	RS999297	—	—	RS55296	RS55297	
2004-99	Sierra 2500 4WD (up to 8600 GVW) — Exc. Quadrateer Package	5-6"	RS999055	RS999056	RS77055	RS77056	—	—	
	Sierra 2500 4WD (up to 8600 GVW) — Exc. Quadrateer Package	1-2½"	—	—	RS77370	—	RS55370 ^[313]	—	
	Sierra 2500 4WD (up to 8600 GVW) — Exc. Quadrateer Package	0"	RS999295	RS999274	—	RS77274	RS55295	RS55274	
2000-99	Sierra 2500 4WD (up to 8600 GVW) w/ Rancho® RS6549 System	4"	RS999296	RS999297	—	—	RS55296	RS55297	
2000-88	4WD K-2500 (3/4 Ton) - 6 Lug w/Rancho® RS6543 System	4"	RS999244	RS999227	—	—	RS55244	RS55227	
	4WD K-2500 (3/4 Ton) - 8 Lug w/Rancho® RS6469 System	2½-4"	RS999001	RS999227	—	—	RS55001	RS55227	
	4WD K-2500 (3/4 Ton) - 6 Lug w/Rancho® RS6443 System	2½-4"	RS999001	RS999190	—	—	RS55001	RS55190	
	4WD K-2500 (3/4 Ton) - 6 Lug w/Rancho® RS6427 System	1-2½"	RS999152 ^[148] ^[313]	RS999190	RS77152 ^[148] ^[313]	—	RS55152 ^[148] ^[313]	RS55190	
	4WD K-2500 (3/4 Ton)	0"	RS999150	RS999190	RS77150	—	RS55150	RS55190	
1987	4WD V-2500 (3/4 Ton) w/ O.E. Quad Suspension	2½-4"	RS999118 ^[20] ^[2]	—	RS77118 ^[20] ^[2]	—	RS55118 ^[20] ^[2]	—	
	Inner Front (Long Shock) at Lower Mounting (2 Req'd)			—		—		RS55001 ^[2]	—
	Outer Front (Short Shock) at Lower Mounting (2 Req'd)			—		RS999112		—	RS77112
	Rear		—	RS999112	—	RS77112	—	RS55112	
	4WD V-2500 (3/4 Ton) — Exc. O.E. Quad Suspension	2½-4"	RS999001	RS999112	—	RS77112	RS55001	RS55112	

^[20] Additional washers may be required to increase space between shocks on lower mount. ^[148] Do not use with after market (stamped steel housing) ball joints. Use only with OE style (forged housing construction) upper ball joints. ^[313] Not for use with aftermarket shock spacers or relocation brackets. ^[2] Qty. Req. 2

Shocks



YEAR	MODEL	RAISED HEIGHT	RS90000XL		RS7MT		RS5000 / RS5000X™	
			FRONT	REAR	FRONT	REAR	FRONT	REAR

GMC (Cont.)

GMC — Pickup (3/4 Ton) 4 W.D. (Sierra, K & V Models) (Cont.)

1987 (Cont.)	4WD V-2500 (3/4 Ton) w/ O.E. Quad Suspension	0-2"	Inner Front (Long Shock) at Lower Mounting (2 Req'd)	RS999113 ^[20] _[02]	—	RS77113 ^[20] _[02]	—	RS55113 ^[20] _[02]	—
	Outer Front (Short Shock) at Lower Mounting (2 Req'd)		RS999151 ^[02]	—	—	—	RS55151 ^[02]	—	
	Rear		—	RS999118	—	RS77118	—	RS55118	RS55118
	4WD V-2500 (3/4 Ton) — Exc. O.E. Quad Suspension	0-2"		RS999151	RS999118	—	RS77118	RS55151	RS55118
1986-81	4WD K-2500 (3/4 Ton) w/ O.E. Quad Suspension	2½-4"	Inner Front (Long Shock) at Lower Mounting (2 Req'd)	RS999118 ^[20] _[02]	—	RS77118 ^[20] _[02]	—	RS55118 ^[20] _[02]	—
	Outer Front (Short Shock) at Lower Mounting (2 Req'd)		RS999001 ^[02]	—	—	—	RS55001 ^[02]	—	
	Rear		—	RS999112	—	RS77112	—	RS55112	
	4WD K-2500 (3/4 Ton) w/ O.E. Quad Suspension		0-2"	Inner Front (Long Shock) at Lower Mounting (2 Req'd)	RS999113 ^[20] _[02]	—	RS77113 ^[20] _[02]	—	RS55113 ^[20] _[02]
Outer Front (Short Shock) at Lower Mounting (2 Req'd)	RS999151 ^[02]	—		—	—	RS55151 ^[02]	—		
Rear	—	RS999118		—	RS77118	—	RS55118		
1986-73	4WD K-2500 (3/4 Ton)	0-2"		RS999151	RS999118	—	RS77118	RS55151	RS55118
1986-69	4WD K-2500 (3/4 Ton)	2½-4"		RS999001	RS999112	—	RS77112	RS55001	RS55112
1972-69	4WD K-2500 (3/4 Ton)	0-2"		RS999151	RS999118	—	RS77118	RS55151	RS55118
1968-67	4WD K-2500 (3/4 Ton)	3-4"		—	RS999112	—	RS77112	—	RS55112

GMC — Pickup (3/4 Ton) 2 W.D. (Sierra, C & R Models)

2018-11	Sierra 2500HD 2WD	5-6"		—	—	—	—	RS55382	RS55383
	Sierra 2500HD 2WD w/ Rancho® RS6554B or RS6564B Systems	4"		RS999380	RS999381	RS77380	RS77381	RS55380	RS55381
2020-11	Sierra 2500HD 2WD	1-2½"		—	—	RS77378 ^[313]	—	RS55378 ^[313]	—
	Sierra 2500HD 2WD	0"		RS999377	RS999379	RS77377	RS77379	RS55377	RS55379
2010-01	Sierra 2500HD 2WD (9200 GVW) — Exc. Autoride & Air Leveling	5-6"		RS999055	RS999056	RS77055	RS77056	—	—
	Sierra 2500HD 2WD (9200 GVW) — Exc. Autoride & Air Leveling	4"		RS999289	RS999297	—	—	RS55289	RS55297
	Sierra 2500HD 2WD (9200 GVW) — Exc. Autoride & Air Leveling	1-2½"		—	—	RS77370 ^[313]	—	RS55370 ^[313]	—
	Sierra 2500HD 2WD (9200 GVW) — Exc. Autoride & Air Leveling	0"		RS999288	RS999274	RS77370	RS77274	RS55288	RS55274
2004-99	Sierra 2500 2WD (up to 8600 GVW) — Exc. Quadrasteer Package	0"		RS999263	RS999274	—	RS77274	RS55263	RS55274
2000-88	2WD C-2500 (3/4 Ton)	0"		RS999166 ^[24]	RS999190	—	—	RS55166	RS55190
	2WD C-2500 (3/4 Ton) w/Rancho® RS6243 System	4"		RS999128 ^[24]	RS999190	—	—	RS55128	RS55190
1989-87	2WD R-2500 (3/4 Ton)	1½"		RS999120	RS999118	—	RS77118	RS55120	RS55118
1986-73	2WD C-2500 (3/4 Ton)	1½"		RS999120	RS999118	—	RS77118	RS55120	RS55118
1972-67	2WD C-2500 (3/4 Ton) w/ Rear Coil Springs	0"		RS999120	RS999113	—	RS77113	RS55120	RS55113

^[20] Additional washers may be required to increase space between shocks on lower mount. ^[24] Slight grinding of lower control arm is required. ^[313] Not for use with aftermarket shock spacers or relocation brackets. ^[02] Qty. Req. 2



YEAR	MODEL	RAISED HEIGHT	RS9000XL		RS7MT		RS5000 / RS5000X™	
			FRONT	REAR	FRONT	REAR	FRONT	REAR

GMC (Cont.)

GMC — Pickup (3/4 Ton) 2 W.D. (Sierra, C & R Models) (Cont.)

1972-63	2WD C-2500 (3/4 Ton) w/ Rear Leaf Spring	1½"	RS999120	RS999118	—	RS77118	RS55120	RS55118
---------	--	-----	----------	----------	---	---------	---------	---------

GMC — Pickup (1 Ton) 4 W.D. (Sierra, K & V Models)

2018-11	Sierra 3500HD 4WD	5-6"	—	—	—	—	RS55382	RS55383
	Sierra 3500HD 4WD	4"	RS999380	RS999381	RS77380	RS77381	RS55380	RS55381
2020-11	Sierra 3500HD 4WD	1-2½"	—	—	RS77378 ^[33]	—	RS55378 ^[33]	—
	Sierra 3500HD 4WD	0"	RS999377	RS999379	RS77377	RS77379	RS55377	RS55379
2010-01	Sierra 3500 4WD	1-2½"	—	—	RS77370 ^[33]	—	RS55370 ^[33]	—
	Sierra 3500 4WD (11400 GVW) — Inc. Chassis Cab	0"	RS999288	RS999262	RS77370	RS77262	RS55288	RS55262
2000-88	4WD K-3500 (1 Ton) w/Rancho® RS6469 System	4"	RS999001	RS999227	—	—	RS55001	RS55227
	4WD K-3500 (1 Ton)	0"	RS999150	RS999190	RS77150	—	RS55150	RS55190
1991-87	4WD V-3500 (1 Ton)	2½-4"	RS999001	—	—	—	RS55001	RS55134
	4WD V-3500 (1 Ton)	0-2"	RS999151	—	—	—	RS55151	RS55132
1986-77	4WD K-3500 (1 Ton)	2½-4"	RS999001	—	—	—	RS55001	RS55134
	4WD K-3500 (1 Ton)	0-2"	RS999151	—	—	—	RS55151	RS55132

GMC — Pickup (1 Ton) 2 W.D. (Sierra, C & R Models)

2018-11	Sierra 3500HD 2WD	5-6"	—	—	—	—	RS55382	RS55383
	Sierra 3500HD 2WD	4"	RS999380	RS999381	RS77380	RS77381	RS55380	RS55381
2020-11	Sierra 3500HD 2WD	1-2½"	—	—	RS77378 ^[33]	—	RS55378 ^[33]	—
	Sierra 3500HD 2WD	0"	RS999377	RS999379	RS77377	RS77379	RS55377	RS55379
2010-01	2WD Sierra 3500 (1 Ton) (11400 GVW) Pickup w/ Ind. Front Suspension	1-2½"	—	—	RS77370 ^[33]	—	RS55370 ^[33]	—
	2WD Sierra 3500 (1 Ton) (11400 GVW) Pickup w/ Ind. Front Suspension — Inc. Chassis Cab	0"	RS999288	RS999262	RS77370	RS77262	RS55288	RS55262
2000-92	2WD C-3500 (1Ton) Crew Cab	0"	RS999166 ^[24]	RS999190	—	—	RS55166	RS55190
2000-87	2WD C-3500 (1 Ton) — Exc. Crew Cab & 3500HD Models	0"	RS999166 ^[24]	RS999190	—	—	RS55166	RS55190
1991-87	2WD R-3500 (1 Ton) — Inc. Crew Cab	0"	RS999120	RS999118	—	RS77118	RS55120	RS55118
1986-73	2WD C-3500 (1 Ton) — Exc. Crew Cab	0"	RS999120	RS999118	—	RS77118	RS55120	RS55118
1972-67	2WD C-3500 (1 Ton) w/157" W.B. w/ Rear Coil Springs	0"	RS999120	RS999113	—	RS77113	RS55120	RS55113
	2WD C-3500 (1 Ton) w/ Rear Leaf Spring — Exc. 157" W.B.	0"	RS999120	RS999118	—	RS77118	RS55120	RS55118

GMC — Pickup Canyon 4 W.D.

2022-15	Canyon 4WD	1¾"	—	—	RS77841 ^[170]	RS77023 ^[173]	—	—
	Canyon 4WD	0"	—	RS999023	—	RS77023	RS55840	RS55023
2012-04	Canyon 4WD w/ Rancho® RS6569B System w/ Rear Aluminum Driveshaft	4"	—	—	—	—	RS55610	RS55301
	Canyon 4WD w/ Rancho® RS6569B System — Exc. Rear Aluminum Driveshaft	4"	—	—	—	—	RS55610	RS55325
	Canyon 4WD	1-2½"	—	—	—	—	RS55375 ^[33]	RS55301
	Canyon 4WD	0"	RS999300	RS999301	—	—	RS55300	RS55301

GMC — Pickup Canyon 2 W.D.

2022-15	Canyon 2WD	1¾"	—	—	RS77841 ^[170]	RS77023 ^[173]	—	—
---------	------------	-----	---	---	--------------------------	--------------------------	---	---

^[24] Slight grinding of lower control arm is required. ^[33] Not for use with aftermarket shock spacers or relocation brackets. ^[170] Unit raises vehicle's front. ^[173] Unit is for stock ride height only.

Shocks



YEAR	MODEL	RAISED HEIGHT	RS90000XL		RS7MT		RS5000 / RS5000X™	
			FRONT	REAR	FRONT	REAR	FRONT	REAR

GMC (Cont.)

GMC — Pickup Canyon 2 W.D. (Cont.)

2022-15 (Cont.)	Canyon 2WD	0"	—	RS999023	—	RS77023	RS55840	RS55023
2012-04	Canyon 2WD w/ Rancho® RS6569B System w/ Rear Aluminum Driveshaft	4"	—	—	—	—	RS55610	RS55301
	Canyon 2WD w/ Rancho® RS6569B System — Exc. Rear Aluminum Driveshaft	4"	—	—	—	—	RS55610	RS55325
	Canyon 2WD w/ Torsion Bar Front Suspension	1-2½"	—	—	—	—	RS55375 ^[313]	RS55301
	Canyon 2WD w/ Coil Spring Front Suspension — Exc. Torsion Bar Front Suspension (Z71 Off Road Package)	0"	—	RS999299	—	—	RS55770	RS55299
	Canyon 2WD w/ Torsion Bar Front Suspension	0"	RS999300	RS999301	—	—	RS55300	RS55301

GMC — Pickup S Models (Light Duty) 4 W.D. (Sonoma)

2004-83	4WD S-15 Sonoma Mid Size — Inc. Sport Package — Exc. ZR2 Wide Stance or Highrider Package	0"	RS999123 ^[1]	RS999124	—	—	RS55123	RS55124
2003-94	4WD S-15 Sonoma Mid Size w/ ZR2 Wide Stance or Highrider Package — Inc. Sport Package	0"	RS999123 ^[1]	RS999190	—	—	RS55123	RS55190
1993-83	4WD S-15 Sonoma Mid Size w/Rancho® System	3"	RS999118	RS999124	RS77118	—	RS55118	RS55124

GMC — Pickup S Models (Light Duty) 2 W.D. (Sonoma)

2003-94	2WD S-15 Sonoma Mid Size	0-2"	—	RS999124	—	—	RS55222	RS55124
1993-82	2WD S-15 Sonoma Mid Size	0-2"	—	RS999124	—	—	RS55222	RS55124

GMC — Suburban 4 W.D.

1999-92	Suburban 1500 4WD	5-6"	RS999059	RS999060	—	—	—	—
	Suburban 1500 4WD w/ Rancho® RS6568 System	4"	RS999244	RS999227	—	—	RS55244	RS55227
	Suburban 1500 4WD w/ Rancho® RS6466 System	1-2½"	RS999152 ^[148]	RS999190	RS77152 ^[148]	—	RS55152 ^[148] ^[313]	RS55190
	Suburban 1500 4WD	0-1"	RS999150	RS999124	RS77150	—	RS55150	RS55124
1998-92	Suburban 2500 4WD w/ Rancho® RS6469 System	2½-4"	RS999001	RS999227	—	—	RS55001	RS55227
1999-92	Suburban 2500 4WD	0-1"	RS999150 ^[148]	RS999124	RS77150 ^[148]	—	RS55150 ^[148]	RS55124
1991-81	4WD Suburban w/ O.E. Quad Suspension							
	Inner Front (Long Shock) at Lower Mounting (2 Req'd)	2½-4"	RS999118 ^[20] ^[02]	—	RS77118 ^[20] ^[02]	—	RS55118 ^[20] ^[02]	—
	Outer Front (Short Shock) at Lower Mounting (2 Req'd)		RS999001 ^[02]	—	—	—	RS55001 ^[02]	—
	Rear		—	RS999112	—	RS77112	—	RS55112
	Suburban 1500 4WD — Exc. O.E. Quad Suspension	2½-4"	RS999001	RS999112	—	RS77112	RS55001	RS55112

^[1] Front shock must be installed rod end down (without shock boot). ^[20] Additional washers may be required to increase space between shocks on lower mount. ^[148] Do not use with after market (stamped steel housing) ball joints. Use only with OE style (forged housing construction) upper ball joints. ^[313] Not for use with aftermarket shock spacers or relocation brackets. ^[02] Qty. Req. 2



YEAR	MODEL	RAISED HEIGHT	RS9000XL		RS7MT		RS5000 / RS5000X™	
			FRONT	REAR	FRONT	REAR	FRONT	REAR

GMC (Cont.)

GMC — Suburban 4 W.D. (Cont.)

1991-81 (Cont.)	4WD Suburban w/ O.E. Quad Suspension	0-2"	RS999113 ^[20]	—	RS77113 ^{[20][02]}	—	RS55113 ^{[20][02]}	—
	Inner Front (Long Shock) at Lower Mounting (2 Req'd)		RS999151 ^[02]	—	—	—	RS55151 ^[02]	—
	Outer Front (Short Shock) at Lower Mounting (2 Req'd)		—	RS999118	—	RS77118	—	RS55118
	Suburban 1500 4WD — Exc. O.E. Quad Suspension	0-2"	RS999151	RS999118	—	RS77118	RS55151	RS55118
1980-73	Suburban 1500 4WD	0-2"	RS999151	RS999118	—	RS77118	RS55151	RS55118
1980-69	Suburban 1500 4WD	2½-4"	RS999001	RS999112	—	RS77112	RS55001	RS55112
1972-69	Suburban 1500 4WD	0-2"	RS999151	RS999118	—	RS77118	RS55151	RS55118

GMC — Suburban 2 W.D. (Light Trucks)

1999-92	Suburban 1500 2WD w/Rancho® RS6267 System	4"	RS999128 ^[24]	RS999190	—	—	RS55128 ^[24]	RS55190
	2WD Suburban	0-1"	RS999166	—	—	—	RS55166	—
1991-73	2WD Suburban	0-3"	RS999120	RS999118	—	RS77118	RS55120	RS55118
1972-67	2WD Suburban	0-3"	RS999120	RS999118	—	RS77118	RS55120	RS55118
1966-63	2WD Suburban	0-3"	RS999120	RS999118	—	RS77118	RS55120	RS55118

GMC — Tracker

1998-89	Tracker	0"	—	RS999349	—	—	—	—
---------	---------	----	---	----------	---	---	---	---

GMC — Van Safari (Mini) AWD

2005-90	AWD Safari Van	0"	RS999150 ^[148]	RS999147	RS77150 ^[148]	—	RS55150 ^[148]	RS55147
---------	----------------	----	---------------------------	----------	--------------------------	---	--------------------------	---------

GMC — Van Safari (Mini) 2 W.D.

2005-85	2WD Safari Van	0"	—	RS999147	—	—	—	RS55147
---------	----------------	----	---	----------	---	---	---	---------

GMC — Van (1/2 Ton) Savana & G Models - Inc. Rally & Vandura

1995-70	G-1500 (1/2 Ton)	0"	RS999120	RS999113	—	RS77113	RS55120	RS55113
1990-73	G-1500 (1/2 Ton)	1½"	RS999120	RS999118	—	RS77118	RS55120	RS55118
1969-64	G-1500 (1/2 Ton)	0"	RS999114	RS999118	—	RS77118	RS55114	RS55118

GMC — Van (3/4 Ton) Savana & G Models - Inc. Rally & Vandura

1995-70	G-2500 (3/4 Ton)	0"	RS999120	RS999113	—	RS77113	RS55120	RS55113
1990-73	G-2500 (3/4 Ton)	1½"	RS999120	RS999118	—	RS77118	RS55120	RS55118
1969-67	G-2500 (3/4 Ton)	0"	RS999114	RS999118	—	RS77118	RS55114	RS55118

GMC — Van (1 Ton) Savana & G Models - Inc. Rally & Vandura

1995-92	G-3500 (1 Ton) — Exc. Dual Rear Wheels	0"	RS999120	RS999116	—	—	RS55120	RS55116
1991-70	G-3500 (1 Ton) — Exc. Dual Rear Wheels	0"	RS999120	RS999113	—	RS77113	RS55120	RS55113

GMC — Yukon XL (1/2 Ton) 4 W.D.

2020-15	Yukon XL 1500 — Exc. Z95 Magnetic Ride Control & Z85 Increased Capacity Chassis	2"	—	—	—	—	RS55831 ^[1170]	RS55262 ^[1172]
	Yukon XL 1500 — Exc. Z95 Magnetic Ride Control & Z85 Increased Capacity Chassis	0"	RS999830	RS999262	RS77830	RS77262	RS55830	RS55262

^[20] Additional washers may be required to increase space between shocks on lower mount. ^[24] Slight grinding of lower control arm is required. ^[148] Do not use with after market (stamped steel housing) ball joints. Use only with OE style (forged housing construction) upper ball joints. ^[02] Qty. Req. 2 ^[1170] Unit raises vehicle's front. ^[1171] Requires RS70075 3/4 ^[1172] Unit will accommodate 3/4

Shocks



YEAR	MODEL	RAISED HEIGHT	RS90000XL		RS7MT		RS5000 / RS5000X™	
			FRONT	REAR	FRONT	REAR	FRONT	REAR

GMC (Cont.)

GMC — Yukon XL (1/2 Ton) 4 W.D. (Cont.)

2020-15 (Cont.)	Yukon XL 1500 w/ Z85 Increased Capacity Chassis — Exc. Z95 Magnetic Ride Control	0"	RS999830	—	RS77830	—	RS55830	—
2014-07	Yukon XL 1500 4WD w/ Rancho® RS6582 or RS6582B — Exc. Electronic Suspension(Z55) & Magnetic Ride Control(Z95)	4"	RS999786	RS999274	—	RS77274	RS55786	RS55274
	Yukon XL 1500 4WD w/ Electronic Suspension(Z55) w/ Rancho® RS6582 or RS6582B System — Exc. Magnetic Ride Control(Z95)	4"	RS999799	—	—	—	—	—
	Yukon XL 1500 4WD — Exc. Electronic Suspension(Z55) & Magnetic Ride Control(Z95)	2"	—	—	—	—	RS55785 ^[1170] [1171]	RS55262 ^[1172]
	Yukon XL 1500 4WD — Exc. Electronic Suspension(Z55) & Magnetic Ride Control(Z95)	0"	RS999784	RS999262	RS77784	RS77262	RS55784	RS55262
2006-00	Yukon XL 1500 4WD — Exc. Electronic Suspension(Z55) & Self Leveling Nivomat Suspension(ZW7)	5-6"	RS999057	RS999058	—	—	—	—
	Yukon XL 1500 4WD w/Rancho® RS6546 or RS6547 System	4"	RS999268	RS999274	RS77268	RS77274	RS55268	RS55274
	Yukon XL 1500 4WD — Exc. Electronic Suspension(Z55) & Self Leveling Nivomat Suspension(ZW7)	1-2½"	—	—	RS77371 ^[313]	—	RS55371 ^[313]	—
	Yukon XL 1500 4WD — Exc. Electronic Suspension(Z55) & Self Leveling Nivomat Suspension(ZW7)	0"	RS999265	RS999262	RS77371	RS77262	RS55265	RS55262
	Yukon XL 1500 4WD w/ Self Leveling Nivomat Suspension(ZW7) — Exc. Electronic Suspension(Z55)	0"	RS999265	—	RS77371	—	RS55265	—

GMC — Yukon XL (1/2 Ton) 2 W.D.

2020-15	Yukon XL 1500 — Exc. Z95 Magnetic Ride Control & Z85 Increased Capacity Chassis	2"	—	—	—	—	RS55831 ^[1170] [1171]	RS55262 ^[1172]
	Yukon XL 1500 — Exc. Z95 Magnetic Ride Control & Z85 Increased Capacity Chassis	0"	RS999830	RS999262	RS77830	RS77262	RS55830	RS55262
	Yukon XL 1500 w/ Z85 Increased Capacity Chassis — Exc. Z95 Magnetic Ride Control	0"	RS999830	—	RS77830	—	RS55830	—
2014-07	Yukon XL 1500 2WD w/ Electronic Suspension(Z55) w/ Rancho® RS6582 or RS6582B System — Exc. Magnetic Ride Control(Z95)	4"	RS999799	—	—	—	—	—
	Yukon XL 1500 2WD w/ Rancho® RS6582 or RS6582B System — Exc. Electronic Suspension(Z55) & Magnetic Ride Control(Z95)	4"	RS999786	RS999274	—	RS77274	RS55786	RS55274
	Yukon XL 1500 2WD — Exc. Electronic Suspension(Z55) & Magnetic Ride Control(Z95)	2"	—	—	—	—	RS55785 ^[1170] [1171]	RS55262 ^[1172]
	Yukon XL 1500 2WD — Exc. Electronic Suspension(Z55) & Magnetic Ride Control(Z95)	0"	RS999784	RS999262	RS77784	RS77262	RS55784	RS55262

^[313] Not for use with aftermarket shock spacers or relocation brackets. ^[1170] Unit raises vehicle's front. ^[1171] Requires RS70075 3/4 ^[1172] Unit will accommodate 3/4



YEAR	MODEL	RAISED HEIGHT	RS9000XL		RS7MT		RS5000 / RS5000X™	
			FRONT	REAR	FRONT	REAR	FRONT	REAR

GMC (Cont.)

GMC — Yukon XL (1/2 Ton) 2 W.D. (Cont.)

2006-00	Yukon XL 1500 2WD w/Rancho® RS6246 System	4"	RS999268	RS999274	RS77268	RS77274	RS55268	RS55274
	Yukon XL 1500 2WD — Exc. Electronic Suspension (Z55) & Self Leveling Nivomat Suspension(ZW7)	1-2½"	—	—	RS77371 ^[313]	—	RS55371 ^[313]	—
	Yukon XL 1500 2WD — Exc. Electronic Suspension(Z55) & Self Leveling Nivomat Suspension(ZW7)	0"	RS999265	RS999262	RS77371	RS77262	RS55265	RS55262
	Yukon XL 1500 2WD w/ Self Leveling Nivomat Suspension(ZW7) — Exc. Electronic Suspension(Z55)	0"	RS999265	—	RS77371	—	RS55265	—

GMC — Yukon XL (3/4 Ton) 4 W.D.

2013-00	Yukon XL 2500 4WD — Exc. Electronic Suspension (Z55), Magnetic Ride Control (Z95) & Quadrasteer Package	5-6"	RS999055	RS999056	RS77055	RS77056	—	—
	Yukon XL 2500 4WD w/ Rancho® RS6551 or RS6551B Systems	4"	RS999296	RS999274	—	RS77274	RS55296	RS55274
	Yukon XL 2500 4WD — Exc. Electronic Suspension (Z55), Magnetic Ride Control (Z95) & Quadrasteer Package	1-2½"	—	—	RS77370 ^[313]	—	RS55370 ^[313]	—
	Yukon XL 2500 4WD — Exc. Electronic Suspension (Z55), Magnetic Ride Control (Z95) & Quadrasteer Package	0"	RS999295	RS999262	—	RS77262	RS55295	RS55262

GMC — Yukon XL (3/4 Ton) 2 W.D.

2013-00	Yukon XL 2500 2WD — Exc. Electronic Suspension (Z55), Magnetic Ride Control (Z95) & Quadrasteer Package	5-6"	RS999055	RS999056	RS77055	RS77056	—	—
	Yukon XL 2500 2WD w/ Rancho® RS6551 or RS6551B Systems	4"	RS999296	RS999274	—	RS77274	RS55296	RS55274
	Yukon XL 2500 2WD — Exc. Electronic Suspension (Z55), Magnetic Ride Control (Z95) & Quadrasteer Package	1-2½"	—	—	RS77370 ^[313]	—	RS55370 ^[313]	—
	Yukon XL 2500 2WD — Exc. Electronic Suspension (Z55), Magnetic Ride Control (Z95) & Quadrasteer Package	0"	RS999295	RS999262	—	RS77262	RS55295	RS55262

GMC — Yukon 4 W.D.

2020-15	Yukon 4WD — Exc. Z95 Magnetic Ride Control & Z85 Increased Capacity Chassis	2"	—	—	—	—	RS55831 ^[1170] [1171]	RS55262 ^[1172]
	Yukon 4WD — Exc. Z95 Magnetic Ride Control & Z85 Increased Capacity Chassis	0"	RS999830	RS999262	RS77830	RS77262	RS55830	RS55262
	Yukon 4WD w/ Z85 Increased Capacity Chassis — Exc. Z95 Magnetic Ride Control	0"	RS999830	—	RS77830	—	RS55830	—
2014-07	Yukon 4WD w/ Automatic Transmission w/ Rancho® RS6582 or RS6582B — Exc. Electronic Suspension(Z55) & Magnetic Ride Control(Z95)	4"	RS999786	RS999274	—	RS77274	RS55786	RS55274
	Yukon 4WD w/ Autoride w/ Rancho® RS6582 or RS6582B System	4"	RS999799	—	—	—	—	—

^[313] Not for use with aftermarket shock spacers or relocation brackets. ^[1170] Unit raises vehicle's front. ^[1171] Requires RS70075 3/4 ^[1172] Unit will accommodate 3/4

Shocks



YEAR	MODEL	RAISED HEIGHT	RS9000XL		RS7MT		RS5000 / RS5000X™	
			FRONT	REAR	FRONT	REAR	FRONT	REAR

GMC (Cont.)

GMC — Yukon 4 W.D. (Cont.)

2014-07 (Cont.)	Yukon 4WD — Exc. Electronic Suspension(Z55) & Magnetic Ride Control(Z95)	2"	—	—	—	—	RS55785 ^[1170] [1171]	RS55262 ^[1172]
	Yukon 4WD — Exc. Electronic Suspension(Z55) & Magnetic Ride Control(Z95)	0"	RS999784	RS999262	RS77784	RS77262	RS55784	RS55262
2006-00	Yukon 4WD New Body Style — Exc. Electronic Suspension(Z55) & Self Leveling Nivomat Suspension(ZW7)	5-6"	RS999057	RS999058	—	—	—	—
	Yukon 4WD New Body Style w/Rancho® RS6547 or RS6547B System	4"	RS999268	RS999274	RS77268	RS77274	RS55268	RS55274
	Yukon 4WD New Body Style — Exc. Electronic Suspension(Z55) & Self Leveling Nivomat Suspension(ZW7)	1-2½"	—	—	RS77371 ^[313]	—	RS55371 ^[313]	—
	Yukon 4WD New Body Style — Exc. Electronic Suspension(Z55) & Self Leveling Nivomat Suspension(ZW7)	0"	RS999265	RS999262	RS77371	RS77262	RS55265	RS55262
	Yukon 4WD New Body Style w/ Self Leveling Nivomat Suspension(ZW7) — Exc. Electronic Suspension(Z55)	0"	RS999265	—	RS77371	—	RS55265	—
2000-95	4WD Yukon 4 Door Old Body Style	5-6"	RS999059	RS999060	—	—	—	—
	4WD Yukon 4 Door Old Body Style w/ Rancho® RS6455 System	2½-4"	RS999001	RS999190	—	—	RS55001	RS55190
	4WD Yukon 4 Door Old Body Style w/ Rancho® RS6555 System	2½-4"	RS999244	RS999227	—	—	RS55244	RS55227
	4WD Yukon 4 Door Old Body Style	0-1"	RS999150	RS999124	RS77150	—	RS55150	RS55124
2000-92	4WD Yukon 2 Door Old Body Style	5-6"	RS999059	RS999060	—	—	—	—
	4WD Yukon 2 Door Old Body Style w/Rancho® RS6468 System	2½-4"	RS999001	RS999190	—	—	RS55001	RS55190
	4WD Yukon 2 Door Old Body Style w/Rancho® RS6568 System	4"	RS999244	RS999227	—	—	RS55244	RS55227
	4WD Yukon 2 Door Old Body Style w/Rancho® RS6426 System	1-2½"	RS999152 ^[148]	RS999190	RS77152 ^[148]	—	RS55152 ^[148] [313]	RS55190
	4WD Yukon 2 Door Old Body Style	0-1"	RS999150	RS999124	RS77150	—	RS55150	RS55124

GMC — Yukon 2 W.D.

2019-15	Yukon 2WD — Exc. Z95 Magnetic Ride Control & Z85 Increased Capacity Chassis	2"	—	—	—	—	RS55831 ^[1170] [1171]	RS55262 ^[1172]
	Yukon 2WD — Exc. Z95 Magnetic Ride Control & Z85 Increased Capacity Chassis	0"	RS999830	RS999262	RS77830	RS77262	RS55830	RS55262
	Yukon 2WD w/ Z85 Increased Capacity Chassis — Exc. Z95 Magnetic Ride Control	0"	RS999830	—	RS77830	—	RS55830	—
2014-07	Yukon 2WD — Exc. Electronic Suspension(Z55), Magnetic Ride Control(Z95) & Police Package	0"	RS999784	RS999262	RS77784	RS77262	RS55784	RS55262
	Yukon 2WD — Exc. Electronic Suspension(Z55) & Magnetic Ride Control(Z95)	2"	—	—	—	—	RS55785 ^[1170] [1171]	RS55262 ^[1172]
	Yukon 2WD w/ Autoride w/ Rancho® RS6582 or RS6582B System	4"	RS999799	—	—	—	—	—

^[148] Do not use with after market (stamped steel housing) ball joints. Use only with OE style (forged housing construction) upper ball joints. ^[313] Not for use with aftermarket shock spacers or relocation brackets. ^[1170] Unit raises vehicle's front. ^[1171] Requires RS70075 3/4 ^[1172] Unit will accommodate 3/4



Shocks

YEAR	MODEL	RAISED HEIGHT	RS9000XL		RS7MT		RS5000 / RS5000X™	
			FRONT	REAR	FRONT	REAR	FRONT	REAR

GMC (Cont.)

GMC — Yukon 2 W.D. (Cont.)

2014-07 (Cont.)	Yukon 2WD w/ Rancho® RS6582 or RS6582B — Exc. Electronic Suspension(Z55) & Magnetic Ride Control(Z95)	4"	RS999786	RS999274	—	RS77274	RS55786	RS55274
2006-00	2WD Yukon 4 Door — Exc. Electronic Suspension(Z55) & Self Leveling Nivomat Suspension(ZW7)	1-2½"	—	—	RS77371 ^[33]	—	RS55371 ^[33]	—
	Yukon 2WD — Exc. Electronic Suspension(Z55) & Self Leveling Nivomat Suspension(ZW7)	0"	RS999265	RS999262	RS77371	RS77262	RS55265	RS55262
	Yukon 2WD w/ Self Leveling Nivomat Suspension(ZW7) — Exc. Electronic Suspension(Z55)	0"	RS999265	—	RS77371	—	RS55265	—
2001-00	Yukon 2WD w/ Rancho® RS6246 System	4"	RS999268	RS999274	RS77268	RS77274	RS55268	RS55274
1999-95	2WD Yukon 4 Door w/Rancho® RS6267 System	4"	RS999128 ^[24]	RS999190	—	—	RS55128	RS55190
	2WD Yukon 2 Door	0"	RS999166 ^[24]	RS999124	—	—	RS55166	RS55124
	2WD Yukon 4 Door	0"	RS999166 ^[24]	—	—	—	RS55166	—

HONDA

HONDA — Passport

1997-96	Passport	0"	—	RS999186	—	—	—	—
1995-94	Passport	0"	RS999214	RS999186	—	—	RS55214	—

HUMMER

HUMMER — H2

2009-03	H2 w/Rancho® RS6556 or RS6557 Systems	4"	RS999289	RS999297	—	—	RS55289	RS55297
	H2	1-2½"	—	—	—	—	RS55370 ^[33]	—
	H2	0"	RS999288	RS999269	—	RS77269	RS55288	RS55269
2009-00	H2 — Inc. SUT Models	5-6"	RS999055	RS999056	—	RS77056	—	—

HUMMER — H3

2010-06	H3	1-2½"	—	—	—	—	RS55376 ^[33]	—
	H3	0"	RS999307	RS999308	—	—	—	RS55308
2009-06	H3 w/Rancho® RS6558B System	4"	RS999309	RS999310	—	—	—	—

INFINITI

INFINITI — QX56

2008-04	QX56 w/ Auto Rear Leveling w/ Rancho® RS6595B Suspension	4"	RS999773	—	—	—	—	—
	QX56 w/ Rancho® RS6595B Suspension — Exc. Auto Rear Leveling	4"	RS999773	RS999306	—	—	RS55773	—
	QX56 w/ Auto Rear Leveling	0"	—	—	—	—	RS55827	—
	QX56 — Exc. Auto Rear Leveling	0"	—	RS999306	—	—	RS55827	RS55396

INTERNATIONAL

INTERNATIONAL — Scout

1980-71	Scout, Scout II, Travelall	2-3"	RS999115	RS999118	—	RS77118	RS55115	RS55118
	Scout, Scout II, Travelall	0"	RS999117	RS999113	—	RS77113	RS55117	RS55113
1971-61	Scout 80, 800 All	3-4"	RS999113	RS999115	RS77113	—	RS55113	RS55115

^[24] Slight grinding of lower control arm is required. ^[33] Not for use with aftermarket shock spacers or relocation brackets.

Shocks



YEAR	MODEL	RAISED HEIGHT	RS90000XL		RS7MT		RS5000 / RS5000X™	
			FRONT	REAR	FRONT	REAR	FRONT	REAR

INTERNATIONAL (Cont.)

INTERNATIONAL — Scout (Cont.)

1971-61 (Cont.)	Scout 80, 800 All	0-2"	RS999119	RS999136	RS77119	—	RS55119	RS55136
--------------------	-------------------	------	----------	----------	---------	---	---------	---------

ISUZU

ISUZU — Amigo 4 W.D.

1994-89	4WD Amigo	0"	RS999214	RS999008	—	—	RS55214	RS55008
---------	-----------	----	----------	----------	---	---	---------	---------

ISUZU — Amigo 2 W.D.

1994-89	2WD Amigo	0"	RS999214	RS999008	—	—	RS55214	RS55008
---------	-----------	----	----------	----------	---	---	---------	---------

ISUZU — Ascender

2008-03	Ascender w/ Rear Air Spring Suspension	0"	—	—	—	—	RS55817	RS55386
	Ascender w/ Rear Coil Spring Suspension	0"	—	—	—	—	RS55817	RS55387

ISUZU — Hombre 4 W.D.

2000-96	4WD Hombre	0"	RS999123 ¹	RS999124	—	—	RS55123	RS55124
---------	------------	----	-----------------------	----------	---	---	---------	---------

ISUZU — Hombre 2 W.D.

2000-96	2WD Hombre	0"	—	RS999124	—	—	RS55222	RS55124
---------	------------	----	---	----------	---	---	---------	---------

ISUZU — Pickup Series 4 W.D.

1995-91	4WD Pickup	0"	RS999214	RS999113	—	RS77113	RS55214	RS55113
1990-89	4WD Pickup	0"	RS999214	RS999008	—	—	RS55214	RS55008
1988-81	4WD Pickup	0"	—	—	—	—	RS55605 ⁷⁰	RS55601 ⁷⁰

ISUZU — Pickup Series 2 W.D.

1995-91	2WD Pickup	0"	RS999214	RS999113	—	RS77113	RS55214	RS55113
1990-89	2WD Pickup	0"	RS999214	RS999008	—	—	RS55214	RS55008
1988-81	2WD Pickup	0"	—	—	—	—	RS55605 ⁷⁰	RS55601 ⁷⁰

ISUZU — Rodeo 4 W.D.

1997-96	4WD Rodeo	0"	—	RS999186	—	—	—	—
1995-91	4WD Rodeo	0"	RS999214	RS999186	—	—	RS55214	—

ISUZU — Rodeo 2 W.D.

1997-96	2WD Rodeo	0"	—	RS999186	—	—	—	—
1995-91	2WD Rodeo	0"	RS999214	RS999186	—	—	RS55214	—

ISUZU — Trooper & Trooper II 4 W.D.

2002-92	4WD Trooper	0-1"	RS999214	RS999215	—	—	RS55214	RS55215
1991-89	4WD Trooper II	0-1"	RS999214	RS999179	—	—	RS55214	—
1988-87	4WD Trooper II	0-1"	—	RS999179	—	—	RS55605 ⁷⁰	RS55179
1986-84	4WD Trooper II	0-1"	—	—	—	—	RS55605 ⁷⁰	—

ISUZU — Trooper & Trooper II 2 W.D.

2002-00	2WD Trooper	0-1"	RS999214	RS999215	—	—	RS55214	RS55215
---------	-------------	------	----------	----------	---	---	---------	---------

ISUZU — Vehicross 4 W.D.

2001-99	4WD Vehicross	0"	RS999214	RS999215	—	—	RS55214	RS55215
---------	---------------	----	----------	----------	---	---	---------	---------

¹ Front shock must be installed rod end down (without shock boot). ⁷⁰ RS5600 series shocks are 1³/₁₆" bore.



YEAR	MODEL	RAISED HEIGHT	RS9000XL		RS7MT		RS5000 / RS5000X™	
			FRONT	REAR	FRONT	REAR	FRONT	REAR



JEEP — Cherokee

2001-84	Cherokee XJ w/ Rancho® RS66000 or RS66001 System	3"	RS999239	RS999129	—	—	RS55239	RS55129
	Cherokee XJ w/ Rancho® RS66002 or RS66003 System	3"	RS999239	—	—	—	RS55239	RS55245
	Cherokee XJ	0"	RS999128	RS999129	—	—	RS55128	RS55129

JEEP — CJ Series 4 W.D.

1986-82	4WD CJ5, CJ7	2½"	RS999113	RS999118 ^[316]	RS77113	RS77118	RS55113	RS55118
	4WD CJ5, CJ7	0-1½"	—	RS999113 ^[316]	RS77113	RS77113	RS55113	RS55113
1981-76	4WD CJ5, CJ7	2½"	RS999119 ^[21]	RS999118	RS77119 ^[21]	RS77118	RS55119 ^[21]	RS55118
	4WD CJ5, CJ7	0-1½"	RS999119	RS999113	RS77119	RS77113	RS55119	RS55113
1975-73	4WD CJ5, CJ6	0"	RS999119	RS999119	RS77119	RS77119	RS55119	RS55119
1975-53	4WD CJ5, CJ6	2-3"	RS999113	RS999113	RS77113	RS77113	RS55113	RS55113
1972-53	4WD CJ5, CJ6	0"	RS999119	RS999119	RS77119	RS77119	RS55119	RS55119
1963-41	4WD CJ2A, CJ3A, CJ3B	2-3"	RS999119	RS999113	—	RS77113	—	RS55113
	4WD CJ2A, CJ3A, CJ3B	0"	—	RS999119	RS77119	RS77119	RS55119	RS55119

JEEP — CJ Series 2 W.D.

1975-72	2WD CJ5, CJ6	2½"	RS999113	RS999113	RS77113	RS77113	RS55113	RS55113
---------	--------------	-----	----------	----------	---------	---------	---------	---------

JEEP — Commander

2010-06	Commander	0"	—	—	—	—	RS55826	RS55398
---------	-----------	----	---	---	---	---	---------	---------

JEEP — DJ Dispatcher 4 W.D.

1974-72	4WD DJ5	2½"	RS999113	RS999113	RS77113	RS77113	RS55113	RS55113
---------	---------	-----	----------	----------	---------	---------	---------	---------

JEEP — DJ Dispatcher 2 W.D.

1974-72	2WD DJ5	2½"	RS999113	RS999113	RS77113	RS77113	RS55113	RS55113
1974-65	2WD DJ5	0"	RS999119	RS999119	RS77119	RS77119	RS55119	RS55119
1965-49	2WD DJ3	0"	—	RS999119	—	RS77119	—	RS55119

JEEP — Grand Cherokee

2018-16	Grand Cherokee w/ Rear Coil Spring — Exc. Air Suspension, Load Leveling Suspension or SRT Models	0"	—	—	—	—	—	RS55399
2015-11	Grand Cherokee w/ Rear Coil Spring — Exc. Air Suspension, Load Leveling Suspension or SRT Models	0"	—	—	—	—	RS55842	RS55399
2010-05	Grand Cherokee WK	0"	—	—	—	—	RS55826	RS55398
2004-99	Grand Cherokee WJ	0"	RS999128	RS999260	—	—	RS55128	RS55260
2001-99	Grand Cherokee WJ	2"	RS999239	RS999260	—	—	RS55239	RS55260
1998-93	Grand Cherokee ZJ	3"	RS999239	RS999194	—	—	RS55239	RS55194
	Grand Cherokee ZJ	2"	RS999239	RS999194	—	—	RS55239	RS55194
	Grand Cherokee ZJ	0"	RS999128	RS999259	—	—	RS55128	RS55259

JEEP — Grand Wagoneer 4 W.D.

1991-84	4WD Grand Wagoneer	2½"	RS999118	RS999118	RS77118	RS77118	RS55118	RS55118
	4WD Grand Wagoneer	0"	RS999113	RS999113	RS77113	RS77113	RS55113	RS55113

JEEP — Jeepster (Inc. Commando) 4 W.D.

1973-69	4WD Jeepster, C101, Commando	2-3"	RS999113	RS999118	RS77113	RS77118	RS55113	RS55118
	4WD Jeepster, C101, Commando	0"	RS999119	RS999113	RS77119	RS77113	RS55119	RS55113

^[21] On 1976-81 CJ5, CJ7, Scrambler 2½" Suspension System RS5119 & RS999119 may be too short and you must use RS5113 & RS999113 with with Bump Stop Kit No. RS8203. ^[316] Requires aftermarket shock adapter bracket.

Shocks



YEAR	MODEL	RAISED HEIGHT	RS9000XL		RS7MT		RS5000 / RS5000X™	
			FRONT	REAR	FRONT	REAR	FRONT	REAR

JEEP (Cont.)

JEEP — Jeepster (Inc. Commando) 4 W.D. (Cont.)

1962-47	4WD Utility Wagon	1½-3"	RS999119	RS999116	RS77119	—	RS55119	RS55116
	4WD Utility Wagon	0"	—	RS999113	—	RS77113	—	RS55113

JEEP — Liberty

2012-02	Liberty	0"	RS999764	RS999284	—	—	RS55764	RS55284
---------	---------	----	----------	----------	---	---	---------	---------

JEEP — M Series (Military Jeep) 4 W.D.

1975-53	4WD M38A1	2-3"	RS999113	RS999113	RS77113	RS77113	RS55113	RS55113
	4WD M38A1	0"	RS999119	RS999119	RS77119	RS77119	RS55119	RS55119
1963-41	4WD MB, M38	2-3"	RS999119	RS999113	RS77119	RS77113	RS55119	RS55113
	4WD MB, M38	0"	—	RS999119	—	RS77119	—	RS55119

JEEP — Pickup Comanche (MJ Series) 4 W.D.

1992-91	4WD Comanche Mid Size	0"	RS999128	RS999118	—	RS77118	RS55128	RS55118
1992-86	4WD Comanche Mid Size - 2" max. ht. rear	3"	RS999239	RS999118	—	RS77118	RS55239	RS55118
1990-86	4WD Comanche Mid Size	0"	RS999128	RS999118	—	RS77118	RS55128	RS55118

JEEP — Pickup Comanche (MJ Series) 2 W.D.

1992-91	2WD Comanche Mid Size	0"	RS999128	RS999118	—	RS77118	RS55128	RS55118
1992-86	2WD Comanche Mid Size - 2" max. ht. rear	3"	RS999239	RS999118	—	RS77118	RS55239	RS55118
1990-87	2WD Comanche Mid Size	0"	RS999128	RS999118	—	RS77118	RS55128	RS55118

JEEP — Pickup Gladiator (JT Series) 4 W.D.

2021-20	4WD Gladiator; Exc. Mojave	0"	RS999063	RS999069	RS77063	RS77069	RS55063	RS55069
	4WD Gladiator; Exc. Mojave	2-3"	RS999065 RS999067 ^[1169]	RS999070 ^[1169]	RS77065 RS77067 ^[1169]	RS77070 ^[1169]	RS55065 RS55067 ^[1169]	RS55070 ^[1169]

JEEP — Pickup Gladiator (J Series) 4 W.D.

1973-65	4WD Gladiator	2-3"	RS999116	RS999118	—	RS77118	RS55116	RS55118
	4WD Gladiator	0"	RS999113	RS999113	RS77113	RS77113	RS55113	RS55113
1962-47	4WD Utility Truck	1½-3"	RS999119	RS999116	RS77119	—	RS55119	RS55116
	4WD Utility Truck	0"	—	RS999113	—	RS77113	—	RS55113

JEEP — Pickup Pioneer (J Series) 4 W.D.

1986-74	4WD J10 (1/2 Ton), J20 (3/4 Ton)	2-3"	RS999118	RS999118	RS77118	RS77118	RS55118	RS55118
	4WD J10 (1/2 Ton), J20 (3/4 Ton)	0"	RS999113	RS999113	RS77113	RS77113	RS55113	RS55113

JEEP — Scrambler 4 W.D.

1985-82	4WD Scrambler	2½"	RS999113	RS999118	RS77113	RS77118	RS55113	RS55118
	4WD Scrambler	0-1½"	RS999113	RS999113	RS77113	RS77113	RS55113	RS55113
1981	4WD Scrambler	2"	RS999119	RS999118	RS77119	RS77118	RS55119	RS55118
	4WD Scrambler	2½"	RS999119 ^[21]	RS999118	RS77119 ^[21]	RS77118	RS55119 ^[21]	RS55118
	4WD Scrambler	0-1½"	RS999119	RS999113	RS77119	RS77113	RS55119	RS55113

JEEP — Wagoneer 4 W.D.

1990-84	4WD Wagoneer (XJ) 101" WB — Exc. Grand Wagoneer	0"	RS999128	RS999129	—	—	RS55128	RS55129
1983-76	4WD Wagoneer Full Size	2-3"	RS999118	RS999118	RS77118	RS77118	RS55118	RS55118
	4WD Wagoneer Full Size	0"	RS999113	RS999113	RS77113	RS77113	RS55113	RS55113
1975	4WD Wagoneer Full Size	2-3"	RS999118	RS999119	RS77118	RS77119	RS55118	RS55119
	4WD Wagoneer Full Size	0"	RS999113	RS999120	RS77113	—	RS55113	RS55120

^[21] On 1976-81 CJ5, CJ7, Scrambler 2½" Suspension System RS5119 & RS999119 may be too short and you must use RS5113 & RS999113 with with Bump Stop Kit No. RS8203. ^[1169] Aftermarket Driveshaft(s) Required



YEAR	MODEL	RAISED HEIGHT	RS9000XL		RS7MT		RS5000 / RS5000X™	
			FRONT	REAR	FRONT	REAR	FRONT	REAR

JEEP (Cont.)

JEEP — Wagoneer 4 W.D. (Cont.)

1974	4WD Wagoneer Full Size	2-3"	RS999118	RS999113	RS77118	RS77113	RS55118	RS55113
	4WD Wagoneer Full Size	0"	RS999113	RS999119	RS77113	RS77119	RS55113	RS55119
1973-63	4WD Wagoneer Full Size	2-3"	RS999116	RS999118	—	RS77118	RS55116	RS55118
	4WD Wagoneer Full Size	0"	RS999113	RS999113	RS77113	RS77113	RS55113	RS55113

JEEP — Wrangler (JK Series)

2018-07	Wrangler JK 4WD	0-2"	RS999326	RS999328	RS77326	RS77328	RS55326	RS55328
	Wrangler JK w/ Rancho® RS6509, RS6509B, RS6517, RS6517B, RS66102B, RS66103, RS66103B, RS66104, RS66104B, RS66105, RS66105B, RS66114B or RS66115B Systems	4"	RS999331	RS999332	RS77331	RS77330	RS55331	RS55332
2016-07	Wrangler JK w/ Rancho® RS6507 or RS6507B Systems	4"	RS999329	RS999330	—	RS77330	RS55329	RS55330
2018-07	Wrangler JK w/ Rancho® RS66106B, RS66107, RS66107B, RS66110 or RS66110B Systems	3"	RS999329	RS999330	—	RS77330	RS55329	RS55330
2010-07	Wrangler JK 2WD	0-2"	RS999326	RS999328	RS77326	RS77328	RS55326	RS55328

JEEP — Wrangler (JL Series)

2022-21	Wrangler JL Unlimited Rubicon 392	0"	—	—	RS77063	RS77064	—	—
2022-18	Wrangler JL 4WD — Exc. Unlimited Rubicon 392	0"	RS999063	RS999064	RS77063	RS77064	RS55063	RS55064
	Wrangler JL Rubicon 4WD	2"	RS999065	RS999066	RS77065	RS77066	RS55065	RS55066
	Wrangler JL All — Exc. Rubicon 4WD	3½"	RS999065	RS999066	RS77065	RS77066	RS55065	RS55066
	Wrangler JL All — Rubicon 4WD w/ Rancho RS66123B or RS66125B Systems	3½"	RS999067 ^[1169]	RS999068 ^[1169]	RS77067 ^[1169]	RS77068 ^[1169]	RS55067 ^[1169]	RS55068 ^[1169]
	Wrangler JL All — Exc. Rubicon 4WD w/ Rancho RS66123B or RS66125B Systems	4½"	RS999067 ^[1169]	RS999068 ^[1169]	RS77067 ^[1169]	RS77068 ^[1169]	RS55067 ^[1169]	RS55068 ^[1169]

JEEP — Wrangler (TJ/LJ Series)

2006-97	Wrangler TJ	5-6"	RS999061	RS999062	—	—	—	—
	Wrangler TJ w/Rancho® RS66113B System	3½"	RS999255	RS999256	—	—	RS55255	RS55256
	Wrangler TJ w/Rancho® RS6501 or RS6504 System	3½"	RS999255	RS999256	—	—	RS55255	RS55256
	Wrangler TJ w/Rancho® RS6503 System	2½"	RS999239	RS999241	—	—	RS55239	RS55241
	Wrangler TJ	0"	RS999128	RS999240	—	—	RS55128	RS55240

JEEP — Wrangler (YJ Series)

1995-87	Wrangler YJ 4WD w/Rancho® 2½" System	2½"	RS999168	RS999118 ^[316]	—	RS77118	RS55168	RS55118
	Wrangler YJ 4WD	0-1½"	RS999168	RS999113 ^[316]	—	RS77113	RS55168	RS55113

LAND ROVER

LAND ROVER — Defender 90

1999-93	All	0-1"	RS999159	RS999157	—	—	RS55159	RS55157
---------	-----	------	----------	----------	---	---	---------	---------

LAND ROVER — Discovery

1995-94	All	0-1"	RS999159	RS999157	—	—	RS55159	RS55157
---------	-----	------	----------	----------	---	---	---------	---------

^[316] Requires aftermarket shock adapter bracket. ^[1169] Aftermarket Driveshaft(s) Required

Shocks



YEAR	MODEL	RAISED HEIGHT	RS90000XL		RS7MT		RS5000 / RS5000X™	
			FRONT	REAR	FRONT	REAR	FRONT	REAR

LAND ROVER (Cont.)

LAND ROVER — Land Rover

1974-58	Series I, II, IIA, IIB, III with 88" Wheel Base	0"	—	RS999226	—	—	—	RS55226
---------	---	----	---	----------	---	---	---	---------

LAND ROVER — Range Rover

1995-87	Range Rover 100" — Exc. Air Suspension	0-1"	RS999159	RS999157	—	—	RS55159	RS55157
---------	--	------	----------	----------	---	---	---------	---------

LEXUS

LEXUS — LX450

1997-96	LX450	0"	RS999207	RS999208	—	—	RS55207	RS55208
---------	-------	----	----------	----------	---	---	---------	---------

LINCOLN

LINCOLN — Mark LT (1/2 Ton) 4 W.D. (Pickup)

2008-06	Mark LT 4WD w/Rancho® RS6589 System	4"	RS999769	RS999287	—	—	RS55769	RS55287
	Mark LT 4WD	0"	—	RS999286	—	—	RS55767	RS55286
	Mark LT RWD	0"	—	—	—	—	—	RS55285

MAZDA

MAZDA — Navajo 4 W.D.

1994-91	4WD Navajo	0-1½"	RS999039	RS999185	—	—	RS55039	RS55185
1993-91	4WD Navajo	2½"	RS999136	RS999185	—	—	RS55136	RS55185

MAZDA — Navajo 2 W.D.

1994-92	2WD Navajo	0-1½"	RS999039	RS999185	—	—	RS55039	RS55185
---------	------------	-------	----------	----------	---	---	---------	---------

MAZDA — Pickup B Series 4 W.D.

2010-98	4WD B3000, B4000	1-2½"	—	—	—	—	RS55374 ^[313]	—
2008-98	4WD B3000, B4000	0"	RS999229	RS999112	—	RS77112	RS55229	RS55112
1997-94	4WD B3000, B4000	0-1½"	RS999039	RS999010	—	—	RS55039	RS55010
1994	4WD B3000, B4000 Only	2½"	RS999136	RS999010	—	—	RS55136	RS55010
1993-87	4WD B2600	0-1"	RS999039	—	—	—	RS55039	—

MAZDA — Pickup B Series 2 W.D.

2009-01	2WD B3000, B4000 w/ Torsion Bar Front Suspension	1-2½"	—	—	—	—	RS55374 ^[313]	—
2008-01	2WD B2300	0"	—	RS999194	—	—	—	RS55125
	2WD B3000, B4000 w/ Coil Spring Front Suspension — Exc. Dual Sport	0"	—	RS999194	—	—	—	RS55125
	2WD B3000, B4000 w/ Torsion Bar Front Suspension — Inc. Dual Sport	0"	RS999229	RS999112	—	RS77112	RS55229	RS55112
2000-98	2WD B3000, B4000	0"	—	RS999194	—	—	—	RS55125
1997-94	2WD B2300, B3000, B4000	0"	RS999039	RS999194	—	—	RS55039	RS55125
1993-86	2WD B2000, B2200	0-1"	—	—	—	—	RS55039	RS55601 ^[70]
1984-82	2WD B2000, B2200	0-1"	—	—	—	—	RS55602 ^[70]	—

MERCURY

MERCURY — Mountaineer

2010-06	Mountaineer	0"	—	—	—	—	RS55753	RS55754
2001-97	Mountaineer	1-2½"	—	—	—	—	RS55374 ^[313]	—
	Mountaineer	0"	RS999229	RS999185	—	—	RS55229	RS55185

^[70] RS5600 series shocks are 1⅝" bore. ^[313] Not for use with aftermarket shock spacers or relocation brackets.



Shocks

YEAR	MODEL	RAISED HEIGHT	RS9000XL		RS7MT		RS5000 / RS5000X™	
			FRONT	REAR	FRONT	REAR	FRONT	REAR

MITSUBISHI

MITSUBISHI — Montero

2003-01	All — Exc. Electronic Adjustable Suspension	0"	RS999802	RS999365	—	—	—	—
2000-92	All — Exc. Electronic Adjustable Suspension & Montero Sport	0-1"	RS999223	RS999213	—	—	—	—
1991-83	All w/ Rear Leaf Springs — Exc. Montero Sport	0-1"	—	RS999118	—	RS77118	—	RS55118

MITSUBISHI — Mighty Max 4 W.D.

1994-83	All	0-2"	—	RS999118	—	RS77118	RS55602 [Ⓜ]	RS55118
---------	-----	------	---	----------	---	---------	----------------------	---------

MITSUBISHI — Raider Pickup

2009-06	Raider Pickup	0"	—	—	—	—	RS55757	RS55315
---------	---------------	----	---	---	---	---	---------	---------

NISSAN

NISSAN — Armada

2015-04	Armada w/ Auto Rear Leveling	0"	—	—	—	—	RS55827	—
	Armada — Exc. Auto Rear Leveling	0"	—	RS999306	—	—	RS55827	RS55396
2013-04	Armada w/ Rancho® RS6595B w/ Auto Rear Leveling Only	4"	RS999773	—	—	—	RS55773	—
	Armada w/ Rancho® RS6595B — Exc. Auto Rear Leveling Only	4"	RS999773	RS999306	—	—	RS55773	—

NISSAN — Frontier 4 W.D.

2019-05	Frontier 4WD — Exc. Nismo & Pro-4x	0"	RS999787	RS999311	—	—	—	—
2004-00	Frontier 4WD w/Rancho® RS6593 System w/ King Cab	2½"	RS999188	RS999333	—	—	RS55188	—
	Frontier Crew Cab 4WD	0"	RS999188	RS999341	—	RS77113	RS55188	RS55113
2004-98	Frontier 4WD — Exc. Crew Cab	0"	RS999188	RS999341	—	RS77113	RS55188	RS55113

NISSAN — Frontier 2 W.D.

2019-05	Frontier 2WD	0"	RS999787	RS999311	—	—	—	—
2004-00	Frontier Desert Runner 2WD	0"	RS999188	RS999333	—	—	RS55188	RS55116
2004-98	Frontier 2WD — Exc. Crew Cab & Desert Runner	0"	—	RS999341	—	RS77113	RS55605 [Ⓜ]	RS55113
	Frontier Crew Cab 2WD — Exc. Desert Runner	0"	RS999188	RS999333	—	—	RS55188	RS55116

NISSAN — Pathfinder 4 W.D.

2012-05	Pathfinder 4WD	0"	RS999787	RS999312	—	—	—	—
2004-02	Pathfinder 4WD — Exc. Armada	0"	—	—	—	—	—	RS55391
	Left		—	—	—	—	RS55816	—
	Right		—	—	—	—	RS55815	—
2001-Dec 98	Pathfinder 4WD	0"	—	—	—	—	—	—
	Left		—	—	—	—	RS55814	RS55391
Nov 98-96	Pathfinder 4WD — Exc. Electronic Adjustable Suspension	0"	—	—	—	—	—	—
	Left		—	—	—	—	—	RS55390
1995-87	Pathfinder 4WD	0-2½"	RS999214	RS999333	—	—	RS55214	RS55116
	Right		—	—	—	—	—	RS55390

[Ⓜ] RS5600 series shocks are 1¼" bore.

Shocks



YEAR	MODEL	RAISED HEIGHT	RS90000XL		RS7MT		RS5000 / RS5000X™	
			FRONT	REAR	FRONT	REAR	FRONT	REAR

NISSAN (Cont.)

NISSAN — Pathfinder 2 W.D.

2012-05	Pathfinder 2WD	0"	RS999787	RS999312	—	—	—	—
1995-87	Pathfinder 2WD	0-2½"	RS999214	RS999333	—	—	RS55214	RS55116

NISSAN — Pickup Series 4 W.D.

1997- July 86	4WD Hardbody Pickup	0-1½"	—	RS999113	—	RS77113	RS55605 ^[70]	RS55113
1993- July 86	4WD Hardbody w/Rancho® 2½" System Only	2½"	RS999188	RS999113	—	RS77113	RS55188	RS55113
1986-83	4WD Pickup All	0-1½"	—	RS999113	—	RS77113	RS55605 ^[70]	RS55113
1982	4WD Pickup All	0-1½"	—	—	—	—	RS55605 ^[70]	RS55601 ^[70]
1981-80	4WD Pickup All	0-1½"	—	—	—	—	RS55605 ^[70]	—

NISSAN — Pickup Series 2 W.D.

1997- July 86	2WD Hardbody Pickup	0-1½"	—	RS999113	—	RS77113	RS55605 ^[70]	RS55113
1994- July 86	2WD Hardbody w/Rancho® 2½" System Only	2½"	RS999188	RS999113	—	RS77113	RS55188	RS55113
1986-69	2WD Pickup All	0-1½"	—	—	—	—	RS55605 ^[70]	—

NISSAN — Pickup Titan 4 W.D.

2019-17	Titan 4WD — Exc. PRO-4X and Models w/ Off Road Package	0"	—	RS999054	—	—	RS55827	RS55054
2015-04	Titan 4WD — Exc. PRO-4X	0"	—	RS999303	—	—	RS55827	RS55394
	Titan 4WD w/Rancho® RS6594B System — Exc. All Wheel Drive	4"	RS999773	RS999304	—	—	RS55773	RS55304

NISSAN — Pickup Titan 2 W.D.

2019-17	Titan 2WD — Exc. PRO-4X and Models w/ Off Road Package	0"	—	RS999054	—	—	RS55827	RS55054
2015-04	Titan 2WD	0"	—	RS999303	—	—	RS55827	RS55395
	Titan 2WD w/Rancho® RS6594B System	4"	RS999773	RS999304	—	—	RS55773	RS55304

NISSAN — Pickup Titan XD 4 W.D.

2021-16	All; Exc. PRO-4X	0"	—	—	—	—	RS55751	—
---------	------------------	----	---	---	---	---	---------	---

NISSAN — Pickup Titan XD 2 W.D.

2021-16	All;	0"	—	—	—	—	RS55751	—
---------	------	----	---	---	---	---	---------	---

NISSAN — Xterra 4 W.D.

2015-05	Xterra 4WD	0"	RS999787	RS999314	—	—	—	—
2004-00	Xterra 4WD w/Rancho® RS6592 System	2½"	RS999188	RS999116	—	—	RS55188	RS55116
	Xterra 4WD	0"	—	—	—	—	RS55392	RS55393

NISSAN — Xterra 2 W.D.

2015-05	Xterra 2WD	0"	RS999787	RS999313	—	—	—	—
2004-00	Xterra 2WD w/Rancho® RS6592 System	2½"	RS999188	RS999116	—	—	RS55188	RS55116
	Xterra 2WD	0"	—	—	—	—	RS55392	RS55393

OLDSMOBILE

OLDSMOBILE — Bravada 4 W.D.

2004-02	4WD Bravada w/ Rear Air Spring Suspension	0"	—	—	—	—	RS55817	RS55386
---------	---	----	---	---	---	---	---------	---------

^[70] RS5600 series shocks are 1⅜" bore.



Shocks

YEAR	MODEL	RAISED HEIGHT	RS9000XL		RS7MT		RS5000 / RS5000X™	
			FRONT	REAR	FRONT	REAR	FRONT	REAR

OLDSMOBILE (Cont.)

OLDSMOBILE — Bravada 4 W.D. (Cont.)

2004-02 (Cont.)	4WD Bravada w/ Rear Coil Spring Suspension	0"	—	—	—	—	RS55817	RS55387
2001-91	4WD Bravada	0-2"	RS999123 ^[1]	RS999124	—	—	RS55123	RS55124

OLDSMOBILE — Bravada 2 W.D.

2004-02	2WD Bravada w/ Rear Air Spring Suspension	0"	—	—	—	—		RS55386
	2WD Bravada w/ Rear Coil Spring Suspension	0"	—	—	—	—		RS55387

PLYMOUTH

PLYMOUTH — Arrow (Light Duty) Pickup 2 W.D.

1982-79	2WD Arrow Mini	0-2"	—	—	—	—	RS55602 ^[70]	RS55601 ^[70]
---------	----------------	------	---	---	---	---	-------------------------	-------------------------

PLYMOUTH — PB Models (1/2 Ton) Van

1983-74	PB100, PB150, Voyager (1/2 Ton)	0"	—	RS999113 ^[23]	—	RS77113 ^[23]	RS55199 ^[24]	RS55113 ^[23]
---------	---------------------------------	----	---	--------------------------	---	-------------------------	-------------------------	-------------------------

PLYMOUTH — PB Models (3/4 Ton) Van

1983-74	PB200, PB250, Voyager (3/4 Ton)	0"	—	RS999113 ^[23]	—	RS77113 ^[23]	RS55199 ^[24]	RS55113 ^[23]
---------	---------------------------------	----	---	--------------------------	---	-------------------------	-------------------------	-------------------------

PLYMOUTH — PB Models (1 Ton) Van

1983-74	PB300, PB350, Voyager (1 Ton) — Exc. w/ 9000 GVW or 4000 lb. Front Axle	0"	—	RS999116 ^[23]	—	—	RS55199 ^[24]	RS55116 ^[23]
---------	---	----	---	--------------------------	---	---	-------------------------	-------------------------

PLYMOUTH — Trailduster 4 W.D.

1981-76	4WD Trailduster	2½-4"	RS999114	RS999005	—	—	RS55114	RS55005
	4WD Trailduster	0-2"	RS999113 ^[23]	RS999005	RS77113 ^[23]	—	RS55113 ^[23]	RS55005
1975-74	4WD Trailduster	2½-4"	RS999114	RS999116 ^[23]	—	—	RS55114	RS55116 ^[23]
	4WD Trailduster	0"	RS999113 ^[23]	RS999116 ^[23]	RS77113 ^[23]	—	RS55113 ^[23]	RS55116 ^[23]

PLYMOUTH — Trailduster 2 W.D.

1978-74	2WD Trailduster	0-2"	—	RS999116 ^[23]	—	—	RS55199 ^[24]	RS55116 ^[23]
---------	-----------------	------	---	--------------------------	---	---	-------------------------	-------------------------

SUZUKI

SUZUKI — Samurai 4 W.D.

1995-85	4WD Samurai	1½"	—	RS999119	—	RS77119	—	RS55119
---------	-------------	-----	---	----------	---	---------	---	---------

SUZUKI — Sidekick

1998-89	Sidekick	0"	—	RS999349	—	—	—	—
---------	----------	----	---	----------	---	---	---	---

TOYOTA

TOYOTA — 4Runner

2020-03	4Runner — Exc. Delphi REAS Suspension System, Kinetic Dynamic Suspension System	0"	RS999777	RS999305	RS77777	RS77305	RS55777	RS55397
2002-96	4Runner w/ 6 Cylinder Engine	0"	RS999763 ^[152]	RS999187	—	—	RS55763 ^[152]	RS5187
2000-96	4Runner w/ 4 Cylinder Engine	0"	RS999762 ^[152]	RS999187	—	—	RS55762 ^[152]	RS5187
1995-90	4Runner	0-1"	RS999145	RS999187	—	—	RS55145	RS5187
1989-86	4Runner	0-1"	RS999145	RS999180	—	—	RS55145	RS55180
1985-84	4Runner	4"	RS999017 ^[27]	RS999143	—	—	RS55017 ^[27]	RS55143
	4Runner	2½-3"	RS999115 ^[27]	—	—	—	RS55115 ^[27]	—

^[1] Front shock must be installed rod end down (without shock boot). ^[23] I.D. of shock bushing is smaller than mounting pin & requires lubrication & extra effort for installation. ^[24] Slight grinding of lower control arm is required. ^[27] Bumpstop must be lowered 2" or damage to shock will occur. ^[70] RS5600 series shocks are 1¼" bore. ^[152] This is a spring-seat shock absorber.

Shocks



YEAR	MODEL	RAISED HEIGHT	RS90000XL		RS7MT		RS5000 / RS5000X™	
			FRONT	REAR	FRONT	REAR	FRONT	REAR

TOYOTA (Cont.)

TOYOTA — 4Runner (Cont.)

1985-84 (Cont.)	4Runner	0-2"	RS999136	RS999144	—	—	RS55136	RS55144
-----------------	---------	------	----------	----------	---	---	---------	---------

TOYOTA — FJ Cruiser

2014-07	All	0"	RS999777	RS999305	RS77777	RS77305	RS55777	RS55397
---------	-----	----	----------	----------	---------	---------	---------	---------

TOYOTA — Land Cruiser

1997-90	4WD 80 Series Landcruiser	0"	RS999207	RS999208	—	—	RS55207	RS55208
1989-88	4WD FJ60 Landcruiser w/ Rear 5/8 Dia. Mount	0"	RS999158	RS999118	—	RS77118	RS55158	RS55118
	4WD HJ60 Landcruiser w/ Rear 3/4 Dia. Mount	0"	—	RS999144	—	—	RS55158	RS55144
1984-75	4WD FJ40 Landcruiser	2-3"	RS999113	RS999116	RS77113	—	RS55113	RS55116
	4WD FJ40 Landcruiser	0"	RS999119	RS999118	RS77119	RS77118	RS55119	RS55118
1974-64	4WD FJ40 Landcruiser	2-3"	RS999113	RS999118	RS77113	RS77118	RS55113	RS55118
	4WD FJ40 Landcruiser	0"	RS999119	RS999113	RS77119	RS77113	RS55119	RS55113

TOYOTA — Pickup (Compact) Series 4 W.D.

1995-89	4WD Mini Pickup	0-1"	RS999145	RS999180	—	—	RS55145	RS55180
1992-86	4WD Mini Pickup w/Rancho® 3" System	3"	RS999136	RS999144	—	—	RS55136	RS55144
1988-86	4WD Mini Pickup	0-1"	RS999145	RS999144	—	—	RS55145	RS55144
1985-84	4WD Mini Pickup	4"	RS999017 ^[27]	RS999143	—	—	RS55017 ^[27]	RS55143
	4WD Mini Pickup	2½-3"	RS999115 ^[27]	—	—	—	RS55115 ^[27]	—
	4WD Mini Pickup	0-2"	RS999136	RS999144	—	—	RS55136	RS55144
1983-79	4WD Mini Pickup	4"	RS999017	RS999112	—	RS77112	RS55017	RS55112
	4WD Mini Pickup	1½-3"	RS999115	RS999112	—	RS77112	RS55115	RS55112
	4WD Mini Pickup	0-1"	RS999136	RS999116	—	—	RS55136	RS55116

TOYOTA — Pickup (Compact) Series 2 W.D.

1995-84	2WD Mini Pickup	0-1"	—	—	—	—	RS55609 ^[70]	RS55601 ^[70]
1983-75	2WD Mini Pickup	0-2"	—	—	—	—	RS55602 ^[70]	RS55601 ^[70]

TOYOTA — Pickup T100 Series (Full Size) 4 W.D.

1998-93	4WD T100 Pickup	0-1"	RS999145	RS999116	—	—	RS55145	RS55116
---------	-----------------	------	----------	----------	---	---	---------	---------

TOYOTA — Pickup T100 Series (Full Size) 2 W.D.

1998-93	2WD T100 Pickup	0-1"	—	—	—	—	RS55609 ^[70]	RS55601 ^[70]
---------	-----------------	------	---	---	---	---	-------------------------	-------------------------

TOYOTA — Pickup Tacoma 4 W.D.

2020-05	Tacoma 4WD	0"	RS999777	RS999319	RS77777	RS77319	RS55777	RS55319
2004-95	Tacoma 4WD Extended Cab	0"	RS999763 ^[152]	RS999226	—	—	RS55763 ^[152]	RS55226
	Left		RS999763 ^[152]	RS999180	—	—	RS55763 ^[152]	RS55180
	Tacoma 4WD — Exc. Extended Cab	0"	RS999762 ^[152]	—	—	—	RS55762 ^[152]	—
1998-95	Tacoma 4WD w/Rancho® System	1-1½"	Left	—	RS999226	—	—	RS55226
			Right	—	RS999180	—	—	RS55180
			Left	RS999762 ^[152]	—	—	—	RS55762 ^[152]
			—	RS999180	—	—	RS55180	
			—	RS999144	—	—	RS55144	

TOYOTA — Pickup Tacoma 2 W.D.

2020-16	Tacoma 2WD — All	0"	RS999777	RS999319	RS77777	RS77319	RS55777	RS55319
---------	------------------	----	----------	----------	---------	---------	---------	---------

^[27] Bumpstop must be lowered 2" or damage to shock will occur. ^[70] RS5600 series shocks are 1¼" bore. ^[152] This is a spring-seat shock absorber.



Shocks

YEAR	MODEL	RAISED HEIGHT	RS9000XL		RS7MT		RS5000 / RS5000X™	
			FRONT	REAR	FRONT	REAR	FRONT	REAR

TOYOTA (Cont.)

TOYOTA — Pickup Tacoma 2 W.D. (Cont.)

2015-05	Tacoma 2WD w/ Pre Runner or TRD Off Road Package w/ 6 Lug Wheels	0"	RS999777	RS999319	RS77777	RS77319	RS55777	RS55319	
	Tacoma 2WD — w/ 5 Lug Wheels; Exc. Pre Runner or TRD Off Road Package;	0"	Left	—	—	—	—	RS55776	—
			Right	—	—	—	—	RS55775	—
			—	RS999320	—	—	—	—	
2004-98	Tacoma 2WD Extended Cab w/ Pre Runner or TRD Off Road Package	0"	Left	RS999763 ^[152]	RS999226	—	—	RS55763 ^[152]	RS55226
	Right		RS999763 ^[152]	RS999180	—	—	RS55763 ^[152]	RS55180	
	Tacoma 2WD w/ Pre Runner or TRD Off Road Package — Exc. Extended Cab	0"	Left	RS999762 ^[152]	—	—	—	RS55762 ^[152]	—
			Right	—	RS999226	—	—	RS55226	
				—	RS999180	—	—	RS55180	
2004-95	Tacoma 2WD — Exc. Pre Runner or TRD Off Road Package	0"	—	RS999006	—	—	RS55609 ^[70]	RS55006	

TOYOTA — Pickup Tundra 4 W.D.

2020-07	Tundra 4WD; Exc. TRD Pro	2"	—	—	RS77759 ^[1170]	RS77324 ^[1173]	—	—
	Tundra 4WD; Exc. TRD Pro	0"	RS999758	RS999324	—	RS77324	RS55758	RS55324
2006-00	Tundra 4WD	0"	RS999766	RS999040	—	—	RS55766	RS55040

TOYOTA — Pickup Tundra 2 W.D.

2020-07	Tundra 2WD	2"	—	—	RS77759 ^[1170]	RS77324 ^[1173]	—	—
	Tundra 2WD	0"	RS999758	RS999324	—	RS77324	RS55758	RS55324
2006-00	Tundra 2WD	0"	RS999766	—	—	—	RS55766	—

U.S. POSTAL VEHICLE

U.S. POSTAL VEHICLE — FJ Series 2 W.D.

—	2WD AM General Model FJ-8A	0"	RS999119	RS999119	RS77119	RS77119	RS55119	RS55119
	2WD AM General Model FJ-9	0"	RS999113	RS999113	RS77113	RS77113	RS55113	RS55113

^[70] RS5600 series shocks are 1 $\frac{1}{16}$ " bore. ^[152] This is a spring-seat shock absorber. ^[1170] Unit raises vehicle's front. ^[1173] Unit is for stock ride height only.

RS5000X™ Loaded



Year	Model	Raised Height		RS5000X™ Loaded	
		Front	Rear	Front	Rear
CHEVROLET					
Pickup — Silverado 1500 1/2 Ton - 4WD — RS5000X™ Loaded					
2022	Silverado 1500 LTD 4WD; Exc. Custom Trail Boss & LT Trail Boss Submodel w/ Z7X Suspension; Standard Cab Models, 4 Cylinder Engines, High Country w/ Adaptive Control Suspension Shock Absorber	0"	0"	RS551845	—
				—	RS55100
2022-20	Silverado 1500 4WD; Exc. Custom Trail Boss & LT Trail Boss Submodel w/ Z7X Suspension; Standard Cab Models, 4 Cylinder Engines, High Country w/ Adaptive Control Suspension Shock Absorber	0"	0"	RS551845	—
				—	RS55100
2019	All; New Body Style; Exc. Custom Trail Boss & LT Trail Boss Submodel w/ Z7X Suspension; Standard Cab Models, 4 Cylinder Engines Shock Absorber	0"	0"	RS551845	—
				—	RS55100
2018-14	All; w/o High Country; w/o Electronic Suspension; w/o ZW7 Smooth Ride Suspension Shock Absorber	0"	0"	RS551830	—
				—	RS55198
2013-07	All; w/o Electronic Suspension; w/o 4 Wheel Steering; w/o ZW7 Self-Leveling Nivomat Suspension Shock Absorber	0"	0"	RS551784	—
				—	RS55198
Pickup — Silverado 1500 LD 1/2 Ton - 4WD — RS5000X™ Loaded					
2019	Silverado 1500 LD; Old Body Style; Shock Absorber	0"	0"	RS551830	—
				—	RS55198
Pickup — Silverado 1500 1/2 Ton - 2WD — RS5000X™ Loaded					
2022	Silverado 1500 LTD 2WD; Exc. Standard Cab Models, 4 Cylinder Engines, High Country w/ Adaptive Control Suspension Shock Absorber	0"	0"	RS551845	—
				—	RS55100
2022-20	Silverado 1500 2WD; Exc. Standard Cab Models, 4 Cylinder Engines, High Country w/ Adaptive Control Suspension Shock Absorber	0"	0"	RS551845	—
				—	RS55100
2019	All; New Body Style; Exc. Standard Cab Models, 4 Cylinder Engines Shock Absorber	0"	0"	RS551845	—
				—	RS55100
2018-07	All; w/o Electronic Suspension; w/o 4 Wheel Steering; w/o ZW7 Self-Leveling Nivomat Suspension Shock Absorber	0"	0"	RS551784	—
				—	RS55198
Pickup — Silverado 1500 LD 1/2 Ton - 2WD — RS5000X™ Loaded					
2019	All; Old Body Style; Shock Absorber	0"	0"	RS551784	—
				—	RS55198
Suburban — 1500 1/2 Ton - 4WD — RS5000X™ Loaded					
2020-15	All; w/o Z95 Magnetic Ride Control Suspension; w/o Z85 Self-Leveling Rear Suspension Shock Absorber	0"	0"	RS551784	—
				—	RS55262
2014-07	All; w/o Air Leveling System; w/o Electronic Suspension; w/o GM Auto Track System; w/o Z71 Off Road Package Shock Absorber	0"	0"	RS551784	—
				—	RS55262
Suburban — 1500 1/2 Ton - 2WD — RS5000X™ Loaded					
2020-15	All; w/o Z95 Magnetic Ride Control Suspension; w/o Z85 Self-Leveling Rear Suspension Shock Absorber	0"	0"	RS551784	—
				—	RS55262



RS5000X™ Loaded

Year	Model	Raised Height		RS5000X™ Loaded	
		Front	Rear	Front	Rear
CHEVROLET					
Suburban — 1500 1/2 Ton - 2WD — RS5000X™ Loaded (Cont.)					
2014-07	All; w/o Air Leveling System; w/o Electronic Suspension; w/o GM Auto Track System; w/o Z71 Off Road Package	0"	0"	RS551784	—
	Shock Absorber			—	RS55262
Tahoe - 4WD — RS5000X™ Loaded					
2020-15	All; w/o Z95 Magnetic Ride Control Suspension; w/o Z85 Self-Leveling Rear Suspension	0"	0"	RS551784	—
	Shock Absorber			—	RS55262
2014-07	All; Exc. AWD, Hybrid; w/o Air Leveling System; w/o Z71 Off Road Package; w/o ZW7 Self-Leveling Nivomat Suspension	0"	0"	RS551784	—
	Shock Absorber			—	RS55262
Tahoe - 2WD — RS5000X™ Loaded					
2020-15	All; w/o Z95 Magnetic Ride Control Suspension; w/o Z85 Self-Leveling Rear Suspension	0"	0"	RS551784	—
	Shock Absorber			—	RS55262
2014-07	All; Exc. AWD, Hybrid; w/o Air Leveling System; w/o Z71 Off Road Package; w/o ZW7 Self-Leveling Nivomat Suspension	0"	0"	RS551784	—
	Shock Absorber			—	RS55262
DODGE/RAM					
Pickup — Ram 1500 1/2 Ton - 4WD — RS5000X™ Loaded					
2021-19	Ram 1500 (DT Body Code) (New Body Style); w/ 5.7L Engine; w/o Air Suspension, w/o Off-Road Package, w/o Rebel	0"	0"		
	Shock Absorber			RS551847	—
				—	RS55072
2022-19	Ram 1500 Classic (DS Body Code)(Old Body Style); 5.7L Engine; w/o Air Suspension	0"	0"		
	Shock Absorber			RS551808	—
				—	RS55367
2018-09	All; Exc. TRX; w/o Diesel; w/o Rebel; w/o V6	0"	0"		
	Shock Absorber			RS551808	—
				—	RS55367
Pickup — Ram 1500 1/2 Ton - 2WD — RS5000X™ Loaded					
2021-19	Ram 1500 (DT Body Code) (New Body Style); w/ 5.7L Engine; w/o Air Suspension, w/o Off-Road Package, w/o Rebel	0"	0"		
	Shock Absorber			RS551847	—
				—	RS55072
FORD					
Pickup — F100, F150 Series 1/2 Ton - 4WD — RS5000X™ Loaded					
2020-15	All; Exc. Raptor	0"	0"		
	Left Right Shock Absorber			RS551836L	—
				RS551836R	—
				—	RS55316
2013-09	All; Exc. Harley-Davidson, SVT Raptor, 6.2L Engine; AWD; w/o 8,200lb GVW	0"	0"		
	Shock Absorber			RS551804	—
				—	RS55384
2008-04	All; Exc. AWD; w/o 8,200lb GVW	0"	0"		
	Shock Absorber			RS551767	—
				—	RS55286

RS5000X™ Loaded



Year	Model	Raised Height		RS5000X™ Loaded	
		Front	Rear	Front	Rear
FORD					
Pickup — F100, F150 Series 1/2 Ton - 2WD — RS5000X™ Loaded					
2020-15	All; Exc. Std. Cab	0"	0"		
	Left Right Shock Absorber			RS551834L	—
				RS551834R	—
				—	RS55149
2008-04	All	0"	0"	RS551774	—
	Shock Absorber				RS55285
GMC					
Pickup — Sierra 1500 1/2 Ton - 4WD — RS5000X™ Loaded					
2022	Sierra 1500 Limited 4WD; Exc. AT4 w/ Z7X Suspension, Denali submodels w/ Z45 Adaptive Ride Control, Standard Cab Models, 4 Cylinder Engines	0"	0"	RS551845	—
	Shock Absorber			—	RS55100
2022-20	Sierra 1500 4WD; Exc. AT4 w/ Z7X Suspension, AT4X, Denali submodels w/ Z45 Adaptive Ride Control, Ultimate Denali, Standard Cab Models, 4 Cylinder Engines	0"	0"	RS551845	—
	Shock Absorber			—	RS55100
2019	All; New Body Style: Exc. AT4 w/ Z7X Suspension and Denali submodels w/ Z45 Adaptive Ride Control; Standard Cab Models, 4 Cylinder Engines	0"	0"	RS551845	—
	Shock Absorber			—	RS55100
2018-14	All w/o Denali; w/o Electronic Suspension; w/o ZW7 Smooth Ride Suspension	0"	0"	RS551830	—
	Shock Absorber			—	RS55198
2013-07	All; Exc. AWD; w/o Electronic Suspension; w/o 4 Wheel Steering; w/o ZW7 Self-Leveling Nivomat Suspension	0"	0"	RS551784	—
	Shock Absorber			—	RS55198
Pickup — Sierra 1500 Limited 1/2 Ton - 4WD — RS5000X™ Loaded					
2019	Sierra 1500 Limited; Old Body Style	0"	0"	RS551830	—
	Shock Absorber			—	RS55198
Pickup — Sierra 1500 1/2 Ton - 2WD — RS5000X™ Loaded					
2022	Sierra 1500 Limited 2WD; Exc. Denali submodels, Standard Cab Models, 4 Cylinder Engines	0"	0"	RS551845	—
	Shock Absorber			—	RS55100
2022-20	Sierra 1500 2WD; Exc. Standard Cab Models; 4 cylinder engines, Denali	0"	0"	RS551845	—
	Shock Absorber			—	RS55100
2019	All; New Body Style: Exc. Standard Cab; 4 cylinder engines	0"	0"	RS551845	—
	Shock Absorber			—	RS55100
2018-07	All; w/o Electronic Suspension;	0"	0"	RS551784	—
	Shock Absorber			—	RS55198
Pickup — Sierra 1500 Limited 1/2 Ton - 2WD — RS5000X™ Loaded					
2019	All; Old Body Style; w/o Electronic Suspension;	0"	0"	RS551784	—
	Shock Absorber			—	RS55198
Yukon - 4WD — RS5000X™ Loaded					
2020-15	All; w/o Z95 Magnetic Ride Control Suspension; w/o Z85 Self-Leveling Rear Suspension	0"	0"	RS551784	—
	Shock Absorber			—	RS55262
2014-07	All; w/o Air Leveling System; w/o Electronic Suspension; w/o GM Auto Track System; w/o Z71 Off Road Package; w/o ZW7 Self-Leveling Nivomat Suspension	0"	0"	RS551784	—
	Shock Absorber			—	RS55262



RS5000X™ Loaded

Year	Model	Raised Height		RS5000X™ Loaded	
		Front	Rear	Front	Rear
GMC					
Yukon - 2WD — RS5000X™ Loaded					
2020-15	All; w/o Z95 Magnetic Ride Control Suspension; w/o Z85 Self-Leveling Rear Suspension Shock Absorber	0"	0"	RS551784	—
				—	RS55262
2014-07	All; w/o Air Leveling System; w/o Electronic Suspension; w/o GM Auto Track System; w/o Z71 Off Road Package; w/o ZW7 Self-Leveling Nivomat Suspension Shock Absorber	0"	0"	RS551784	—
				—	RS55262
Yukon XL 1500 - 4WD — RS5000X™ Loaded					
2020-15	All; w/o Z95 Magnetic Ride Control Suspension; w/o Z85 Self-Leveling Rear Suspension Shock Absorber	0"	0"	RS551784	—
				—	RS55262
2014-07	All; w/o Air Leveling System; w/o Electronic Suspension; w/o GM Auto Track System; w/o Z71 Off Road Package; w/o ZW7 Self-Leveling Nivomat Suspension Shock Absorber	0"	0"	RS551784	—
				—	RS55262
Yukon XL 1500 - 2WD — RS5000X™ Loaded					
2020-15	All; w/o Z95 Magnetic Ride Control Suspension; w/o Z85 Self-Leveling Rear Suspension Shock Absorber	0"	0"	RS551784	—
				—	RS55262
2014-07	All; w/o Air Leveling System; w/o Electronic Suspension; w/o GM Auto Track System; w/o Z71 Off Road Package; w/o ZW7 Self-Leveling Nivomat Suspension Shock Absorber	0"	0"	RS551784	—
				—	RS55262
LINCOLN					
Mark LT - 4WD — RS5000X™ Loaded					
2008-06	All; w/o 8,200lb GVW Shock Absorber	0"	0"	RS551767	—
				—	RS55286
Mark LT - 2WD — RS5000X™ Loaded					
2008-06	All Shock Absorber	0"	0"	RS551774	—
				—	RS55285

Steering Stabilizers



Year	Application Information	Type	Complete Kit	Shock		Bracket
				RS7MT	RS5000	
CHEVROLET						
CHEVROLET — Avalanche 4 W.D.						
2006-02	Avalanche 2500 4WD	SINGLE	—	RS77407	RS5407	RS5548
2006-00	Avalanche 2500 4WD w/ O.E. Steering Stabilizer (Bolts to O.E. Mounts)	SINGLE	—	—	RS5411	—
CHEVROLET — Avalanche 2 W.D.						
2007-02	Avalanche 2500 2WD	SINGLE	—	RS77407	RS5407	RS5548
2007-00	Avalanche 2500 2WD w/ O.E. Steering Stabilizer (Bolts to O.E. Mounts)	SINGLE	—	—	RS5411	—
CHEVROLET — Blazer 4 W.D. Compact - Inc. S Models						
1997-95	4WD Blazer w/o O.E. Steering Stabilizer Mounts	SINGLE	RS97265	RS77401	RS5401	—
1994-83	4WD Blazer (S Models) Mid Size w/o O.E. Steering Stabilizer Mounts	SINGLE	RS97265	RS77401	RS5401	—
CHEVROLET — Blazer 4 W.D. Full Size (K & V Models)						
1994-92	4WD Blazer Full Size w/o O.E. Steering Stabilizer Mounts	SINGLE	RS97265	RS77401	RS5401	—
1991-73	4WD Blazer Full Size w/ O.E. Steering Stabilizer (Bolts to O.E. Mounts)	SINGLE	—	—	RS5404	—
1991-69	4WD Blazer Full Size	DUAL	RS98501	—	RS5402 ^{Q2}	RS5561
CHEVROLET — Pickup (1/2 Ton) 4 W.D. (Silverado, K & V Models)						
2007-05	Silverado 1500HD 4WD Crew Cab	SINGLE	—	RS77407	RS5407	RS5548
2003-01	Silverado 1500HD 4WD Crew Cab	SINGLE	—	RS77407	RS5407	RS5548
1998-88	4WD K-1500 (1/2 Ton) w/ Rancho® RS6443 System	SINGLE	—	RS77401	RS5401	—
	4WD K-1500 (1/2 Ton) w/ Rancho® RS6543 System	SINGLE	—	RS77401	RS5401	—
	4WD K-1500 (1/2 Ton) - Inc. Z71 w/o O.E. Steering Stabilizer Mounts	SINGLE	RS97265	RS77401	RS5401	—
1987	4WD V-10 (1/2 Ton) w/ O.E. Steering Stabilizer (Bolts to O.E. Mounts)	SINGLE	—	—	RS5404	—
	4WD V-10 (1/2 Ton)	DUAL	RS98501	—	RS5402 ^{Q2}	RS5561
1986-73	4WD K-10 (1/2 Ton) w/ O.E. Steering Stabilizer (Bolts to O.E. Mounts)	SINGLE	—	—	RS5404	—
1986-67	4WD K-10 (1/2 Ton)	DUAL	RS98501	—	RS5402 ^{Q2}	RS5561
1972-60	4WD K-10 (1/2 Ton)	SINGLE	RS97355	—	RS5403	—
1959-58	4WD Series III - 3100 (1/2 Ton)	SINGLE	RS97355	—	RS5403	—
CHEVROLET — Pickup (1/2 Ton) 2 W.D. (Silverado, C & R Models)						
2007-05	Silverado 1500HD 2WD Crew Cab (Classic)	SINGLE	—	RS77407	RS5407	RS5548
2003-01	Silverado 1500HD 2WD Crew Cab	SINGLE	—	RS77407	RS5407	RS5548
1959-50	2WD Series I, II, III - 3100 (1/2 Ton)	SINGLE	RS97345	—	RS5402	RS5508
CHEVROLET — Pickup (3/4 Ton) 4 W.D. (Silverado, K & V Models)						
2015-11	Silverado 2500HD 4WD w/ O.E. Steering Stabilizer (Bolts to O.E. Mounts)	SINGLE	—	—	RS5417	—
2010-01	Silverado 2500HD 4WD (9200 GVW) Pickup w/ O.E. Steering Stabilizer (Bolts to O.E. Mounts)	SINGLE	—	—	RS5411	—
2008-01	Silverado 2500HD 4WD (9200 GVW) Pickup	SINGLE	—	RS77407	RS5407	RS5548
2004-99	Silverado 2500 4WD (up to 8600 GVW) Pickup	SINGLE	—	RS77407	RS5407	RS5548
2000-88	4WD K-2500 (3/4 Ton) w/o O.E. Steering Stabilizer Mounts	SINGLE	RS97265	RS77401	RS5401	—
1998-88	4WD K-2500 (3/4 Ton) - 6 Lug w/ Rancho® RS6443 System	SINGLE	—	RS77401	RS5401	—
	4WD K-2500 (3/4 Ton) - 8 Lug w/ Rancho® RS6469 System	SINGLE	—	RS77401	RS5401	—
1987	4WD V-20 (3/4 Ton) w/ O.E. Steering Stabilizer (Bolts to O.E. Mounts)	SINGLE	—	—	RS5404	—
	4WD V-20 (3/4 Ton)	DUAL	RS98501	—	RS5402 ^{Q2}	RS5561
1986-73	4WD K-20 (3/4 Ton) w/ O.E. Steering Stabilizer (Bolts to O.E. Mounts)	SINGLE	—	—	RS5404	—
1986-67	4WD K-20 (3/4 Ton)	DUAL	RS98501	—	RS5402 ^{Q2}	RS5561
1972-60	4WD K-20 (3/4 Ton)	SINGLE	RS97355	—	RS5403	—
1959-58	4WD Series III - 3600 (3/4 Ton)	SINGLE	RS97355	—	RS5403	—
CHEVROLET — Pickup (3/4 Ton) 2 W.D. (Silverado, C & R Models)						
2015-11	Silverado 2500HD 2WD w/ O.E. Steering Stabilizer (Bolts to O.E. Mounts)	SINGLE	—	—	RS5417	—
2010-01	2WD Silverado 2500HD (3/4 Ton) (9200 GVW) Pickup w/ O.E. Steering Stabilizer (Bolts to O.E. Mounts)	SINGLE	—	—	RS5411	—
2008-01	2WD Silverado 2500HD (3/4 Ton) (9200 GVW) Pickup w/o O.E. Mounts	SINGLE	—	RS77407	RS5407	RS5548
1959-50	2WD Series I, II, III - 3600 (3/4 Ton)	SINGLE	RS97345	—	RS5402	RS5508

^{Q2} Qty. Req. 2

Complete kit includes RS5000 steering damper and all necessary hardware for installation.



Steering Stabilizers

Year	Application Information	Type	Complete Kit	Shock		Bracket
				RS7MT	RS5000	
CHEVROLET (Cont.)						
CHEVROLET — Pickup (1 Ton) 4 W.D. (Silverado, K & V Models)						
2015-11	Silverado 3500HD 4WD w/ O.E. Steering Stabilizer (Bolts to O.E. Mounts)	SINGLE	—	—	RS5417	—
2010-01	Silverado 3500 4WD (11400 GVW) Pickup w/ O.E. Steering Stabilizer (Bolts to O.E. Mounts)	SINGLE	—	—	RS5411	—
2000-88	4WD K-3500 (1 Ton) w/o O.E. Steering Stabilizer Mounts	SINGLE	RS97265	RS77401	RS5401	—
1998-88	4WD K-3500 (1 Ton) - 8 Lug w/ Rancho® RS6469 System	SINGLE	—	RS77401	RS5401	—
1991-87	4WD V-30, V-3500 (1 Ton) w/ O.E. Steering Stabilizer (Bolts to O.E. Mounts)	SINGLE	—	—	RS5404	—
1986-73	4WD K-30 (1 Ton) w/ O.E. Steering Stabilizer (Bolts to O.E. Mounts)	SINGLE	—	—	RS5404	—
CHEVROLET — Pickup (1 Ton) 2 W.D. (Silverado, C & R Models)						
2015-11	Silverado 3500HD 2WD w/ O.E. Steering Stabilizer (Bolts to O.E. Mounts)	SINGLE	—	—	RS5417	—
2010-01	2WD Silverado 3500 (1 Ton) (11400 GVW) Pickup w/ O.E. Steering Stabilizer (Bolts to O.E. Mounts)	SINGLE	—	—	RS5411	—
1959-50	2WD Series I, II, III - 3800 (1 Ton) w/ I-Beam axle	SINGLE	RS97345	—	RS5402	RS5508
CHEVROLET — Pickup S-Models (Light Duty) 4 W.D.						
1997-82	4WD S-10 Mid Size w/o O.E. Steering Stabilizer Mounts	SINGLE	RS97265	RS77401	RS5401	—
CHEVROLET — Suburban 4 W.D.						
2010-00	4WD Suburban (3/4 Ton) w/ O.E. Steering Stabilizer (Bolts to O.E. Mounts)	SINGLE	—	—	RS5411	—
2002-00	4WD Suburban (3/4 Ton) (Up To 8600 GVW)	SINGLE	—	RS77407	RS5407	RS5548
1998-92	4WD Suburban (3/4 Ton) - 8 Lug w/ Rancho® RS6467 System	SINGLE	—	RS77401	RS5401	—
1997-92	4WD Suburban w/o O.E. Steering Stabilizer Mounts	SINGLE	RS97265	RS77401	RS5401	—
1997-67	4WD Suburban	DUAL	RS98501	—	RS5402 ^[84]	RS5561
1991-73	4WD Suburban w/ O.E. Steering Stabilizer (Bolts to O.E. Mounts)	SINGLE	—	—	RS5404	—
1986-68	4WD Suburban K-10 (1/2 Ton)	DUAL	RS98501	—	RS5402 ^[84]	RS5561
CHEVROLET — Suburban 2 W.D.						
2010-01	2WD Suburban (3/4 Ton) Torsion Bar Front Suspension w/ O.E. Steering Stabilizer (Bolts to O.E. Mounts)	SINGLE	—	—	RS5411	—
CHEVROLET — Tahoe 4 W.D.						
1998-95	4WD Tahoe w/ Rancho® RS6555 or RS6568 Suspension	SINGLE	—	RS77401	RS5401	—
	4WD Tahoe w/o O.E. Steering Stabilizer Mounts	SINGLE	RS97265	RS77401	RS5401	—
CHEVROLET — Van (1/2 Ton) Express & G Models - Inc. Sportvan						
1971-65	G-10 (1/2 Ton) w/ I-Beam axle	SINGLE	RS97345	—	RS5402	RS5508
DANA AXLES						
DANA AXLES — 4WD Front Steering Axles						
—	Dana #30 2 ⁵ / ₁₆ " O.D.	SINGLE	RS97345	—	RS5402	RS5508
	Dana #44 2 ³ / ₄ " , 75 mm O.D.	SINGLE	RS97355	—	RS5403	—
DODGE						
DODGE — Pickup (1/2 Ton) 4 W.D. (Ram 1500 & W Models)						
2008-06	4WD Ram 1500 Mega Cab w/ O.E. Steering Stabilizer – Exc. IFS models	SINGLE	—	RS77412	RS5412	—
	4WD Ram 1500 Mega Cab – Exc. IFS models	DUAL	RS98511	RS77412 ^[82]	RS5412 ^[82]	RS64450
2001-00	4WD Ram 1500 (1/2 Ton) w/ O.E. Steering Stabilizer w/ OEM number 52106909AB, AC & AD	SINGLE	—	RS77412	RS5412	—
1999-94	4WD Ram 1500 (1/2 Ton) w/ O.E. Steering Stabilizer (Bolts to O.E. Mounts)	SINGLE	—	—	RS5404	—
1993-60	4WD W100, W150 (1/2 Ton)	DUAL	RS98501 ^[84]	—	RS5402 ^[82]	RS5561 ^[84]
		SINGLE	RS97355	—	RS5403	—
DODGE — Pickup (1/2 Ton) 2 W.D. (Ram 1500 & D Models)						
1971-54	2WD D100 (1/2 Ton) w/ I-Beam axle	SINGLE	RS97345	—	RS5402	RS5508

^[84] This kit will not fit vehicles which have a vacuum servo mounted on drivers side of the front axle. ^[82] Qty. Req. 2

Complete kit includes RS5000 steering damper and all necessary hardware for installation.

FOOTNOTES MUST BE READ! THEY CONTAIN IMPORTANT INFORMATION AND RECOMMENDATIONS PERTAINING TO CERTAIN APPLICATIONS.

Steering Stabilizers



Year	Application Information	Type	Complete Kit	Shock		Bracket
				RS7MT	RS5000	
DODGE (Cont.)						
DODGE — Pickup (3/4 Ton) 2 W.D. (Ram 2500 Models)						
2021-14	2WD Ram 2500 w/ O.E. Steering Stabilizer part numbers 68232449AA, AB, AC; w/ OEM Steering Stabilizer Mounts; Single Steering Damper	SINGLE	—	—	RS5419	—
DODGE — Pickup (3/4 Ton) 4 W.D. (Ram 2500 & W Models)						
2021-14	4WD Ram 2500 w/ O.E. Steering Stabilizer part numbers 68232449AA, AB, AC; w/ OEM Steering Stabilizer Mounts; Single Steering Damper	SINGLE	—	—	RS5419	—
2013-08	4WD Ram 2500 (3/4 Ton) – Inc. Mega Cab, Power Wagon, & Regular/Standard Cab Models w/ OEM Steering Stabilizer part numbers 52122370AA, AB, 5154661AA, AB, AC, AD; From 02/19/2008	SINGLE	—	RS77416	RS5416	—
2013-03	4WD Ram 2500 – Inc. Mega Cab, Power Wagon & Regular/ Standard Cab Models	DUAL	—	RS77416	RS5416	RS64450
2008-00	4WD Ram 2500 (3/4 Ton) w/ O.E. Steering Stabilizer w/ OEM part numbers 52106909AB, AC, AD, AE, AF, AG; To 02/19/2008	SINGLE	—	RS77412	RS5412	—
1999-94	4WD Ram 2500 (3/4 Ton) w/ O.E. Steering Stabilizer (Bolts to O.E. Mounts)	SINGLE	—	—	RS5404	—
1998-94	4WD Ram 2500 (3/4 Ton) - supplemental steering stabilizer w/ 8800 GVW	SINGLE	—	—	RS5403	—
1993-60	4WD W200, W250 (3/4 Ton)	DUAL	RS98501 ^[84]	—	RS5402 ^[02]	RS5561 ^[84]
DODGE — Pickup (3/4 Ton) 2 W.D. (Ram 2500 & D Models)						
2021-14	2WD Ram 2500 w/ O.E. Steering Stabilizer part numbers 68232449AA, AB, AC; w/ OEM Steering Stabilizer Mounts; Single Steering Damper	SINGLE	—	—	RS5419	—
1971-54	2WD D200 (3/4 Ton) w/ I-Beam axle	SINGLE	RS97345	—	RS5402	RS5508
DODGE — Pickup (1 Ton) 2 W.D. (Ram 3500 Models)						
2021-14	2WD Ram 3500 w/ O.E. Steering Stabilizer part numbers 68232449AA, AB, AC w/ OEM Steering Stabilizer Mounts; Single Steering Damper	SINGLE	—	—	RS5419	—
DODGE — Pickup (1 Ton) 4 W.D. (Ram 3500 & W Models)						
2021-13	4WD Ram 3500 w/ O.E. Steering Stabilizer part numbers 68232449AA, AB, AC w/ OEM Steering Stabilizer Mounts; Single Steering Damper	SINGLE	—	—	RS5419	—
2013-08	4WD Ram 3500 (1 Ton) – Inc. Mega Cab & Regular/Standard Cab Models w/ OEM Steering Stabilizer part numbers 52122370AA, AB, 5154661AA, AB, AC, AD; From 02/19/2008	SINGLE	—	RS77416	RS5416	—
2008-00	4WD Ram 3500 (1 Ton) w/ O.E. Steering Stabilizer w/ OEM part numbers 52106909AB, AC, AD, AE, AF, AG; To 02/19/2008	SINGLE	—	RS77412	RS5412	—
1999-94	4WD Ram 3500 (1 Ton) w/ O.E. Steering Stabilizer (Bolts to O.E. Mounts)	SINGLE	—	—	RS5404	—
1998-94	4WD Ram 3500 (1 Ton) - supplemental steering stabilizer	SINGLE	—	—	RS5403	—
1993-60	4WD W300, W350 (1 Ton)	DUAL	RS98501 ^[84]	—	RS5402 ^[02]	RS5561 ^[84]
		SINGLE	RS97355	—	RS5403	—
DODGE — Pickup (1 Ton) 2 W.D. (Ram 3500 & D Models)						
2008-00	2WD Ram 3500 (1 Ton) w/ Solid Front Axle w/ O.E. Steering Stabilizer w/ OEM number 52106909AB, AC & AD	SINGLE	—	RS77412	RS5412	—
1971-54	2WD D300 (1 Ton) w/ I-Beam axle	SINGLE	RS97345	—	RS5402	RS5508
DODGE — Raider 4 W.D.						
1989-86	4WD Raider	SINGLE	RS97345	—	RS5402	RS5508
DODGE — Ramcharger 4 W.D.						
1993-70	4WD Ramcharger	DUAL	RS98501 ^[84]	—	RS5402 ^[02]	RS5561 ^[84]
		SINGLE	RS97355	—	RS5403	—

^[84] This kit will not fit vehicles which have a vacuum servo mounted on drivers side of the front axle. ^[02] Qty. Req. 2

Complete kit includes RS5000 steering damper and all necessary hardware for installation.



Steering Stabilizers

Year	Application Information	Type	Complete Kit	Shock		Bracket
				RS7MT	RS5000	
FORD						
FORD — Bronco (Full Size Models) 4 W.D.						
1989-80	4WD Bronco	SINGLE	RS97481	—	RS5402	RS5535
1979-78	4WD Bronco w/o sway bar	DUAL	RS98501 [8]	—	RS5402 [2]	RS5561 [8]
1979-70	4WD Bronco w/ O.E. Steering Stabilizer (Bolts to O.E. Mounts)	SINGLE	—	—	RS5403	—
1969-66	4WD Bronco w/ O.E. Steering Stabilizer (Bolts to O.E. Mounts)	SINGLE	—	—	RS5404	—
FORD — Bronco II 4 W.D.						
1990-83	4WD Bronco II	SINGLE	RS97481 [66]	—	RS5402	RS5535 [66]
FORD — Bronco II 2 W.D.						
1990-83	2WD Bronco II w/o sway bar mounted in front of axle	SINGLE	RS97481	—	RS5402	—
	2WD Bronco II	SINGLE	RS97481 [66]	—	RS5402	RS5535 [66]
FORD — Excursion 4 W.D.						
2005-00	4WD Excursion w/ O.E. Steering Stabilizer (Bolts to O.E. Mounts)	SINGLE	—	—	RS5410	—
2004-02	4WD Excursion - high performance stabilizer	SINGLE	—	—	RS5406	RS5542
FORD — Pickup (1/2 Ton) 4 W.D. (F Series)						
1996-80	4WD F-150 (1/2 Ton) – Exc. Quad Suspension	SINGLE	RS97481	—	RS5402	RS5535
1979-70	4WD F-100, F-150 (1/2 Ton) - (Bolts to Stock Mounts)	SINGLE	—	—	RS5403	—
	4WD F-100, F-150 (1/2 Ton) - w/o sway bar	DUAL	RS98501 [8]	—	RS5402 [2]	RS5561 [8]
FORD — Pickup (1/2 Ton) 2 W.D. (F Series)						
1964-50	2WD F-100 (1/2 Ton)	SINGLE	RS97345	—	RS5402	RS5508
FORD — Pickup (3/4 Ton) 4 W.D. (F Series)						
2020-11	4WD F-250 Superduty (3/4 Ton) w/ O.E. Steering Stabilizer (Bolts to O.E. Mounts)	SINGLE	—	—	RS5415	—
2020-08	4WD F-250 Superduty w/ Rancho® Kit RS6524B, RS6525B or RS66551B System	DUAL	RS98510 [320] [321]	RS77405	RS5405 [2]	RS64551 [320] [321]
2010-08	4WD F-250 Superduty (3/4 Ton) w/ O.E. Steering Stabilizer (Bolts to O.E. Mounts)	SINGLE	—	—	RS5421	—
2007-05	4WD F-250 Superduty (3/4 Ton) w/ O.E. Steering Stabilizer (Bolts to O.E. Mounts)	SINGLE	—	—	RS5413	—
	4WD F-250 Superduty w/ Rancho® RS6510 or RS6511 System	DUAL	RS98510 [320] [321]	RS77405	RS5405 [2]	RS64551 [320] [321]
2004-99	4WD F-250 Superduty (3/4 Ton) - high performance stabilizer	SINGLE	RS97488	—	RS5406	RS5542
	4WD F-250 Superduty (3/4 Ton) w/ O.E. Steering Stabilizer (Bolts to O.E. Mounts)	SINGLE	—	—	RS5410	—
	4WD F-250 Superduty (3/4 Ton) w/ Rancho® RS6553 or RS6653 System	DUAL	RS98509	—	RS5410 [2]	RS64550
1999-97	4WD F-250 LD (3/4 Ton)	SINGLE	—	RS77401	RS5401	—
1996-80	4WD F-250 (3/4 Ton)	SINGLE	RS97481	—	RS5402	RS5535
1979-77	4WD F-250 (3/4 Ton) w/ O.E. Steering Stabilizer (Bolts to O.E. Mounts)	SINGLE	—	—	RS5405	—
1977-59	4WD F-250 (3/4 Ton) - w/o power steering	SINGLE	RS97355	—	RS5403	—
FORD — Pickup (3/4 Ton) 2 W.D. (F Series)						
1964-50	2WD F-250 (3/4 Ton)	SINGLE	RS97345	—	RS5402	RS5508
FORD — Pickup (1 Ton) 4 W.D. (F Series)						
2020-11	4WD F-350 Superduty (1 Ton) w/ O.E. Steering Stabilizer (Bolts to O.E. Mounts)	SINGLE	—	—	RS5415	—
2020-08	4WD F-350 Superduty Pickup w/ Rancho® Kit RS6524B or RS6525B System	DUAL	RS98510 [320] [321]	RS77405	RS5405 [2]	RS64551 [320] [321]
2010-08	4WD F-350 Superduty (1 Ton) w/ O.E. Steering Stabilizer (Bolts to O.E. Mounts)	SINGLE	—	—	RS5421	—
2007-05	4WD F-350 Superduty (1 Ton) w/ O.E. Steering Stabilizer (Bolts to O.E. Mounts)	SINGLE	—	—	RS5413	—
	4WD F-350 Superduty Pickup w/ Rancho® RS6510 or RS6511 System	DUAL	RS98510 [320] [321]	RS77405	RS5405	RS64551 [320] [321]
2004-99	4WD F-350 Superduty (1 Ton) - high performance stabilizer	SINGLE	RS97488	—	RS5406	RS5542

[8] If tie rod assembly is inverted "Y", it must be changed to later model inverted "T" style (see Footnote pages for more information). [66] This kit does not fit vehicles equipped with factory high rider package (IRH) or vehicles with aftermarket pitman arms greater than 1¼" off-set. [320] Requires at least 2" tall front bump stop spacers. [321] Requires a 2" minimum lift to use; Stabilizer protective boots can not be used. [2] Qty. Req. 2

Complete kit includes RS5000 steering damper and all necessary hardware for installation.

Steering Stabilizers



Year	Application Information	Type	Complete Kit	Shock		Bracket
				RS7MT	RS5000	
FORD (Cont.)						
FORD — Pickup (1 Ton) 4 W.D. (F Series) (Cont.)						
2004-99 (Cont.)	4WD F-350 Superduty (1 Ton) w/ O.E. Steering Stabilizer (Bolts to O.E. Mounts)	SINGLE	—	—	RS5410	—
	4WD F-350 Superduty (1 Ton) w/ Rancho® RS6553 or RS6653 System	DUAL	RS98509	—	RS5410 [Ⓜ]	RS64550
1997-80	4WD F-350 (1 Ton) w/o sway bar	SINGLE	RS97481	—	RS5402	RS5535
1979	4WD F-350 (1 Ton) w/ O.E. Steering Stabilizer (Bolts to O.E. Mounts)	SINGLE	—	RS77405	RS5405	—
1977-59	4WD F-350 (1 Ton) w/o power steering	SINGLE	RS97355	—	RS5403	—
FORD — Pickup (1 Ton) 2 W.D. (F Series)						
1964-50	2WD F-350 (1 Ton) w/ I-Beam axle	SINGLE	RS97345	—	RS5402	RS5508
FORD — Pickup Ranger (Light Duty) 4 W.D.						
1997-83	4WD Ranger w/o Factory High Ryder Option	SINGLE	RS97481	—	RS5402	RS5535
FORD — Pickup Ranger (Light Duty) 2 W.D.						
1991-83	2WD Ranger w/o sway bar mounted in front of I-Beams	SINGLE	RS97481	—	RS5402	—
FORD — Pickup / Chassis Cab F-450 4 W.D.						
2019-11	4WD F-450 Superduty w/ O.E. Steering Stabilizer; Replacement Unit for BC3Z3E651A, B, HC3Z3E651A, B (Bolts to O.E. Mounts)	SINGLE	—	—	RS5415	—
2010-08	4WD F-450 Superduty w/ O.E. Steering Stabilizer (Bolts to O.E. Mounts)	SINGLE	—	—	RS5421	—
2007-05	4WD F-450 Superduty w/ O.E. Steering Stabilizer (Bolts to O.E. Mounts)	SINGLE	—	—	RS5413	—
2004-99	4WD F-450 Superduty w/ O.E. Steering Stabilizer (Bolts to O.E. Mounts)	SINGLE	—	—	RS5410	—
FORD — Pickup / Chassis Cab F-450 2 W.D.						
2016-11	2WD F-450 Superduty w/ O.E. Steering Stabilizer; Replacement Unit for BC3Z3E651A, B (Bolts to O.E. Mounts)	SINGLE	—	—	RS5415	—
2010-08	2WD F-450 Superduty w/ O.E. Steering Stabilizer (Bolts to O.E. Mounts)	SINGLE	—	—	RS5421	—
2007-05	2WD F-450 Superduty w/ O.E. Steering Stabilizer (Bolts to O.E. Mounts)	SINGLE	—	—	RS5413	—
2004-99	2WD F-450 Superduty w/ O.E. Steering Stabilizer (Bolts to O.E. Mounts)	SINGLE	—	—	RS5410	—
FORD — Chassis Cab F-550 4 W.D.						
2019-11	4WD F-550 Superduty w/ O.E. Steering Stabilizer; Replacement Unit for BC3Z3E651A, B, HC3Z3E651A, B (Bolts to O.E. Mounts)	SINGLE	—	—	RS5415	—
2010-08	4WD F-550 Superduty w/ O.E. Steering Stabilizer (Bolts to O.E. Mounts)	SINGLE	—	—	RS5421	—
2007-05	4WD F-550 Superduty w/ O.E. Steering Stabilizer (Bolts to O.E. Mounts)	SINGLE	—	—	RS5413	—
2004-99	4WD F-550 Superduty w/ O.E. Steering Stabilizer (Bolts to O.E. Mounts)	SINGLE	—	—	RS5410	—
FORD — Chassis Cab F-550 2 W.D.						
2016-11	2WD F-550 Superduty w/ O.E. Steering Stabilizer; Replacement Unit for BC3Z3E651A, B (Bolts to O.E. Mounts)	SINGLE	—	—	RS5415	—
2010-08	2WD F-550 Superduty w/ O.E. Steering Stabilizer (Bolts to O.E. Mounts)	SINGLE	—	—	RS5421	—
2007-05	2WD F-550 Superduty w/ O.E. Steering Stabilizer (Bolts to O.E. Mounts)	SINGLE	—	—	RS5413	—
2004-99	2WD F-550 Superduty w/ O.E. Steering Stabilizer (Bolts to O.E. Mounts)	SINGLE	—	—	RS5410	—
FORD — Van (1/2 Ton) E Series - Inc. Club Wagon						
1968-61	E-100 (1/2 Ton) w/ I-Beam axle	SINGLE	RS97345	—	RS5402	RS5508
FORD — Van (3/4 Ton) E Series - Inc. Club Wagon						
1969-61	E-200 (3/4 Ton) w/ I-Beam axle	SINGLE	RS97345	—	RS5402	RS5508

[Ⓜ] Qty. Req. 2

Complete kit includes RS5000 steering damper and all necessary hardware for installation.



Steering Stabilizers

Year	Application Information	Type	Complete Kit	Shock		Bracket
				RS7MT	RS5000	
GMC						
GMC — Jimmy 4 W.D. Compact - Inc. S Models						
1997-95	4WD Jimmy w/o O.E. Steering Stabilizer Mounts	SINGLE	RS97265	RS77401	RS5401	—
1994-83	4WD Jimmy (S Models) Mid Size w/o O.E. Steering Stabilizer Mounts	SINGLE	RS97265	RS77401	RS5401	—
GMC — Jimmy 4 W.D. Full Size (K & V Models)						
1991-73	4WD Jimmy Full Size w/ O.E. Steering Stabilizer (Bolts to O.E. Mounts)	SINGLE	—	—	RS5404	—
1991-70	4WD Jimmy Full Size	DUAL	RS98501	—	RS5402 [Ⓜ]	RS5561
GMC — Pickup (1/2 Ton) 4 W.D. (Sierra, K & V Models)						
2007-05	4WD Sierra 1500HD (1/2 Ton) Crew Cab (Classic)	SINGLE	—	RS77407	RS5407	RS5548
2003-01	4WD Sierra 1500HD (1/2 Ton) Crew Cab	SINGLE	—	RS77407	RS5407	RS5548
1998-88	4WD K-1500 (1/2 Ton) w/ Rancho® RS6443 System	SINGLE	—	RS77401	RS5401	—
	4WD K-1500 (1/2 Ton) w/ Rancho® RS6543 System	SINGLE	—	RS77401	RS5401	—
	4WD K-1500 (1/2 Ton) – Inc. Z71 w/o O.E. Steering Stabilizer Mounts	SINGLE	RS97265	RS77401	RS5401	—
1987	4WD V-1500 (1/2 Ton) w/ O.E. Steering Stabilizer (Bolts to O.E. Mounts)	SINGLE	—	—	RS5404	—
	4WD V-1500 (1/2 Ton)	DUAL	RS98501	—	RS5402 [Ⓜ]	RS5561
1986-73	4WD K-1500 (1/2 Ton) w/ O.E. Steering Stabilizer (Bolts to O.E. Mounts)	SINGLE	—	—	RS5404	—
1986-67	4WD K-1500 (1/2 Ton)	DUAL	RS98501	—	RS5402 [Ⓜ]	RS5561
1972-67	4WD K-1500 (1/2 Ton)	SINGLE	RS97355	—	RS5403	—
1959-58	4WD 100 (1/2 Ton)	SINGLE	RS97355	—	RS5403	—
GMC — Pickup (1/2 Ton) 2 W.D. (Sierra, C & R Models)						
2007-05	2WD Sierra 1500HD (1/2 Ton) Crew Cab (Classic)	SINGLE	—	RS77407	RS5407	RS5548
2003-01	Sierra 1500HD 2WD (1/2 Ton) Crew Cab	SINGLE	—	RS77407	RS5407	RS5548
1959-55	2WD 100 (1/2 Ton)	SINGLE	RS97345	—	RS5402	RS5508
1954-50	2WD 1/2 Ton	SINGLE	RS97345	—	RS5402	RS5508
GMC — Pickup (3/4 Ton) 4 W.D. (Sierra, K & V Models)						
2015-11	4WD Sierra 2500HD (3/4 Ton) (9200 GVW) Pickup w/ OE Steering Stabilizer (Bolts to O.E. Mounts)	SINGLE	—	—	RS5417	—
2010-01	4WD Sierra 2500HD (3/4 Ton) (9200 GVW) Pickup w/ O.E. Steering Stabilizer (Bolts to O.E. Mounts)	SINGLE	—	—	RS5411	—
2008-01	Sierra 2500HD 4WD (9200 GVW)	SINGLE	—	RS77407	RS5407	RS5548
2004-99	Sierra 2500 4WD (up to 8600 GVW)	SINGLE	—	RS77407	RS5407	RS5548
2000-88	4WD K-2500 (3/4 Ton) w/o O.E. Steering Stabilizer Mounts	SINGLE	RS97265	RS77401	RS5401	—
1998-88	4WD K-2500 (3/4 Ton) - 6 Lug w/ Rancho® RS6443 System	SINGLE	—	RS77401	RS5401	—
	4WD K-2500 (3/4 Ton) - 8 Lug w/ Rancho® RS6469 System	SINGLE	—	RS77401	RS5401	—
1987	4WD V-2500 (3/4 Ton) w/ O.E. Steering Stabilizer (Bolts to O.E. Mounts)	SINGLE	—	—	RS5404	—
	4WD V-2500 (3/4 Ton)	DUAL	RS98501	—	RS5402 [Ⓜ]	RS5561
1986-73	4WD K-2500 (3/4 Ton) w/ O.E. Steering Stabilizer (Bolts to O.E. Mounts)	SINGLE	—	—	RS5404	—
1986-67	4WD K-2500 (3/4 Ton)	DUAL	RS98501	—	RS5402 [Ⓜ]	RS5561
1972-67	4WD 1500 (3/4 Ton)	SINGLE	RS97355	—	RS5403	—
1959-58	4WD 150 (3/4 Ton)	SINGLE	RS97355	—	RS5403	—
GMC — Pickup (3/4 Ton) 2 W.D. (Sierra, C & R Models)						
2015-11	2WD Sierra 2500HD (3/4 Ton) (9200 GVW) Pickup w/ OE Steering Stabilizer (Bolts to O.E. Mounts)	SINGLE	—	—	RS5417	—
2010-01	2WD Sierra 2500HD (3/4 Ton) (9200 GVW) Pickup w/ O.E. Steering Stabilizer (Bolts to O.E. Mounts)	SINGLE	—	—	RS5411	—
2008-01	2WD Sierra 2500HD (3/4 Ton) (9200 GVW) Pickup w/o OEM Mounts	SINGLE	—	RS77407	RS5407	RS5548
1959-55	2WD 150 (3/4 Ton)	SINGLE	RS97345	—	RS5402	RS5508
1954-50	2WD 3/4 Ton	SINGLE	RS97345	—	RS5402	RS5508
GMC — Pickup (1 Ton) 4 W.D. (Sierra, K & V Models)						
2015-11	4WD Sierra 3500HD (1 Ton) (9200 GVW) Pickup w/ OE Steering Stabilizer (Bolts to O.E. Mounts)	SINGLE	—	—	RS5417	—

[Ⓜ] Qty. Req. 2

Complete kit includes RS5000 steering damper and all necessary hardware for installation.

FOOTNOTES MUST BE READ! THEY CONTAIN IMPORTANT INFORMATION AND RECOMMENDATIONS PERTAINING TO CERTAIN APPLICATIONS.

Steering Stabilizers



Year	Application Information	Type	Complete Kit	Shock		Bracket
				RS7MT	RS5000	
GMC (Cont.)						
GMC — Pickup (1 Ton) 4 W.D. (Sierra, K & V Models) (Cont.)						
2010-01	4WD Sierra 3500 (1 Ton) (11400 GVW) Pickup w/ O.E. Steering Stabilizer (Bolts to O.E. Mounts)	SINGLE	—	—	RS5411	—
2000-88	4WD K-3500 (1 Ton) w/o O.E. Steering Stabilizer Mounts	SINGLE	RS97265	RS77401	RS5401	—
1998-88	4WD K-3500 (1 Ton) - 8 Lug w/ Rancho® RS6469 System	SINGLE	—	RS77401	RS5401	—
1991-87	4WD V-3500 (1 Ton) w/ O.E. Steering Stabilizer (Bolts to O.E. Mounts)	SINGLE	—	—	RS5404	—
1986-73	4WD K-3500 (1 Ton) w/o O.E. Steering Stabilizer Mounts	SINGLE	—	—	RS5404	—
GMC — Pickup (1 Ton) 2 W.D. (Sierra, C & R Models)						
2015-11	2WD Sierra 3500HD (1 Ton) (9200 GVW) Pickup w/ OE Steering Stabilizer (Bolts to O.E. Mounts)	SINGLE	—	—	RS5417	—
2010-01	2WD Sierra 3500 (1 Ton) (11400 GVW) Pickup w/ O.E. Steering Stabilizer (Bolts to O.E. Mounts)	SINGLE	—	—	RS5411	—
1959-55	2WD 250 (1 Ton) w/ I-Beam axle	SINGLE	RS97345	—	RS5402	RS5508
1954-50	2WD 1 Ton	SINGLE	RS97345	—	RS5402	RS5508
GMC — Pickup S Models (Light Duty) 4 W.D. (Sonoma)						
2004-82	4WD S-15 Sonoma Mid Size w/ O.E. Steering Stabilizer (Bolts to O.E. Mounts)	SINGLE	—	RS77401	RS5401	—
1997-82	4WD S-15 Sonoma Mid Size w/o O.E. Steering Stabilizer Mounts	SINGLE	RS97265	RS77401	RS5401	—
GMC — Suburban 4 W.D. (Light Trucks)						
1998-92	4WD Suburban (3/4 Ton) - 8 lug w/ Rancho® RS6469 System	SINGLE	—	RS77401	RS5401	—
1997-92	4WD Suburban w/o O.E. Steering Stabilizer Mounts	SINGLE	RS97265	RS77401	RS5401	—
1991-73	4WD Suburban w/ O.E. Steering Stabilizer (Bolts to O.E. Mounts)	SINGLE	—	—	RS5404	—
1991-67	4WD Suburban - high performance stabilizer	SINGLE	—	—	—	—
	Suburban 1500 4WD	DUAL	RS98501	—	RS5402 ⁽²⁾	RS5561
GMC — Van (1/2 Ton) Savana & G Models - Inc. Rally & Vandura						
1971-65	G-1500 (1/2 Ton) w/ I-Beam axle	SINGLE	RS97345	—	RS5402	RS5508
GMC — Yukon XL 4 W.D.						
2010-00	4WD Yukon XL 2500 (3/4 Ton) w/ O.E. Steering Stabilizer (Bolts to O.E. Mounts)	SINGLE	—	—	RS5411	—
2006-00	4WD Yukon XL 2500 (3/4 Ton) (Up To 8600 GVW)	SINGLE	—	RS77407	RS5407	RS5548
GMC — Yukon XL 2 W.D.						
2010-01	2WD Yukon XL 2500 (3/4 Ton) Torsion Bar Front Suspension w/ O.E. Steering Stabilizer (Bolts to O.E. Mounts)	SINGLE	—	—	RS5411	—
GMC — Yukon 4 W.D.						
1998-92	4WD Yukon w/ Rancho® RS6555 or RS6568 Suspension	SINGLE	—	RS77401	RS5401	—
	4WD Yukon w/o O.E. Steering Stabilizer Mounts	SINGLE	RS97265	RS77401	RS5401	—
HUMMER						
HUMMER — Hummer H2						
2009-03	H2	SINGLE	—	RS77407	RS5407	RS5548
INTERNATIONAL						
INTERNATIONAL — Pickup (Full Size) 4 W.D.						
1975-60	4WD IHC Pickup (1/2, 3/4 Ton) - all others	SINGLE	RS97355	—	RS5403	—
INTERNATIONAL — Pickup (Full Size) 2 W.D.						
1974-60	2WD Metro (1/2, 3/4 Ton) w/ I-Beam axle	SINGLE	RS97345	—	RS5402	RS5508
1974-59	2WD IHC Pickup (1/2, 3/4 Ton)	SINGLE	RS97345	—	RS5402	RS5508
INTERNATIONAL — Scout						
1981-69	Scout, Scout II, Terra All	SINGLE	RS97355	—	RS5403	—
1968-61	4WD Scout 80, 800	SINGLE	RS97345	—	RS5402	RS5508
INTERNATIONAL — Travelall 4 W.D.						
1975-60	4WD IHC Travelall	SINGLE	RS97355	—	RS5403	—

⁽²⁾ Qty. Req. 2

Complete kit includes RS5000 steering damper and all necessary hardware for installation.



Steering Stabilizers

Year	Application Information	Type	Complete Kit	Shock		Bracket
				RS7MT	RS5000	
INTERNATIONAL (Cont.)						
INTERNATIONAL — Travelall 2 W.D.						
1974-59	2WD IHC Travelall	SINGLE	RS97345	—	RS5402	RS5508
ISUZU						
ISUZU — Amigo 2 W.D.						
1997-89	2WD Amigo	SINGLE	—	RS77401	RS5401	—
ISUZU — Pickup Series 4 W.D.						
1991-89	4WD Pickup	SINGLE	RS97345	—	RS5402	RS5508
ISUZU — Trooper & Trooper II 4 W.D.						
1990-84	4WD Trooper	SINGLE	RS97345	—	RS5402	RS5508
JEEP						
JEEP — Cherokee						
2001-84	XJ Cherokee Mid Size All w/ O.E. Steering Stabilizer (Bolts to O.E. Mounts)	SINGLE	—	RS77401	RS5401	—
JEEP — CJ Series 4 W.D.						
1986-41	4WD CJ2A, CJ3A, CJ3B, CJ5, CJ6, CJ7	SINGLE	RS97345	—	RS5402	RS5508
JEEP — DJ Dispatcher 4 W.D.						
1974-49	4WD DJ	SINGLE	RS97345	—	RS5402	RS5508
JEEP — Grand Cherokee						
2004-99	WJ Grand Cherokee All w/ O.E. Steering Stabilizer (Bolts to O.E. Mounts)	SINGLE	—	—	RS5409	—
1998-93	ZJ Grand Cherokee All w/ O.E. Steering Stabilizer (Bolts to O.E. Mounts)	SINGLE	—	RS77401	RS5401	—
JEEP — Jeepster (Inc. Commando) 4 W.D.						
1973-66	4WD Jeepster, Commando	SINGLE	RS97345	—	RS5402	RS5508
1963-47	4WD Utility Wagon	SINGLE	RS97355	—	RS5403	—
JEEP — M Series (Military Jeep) 4 W.D.						
1975-41	4WD MB, M38, M38A1	SINGLE	RS97345	—	RS5402	RS5508
JEEP — Pickup Comanche (MJ Series) 4 W.D.						
1992-86	4WD Comanche Mid Size w/ O.E. Steering Stabilizer (Bolts to O.E. Mounts)	SINGLE	—	RS77401	RS5401	—
JEEP — Pickup Gladiator (JT Series)						
2021-20	Jeep Gladiator JT w/ O.E. Steering Stabilizer (Bolts to O.E. Mounts)	SINGLE	—	RS77420	RS5420	—
	Jeep Gladiator JT	DUAL	—	RS77405	RS5405	RS64102 ^[320] ^[321]
JEEP — Pickup Gladiator (J Series) 4 W.D.						
1973-65	4WD Gladiator	SINGLE	RS97355	—	RS5403	—
1963-47	4WD Utility Truck	SINGLE	RS97355	—	RS5403	—
JEEP — Pickup Pioneer (J Series) 4 W.D.						
1986-74	4WD J10 (1/2 Ton), J20 (3/4 Ton) w/ O.E. Steering Stabilizer (Bolts to O.E. Mounts)	SINGLE	—	—	RS5404	—
JEEP — Scrambler 4 W.D.						
1986-76	4WD Scrambler	SINGLE	RS97345	—	RS5402	RS5508
JEEP — Wagoneer 4 W.D.						
1991-74	4WD Wagoneer w/ O.E. Steering Stabilizer (Bolts to O.E. Mounts)	SINGLE	—	—	RS5404	—
JEEP — Wrangler (JK Series)						
2018-10	Wrangler JK 4WD w/ OEM Steering Damper (Bolts to O.E. Mounts – No Bracket Required)	SINGLE	—	RS77418	RS5418	—
2018-07	Wrangler JK 4WD (High-Clearance Steering Stabilizer)	SINGLE	RS97356 ^[320] ^[321]	RS77401	RS5401	RS64100 ^[320] ^[321]
	Wrangler JK 4WD w/ Rancho System RS66105 or RS66105B Systems	SINGLE	—	RS77401	RS5401	—

^[320] Requires at least 2" tall front bump stop spacers. ^[321] Requires a 2" minimum lift to use; Stabilizer protective boots can not be used.

Complete kit includes RS5000 steering damper and all necessary hardware for installation.

Steering Stabilizers



Year	Application Information	Type	Complete Kit	Shock		Bracket
				RS7MT	RS5000	
JEEP (Cont.)						
JEEP — Wrangler (JK Series) (Cont.)						
2018-07 (Cont.)	Wrangler JK 4WD	DUAL	—	RS77405 ^{Q2}	RS5405 ^{Q2}	RS64102 ³²⁰ ³²¹
	Wrangler JK 4WD w/ Rancho Track Bar Bracket RS62101	SINGLE	—	RS77401	RS5401	RS64100 ³²⁰ ³²¹
2009-07	Wrangler JK 4WD (High Clearance Steering Stabilizer)	SINGLE	—	RS77407	RS5407	RS5510 ³²⁰ ³²¹
JEEP — Wrangler (JL Series)						
2021-18	Wrangler JL 4WD w/ O.E. Steering Stabilizer (Bolts to O.E. Mounts)	SINGLE	—	RS77420	RS5420	—
	Wrangler JL 4WD	DUAL	—	RS77405	RS5405 ^{Q2}	RS64102 ³²⁰ ³²¹
JEEP — Wrangler (TJ Series)						
2006-07	4WD TJ Wrangler w/ O.E. Steering Stabilizer (Bolts to O.E. Mounts) – Inc. Rubicon & Unlimited	SINGLE	—	RS77407	RS5407	—
JEEP — Wrangler (YJ Series)						
1995-87	Wrangler YJ 4WD w/ O.E. Steering Stabilizer (Bolts to O.E. Mounts)	SINGLE	—	RS77407	RS5407	—
LAND ROVER						
LAND ROVER — Discovery						
1992-89	Land Rover Discovery	SINGLE	—	—	RS5403	—
MAZDA						
MAZDA — Pickup B Series 4 W.D.						
1997-94	4WD B4000	SINGLE	RS97481	—	RS5402	RS5535
1995-94	4WD B4000 w/ Rancho® System Only	SINGLE	—	—	RS5402	—
MITSUBISHI						
MITSUBISHI — Montero 4 W.D.						
1995-86	4WD Montero	SINGLE	RS97345	—	RS5402	RS5508
MITSUBISHI — Pajero 4 W.D.						
1995-86	4WD Pajero	SINGLE	RS97345	—	RS5402	RS5508
NISSAN						
NISSAN — Patrol 4 W.D.						
1995- July 86	4WD Hardbody Pickup w/o O.E. Steering Stabilizer Mounts	SINGLE	—	—	RS5402	—
		SINGLE	—	—	RS5402	—
1994-89	4WD Patrol GR (Y60)	SINGLE	—	—	RS5402	—
	4WD Patrol R (160/743 & 260/743)	SINGLE	—	RS77407	RS5407	—
1989-80	160 (Built in Japan) & 260 (Built in Europe)	SINGLE	—	RS77407	RS5407	—
1988-84	4WD Patrol R short, long – Inc. Diesel	SINGLE	—	RS77407	RS5407	—
OLDSMOBILE						
OLDSMOBILE — Bravada 4 W.D.						
1997-91	4WD Bravada w/o O.E. Steering Stabilizer Mounts	SINGLE	RS97265	RS77401	RS5401	—
PLYMOUTH						
PLYMOUTH — Arrow (Light Duty) Pickup 2 W.D.						
1982	2WD Arrow Mini	SINGLE	—	—	RS5402	—
PLYMOUTH — PB Models (1/2 Ton) Van						
1971-54	PB100 (1/2 Ton) w/ I-Beam axle	SINGLE	RS97345	—	RS5402	RS5508
PLYMOUTH — PB Models (3/4 Ton) Van						
1971-54	PB200 (3/4 Ton) w/ I-Beam axle	SINGLE	RS97345	—	RS5402	RS5508
PLYMOUTH — PB Models (1 Ton) Van						
1971-54	PB300 (1 Ton) w/ I-Beam axle	SINGLE	RS97345	—	RS5402	RS5508

³²⁰ Requires at least 2" tall front bump stop spacers. ³²¹ Requires a 2" minimum lift to use; Stabilizer protective boots can not be used. ^{Q2} Qty. Req. 2

Complete kit includes RS5000 steering damper and all necessary hardware for installation.



Steering Stabilizers

Year	Application Information	Type	Complete Kit	Shock		Bracket
				RS7MT	RS5000	
PLYMOUTH (Cont.)						
PLYMOUTH — Trailduster 4 W.D.						
1978-70	4WD Trailduster	DUAL	RS98501 ^[84]	—	RS5402 ^[Q2]	RS5561 ^[84]
		SINGLE	RS97355	—	RS5403	—
SUZUKI						
SUZUKI — Samurai 4 W.D.						
1990-85	4WD Samurai	SINGLE	RS97345	—	RS5402	RS5508
1988-78	4WD LJ10, SJ10	SINGLE	RS97345	—	RS5402	RS5508
1987-82	4WD LJ413	SINGLE	RS97345	—	RS5402	RS5508
SUZUKI — Santana 4 W.D.						
1990-85	4WD Santana	SINGLE	RS97345	—	RS5402	RS5508
TOYOTA						
TOYOTA — Pickup (Compact) Series 4 W.D.						
1992-86	4WD Mini Pickup w/ Rancho® RS6428 System - independent suspension only	SINGLE	—	—	RS5402	—

^[84] This kit will not fit vehicles which have a vacuum servo mounted on drivers side of the front axle. ^[Q2] Qty. Req. 2

Complete kit includes RS5000 steering damper and all necessary hardware for installation.

FOOTNOTES MUST BE READ! THEY CONTAIN IMPORTANT INFORMATION AND RECOMMENDATIONS PERTAINING TO CERTAIN APPLICATIONS.

LEVEL IT



Year	Model	Raised Height		Suspension			Shock Absorbers	
		Front	Rear	Qty	Description	Kit Part No.	Front	Rear
CHEVROLET								
Colorado - 4WD								
2022-15	All; Exc. ZR2 – (Must Reuse OE Springs)	1¾"	0"	1	Level It Kit	RS66305R9	Inc.	RS999023
Colorado - 2WD								
2022-15	All; – (Must Reuse OE Springs)	1¾"	0"	1	Level It Kit	RS66305R9	Inc.	RS999023
Pickup — Silverado 1500 1/2 Ton - 4WD								
2022-20	All; Exc. LT Trail Boss, Custom Trail Boss, ZR2, Standard Cab Models; High Country Models w/ Adaptive Control Suspension (Must Reuse OE Springs)	2"	0"	1	Level It Kit	RS66310R9	Inc.	RS999198
2022-19	LT Trail Boss, Custom Trail Boss; Exc. ZR2; (Must Reuse OE Springs)	0"	0"	1	Level It Kit	RS66310R9	Inc.	RS999269
2019	All; New Body Style; Exc. LT Trail Boss, Custom Trail Boss, Standard Cab Models; (Must Reuse OE Springs)	2"	0"	1	Level It Kit	RS66310R9	Inc.	RS999198
	Chevrolet Silverado 1500 LD "Old Body Style";- (Must Reuse OE Springs)	2"	0"	1	Level It Kit	RS66312R9	Inc.	RS999198
2018-14	All;w/o Magnetic Ride Control- (Must Reuse OE Springs)	2"	0"	1	Level It Kit	RS66312R9	Inc.	RS999198
2013-07	All; w/o 4 Wheel Steering; w/o Electronic Suspension – (Must Reuse OE Springs)	2"	0"	1	Level It Kit	RS66304R9	Inc.	RS999198
2007-99	All; Torsion Key Kit (Includes Front Shocks)	2¼"	0"	1	Torsion Key Kit	RS66300R5	Inc.	RS55198
Pickup — Silverado 1500 LTD 1/2 Ton - 4WD								
2022	All; Exc. LT Trail Boss, Custom Trail Boss, ZR2, Standard Cab Models; High Country Models w/ Adaptive Control Suspension (Must Reuse OE Springs)	2"	0"	1	Level It Kit	RS66310R9	Inc.	RS999198
	LT Trail Boss, Custom Trail Boss; Exc. ZR2; (Must Reuse OE Springs)	0"	0"	1	Level It Kit	RS66310R9	Inc.	RS999269
Pickup — Silverado 1500 1/2 Ton - 2WD								
2022-20	All; Exc. Standard Cab Models, Models w/ Adaptive Control Suspension	2"	0"	1	Level It Kit	RS66310R9	Inc.	RS999198
2019	All; New Body Style; Exc. Standard Cab Models	2"	0"	1	Level It Kit	RS66310R9	Inc.	RS999198
2013-07	All; w/o 4 Wheel Steering; w/o Electronic Suspension – (Must Reuse OE Springs)	2"	0"	1	Level It Kit	RS66304R9	Inc.	RS999198



LEVEL IT

Year	Model	Raised Height		Suspension			Shock Absorbers	
		Front	Rear	Qty	Description	Kit Part No.	Front	Rear
CHEVROLET								
Pickup — Silverado 1500 LTD 1/2 Ton - 2WD								
2022	All; Exc. Standard Cab Models, Models w/ Adaptive Control Suspension	2"	0"	1	Level It Kit	RS66310R9	Inc.	RS999198
33								
Pickup — Silverado 2500HD 3/4 Ton - 4WD								
2022-20	All; Torsion Key Kit (Includes Front Shocks)	2"	0"	1	Torsion Key Kit	RS66352R5	Inc.	RS55379
2019-11	All; Torsion Key Kit (Includes Front Shocks)	2¼"	0"	1	Torsion Key Kit	RS66351R5	Inc.	RS55379
2010-01	All; Torsion Key Kit (Includes Front Shocks)	2¼"	0"	1	Torsion Key Kit	RS66350R5	Inc.	RS55274
Pickup — Silverado 2500HD 3/4 Ton - 2WD								
2022-20	All; Torsion Key Kit (Includes Front Shocks)	2"	0"	1	Torsion Key Kit	RS66352R5	Inc.	RS55379
2019-11	All; Torsion Key Kit (Includes Front Shocks)	2¼"	0"	1	Torsion Key Kit	RS66351R5	Inc.	RS55379
2010-01	All; Torsion Key Kit (Includes Front Shocks)	2¼"	0"	1	Torsion Key Kit	RS66350R5	Inc.	RS55274
Pickup — Silverado 3500HD 1 Ton - 4WD								
2022-20	All; Torsion Key Kit (Includes Front Shocks)	2"	0"	1	Torsion Key Kit	RS66352R5	Inc.	RS55379
2019-11	All; Torsion Key Kit (Includes Front Shocks)	2¼"	0"	1	Torsion Key Kit	RS66351R5	Inc.	RS55379
2010-01	All; Torsion Key Kit (Includes Front Shocks)	2¼"	0"	1	Torsion Key Kit	RS66350R5	Inc.	RS55274
Pickup — Silverado 3500HD 1 Ton - 2WD								
2022-20	All; Torsion Key Kit (Includes Front Shocks)	2"	0"	1	Torsion Key Kit	RS66352R5	Inc.	RS55379
2019-11	All; Torsion Key Kit (Includes Front Shocks)	2¼"	0"	1	Torsion Key Kit	RS66351R5	Inc.	RS55379
2010-01	All; Torsion Key Kit (Includes Front Shocks)	2¼"	0"	1	Torsion Key Kit	RS66350R5	Inc.	RS55274
DODGE/RAM								
Pickup — Ram 1500 1/2 Ton - 4WD								
2022-19	All; (DT Body Code) (New Body Style)(Must Reuse OE Springs); w/ Off Road Package; Exc. Air Suspension, w/o TRX, w/o Rebel,	1¾"	0"	1	Level It Kit	RS66403R9	Inc.	—
	All; (DT Body Code) (New Body Style) (Must Reuse OE Springs); Exc. Air Suspension, w/o TRX, w/o Rebel, w/o Off Road Package	1¾"	0"	1	Level It Kit	RS66403R9	Inc.	RS999072
Pickup — Ram 1500 1/2 Ton - 2WD								
2022-19	All; (Must Reuse OE Springs) Exc. Air Suspension, w/o Rebel	1¾"	0"	1	Level It Kit	RS66403R9	Inc.	RS999072

LEVEL IT



Year	Model	Raised Height		Suspension			Shock Absorbers	
		Front	Rear	Qty	Description	Kit Part No.	Front	Rear
DODGE/RAM								
Pickup — Ram 2500 3/4 Ton - 4WD								
2021-14	All; Diesel	2½"	0"	1	Coil Springs, Shocks, Brackets	RS66451R9	Inc.	RS999044
	Ⓟ							
		2½"	0"	1	Coil Spacers, Shocks, Brackets	RS66454R9	Inc.	RS999044
	Ⓟ							
Pickup — Ram 3500 1 Ton - 4WD								
2020-14	All; Diesel; Single Rear Wheel	2½"	0"	1	Coil Springs, Shocks, Brackets	RS66451R9	Inc.	RS999269
	Ⓟ							
		2½"	0"	1	Coil Spacers, Shocks, Brackets	RS66454R9	Inc.	RS999269
	Ⓟ							
FORD								
Pickup — F100, F150 Series 1/2 Ton - 4WD								
2022-21	All; (Must Reuse OE Springs) Exc. Tremor, Raptor, SSV, Limited, Standard Cab Models, Models w/ Continuously Controlled Damping	2"	0"	1	Level It Kit	RS66511R9	Inc.	RS999073
2020-14	All; (Must Reuse OE Springs) Exc. Tremor, Raptor, SSV, Standard Cab Models	2"	0"	1	Level It Kit	RS66504R9	Inc.	RS999316
Pickup — F250 Series Super Duty 3/4 Ton - 4WD								
2021-17	All; Diesel; Level It System; Includes Coils	2½"	0"	1	Level It Kit	RS66555R9	Inc.	RS999047A
2016-11	All; Diesel; Level It System; Includes Coils	2½"	0"	1	Level It Kit	RS66555R9	Inc.	RS999254
Pickup — F350 Series Super Duty 1 Ton - 4WD								
2021-17	All; Diesel; Single Rear Wheel; Level It System; Includes Coils	2½"	0"	1	Level It Kit	RS66555R9	Inc.	RS999047A
2016-11	All; Diesel; Single Rear Wheel; Level It System; Includes Coils	2½"	0"	1	Level It Kit	RS66555R9	Inc.	RS999047
Pickup — Ranger - 4WD								
2021-19	All; (Must Reuse OE Springs) Exc. Tremor, Raptor	1¾"	0"	1	Level It Kit	RS66508R9	Inc.	RS999024
Pickup — Ranger - 2WD								
2021-19	All; (Must Reuse OE Springs) Exc. Tremor	1¾"	0"	1	Level It Kit	RS66508R9	Inc.	RS999024
GMC								
Canyon - 4WD								
2022-15	All; (Must Reuse OE Springs)	1¾"	0"	1	Level It Kit	RS66305R9	Inc.	RS999023
Canyon - 2WD								
2022-15	All; (Must Reuse OE Springs)	1¾"	0"	1	Level It Kit	RS66305R9	Inc.	RS999023



LEVEL IT

Year	Model	Raised Height		Suspension			Shock Absorbers	
		Front	Rear	Qty	Description	Kit Part No.	Front	Rear
GMC								
Pickup — Sierra 1500 1/2 Ton - 4WD								
2022-20	All; Exc. AT4, AT4X, Denali models, Standard Cab Models, 33	2"	0"	1	Level It Kit	RS66310R9	Inc.	RS999198
2022-19	AT4 Models; Exc. AT4X, Denali Models	0"	0"	1	Level It Kit	RS66310R9	Inc.	RS999269
2019	All; New Body Style; Exc. AT4, Denali, Standard Cab Models 33	2"	0"	1	Level It Kit	RS66310R9	Inc.	RS999198
	Sierra 1500 Limited "Old Body Style";- (Must Reuse OE Springs)	2"	0"	1	Level It Kit	RS66312R9	Inc.	RS999198
2018-14	All; w/o Denali, Magnetic Ride Control- (Must Reuse OE Springs)	2"	0"	1	Level It Kit	RS66312R9	Inc.	RS999198
2013-07	All; w/o 4 Wheel Steering; w/o Electronic Suspension - (Must Reuse OE Springs)	2"	0"	1	Level It Kit	RS66304R9	Inc.	RS999198
2007-99	All; Torsion Key Kit (Includes Front Shocks)	2¼"	0"	1	Torsion Key Kit	RS66300R5	Inc.	RS55198
Pickup — Sierra 1500 Limited 1/2 Ton - 4WD								
2022	All; Exc. AT4, Denali, Standard Cab Models, 33	2"	0"	1	Level It Kit	RS66310R9	Inc.	RS999198
	AT4 Models; Exc. Denali	0"	0"	1	Level It Kit	RS66310R9	Inc.	RS999269
Pickup — Sierra 1500 1/2 Ton - 2WD								
2022-20	All; Exc. Standard Cab, Denali 33	2"	0"	1	Level It Kit	RS66310R9	Inc.	RS999198
2019	All; New Body Style; Exc. Standard Cab 33	2"	0"	1	Level It Kit	RS66310R9	Inc.	RS999198
2013-07	All; w/o Electronic Suspension - (Must Reuse OE Springs)	2"	0"	1	Level It Kit	RS66304R9	Inc.	RS999198
Pickup — Sierra 1500 Limited 1/2 Ton - 2WD								
2022	All; Exc. Standard Cab, Denali 33	2"	0"	1	Level It Kit	RS66310R9	Inc.	RS999198
Pickup — Sierra 2500HD 3/4 Ton - 4WD								
2022-20	All; Torsion Key Kit (Includes Front Shocks)	2"	0"	1	Torsion Key Kit	RS66352R5	Inc.	RS55379
2019-11	All; Torsion Key Kit (Includes Front Shocks)	2¼"	0"	1	Torsion Key Kit	RS66351R5	Inc.	RS55379
2010-01	All; Torsion Key Kit (Includes Front Shocks)	2¼"	0"	1	Torsion Key Kit	RS66350R5	Inc.	RS55274
Pickup — Sierra 2500HD 3/4 Ton - 2WD								
2022-20	All; Torsion Key Kit (Includes Front Shocks)	2"	0"	1	Torsion Key Kit	RS66352R5	Inc.	RS55379
2019-11	All; Torsion Key Kit (Includes Front Shocks)	2¼"	0"	1	Torsion Key Kit	RS66351R5	Inc.	RS55379
2010-01	All; Torsion Key Kit (Includes Front Shocks)	2¼"	0"	1	Torsion Key Kit	RS66350R5	Inc.	RS55274

LEVEL IT



Year	Model	Raised Height		Suspension			Shock Absorbers	
		Front	Rear	Qty	Description	Kit Part No.	Front	Rear
GMC								
Pickup — Sierra 3500HD 1 Ton - 4WD								
2022-20	All; Torsion Key Kit (Includes Front Shocks)	2"	0"	1	Torsion Key Kit	RS66352R5	Inc.	RS55379
2019-11	All; Torsion Key Kit (Includes Front Shocks)	2¼"	0"	1	Torsion Key Kit	RS66351R5	Inc.	RS55379
2010-01	All; Torsion Key Kit (Includes Front Shocks)	2¼"	0"	1	Torsion Key Kit	RS66350R5	Inc.	RS55274
Pickup — Sierra 3500HD 1 Ton - 2WD								
2022-20	All; Torsion Key Kit (Includes Front Shocks)	2"	0"	1	Torsion Key Kit	RS66352R5	Inc.	RS55379
2019-11	All; Torsion Key Kit (Includes Front Shocks)	2¼"	0"	1	Torsion Key Kit	RS66351R5	Inc.	RS55379
2010-01	All; Torsion Key Kit (Includes Front Shocks)	2¼"	0"	1	Torsion Key Kit	RS66350R5	Inc.	RS55274
TOYOTA								
4Runner - 4WD								
2020-03	All; Exc. TRD Pro & 5-Lug (Must Use OE Springs)	2½"	0"	1	Level It Kit	RS66903R9	Inc.	RS999305
FJ Cruiser - 4WD								
2014-07	All; (Must Use OE Springs)	2¼"	0"	1	Level It Kit	RS66903R9	Inc.	RS999305
Tacoma - 4WD								
2020-05	All; Exc. TRD Pro (Must Use OE Springs)	2¼"	0"	1	Level It Kit	RS66903R9	Inc.	RS999319
Tacoma - 2WD								
2020-16	All; (Must Use OE Springs)	2¼"	0"	1	Level It Kit	RS66903R9	Inc.	RS999319
2015-05	PreRunner w/ 6 lug wheels; (Must Use OE Springs)	2¼"	0"	1	Level It Kit	RS66903R9	Inc.	RS999319
Tundra - 4WD								
2020-07	All; Exc. TRD Pro (Must Use OE Springs)	2¼"	0"	1	Level It Kit	RS66902R9	Inc.	RS999324
Tundra - 2WD								
2020-07	All; (Must Use OE Springs)	2¼"	0"	1	Level It Kit	RS66902R9	Inc.	RS999324



quickLIFT™ Loaded

Year	Model	Raised Height		quickLIFT™		
		Front	Rear	Front	Rear	
CHEVROLET						
Avalanche - 4WD						
2013-07	All; w/ Air Leveling System; w/ Z55 Autoride Suspension	2"	0"	RS999928	—	
	All; w/o Air Leveling System; w/o Electronic Suspension; w/o GM Auto Track System; w/o Z71 Off Road Package	2"	¾"	RS999901	—	
	Shock Absorber			—	RS999262	
	Coil Spring Spacer Kit			—	RS70075 ^[254]	
Avalanche - 2WD						
2013-07	All; w/ Air Leveling System; w/ Electronic Suspension; w/ GM Auto Track System	2"	0"	RS999928	—	
	All; w/o Air Leveling System; w/o Electronic Suspension; w/o GM Auto Track System; w/o Z71 Off Road Package	2"	¾"	RS999901	—	
	Shock Absorber			—	RS999262	
	Coil Spring Spacer Kit			—	RS70075 ^[254]	
Colorado - 4WD						
2022-15	All; w/o ZR2	Left Right Shock Absorber	1¾"	0"	RS999952	—
					RS999951	—
					—	RS999023
					—	RS999023
Colorado - 2WD						
2022-15	All;	Left Right Shock Absorber	1¾"	0"	RS999952	—
					RS999951	—
					—	RS999023
					—	RS999023
Pickup — Silverado 1500 1/2 Ton - 4WD						
2022-20	All; Exc. Custom Trail Boss & LT Trail Boss Submodel w/ Z7X Suspension, ZR2, Standard Cab Models, 4 Cylinder Engines, High Country Models w/ Adaptive Control Suspension	Shock Absorber	2"	0"	RS999950	—
					—	RS999198
2022-19	Custom Trail Boss & LT Trail Boss Submodels; Exc. ZR2, 4 Cylinder Engines	Shock Absorber	0"	0"	RS999950	—
					—	RS999269
2019	All; New Body Style; Exc. Custom Trail Boss & LT Trail Boss Submodel w/ Z7X Suspension; Standard Cab Models, 4 Cylinder Engines	Shock Absorber	2"	0"	RS999950	—
					—	RS999198
2018-14	All w/o High Country; w/o Electronic Suspension; w/o ZW7 Smooth Ride Suspension	Shock Absorber	2"	0"	RS999949	—
					—	RS999198
2013-07	All; w/o Electronic Suspension; w/o 4 Wheel Steering; w/o ZW7 Self-Leveling Nivomat Suspension	Shock Absorber	2"	0"	RS999901	—
					—	RS999198
Pickup — Silverado 1500 LTD 1/2 Ton - 4WD						
2022	All; Exc. Custom Trail Boss & LT Trail Boss Submodel w/ Z7X Suspension, ZR2, Standard Cab Models, 4 Cylinder Engines, High Country Models w/ Adaptive Control Suspension	Shock Absorber	2"	0"	RS999950	—
					—	RS999198
	Custom Trail Boss & LT Trail Boss Submodels; Exc. ZR2, 4 Cylinder Engines	Shock Absorber	0"	0"	RS999950	—
					—	RS999269
Pickup — Silverado 1500 LD 1/2 Ton - 4WD						
2019	Silverado 1500 LD; Old Body Style;	Shock Absorber	2"	0"	RS999949	—
					—	RS999198

^[254] Rear kit, required to level the rear to the front height.

quickLIFT™ Loaded



Year	Model	Raised Height		quickLIFT™	
		Front	Rear	Front	Rear
CHEVROLET					
Pickup — Silverado 1500 1/2 Ton - 2WD					
2022-20	All; New Body Style Exc. Standard Cab Models, 4 Cylinder Engines, High Country Models w/ Adaptive Control Suspension	2"	0"	RS999950	—
	Shock Absorber			—	RS999198
2019	All; New Body Style; Exc. Standard Cab Models, 4 Cylinder Engines, Trailboss Models	2"	0"	RS999950	RS999198
2018-07	All; w/o Electronic Suspension; w/o 4 Wheel Steering; w/o ZW7 Self-Leveling Nivomat Suspension	2"	0"	RS999901	—
Pickup — Silverado 1500 LTD 1/2 Ton - 2WD					
2022	All; New Body Style Exc. Standard Cab Models, 4 Cylinder Engines, High Country Models w/ Adaptive Control Suspension	2"	0"	RS999950	—
	Shock Absorber			—	RS999198
Pickup — Silverado 1500 LD 1/2 Ton - 2WD					
2019	All; Old Body Style;	2"	0"	RS999901	—
	Shock Absorber			—	RS999198
Suburban — 1500 1/2 Ton - 4WD					
2019-15	All; w/o Z95 Magnetic Ride Control Suspension; w/o Z85 Self-Leveling Rear Suspension	2"	3/4"	RS999901	—
	Shock Absorber			—	RS999262
	Coil Spring Spacer Kit			—	RS70075 ^[254]
2014-07	All; w/ Air Leveling System; w/ Electronic Suspension; w/ GM Auto Track System	2"	0"	RS999928	—
	All; w/o Air Leveling System; w/o Electronic Suspension; w/o GM Auto Track System; w/o Z71 Off Road Package	2"	3/4"	RS999901	—
	Shock Absorber			—	RS999262
	Coil Spring Spacer Kit			—	RS70075 ^[254]
Suburban — 1500 1/2 Ton - 2WD					
2019-15	All; w/o Z95 Magnetic Ride Control Suspension; w/o Z85 Self-Leveling Rear Suspension	2"	3/4"	RS999901	—
	Shock Absorber			—	RS999262
	Coil Spring Spacer Kit			—	RS70075 ^[254]
2014-07	All; w/ Z55 Autoride Suspension	2"	0"	RS999928	—
	All; w/o Air Leveling System; w/o Electronic Suspension; w/o GM Auto Track System; w/o Z71 Off Road Package	2"	3/4"	RS999901	—
	Shock Absorber			—	RS999262
	Coil Spring Spacer Kit			—	RS70075 ^[254]
Tahoe - 4WD					
2019-15	All; w/o Z95 Magnetic Ride Control Suspension; w/o Z85 Self-Leveling Rear Suspension	2"	3/4"	RS999901	—
	Shock Absorber			—	RS999262
	Coil Spring Spacer Kit			—	RS70075 ^[254]
2014-07	All; w/o Z55 Autoride Suspension; Exc. Hybrid	2"	0"	RS999928	—
	All; Exc. AWD, Hybrid; w/o Air Leveling System; w/o Z71 Off Road Package; w/o ZW7 Self-Leveling Nivomat Suspension	2"	3/4"	RS999901	—
	Shock Absorber			—	RS999262
	Coil Spring Spacer Kit			—	RS70075 ^[254]

^[254] Rear kit, required to level the rear to the front height.



quickLIFT™ Loaded

Year	Model	Raised Height		quickLIFT™	
		Front	Rear	Front	Rear
CHEVROLET					
Tahoe - 2WD					
2019-15	All; w/o Z95 Magnetic Ride Control Suspension; w/o Z85 Self-Leveling Rear Suspension Shock Absorber Coil Spring Spacer Kit	2"	¾"	RS999901	—
				—	RS999262
				—	RS70075 ^[254]
2014-07	All; w/ Air Leveling System; w/ Electronic Suspension; w/ GM Auto Track System; w/ ZW7 Self-Leveling Nivomat Suspension; Exc. Hybrid All; Exc. Hybrid; w/o Air Leveling System; w/o Electronic Suspension; w/o GM Auto Track System; w/o ZW7 Self-Leveling Nivomat Suspension Shock Absorber Coil Spring Spacer Kit	2"	0"	RS999928	—
				—	RS999262
				—	RS70075 ^[254]
DODGE/RAM					
Pickup — Ram 1500 1/2 Ton - 4WD					
2022-19	Ram 1500 (DT Body Code) (New Body Style); Gas or Flex Fuel Engines Only; w/o Air Suspension, w/o Off-Road Package, w/o Rebel Left Right Shock Absorber	2"	0"	RS999954	—
				RS999953	—
				—	RS999072
2018-09	All; Gas or Flex Fuel Engines Only; Exc. TRX; w/o Air Suspension; w/o Rebel Left Right Shock Absorber	2"	0"	RS999944	—
				RS999930	—
				—	RS999367
2008-06	All; Exc. TRX; w/o Mega Cab Left Right Shock Absorber	1½"	0"	RS999943	—
				RS999929	—
				—	RS999274
2007-06	TRX; w/o Mega Cab Left Right Shock Absorber	1"	0"	RS999943	—
				RS999929	—
				—	RS999274
Pickup — Ram 1500 Classic 1/2 Ton - 4WD					
2022-19	Ram 1500 Classic (DS Body Code)(Old Body Style); Gas or Flex Fuel Engines Only; w/o Air Suspension Left Right Shock Absorber	2"	0"	RS999944	—
				RS999930	—
				—	RS999367
Pickup — Ram 1500 1/2 Ton - 2WD					
2022-19	Ram 1500 (DT Body Code) (New Body Style); Gas and Flex Engines Only; w/o Air Suspension, w/o Rebel Left Right Shock Absorber	2"	0"	RS999954	—
				RS999953	—
				—	RS999072

^[254] Rear kit, required to level the rear to the front height.

quickLIFT™ Loaded



Year	Model	Raised Height		quickLIFT™		
		Front	Rear	Front	Rear	
FORD						
Expedition - 4WD						
2012-07	All; w/o Air Suspension and EL	Left	1¼"	¾"	RS999940	—
		Right			RS999925	—
		Rear			—	RS999926
2006-03	All; w/o Air Suspension	Left	1"	¾"	RS999932	RS999933
		Right			RS999902	RS999903
Expedition - 2WD						
2012-07	All; w/o Air Suspension and EL	Left	1¼"	¾"	RS999940	—
		Right			RS999925	—
		Rear			—	RS999926
2006-03	All; w/o Air Suspension	Left	1"	¾"	RS999932	RS999933
		Right			RS999902	RS999903
Explorer - 4WD						
2010-06	All; w/ 4.0 Liter V6	Left	1¾"	1"	RS999939	RS999942
		Right			RS999924	RS999927
	All; w/ 4.6 Liter V8	Left	1"	1"	RS999939	RS999942
		Right			RS999924	RS999927
Explorer - 2WD						
2010-06	All; w/ 4.0 Liter V6	Left	1¾"	1"	RS999939	RS999942
		Right			RS999924	RS999927
	All; w/ 4.6 Liter V8	Left	1"	1"	RS999939	RS999942
		Right			RS999924	RS999927
Pickup — F100, F150 Series 1/2 Ton - 4WD						
2020-15	All; Exc. Raptor, 3.0L Diesel Engine	Left	2¾"	0"	RS999946	—
		Right			RS999945	—
		Shock Absorber			—	RS999316
2014	All; Exc. Harley-Davidson, SVT Raptor, 6.2L Engine; AWD; w/o 8,200lb GVW	Left	2"	0"	RS999946	—
		Right			RS999945	—
		Shock Absorber			—	RS999384
2013-09	All; Exc. Harley-Davidson, SVT Raptor, 6.2L Engine; AWD; w/o 8,200lb GVW	Left	2"	0"	RS999935	—
		Right			RS999911	—
		Shock Absorber			—	RS999384
2008-04	All; Exc. AWD; w/o 8,200lb GVW	Left	2½"	0"	RS999910	—
		Shock Absorber			—	RS999286



quickLIFT™ Loaded

Year	Model	Raised Height		quickLIFT™		
		Front	Rear	Front	Rear	
FORD						
Pickup — F100, F150 Series 1/2 Ton - 2WD						
2020-14	All; Exc. Std. Cab, Diesel	Left Right Shock Absorber	2.25"	0"	RS999948	—
					RS999947	—
					—	RS999149
2013-09	All; Exc. 6.2L Engine	Left Right Shock Absorber	1¾"	0"	RS999936	—
					RS999912	—
					—	RS999286
2008-04	All		1¾"	0"	RS999909	RS999285
GMC						
Canyon - 4WD						
2022-15	All	Left Right Shock Absorber	1¾"	0"	RS999952	—
					RS999951	—
					—	RS999023
Canyon - 2WD						
2022-15	All	Left Right Shock Absorber	1¾"	0"	RS999952	—
					RS999951	—
					—	RS999023
Pickup — Sierra 1500 1/2 Ton - 4WD						
2022-20	All; Exc. AT4, AT4X, Denali, Standard Cab Models, 4 Cylinder Engines	Shock Absorber	2"	0"	RS999950	—
					—	RS999198
2022-19	AT4 Models; Exc. Denali, AT4X, 4 Cylinder Engines	Shock Absorber	0"	0"	RS999950	—
					—	RS999269
2019	All; New Body Style: Exc. AT4 w/ Z7X Suspension and Denali submodels w/ Z45 Adaptive Ride Control; Standard Cab Models, 4 Cylinder Engines	Shock Absorber	2"	0"	RS999950	—
					—	RS999198
2018-14	All w/o Denali; w/o Electronic Suspension; w/o ZW7 Smooth Ride Suspension	Shock Absorber	2"	0"	RS999949	—
					—	RS999198
2013-07	All; Exc. AWD; w/o Electronic Suspension; w/o 4 Wheel Steering; w/o ZW7 Self-Leveling Nivomat Suspension	Shock Absorber	2"	0"	RS999901	—
					—	RS999198
Pickup — Sierra 1500 Limited 1/2 Ton - 4WD						
2022	All; Exc. AT4, Denali, Standard Cab Models, 4 Cylinder Engines	Shock Absorber	2"	0"	RS999950	—
					—	RS999198
	AT4 Models; Exc. Denali, 4 Cylinder Engines	Shock Absorber	0"	0"	RS999950	—
					—	RS999269
2019	Sierra 1500 Limited; Old Body Style	Shock Absorber	2"	0"	RS999949	—
					—	RS999198
Pickup — Sierra 1500 1/2 Ton - 2WD						
2022-20	All; Exc. Standard Cab; 4 cylinder engines, Denali	Shock Absorber	2"	0"	RS999950	—
					—	RS999198
2019	All; New Body Style: Exc. Standard Cab; 4 cylinder engines	Shock Absorber	2"	0"	RS999950	—
					—	RS999198

quickLIFT™ Loaded



Year	Model	Raised Height		quickLIFT™	
		Front	Rear	Front	Rear
GMC					
Pickup — Sierra 1500 1/2 Ton - 2WD (Cont.)					
2018-07	All; w/o Electronic Suspension;	2"	0"	RS999901	—
	Shock Absorber			—	RS999198
Pickup — Sierra 1500 Limited 1/2 Ton - 2WD					
2022	All; Exc. Denali, Standard Cab Models, 4 Cylinder Engines	2"	0"	RS999950	—
	Shock Absorber			—	RS999198
2019	All; Old Body Style; w/o Electronic Suspension;	2"	0"	RS999901	—
	Shock Absorber			—	RS999198
Yukon - 4WD					
2019-15	All; w/o Z95 Magnetic Ride Control Suspension; w/o Z85 Self-Leveling Rear Suspension	2"	3/4"	RS999901	—
	Shock Absorber			—	RS999262
	Coil Spring Spacer Kit			—	RS70075 ^[254]
2013-07	All; w/ Z55 Autoride Suspension	2"	0"	RS999928	—
	All; w/o Air Leveling System; w/o Electronic Suspension; w/o GM Auto Track System; w/o Z71 Off Road Package; w/o ZW7 Self-Leveling Nivomat Suspension	2"	3/4"	RS999901	—
	Shock Absorber			—	RS999262
	Coil Spring Spacer Kit			—	RS70075 ^[254]
Yukon - 2WD					
2019-15	All; w/o Z95 Magnetic Ride Control Suspension; w/o Z85 Self-Leveling Rear Suspension	2"	3/4"	RS999901	—
	Shock Absorber			—	RS999262
	Coil Spring Spacer Kit			—	RS70075 ^[254]
2013-07	All; w/ Z55 Autoride Suspension	2"	0"	RS999928	—
	All; w/o Air Leveling System; w/o Electronic Suspension; w/o GM Auto Track System; w/o Z71 Off Road Package; w/o ZW7 Self-Leveling Nivomat Suspension	2"	3/4"	RS999901	—
	Shock Absorber			—	RS999262
	Coil Spring Spacer Kit			—	RS70075 ^[254]
Yukon XL 1500 - 4WD					
2019-15	All; w/o Z95 Magnetic Ride Control Suspension; w/o Z85 Self-Leveling Rear Suspension	2"	3/4"	RS999901	—
	Shock Absorber			—	RS999262
	Coil Spring Spacer Kit			—	RS70075 ^[254]
2014-07	All; w/ Z55 Autoride Suspension; Exc. AWD	2"	0"	RS999928	—
	All; w/o Air Leveling System; w/o Electronic Suspension; w/o GM Auto Track System; w/o Z71 Off Road Package; w/o ZW7 Self-Leveling Nivomat Suspension	2"	3/4"	RS999901	—
	Shock Absorber			—	RS999262
	Coil Spring Spacer Kit			—	RS70075 ^[254]
Yukon XL 1500 - 2WD					
2019-15	All; w/o Z95 Magnetic Ride Control Suspension; w/o Z85 Self-Leveling Rear Suspension	2"	3/4"	RS999901	—
	Shock Absorber			—	RS999262
	Coil Spring Spacer Kit			—	RS70075 ^[254]
2014-07	All; w/ Z55 Autoride Suspension	2"	0"	RS999928	—
	All; w/o Air Leveling System; w/o Electronic Suspension; w/o GM Auto Track System; w/o Z71 Off Road Package; w/o ZW7 Self-Leveling Nivomat Suspension	2"	3/4"	RS999901	—
	Shock Absorber			—	RS999262
	Coil Spring Spacer Kit			—	RS70075 ^[254]

^[254] Rear kit, required to level the rear to the front height.



quickLIFT™ Loaded

Year	Model	Raised Height		quickLIFT™		
		Front	Rear	Front	Rear	
INFINITI						
QX56						
2011-04	All	Left Right Shock Absorber Coil Spring Spacer Kit	1¾"	1¾"	RS999937	—
					RS999921	—
					—	RS999113
					—	RS70077 ^[254]
LINCOLN						
Mark LT - 4WD						
2008-06	All; w/o 8,200lb GVW	Shock Absorber	1½"	0"	RS999910	—
					—	RS999286
Mark LT - 2WD						
2008-06	All	Shock Absorber	1¾"	0"	RS999909	—
					—	RS999285
MERCURY						
Mountaineer - 4WD						
2010-06	All	Left Right	1¾"	1"	RS999939	RS999942
					RS999924	RS999927
Mountaineer - 2WD						
2010-06	All	Left Right	1¾"	1"	RS999939	RS999942
					RS999924	RS999927
NISSAN						
Armada						
2015-05	All; w/o Rear Leveling System	Left Right Shock Absorber Coil Spring Spacer Kit	1¾"	1¾"	RS999937	—
					RS999921	—
					—	RS999306
					—	RS70077 ^[254]
Frontier - 4WD						
2019-05	All; Exc. Nismo & Pro-4x	Shock Absorber	2"	0"	RS999922	—
					—	RS999311
Frontier - 2WD						
2019-05	All	Shock Absorber	2"	0"	RS999922	—
					—	RS999311
Pathfinder - 4WD						
2012-05	All	Shock Absorber Coil Spring Spacer Kit	2"	1¾"	RS999922	—
					—	RS999312
					—	RS70077 ^[254]

^[254] Rear kit, required to level the rear to the front height.

quickLIFT™ Loaded



Year	Model	Raised Height		quickLIFT™		
		Front	Rear	Front	Rear	
NISSAN						
Pathfinder - 2WD						
2012-05	All		2"	1¾"	RS999922	—
					—	RS999312
					—	RS70077 ^[254]
Titan - 4WD						
2019-17	All; Exc. PRO-4X; w/o Off Road Package		1¾"	0"		
		Left			RS999937	—
		Right			RS999921	—
		Rear			—	RS999054
2015-04	All; Exc. PRO-4X; w/o Off Road Package		1¾"	0"		
		Left			RS999937	—
		Right			RS999921	—
		Shock Absorber			—	RS999303
Titan - 2WD						
2019-17	All; Exc. PRO-4X; w/o Off Road Package		1¾"	0"		
		Left			RS999937	—
		Right			RS999921	—
		Shock Absorber			—	RS999054
2015-04	All; Exc. PRO-4X; w/o Off Road Package		1¾"	0"		
		Left			RS999937	—
		Right			RS999921	—
		Shock Absorber			—	RS999303
Xterra - 4WD						
2015-05	All		1¾"	1½"	RS999922	—
		Shock Absorber			—	RS999314
		Leaf Helper Spring			—	RS70078 ^[254]
Xterra - 2WD						
2015-05	All		1¾"	1½"	RS999922	—
		Shock Absorber			—	RS999313
		Leaf Helper Spring			—	RS70078 ^[254]
TOYOTA						
4Runner						
2020-03	All; w/o Delphi REAS Suspension System, Kinetic Dynamic Suspension System		2"	1½"		
		Left			RS999913	—
		Right			RS999914	—
		Shock Absorber			—	RS999305
		Coil Spring Spacer Kit			—	RS70080 ^[254]
FJ Cruiser						
2014-07	All		2"	1½"		
		Left			RS999913	—
		Right			RS999914	—
		Shock Absorber			—	RS999305
		Coil Spring Spacer Kit			—	RS70080 ^[254]

^[254] Rear kit, required to level the rear to the front height.



quickLIFT™ Loaded

Year	Model	Raised Height		quickLIFT™	
		Front	Rear	Front	Rear
TOYOTA					
Sequoia					
2007-01	All				
		2¼"	1¾"		
	Left			RS999923	—
	Right			RS999931	—
	Coil Spring Spacer Kit			—	RS70081 ^[254]
Tacoma - 4WD					
2019-05	All; Exc. TRD Pro				
		2½-3"	1½"	RS999915	—
	Shock Absorber			—	RS999319
	Rear Block Kit				RS70901 ^[254]
2004-95	All				
		1¾"	0"		
	Left			RS999907	—
	Right			RS999908	—
	Left Shock Absorber			—	RS999226
	Right Shock Absorber			—	RS999180
Tacoma - 2WD					
2019-16	All				
		1¾"	1½"	RS999915	—
	Shock Absorber			—	RS999319
	Rear Block Kit				RS70901 ^[254]
2015-05	Pre Runner				
		1¾"	1½"	RS999915	—
	Shock Absorber			—	RS999319
	Rear Block Kit				RS70901 ^[254]
2004-98	Pre Runner				
		1¾"	0"		
	Left			RS999907	—
	Right			RS999908	—
	Left Shock Absorber			—	RS999226
	Right Shock Absorber			—	RS999180
Tundra - 4WD					
2019-07	All; w/o Crew Max or TRD Pro Package				
		2¼"	0"		
	Left			RS999919	—
	Right			RS999920	—
	Shock Absorber			—	RS999324
2006-00	All				
		2½"	0"		
	Left			RS999923	—
	Right			RS999931	—
	Shock Absorber			—	RS999040

^[254] Rear kit, required to level the rear to the front height.

Suspension



Year	Model	Raised Height		Suspension			Shock Absorbers	
		Front	Rear	Qty	Description	Kit Part No.	Front	Rear
CHEVROLET								
Pickup — Silverado 1500 1/2 Ton - 4WD								
2022-20	All; Exc. LT Trail Boss, Custom Trail Boss, ZR2, Standard Cab Models, Models w/ Adaptive Control Suspension; Must Reuse OE Springs and Upper Mounting Components 33	3"	1½"	RS66311R9★			Inc.	—
				1	Component Box 1	RS66311R9-1		
				1	Component Box 2	RS66311R9-2		
				1	Component Box 3	RS66311R9-3		
2019	All; New Body Style; Exc. LT Trail Boss, Custom Trail Boss, Standard Cab Models; Must Reuse OE Springs and Upper Mounting Components 33	3"	1½"	RS66311R9★			Inc.	—
				1	Component Box 1	RS66311R9-1		
				1	Component Box 2	RS66311R9-2		
				1	Component Box 3	RS66311R9-3		
Pickup — Silverado 1500 LTD 1/2 Ton - 4WD								
2022	All; Exc. LT Trail Boss, Custom Trail Boss, ZR2, Standard Cab Models; Models with Adaptive Control Suspension; Must Reuse OE Springs and Upper Mounting Components 33	3"	1½"	RS66311R9★			Inc.	—
				1	Component Box 1	RS66311R9-1		
				1	Component Box 2	RS66311R9-2		
				1	Component Box 3	RS66311R9-3		
Pickup — Silverado 1500 1/2 Ton - 2WD								
2022-20	All; Must Reuse OE Springs and Upper Mounting Components, Exc. Standard Cab, Models w/ Adaptive Control Suspension 33	3"	1½"	RS66311R9★			Inc.	—
				1	Component Box 1	RS66311R9-1		
				1	Component Box 2	RS66311R9-2		
				1	Component Box 3	RS66311R9-3		
2019	All; New Body Style, Must Reuse OE Springs and Upper Mounting Components, Exc. Standard Cab Models 33	3"	1½"	RS66311R9★			Inc.	—
				1	Component Box 1	RS66311R9-1		
				1	Component Box 2	RS66311R9-2		
				1	Component Box 3	RS66311R9-3		
Pickup — Silverado 1500 LTD 1/2 Ton - 2WD								
2022	All; Must Reuse OE Springs and Upper Mounting Components, Exc. Standard Cab Models w/ Adaptive Control Suspension 33	3"	1½"	RS66311R9★			Inc.	—
				1	Component Box 1	RS66311R9-1		
				1	Component Box 2	RS66311R9-2		
				1	Component Box 3	RS66311R9-3		
DODGE/RAM								
Pickup — Ram 1500 1/2 Ton - 4WD								
2022-19	Ram 1500 (DT Body Code) (New Body Style); w/o Air Suspension, w/o Off Road Package, w/o TRX, w/o Rebel	3"	1½"	RS66404R9K★			Inc.	Inc.
				1	Component Box 1	RS66404B-1		
				1	Component Box 2	RS66404B-2		
				1	Component Box 3	RS66404B-3		
Pickup — Ram 1500 1/2 Ton - 2WD								
2022-19	Ram 1500 DT (New Body Style); w/o Air Suspension, w/o Rebel	3"	1½"	RS66404R9K★			Inc.	Inc.
				1	Component Box 1	RS66404B-1		
				1	Component Box 2	RS66404B-2		
				1	Component Box 3	RS66404B-3		



Suspension

Year	Model	Raised Height		Suspension			Shock Absorbers			
		Front	Rear	Qty	Description	Kit Part No.	Front	Rear		
FORD										
Bronco										
2022-21	All Models w/ Standard Suspension Option; Exc. Raptor, Models w/ Sasquatch Package	3"	2"	RS66510R9K★			Inc.	Inc.		
				1	Component Box 1	RS66510R9-1				
				1	Component Box 2	RS66510R9-2				
				1	Component Box 3	RS66510R9-3				
Pickup — F150 Series 1/2 Ton - 4WD										
2022-21	All; Exc. Raptor, Tremor, Limited, Standard Cab, Models with Continuously Controlled Damping	3"	1½"	RS66512R9K★			Inc.	Inc.		
				1	Component Box 1	RS66512R9-1				
				1	Component Box 2	RS66512R9-2				
				1	Component Box 3	RS66512R9-3				
Pickup — F250 Series Super Duty 3/4 Ton - 4WD										
2021-17	All; Diesel; Leveling System; Includes Rancho Radius Arms	2½"	0"	RS66553B★			RS55043	RS55047A		
				1	Component Box 1	RS66553B-1			RS77043	RS77047A
				1	Component Box 2	RS66553B-2			RS999043	RS999047A
2016-11	All; Diesel; Single Rear Wheel; Leveling System; Includes Rancho Radius Arms	2½"	0"	RS66553B★			RS55043	RS55254		
				1	Component Box 1	RS66553B-1			RS77043	RS77254
				1	Component Box 2	RS66553B-2			RS999043	RS999254
Pickup — F350 Series Super Duty 1 Ton - 4WD										
2021-17	All; Diesel; Exc. Chassis Cab; Leveling System; Includes Rancho Radius Arms	2½"	0"	RS66553B★			RS55043	RS55047A		
				1	Component Box 1	RS66553B-1			RS77043	RS77047A
				1	Component Box 2	RS66553B-2			RS999043	RS999047A
2016-11	All; Diesel; Exc. Chassis Cab; w/o Dual Rear Wheels; Leveling System; Includes Rancho Radius Arms	2½"	0"	RS66553B★			RS55043	RS55047		
				1	Component Box 1	RS66553B-1			RS77043	—
	All; Diesel; Exc. Chassis Cab; w/ Dual Rear Wheels; Leveling System; Includes Rancho Radius Arms	2½"	0"	RS66553B★			RS55043	RS55254		
				1	Component Box 1	RS66553B-1			RS77043	RS77254
1	Component Box 2	RS66553B-2	RS999043	RS999254						
GMC										
Pickup — Sierra 1500 1/2 Ton - 4WD										
2022-20	All; Must Reuse OE Springs and Upper Mounting Components; Exc. AT4, AT4X, Denali; Standard Cab Models	3"	1½"	RS66311R9★			Inc.	—		
				1	Component Box 1	RS66311R9-1			—	—
				1	Component Box 2	RS66311R9-2			—	Inc.
				1	Component Box 3	RS66311R9-3			—	—
2019	All; New Body Style; Must Reuse OE Springs and Upper Mounting Components; Exc. AT4, Denali; Standard Cab Models	3"	1½"	RS66311R9★			Inc.	—		
				1	Component Box 1	RS66311R9-1			—	—
				1	Component Box 2	RS66311R9-2			—	Inc.
				1	Component Box 3	RS66311R9-3			—	—
Pickup — Sierra 1500 Limited 1/2 Ton - 4WD										
2022	All; Must Reuse OE Springs and Upper Mounting Components; Exc. AT4, Denali; Standard Cab Models	3"	1½"	RS66311R9★			Inc.	—		
				1	Component Box 1	RS66311R9-1			—	—
				1	Component Box 2	RS66311R9-2			—	Inc.
				1	Component Box 3	RS66311R9-3			—	—

Suspension



Year	Model	Raised Height		Suspension			Shock Absorbers	
		Front	Rear	Qty	Description	Kit Part No.	Front	Rear
GMC								
Pickup — Sierra 1500 1/2 Ton - 2WD								
2022-20	All; Must Reuse OE Springs and Upper Mounting Components; Exc. Standard Cab, Denali 33	3"	1½"	RS66311R9★			Inc.	—
				1	Component Box 1	RS66311R9-1	—	—
				1	Component Box 2	RS66311R9-2	—	Inc.
				1	Component Box 3	RS66311R9-3	—	—
2019	All; New Body Style: Must Reuse OE Springs and Upper Mounting Components; Exc. Standard Cab, Denali 33	3"	1½"	RS66311R9★			Inc.	—
				1	Component Box 1	RS66311R9-1	—	—
				1	Component Box 2	RS66311R9-2	—	Inc.
				1	Component Box 3	RS66311R9-3	—	—
Pickup — Sierra 1500 Limited 1/2 Ton - 2WD								
2022	All; Must Reuse OE Springs and Upper Mounting Components; Exc. Standard Cab; Denali 33	3"	1½"	RS66311R9★			Inc.	—
				1	Component Box 1	RS66311R9-1	—	—
				1	Component Box 2	RS66311R9-2	—	Inc.
				1	Component Box 3	RS66311R9-3	—	—
JEEP								
Gladiator — JT								
2022-20	4WD; Rubicon; Gasoline Engine Only; Includes Progressive Rate Coil Springs; Shocks Sold Separately; 37	3½"	2½"	RS66128B★			RS999065	RS999070
				1	Component Box 1	RS66128B-1	RS77065	RS77070
				1	Component Box 2	RS66128B-2	RS55065	RS55070
				1	Component Box 3	RS66128B-3	—	—
	4WD; Non-Rubicon; Gasoline Engine Only; Includes Progressive Rate Coil Springs; Shocks Sold Separately; Exc. Mojave 37	4½"	3½"	RS66128B★			RS999065	RS999070
				1	Component Box 1	RS66128B-1	RS77065	RS77070
				1	Component Box 2	RS66128B-2	RS55065	RS55070
				1	Component Box 3	RS66128B-3	—	—
2018-07	4WD; 4 Door; 33	2"	2"	RS66139B★			RS999326	RS999330
							RS77326	RS77330
							RS55326	RS55330
							Inc.	Inc.
	4WD; 4 Door; 2" Sport System; Includes Progressive Rate Coil Springs and RS9000XL Shocks 33	2"	3/4"	RS66119BR9★			—	—
				1	Component Box 1	RS66119BR9	—	—
	4WD; 4 Door; 2" Sport System; Includes Progressive Rate Coil Springs and RS5000X Shocks 33	2"	3/4"	RS66119BR5★			Inc.	Inc.
				1	Component Box 1	RS66119BR5	—	—
4WD; 2 Door; 2" Sport System; Includes Progressive Rate Coil Springs and RS9000XL Shocks 33	2"	3/4"	RS66118BR9★			Inc.	Inc.	
			1	Component Box 1	RS66118BR9	—	—	
4WD; 2 Door; 2" Sport System; Includes Progressive Rate Coil Springs and RS5000X Shocks 33	2"	3/4"	RS66118BR5★			Inc.	Inc.	
			1	Component Box 1	RS66118BR5	—	—	



Suspension

Year	Model	Raised Height		Suspension			Shock Absorbers		
		Front	Rear	Qty	Description	Kit Part No.	Front	Rear	
JEEP									
Wrangler — JK (Cont.)									
2018-07 (Cont.)	4WD; 4" Short Arm Suspension System; Includes Progressive Rate Coil Springs (37)	4"	3½"	RS66114B★			RS55331	RS55332	
				1	Component Box 1	RS66114B-1	RS77331	RS77330	
				1	Component Box 2	RS66114B-2	RS999331	RS999332	
				1	Component Box 3	RS66114B-3			
					1	Exhaust Pipe	RS720003 (18-12)		
	All; w/ Sport System; Includes Geometry Control Arm Brackets and Progressive Rate Coil Springs (37)	4"	3½"	RS66102B★			RS55331	RS55332	
				1	Component Box 1	RS66102B-1	RS77331	RS77330	
				1	Component Box 2	RS66102B-2	RS999331	RS999332	
					1	Exhaust Pipe	RS720003 (18-12)		
	All; w/ Sport System; Includes Progressive Rate Coil Springs (35)	3-3½"	2½"	RS66110B★			RS55329	RS55330	
				1	Component Box 1	RS66110B-1	—	RS77330	
				1	Component Box 2	RS66110B-2	RS999329	RS999330	
1				Exhaust Pipe	RS720003 (18-12)				
Wrangler — JL									
2022-18	4WD; Unlimited Rubicon 2.0L & 3.6L Gasoline Engines Only; Exc. Hybrid models (35)	2"	2"	RS66142BK★			RS999065	RS999066	
				1	Component Box 1	RS66142B-1	RS77065	RS77066	
				1	Component Box 2	RS66142B-2	RS55065	RS55066	
	4WD; 4 Door Non-Rubicon 2.0L & 3.6L Gasoline Engines Only; Exc. Hybrid models (35)	3½"	3½"	RS66142BK★			RS999065	RS999066	
				1	Component Box 1	RS66142B-1	RS77065	RS77066	
					1	Component Box 2	RS66142B-2	RS55065	RS55066
	4WD; 2 Door; Sport System; 2.0L & 3.6L Gasoline Engines Only; Raised Height Varies Between Rubicon and Sport Models; Includes Progressive Rate Coil Springs and RS5000XL Shocks (35)	2½"-3"	2½"-3"	RS66121BR5★			Inc.	Inc.	
				1	Component Box 1	RS66121BR5-1			
				1	Component Box 2	RS66121BR5-2			
	4WD; 2 Door; Sport System; 2.0L & 3.6L Gasoline Engines Only; Raised Height Varies Between Rubicon and Sport Models; Includes Progressive Rate Coil Springs and RS9000XL Shocks (35)	2½"-3"	2½"-3"	RS66121BR9★			Inc.	Inc.	
				1	Component Box 1	RS66121BR9-1			
				1	Component Box 2	RS66121BR9-2			
2022-20	4WD; 4 Door; Sport System; 2.0L Rubicon, 3.5L Non Rubicon; Diesel Engine Only; Includes Progressive Rate Coil Springs and RS9000XL Shocks (35)	2"-3½"	2"-3½"	RS66130BR9K★			Inc.	Inc.	
				1	Component Box 1	RS66130BR9-1			
				1	Component Box 2	RS66130BR9-2			
2022-21	4WD; Unlimited Rubicon 4xe; (35)	3"	3"	RS66136BK★			RS999065	RS999066	
				1	Component Box 1	RS66136B-1	RS77065	RS77066	
				1	Component Box 2	RS66136B-2	RS55065	RS55066	
	4WD; Unlimited High Altitude 4xe; Unlimited Sahara 4xe (35)	4"	4"	RS66136BK★			RS999065	RS999066	
				1	Component Box 1	RS66136B-1	RS77065	RS77066	
				1	Component Box 2	RS66136B-2	RS55065	RS55066	

Suspension



Year	Model	Raised Height		Suspension			Shock Absorbers	
		Front	Rear	Qty	Description	Kit Part No.	Front	Rear
JEEP								
Wrangler — JL (Cont.)								
2022-18	4WD; 4 Door; Sport System; 2 \times Rubicon, 3.5 \times Non Rubicon; 2.0L & 3.6L Gasoline Engines Only; Includes Progressive Rate Coil Springs and RS5000XL Shocks 35	2"-3½"	2"-3½"	RS66124BR5★			Inc.	Inc.
				1	Component Box 1	RS66124BR5-1		
				1	Component Box 2	RS66124BR5-2		
	4WD; 4 Door; Sport System; 2 \times Rubicon, 3.5 \times Non Rubicon; 2.0L & 3.6L Gasoline Engines only; Includes Progressive Rate Coil Springs and RS9000XL Shocks 35	2"-3½"	2"-3½"	RS66124BR9★			Inc.	Inc.
				1	Component Box 1	RS66124BR9-1		
				1	Component Box 2	RS66124BR9-2		
4WD; 4 Door; Crawler Short Arm Suspension; 3.5" Rubicon, 4.5 \times Non Rubicon; 2.0L & 3.6L Gasoline Engines Only; Includes Progressive Rate Coil Springs; Shocks Sold Separately 37	3½"-4½"	3½"-4½"	RS66125B★			RS999065	RS999068 ^[1169]	
			1	Component Box 1	RS66125B-1	RS999067 ^[1169]		
			1	Component Box 2	RS66125B-2	RS77065	RS77068 ^[1169]	
			1	Component Box 3	RS66125B-3	RS77067 ^[1169]		
						RS55065	RS55068 ^[1169]	
						RS55067 ^[1169]		
Wrangler — TJ/LJ								
2006-97	All; w/ Crawler Short Arm Suspension 35	3½"	3½"	RS66113B★			RS55255	RS55256
				1	Component Box 1	RS66113B-1	RS999255	RS999256
				1	Component Box 2	RS66113B-2		
	All; Sport Suspension 35	3½"	3½"	RS66140BK★			RS55255	RS55256
				1	Component Box 1	RS66140BK-1	RS999255	RS999256
				1	Component Box 2	RS66140BK-2		
	All; Sport Suspension 35	2½"	2½"	RS6503B★			RS55239	RS55241
				1	Coils, Control Arms	RS6503B	RS999239	RS999241
TOYOTA								
Tacoma - 4WD								
2020-05	All; Exc. TRD Pro (Must Use OE Springs) 33	2½"	1½"	RS66905R9K			Inc.	Inc.
				1	Component Box 1	RS66905R9-1		
				1	Component Box 2	RS66905R9-2		
				1	Component Box 3	RS66905R9-3		
Tacoma - 2WD								
2020-16	All – (Must Use OE Springs) 33	2½"	1½"	RS66905R9K			Inc.	Inc.
				1	Component Box 1	RS66905R9-1		
				1	Component Box 2	RS66905R9-2		
				1	Component Box 3	RS66905R9-3		
2015-05	Pre Runner w/ 6 Lug Wheels (Must Use OE Springs) 33	2½"	1½"	RS66905R9K			Inc.	Inc.
				1	Component Box 1	RS66905R9-1		
				1	Component Box 2	RS66905R9-2		
				1	Component Box 3	RS66905R9-3		

^[1169] Aftermarket Driveshaft(s) Required



Suspension Components

Year	Model	Raised Height		Qty	Suspension		Shock Absorbers	
		Front	Rear		Description	Kit Part No.	Front	Rear
CHEVROLET								
Blazer 4 W.D. Full Size (K & V Models)								
1986- July 76	4WD Blazer (1/2 Ton)	4"	—	1	U-Bolt Kit	RS705	—	—
1985-69	4WD Blazer Full Size	1"-1½"	—	1	Add-A-Leaf Kit	RS50012	—	—
Pickup — Silverado 1500 1/2 Ton - 4WD								
2022-20	All; Replacement Upper Control Arms for RS66311R9; Exc. LT Trail Boss, Custom Trail Boss, High Country w/ Adaptive Control Suspension	2"-3"	—	1	Performance Upper Control Arm Kit (front set)	RS64302	—	—
2019	All; New Body Style; Replacement Upper Control Arms for RS66311R9; Exc. LT Trail Boss, Custom Trail Boss	2"-3"	—	1	Performance Upper Control Arm Kit (front set)	RS64302	—	—
2022-19	LT Trail Boss, Custom Trail Boss	½"	—	1	Performance Upper Control Arm Kit (front set)	RS64302	—	—
2022-20	All; Exc. Custom Trail Boss, LT Trail Boss, Models with Adaptive Control Suspension	—	1½"	1	Rear Block Kit (rear set)	RS70302	—	—
2019	All; New Body Style, Exc. Trail Boss	—	1½"	1	Rear Block Kit (rear set)	RS70302	—	—
2007-99	4WD Silverado 1500 (1/2 Ton) Pickup	—	1½"	1	Add-A-Leaf Kit	RS60645	—	—
Pickup — Silverado 1500 LTD 1/2 Ton - 4WD								
2022	All; Replacement Upper Control Arms for RS66311R9; Exc. LT Trail Boss, Custom Trail Boss, High Country w/ Adaptive Control Suspension	2"-3"	—	1	Performance Upper Control Arm Kit (front set)	RS64302	—	—
	LT Trail Boss, Custom Trail Boss	½"	—	1	Performance Upper Control Arm Kit (front set)	RS64302	—	—
	All; Exc. Custom Trail Boss, LT Trail Boss, High Country with Adaptive Control Suspension	—	1½"	1	Rear Block Kit (rear set)	RS70302	—	—
Pickup — Silverado 1500 1/2 Ton - 2WD								
2022-20	All; Replacement Upper Control Arms for RS66311R9;	2"-3"	—	1	Performance Upper Control Arm Kit (front set)	RS64302	—	—
2019	All; New Body Style, Replacement Upper Control Arms for RS66311R9;	2"-3"	—	1	Performance Upper Control Arm Kit (front set)	RS64302	—	—
2022-20	All;	—	1½"	1	Rear Block Kit (rear set)	RS70302	—	—
2019	All; New Body Style	—	1½"	1	Rear Block Kit (rear set)	RS70302	—	—
Pickup — Silverado 1500 LTD 1/2 Ton - 2WD								
2022	All; Replacement Upper Control Arms for RS66311R9; Exc. High Country w/ Adaptive Control Suspension	2"-3"	—	1	Performance Upper Control Arm Kit (front set)	RS64302	—	—
	All; Exc. High Country with Adaptive Control Suspension	—	1½"	1	Rear Block Kit (rear set)	RS70302	—	—
Pickup — (1/2 Ton) 4 W.D. (K & V Models)								
1987	4WD V-10 (1/2 Ton)	4"	—	1	U-Bolt Kit	RS705	—	—

Suspension Components



Year	Model	Raised Height		Qty	Suspension		Shock Absorbers	
		Front	Rear		Description	Kit Part No.	Front	Rear
CHEVROLET								
Pickup — (1/2 Ton) 4 W.D. (K & V Models) (Cont.)								
1986- July 76	4WD K-10 (1/2 Ton)	4"	—	1	U-Bolt Kit	RS705	—	—
1986-73	4WD K-10 (1/2 Ton)	1"-1½"	—	1	Add-A-Leaf Kit	RS50012	—	—
1972-63	4WD K-10 (1/2 Ton)	1"-1½"	—	1	Add-A-Leaf Kit	RS50012	—	—
Pickup — (3/4 Ton) 4 W.D. (K & V Models)								
1987	4WD V-20 (3/4 Ton)	4"	—	1	U-Bolt Kit	RS705	—	—
1986- July 76	4WD K-20 (3/4 Ton)	4"	—	1	U-Bolt Kit	RS705	—	—
1986-73	4WD K-20 (3/4 Ton)	1"-1½"	—	1	Add-A-Leaf Kit	RS50012	—	—
1972-63	4WD K-20 (3/4 Ton)	1"-1½"	—	1	Add-A-Leaf Kit	RS50012	—	—
Suburban 4 W.D.								
1987	V-10	4"	—	1	U-Bolt Kit	RS705	—	—
1986- July 76	K-10	4"	—	1	U-Bolt Kit	RS705	—	—
1985-73	Suburban 1500 4WD – Exc. Models with lever-activated rear brake proportioning valve	1"-1½"	—	1	Add-A-Leaf Kit	RS50012	—	—
1972-63	Suburban 1500 4WD	1"-1½"	—	1	Add-A-Leaf Kit	RS50012	—	—
DODGE/RAM								
Pickup — Ram 1500 1/2 Ton - 4WD								
2022-19	Ram 1500 DT (New Body Style); w/o Air Suspension, w/o TRX	2"-3½"	—	1	Front Upper Control Arm kit	RS64404	—	—
		—	0"-3"	1	Rear Adjustable Track Bar	RS66168B	—	—
		—	0"-3"	1	Rear Adjustable Upper Control Set	RS66166B	—	—
		—	0"-3"	1	Rear Adjustable Lower Control Arm Set	RS66167B	—	—
		—	1½"	1	Rear Coil Spring Spacer Kit	RS70404	—	—
Pickup — Ram 1500 1/2 Ton - 2WD								
2022-19	Ram 1500 DT (New Body Style); w/o Air Suspension	2"-3½"	—	1	Front Upper Control Arm kit	RS64404	—	—
		—	0"-3"	1	Rear Adjustable Track Bar	RS66168B	—	—
		—	0"-3"	1	Rear Adjustable Upper Control Set	RS66166B	—	—
		—	0"-3"	1	Rear Adjustable Lower Control Arm Set	RS66167B	—	—
		—	1½"	1	Rear Coil Spring Spacer Kit	RS70404	—	—
Pickup — Ram 2500 3/4 Ton - 4WD								
2020-14	Replacement Front Coil Springs For RS66452B System; Diesel	4½"	—	1	Front Coil Spring Set	RS80124B	—	—
2013-07	Front Upper Adjustable Control Arm; w/ 1"- 4" Front Raised Height	1"-4"	—	1	Front Upper Adjustable Control Arm Kit	RS64451B	—	—



Suspension Components

Year	Model	Raised Height		Qty	Suspension		Shock Absorbers	
		Front	Rear		Description	Kit Part No.	Front	Rear
DODGE/RAM								
Pickup — Ram 2500 3/4 Ton - 4WD (Cont.)								
2013-10	Front Lower Adjustable Control Arm; w/ 1"-4" Front Raised Height	1"-4"	—	1	Front Lower Adjustable Control Arm Kit	RS64452B	—	—
Pickup — Ram 3500 1 Ton - 4WD								
2013-07	Front Upper Adjustable Control Arm	1"-4"	—	1	Front Upper Adjustable Control Arm Kit	RS64451B	—	—
2013-10	Front Lower Adjustable Control Arm	1"-4"	—	1	Front Lower Adjustable Control Arm Kit	RS64452B	—	—
FORD								
Bronco								
2022-21	All; Exc. Raptor	2"-4"	—	1	Front Upper Control Arm Kit (front set)	RS64510	—	—
Pickup — F-150 4WD								
2022-21	F-150 - Exc. Raptor, Tremor, Limited, Models with Continuously Controlled Suspension	2½"-3½"	—	1	Front Upper Control Arm Kit (front set)	RS64511	—	—
		—	1½"	1	Rear Block Kit (rear set)	RS70511	—	—
2020-09	F-150 - Exc. Raptor	2"-3"	—	1	Front Upper Control Arm Kit (front set)	RS64501	—	—
		—	1½"	1	Rear Block Kit (rear set)	RS70501	—	—
2014-09	F-150 - Exc. Raptor	—	1"-2"	1	Add-A-Leaf Kit	RS60501	—	—
Pickup — F-150 2WD								
2020-09	F-150	2"-3"	—	1	Front Upper Control Arm Kit (front set)	RS64501	—	—
		—	1½"	1	Rear Block Kit (rear set)	RS70501	—	—
GMC								
Jimmy 4 W.D. Full Size (K & V Models)								
1986-July 76	4WD Jimmy Full Size (1/2 Ton)	4"	—	1	U-Bolt Kit	RS705	—	—
1985-69	4WD Jimmy Full Size	1"-1½"	—	1	Add-A-Leaf Kit	RS50012	—	—
Pickup — Sierra 1500 1/2 Ton - 4WD Optional Upgrade Components								
2022-20	All; Replacement Upper Control Arms for RS66311R9 System; Exc. AT4, AT4X, Denali;	2"-3"	—	1	Performance Upper Control Arm Kit (front set)	RS64302	—	—
2019	All; New Body Style; Replacement Upper Control Arms for RS66311R9 System; Exc. AT4, Denali;	2"-3"	—	1	Performance Upper Control Arm Kit (front set)	RS64302	—	—
2022-19	AT4 Submodel;	½"	—	1	Performance Upper Control Arm Kit (front set)	RS64302	—	—
2022-20	All; Exc. AT4, AT4X, Denali	—	1½"	1	Rear Block Kit (rear set)	RS70302	—	—

Suspension Components



Year	Model	Raised Height		Qty	Suspension		Shock Absorbers	
		Front	Rear		Description	Kit Part No.	Front	Rear
GMC								
Pickup — Sierra 1500 1/2 Ton - 4WD Optional Upgrade Components (Cont.)								
2019	All; New Body Style; Exc. AT4, Denali	—	1½"	1	Rear Block Kit (rear set)	RS70302	—	—
2007-99	4WD Sierra 1500 (1/2 Ton) Pickup	—	1½"	1	Add-A-Leaf Kit	RS60645	—	—
Pickup — Sierra 1500 Limited 1/2 Ton - 4WD Optional Upgrade Components								
2022	All; Replacement Upper Control Arms for RS66311R9 System; Exc. AT4, Denali;	2"-3"	—	1	Performance Upper Control Arm Kit (front set)	RS64302	—	—
	AT4 Submodel;	½"	—	1	Performance Upper Control Arm Kit (front set)	RS64302	—	—
	All; Exc. AT4, Denali	—	1½"	1	Rear Block Kit (rear set)	RS70302	—	—
Pickup — Sierra 1500 1/2 Ton - 2WD Optional Upgrade Components								
2022-20	All; Replacement Upper Control Arms For Rancho RS66311R9 kit; Exc. Denali	2"-3"	—	1	Performance Upper Control Arm Kit (front set)	RS64302	—	—
2019	All; New Body Style; Replacement Upper Control Arms for Rancho RS66311R9 kit; Exc. Denali	2"-3"	—	1	Performance Upper Control Arm Kit (front set)	RS64302	—	—
2022-20	All; Exc. Denali	—	1½"	1	Rear Block Kit (rear set)	RS70302	—	—
2019	All; New Body Style; Exc. Denali	—	1½"	1	Rear Block Kit (rear set)	RS70302	—	—
Pickup — Sierra 1500 Limited 1/2 Ton - 2WD Optional Upgrade Components								
2022	All; Replacement Upper Control Arms For Rancho RS66311R9 kit; Exc. Denali	2"-3"	—	1	Performance Upper Control Arm Kit (front set)	RS64302	—	—
	All; Exc. Denali	—	1½"	1	Rear Block Kit (rear set)	RS70302	—	—
Pickup — (1/2 Ton) 4 W.D. (K & V Models)								
1987	4WD V-1500 (1/2 Ton)	4"	—	1	U-Bolt Kit	RS705	—	—
1986- July 76	4WD K-1500 (1/2 Ton)	4"	—	1	U-Bolt Kit	RS705	—	—
1986-73	4WD K-1500 (1/2 Ton)	1"-1½"	—	1	Add-A-Leaf Kit	RS50012	—	—
1972-63	4WD K-1500 (1/2 Ton)	1"-1½"	—	1	Add-A-Leaf Kit	RS50012	—	—
Pickup — (3/4 Ton) 4 W.D. (K & V Models)								
1987	4WD V-2500 (3/4 Ton)	4"	—	1	U-Bolt Kit	RS705	—	—
1986- July 76	4WD K-2500 (3/4 Ton)	4"	—	1	U-Bolt Kit	RS705	—	—
1986-73	4WD K-2500 (3/4 Ton)	1"-1½"	—	1	Add-A-Leaf Kit	RS50012	—	—
1972-63	4WD K-2500 (3/4 Ton)	1"-1½"	—	1	Add-A-Leaf Kit	RS50012	—	—
Suburban 4 W.D.								
1987	V-1500	4"	—	1	U-Bolt Kit	RS705	—	—
1986- July 76	K-1500	4"	—	1	U-Bolt Kit	RS705	—	—
1985-73	Suburban 1500 4WD – Exc. Models with lever-activated rear brake proportioning valve	1"-1½"	—	1	Add-A-Leaf Kit	RS50012	—	—



Suspension Components

Year	Model	Raised Height		Suspension			Shock Absorbers	
		Front	Rear	Qty	Description	Kit Part No.	Front	Rear
GMC								
Suburban 4 W.D. (Cont.)								
1972-63	Suburban 1500 4WD	1"-1½"	—	1	Add-A-Leaf Kit	RS50012	—	—
JEEP								
CJ Series								
1963-59	4WD CJ3	2½"	—	1	U-Bolt Kit	RS714	—	—
				1	U-Bolt Kit	RS711	—	—
1986-76	4WD CJ7	1"-2½"	—	1	U-Bolt Kit	RS712	—	—
				1	U-Bolt Kit	RS711	—	—
1983-76	4WD CJ5	1"-2½"	—	1	U-Bolt Kit	RS712	—	—
				1	U-Bolt Kit	RS711	—	—
1975-72	4WD CJ5, CJ6	1"-2½"	—	1	U-Bolt Kit	RS712	—	—
				1	U-Bolt Kit	RS713	—	—
1971-69	4WD CJ5	1"-2½"	—	1	U-Bolt Kit	RS714	—	—
				1	U-Bolt Kit	RS713	—	—
1971	4WD CJ6	1"-2½"	—	1	U-Bolt Kit	RS714	—	—
				1	U-Bolt Kit	RS713	—	—
1968-59	4WD CJ5, CJ6	1"-2½"	—	1	U-Bolt Kit	RS714	—	—
				1	U-Bolt Kit	RS711	—	—
Gladiator — JT								
2021-20	Front Disconnect Sway Bar Link Kit	2-6"	—	1	Front Sway Bar Link Kit	RS62126B	—	—
	3" Bump Stop Kit - Front; Exc. Mojave	3"	—	1	Bump Stop Kit	RS62127B	—	—
	Track Bar Support Brace	—	—	1		RS62133	—	—
	Geometry Correction Brackets - Rubicon	2-4"	—	1	Front Lower Set	RS62118B	—	—
	Geometry Correction Brackets - Non-Rubicon, Exc. Mojave	3½"-4"	—	1	Front Lower Set	RS62118B	—	—
	Front Upper Adjustable Control Arm Kit	0"-4½"	—	1	Front Upper Set	RS66164B	—	—
	Front Lower Adjustable Control Arm Kit	0"-4½"	—	1	Front Lower Set	RS66165B	—	—
2022-20	Rear Upper Adjustable Control Arm Kit	—	0"-5"	1	Rear Upper Set	RS66166B	—	—
	Rear Lower Adjustable Control Arm Kit	—	0"-5"	1	Rear Lower Set	RS66167B	—	—
	Rear Adjustable Track Bar	—	0"-5"	1	Rear Track Bar	RS66168B	—	—
2021-20	Rod End w/ Bushing for Adjustable Control Arms RS66165B	—	—	1	Front Lower Set	RS881040	—	—
2022-20	Front Sway Bar Endlink Kit for RS66128B-1 Kit	3½"	—	1	Front	RS62141	—	—
2021-20	Front Sway Bar Endlink Kit	2"	—	1	Front	RS62139	—	—
	HD Front Adjustable Track Bar	2"-4½"	—	1	Front	RS62128	—	—
	Coil Spring Isolator	—	—	1	Front Lower Set	RS62123	—	—
	Shock Skid Plate	—	—	1	Rear Set	RS62137	—	—
	HD Rear Coil Springs- For Consistent Heavy Loads Over 500 lbs	—	3 ½"	1	Rear Coil Spring Set	RS80139	—	—
Scrambler 4WD								
1985-81	4WD Scrambler	2½"	—	1	U-Bolt Kit	RS712	—	—
				1	U-Bolt Kit	RS711	—	—
Willy's 4WD								
1958-55	CJ-5, CJ-6	2½"	—	1	U-Bolt Kit	RS714	—	—
				1	U-Bolt Kit	RS711	—	—

Suspension Components



Year	Model	Raised Height		Suspension			Shock Absorbers	
		Front	Rear	Qty	Description	Kit Part No.	Front	Rear
JEEP								
Willy's 4WD (Cont.)								
1958-46	CJ-2, CJ-3	2½"	—	1	U-Bolt Kit	RS714	—	—
				1	U-Bolt Kit	RS711	—	—
1943-42	MB	2½"	—	1	U-Bolt Kit	RS714	—	—
				1	U-Bolt Kit	RS711	—	—
Wrangler — JK								
2018-07	Front Sway Bar Link Kit	3" - 4"	—	1	Sway Bar Link Kit	RS6753B	—	—
	Geomerty Correction Brackets	2" - 4"	—	1	Bracket Kit	RS62103	—	—
	Rear Track Bar	—	2' - 6"	1	Rear Track Bar	RS62105	—	—
	High Steer Knuckles	3" - 4"	—	1	Knuckle Set	RS62100	—	—
	Track Bar Relocation Bracket	3"	—	1	Bracket Kit	RS62101	—	—
	Flip Drag Link	—	—	1	Drag Link - LH Drive	RS62102	—	—
	Front Upper Control Arms	0" - 4"	—	1	Front Upper Set	RS66155B	—	—
	Front Lower Control Arms	0" - 4"	—	1	Front Lower Set	RS66156B	—	—
	Rear Upper Control Arms	—	0" - 4"	1	Rear Upper Set	RS66157B	—	—
	Rear Lower Control Arms	—	0" - 4"	1	Rear Lower Set	RS66158B	—	—
	Front Coil Spring Spacer Kit	3/4"	—	1	Coil Spring Spacer Kit	RS70082	—	—
2018-12	Cross Over Exhaust Pipe Kit (fits 2018-12)	—	—	1	Exhaust Pipe Kit	RS720003	—	—
2018-07	Front Axle Bushing Kit	—	—	1	Suspension Bushing Kit	RS906	—	—
	Rod End w/ Bushing for Adjustable Track Bars RS62104, RS62105 & RS62107	—	—	1	Bushing Kit	RS881009	—	—
	Rod End w/ Bushing for Adjustable Control Arm RS66155B - Upper Front	—	—	1	Bushing Kit	RS881013	—	—
	Rod End w/ Bushing for Adjustable Control Arms RS66156B & RS66158B - Lower Front & Rear	—	—	1	Bushing Kit	RS881014	—	—
	Bushing for Adjustable Lower Control Arms RS66156B & RS66158B (non-adj. end) - Lower Front & Rear	—	—	1	Bushing Kit	RS881015	—	—
	Rod End w/ Bushing for Adjustable Control Arm RS66157B - Upper Rear	—	—	1	Bushing Kit	RS881016	—	—
	Tool Used to Install RS881015	—	—		Bushing Installation Tool	RS62108	—	—
	Quick Disconnect Sway Bar End Link Kit	4"	—	1	Front Sway Bar Link Kit	RS62113B	—	—
	Front Adjustable Track Bar Kit	2"-6"	—	1	Front Track Bar Kit	RS62115	—	—
	Front Coil Spring Set	3"	—	1	Front Coil Spring Kit	RS80129B	—	—
		2"	—	1	Front Coil Spring Kit	RS80133B	—	—
	Rear Coil Spring Set; 4 Door Models	—	2"	1	Rear Coil Spring Kit	RS80134B	—	—
	Rear Coil Spring Set; 2 Door Models	—	2"	1	Rear Coil Spring Kit	RS80135B	—	—
	Rear Coil Spring Set	—	3"	1	Rear Coil Spring Kit	RS80130B	—	—
	Front Coil Spring Set	4"	—	1	Front Coil Spring Kit	RS80131B	—	—
	Rear Coil Spring Set	—	4"	1	Rear Coil Spring Kit	RS80132B	—	—
	Rear Shock Glide Plates	—	—	1	Rear Shock Glide Kit	RS62135	—	—
Wrangler — JL								
2021-18	Front Disconnect Sway Bar Link Kit	2-6"	—	1	Front Sway Bar Link Kit	RS62126B	—	—
	3" Bump Stop Kit - Front	3"	—	1	Bump Stop Kit	RS62127B	—	—



Suspension Components

Year	Model	Raised Height			Suspension		Shock Absorbers	
		Front	Rear	Qty	Description	Kit Part No.	Front	Rear
JEEP								
Wrangler — JL (Cont.)								
2022-18	Front Coil Springs - Rubicon 4DR, 2.0L & 3.6L Gasoline Engines Only	2"	—	1	Front Set	RS80125B	—	—
	Front Coil Springs - Non-Rubicon 4DR, 2.0L & 3.6L Gasoline Engines Only	3½"	—	1	Front Set	RS80125B	—	—
	Front Coil Springs - Rubicon 4DR, Diesel Engines Only	2"	—	1	Front Set	RS80142B	—	—
	Front Coil Springs - Non-Rubicon 4DR, Diesel Engines Only	3½"	—	1	Front Set	RS80142B	—	—
	Front Coil Springs - Rubicon 2DR, Gas Engines Only, Exc. Hybrid	2"	—	1	Front Set	RS80136	—	—
	Front Coil Springs - Non-Rubicon 2DR, Gas Engines Only, Exc. Hybrid	3½"	—	1	Front Set	RS80136	—	—
	Rear Coil Springs - Rubicon, 4DR, Diesel Engines Only	—	2"	1	Rear Set	RS80143B	—	—
	Rear Coil Springs - Non-Rubicon, 4DR, Diesel Engines Only	—	3½"	1	Rear Set	RS80143B	—	—
	Rear Coil Springs - Rubicon, 4DR, 2.0L & 3.6L Gasoline Engines Only	—	2"	1	Rear Set	RS80126B	—	—
	Rear Coil Springs - Non-Rubicon, 4DR, 2.0L & 3.6L Gasoline Engines Only	—	3½"	1	Rear Set	RS80126B	—	—
	Front Coil Springs - Rubicon 4DR, 2.0L & 3.6L Gasoline Engines Only	3½"	—	1	Front Set	RS80127B	—	—
	Front Coil Springs - Non-Rubicon 4DR, 2.0L & 3.6L Gasoline Engines Only	4½"	—	1	Front Set	RS80127B	—	—
	Rear Coil Springs - Rubicon, 4DR, 2.0L & 3.6L Gasoline Engines Only	—	3½"	1	Rear Set	RS80128B	—	—
	Rear Coil Springs - Non-Rubicon, 4DR, 2.0L & 3.6L Gasoline Engines Only	—	4½"	1	Rear Set	RS80128B	—	—
2021-18	Front Upper Adjustable Control Arm Kit	0"-4½"	—	1	Front Upper Set	RS66164B	—	—
	Front Lower Adjustable Control Arm Kit	0"-4½"	—	1	Front Lower Set	RS66165B	—	—
	Rear Upper Adjustable Control Arm Kit	-	0"- 4½"	1	Rear Upper Set	RS66157B	—	—
	Rear Lower Adjustable Control Arm Kit	-	0"- 4½"	1	Rear Lower Set	RS66158B	—	—
	HD Front Adjustable Track Bar	2"-4½"	—	1	Front	RS62128	—	—
	Rod End w/ Bushing for Adjustable Control Arms RS66165B	—	—	1	Front Lower Set	RS881040	—	—
	Rod End w/ Bushing for Adjustable Control Arms RS66158B	—	—	1	Rear Lower Set	RS881014	—	—
	Bushing for Adjustable Control Arms RS66158B (non-adjustable End)	—	—	1	Rear Lower Set	RS881015	—	—
	Rod End w/ Bushing for Adjustable Control Arms RS66157B	—	—	1	Upper Rear Set	RS881016	—	—
	Tool Used to Install RS881015	—	—	1	Bushing Installation Tool	RS62108	—	—
2022-18	HD Rear Adjustable Track Bar	—	2"-4½"	1	Rear	RS62131	—	—
	Front Sway Bar Endlink Kit	2"	—	1	Front	RS62139	—	—
	Front Sway Bar Endlink Kit for RS66125B-1	3½"	—	1	Front	RS62141	—	—
	Rear Sway Bar Endlink Kit	—	2"	1	Rear	RS62140	—	—
	Rear Sway Bar Endlink Kit for RS66125B-2	—	3½"	1	Rear	RS62142	—	—
2021-18	Parking Brake Cable Bracket - 3.6L and 2.0L Gasoline Engines only; Exc. 4XE	—	—	1	Parking Brake Cable Bracket	RS62136	—	—

Suspension Components



Year	Model	Raised Height		Suspension			Shock Absorbers	
		Front	Rear	Qty	Description	Kit Part No.	Front	Rear
JEEP								
Wrangler — JL (Cont.)								
2021-18 (Cont.)	Track Bar Support Brace	—	—	1	Front Track Bar Support Brace	RS62133	—	—
	Geometry Correction Brackets - Rubicon and Rubicon Unlimited	2"-4"	—	1	Front Forward Geometry Correction Brackets	RS62118B	—	—
	Geometry Correction Brackets - Non-Rubicon	3½"-4"	—	1	Front Forward Geometry Correction Brackets	RS62118B	—	—
	Coil Spring Isolator	—	—	1	Front Lower Coil Spring Isolator	RS62123	—	—
Wrangler — TJ/LJ								
2006-97	Rod End w/ Bushing for Adjustable Lower Control Arms RS66161B & RS66163B - Lower Front & Rear	—	—	1	Bushing Kit	RS881017	—	—
	Rod End w/ Bushing for Adjustable Control Arms RS66160B & RS66162B - Upper Front & Rear	—	—	1	Bushing Kit	RS881018	—	—
	Tool Used to Install RS881017 or RS881018	—	—	1	Bushing Installation Tool	RS62108	—	—
	Quick Disconnect Sway Bar End Link Kit	4"	—	1	Front Sway Bar Link Kit	RS62112B	—	—
Wrangler — YJ								
1995-87	4WD Jeep Wrangler YJ	2"-2½"	—	1	U-Bolt Kit	RS720	—	—
				1	U-Bolt Kit	RS721	—	—
TOYOTA								
4Runner - 4WD								
2019-03	All; Exc. TRD Pro; Upper Control Arm Upgrade Kit	2-6"	—	1	Upper Control Arms	RS64903	—	—
	All; Exc. TRD Pro & 5-Lug	—	1½"	1	Rear Coil Spring Spacer (Optional)	RS70080	—	RS999305
1989-84	4WD 4 Runner	—	1"-2"	1	Add-A-Leaf Kit	RS60612⁽⁴⁰⁾		
FJ Cruiser - 4WD								
2014-07	All; Upper Control Arm Upgrade Kit	2-6"	—	1	Upper Control Arms	RS64903	—	—
	All; Exc. 5-Lug	—	1½"	1	Rear Block Kit (Optional)	RS70080	—	RS999305
Tacoma - 4WD								
2018-05	All	2-6"	—	1	Upper Control Arms	RS64901	—	—
	All; Exc. TRD Pro	—	1½"	1	Rear Block Kit (Optional)	RS70901	—	RS7319
Tacoma - 2WD								
2019-16	All; Upper Control Arm Upgrade Kit	2-6"	—	1	Upper Control Arms	RS64901	—	—
	All	—	1½"	1	Rear Block Kit (Optional)	RS70901	—	RS7319
2015-05	PreRunner w/ 6 lug wheels; Upper Control Arm Upgrade Kit	2-6"	—	1	Upper Control Arms	RS64901	—	—
	PreRunner w/ 6 lug wheels	—	1½"	1	Rear Block Kit (Optional)	RS70901	—	RS7319

⁽⁴⁰⁾ May need longer rear U-bolt Kit RS737. 89-91 standard cab, short bed Toyota requires U-bolt Kit RS745.



Suspension Components

Year	Model	Raised Height			Suspension		Shock Absorbers	
		Front	Rear	Qty	Description	Kit Part No.	Front	Rear
TOYOTA								
Tundra - 4WD								
2019-07	All	2-6"	—	1	Upper Control Arms	RS64902	—	—
2018-07	All; Exc. TRD Pro	—	1"	1	Rear Block Kit (Optional)	RS70902	—	RS999324

Year	Model	Raised Height		Qty	Suspension	rockGEAR™
		Front	Rear		Description	Part Number
Ford						
Bronco						
2022-21	Differential Glide Plate (Rear) Exc. Raptor	—	—	1	Differential Glide Plate	RS62502
	Rear Shock Glide Plates; Exc. Raptor	—	—	1	Shock Glides	RS62501
	Rear Control Arm Skid Plate; Exc. Raptor	—	—	1	Control Arm Skid Plate	RS62500
JEEP						
Gladiator — JT						
2021-20	Front Tube Doors	—	—	1	Front Door Set	RS62121B
	Rear Tube Doors	—	—	1	Rear Door Set	RS62122B
	Differential Cover - Dana Axle 44 M210 (Front)	—	—	1	Differential Cover	RS62119
	Differential Cover - Dana Axle 44 M220 (Rear)	—	—	1	Differential Cover	RS62120
2022-21	Differential Glide Plate - Dana Axle 44 M210 w/o Drain Plug at Bottom of Differential (Front)	—	—	1	Differential Glide Plate	RS62148
2021-20	Differential Glide Plate - Dana Axle 44 M210 w/ Drain Plug at Bottom of Differential (Front)	—	—	1	Differential Glide Plate	RS62116
	Differential Glide Plate - Dana Axle 30 M186 (Front)	—	—	1	Differential Glide Plate	RS62124
2022-20	Differential Glide Plate - Dana Axle 44 M220 (Rear)	—	—	1	Differential Glide Plate	RS62138
2021-20	Shock Skid Plate	—	—	1	Shock Glide Rear Set	RS62137
Wrangler — JK						
2018-07	Differential Glide Plate - Dana 44 (front)	—	—	1	Differential Glide Plate	RS6212
	Differential Glide Plate - Dana 44 (rear)	—	—	1	Differential Glide Plate	RS6242
	Differential Cover - Dana 30 (front)	—	—	1	Differential Cover	RS6218
	Differential Cover - Dana 44 (front)	—	—	1	Differential Cover	RS6209
	Differential Cover - Dana 60 10 Bolt Pattern	—	—	1	Differential Cover	RS6245
	Rear Shock Glide Plates	—	—	1	Rear Shock Glide Kit	RS62135
Wrangler — JL						
2021-18	Differential Cover - Dana Axle 44 M210 (Front)	—	—	1	Differential Cover	RS62119
	Differential Cover - Dana Axle 44 M220 (Rear)	—	—	1	Differential Cover	RS62120
	Differential Glide Plate - Dana Axle 30 M186 (Front)	—	—	1	Differential Glide Plate	RS62124
2022-21	Differential Glide Plate - Dana Axle 44 M210 w/o Drain Plug at Bottom of Differential (Front)	—	—	1	Differential Glide Plate	RS62148
2021-18	Differential Glide Plate - Dana Axle 44 M210 w/ Drain Plug at Bottom of Differential (Front)	—	—	1	Differential Glide Plate	RS62116
	Differential Glide Plate - Dana Axle 44 M220 (Rear)	—	—	1	Differential Glide Plate	RS62138
	Shock Glides - Rear	—	—	1	Shock Glides	RS62125
Wrangler — TJ/LJ						
2006-97	Differential Glide Plate - Dana 30 (front)	—	—	1	Differential Glide Plate	RS6227
	Differential Glide Plate - Dana 44 (rear)	—	—	1	Differential Glide Plate	RS6252
	Differential Cover - Dana 30 (front)	—	—	1	Differential Cover	RS6218
	Differential Cover - Dana 44 (front)	—	—	1	Differential Cover	RS6209
	Differential Cover - Dana 60 10 Bolt Pattern	—	—	1	Differential Cover	RS6245



Add-A-Leaf/Lev-A-Load

Installation of a Rancho® Suspension System can increase the risk of vehicle rollover in abrupt maneuvers.

Many states have laws governing modification of original equipment suspension systems. Such laws may prohibit any modification which adversely affects safety or any modification altering the suspension more than a specific number of inches. Rancho® Suspension recommends that you contact local law enforcement in your area before modifying your suspension.

Rancho®

does not recommend or endorse the use of its products in conjunction with those of other aftermarket suspension or lift kit manufacturers.

Do not use on vehicles with a mechanical Link Rear Proportioning Valve. Height may vary due to condition of Stock Springs. Check U-bolt length prior to installation, to see if there is enough threaded length to accommodate the new Add-A-Leaf. Approx. ½" to ¾".

YEAR	MODEL	ADD-A-LEAF (FRONT & REAR)				LEV-A-LOAD (REAR)		
		FRONT LEAF KIT 1-1½" R.Ht.	REAR LEAF KIT		MINI-MID COMP KIT	FULL SIZE (ORDER 1 EACH)		
			SOFT RIDE 1-1½" R.Ht.	HEAVY DUTY		LEAF KIT	BRKT KIT	
			1-2" R.Ht.	2-3" R.Ht.				
CHEVROLET								
CHEVROLET — Blazer 4 W.D. Full Size (K & V Models)								
1995-92	4WD Blazer Full Size	—	—	—	—	—	—	RS50616
1991-86	4WD Blazer Full Size	RS50212	—	RS60012	—	—	—	RS50616
1991-69	4WD Blazer Full Size (¾" Lift)	—	RS60612	—	—	—	—	—
1985-69	4WD Blazer Full Size	RS50012	—	RS60012	—	—	—	RS50616
CHEVROLET — Blazer 2 W.D. Full Size (C Models)								
1983-69	2WD Blazer Full Size	—	—	RS60012	—	—	—	RS50616
	2WD Blazer Full Size (¾" Lift)	—	RS60612	—	—	—	—	—
CHEVROLET — Pickup (1/2 Ton) 4 W.D. (Silverado, K & V Models)								
2007-99	4WD Silverado 1500 (1/2 Ton) Pickup	—	RS60645	—	—	—	—	—
1998-88	4WD K-1500 (1/2 Ton)	—	—	—	—	—	—	RS50616
1987	4WD V-10 (1/2 Ton)	RS50212	—	RS60012	—	—	—	RS50616
	4WD V-10 (1/2 Ton) (¾" Lift)	—	RS60612	—	—	—	—	—
1986-73	4WD K-10 (1/2 Ton)	RS50012	—	RS60012	—	—	—	RS50616
	4WD K-10 (1/2 Ton) (¾" Lift)	—	RS60612	—	—	—	—	—
1972-63	4WD K-10 (1/2 Ton)	RS50012	—	RS60012	—	—	—	RS50616
CHEVROLET — Pickup (1/2 Ton) 2 W.D. (Silverado, C & R Models)								
1987	2WD R-10 (1/2 Ton)	—	—	RS60012	—	—	—	RS50616
	2WD R-10 (1/2 Ton) (¾" Lift)	—	RS60612	—	—	—	—	—
1986-73	2WD C-10 (1/2 Ton)	—	—	RS60012	—	—	—	RS50616
	2WD C-10 (1/2 Ton) (¾" Lift)	—	RS60612	—	—	—	—	—
CHEVROLET — Pickup (3/4 Ton) 4 W.D. (Silverado, K & V Models)								
1987	4WD V-20 (3/4 Ton)	RS50212	—	RS60012	—	—	—	RS50616
	4WD V-20 (3/4 Ton) (¾" Lift)	—	RS60612	—	—	—	—	—
1986-73	4WD K-20 (3/4 Ton)	RS50012	—	RS60012	—	—	—	RS50616
	4WD K-20 (3/4 Ton) (¾" Lift)	—	RS60612	—	—	—	—	—
1972-63	4WD K-20 (3/4 Ton)	RS50012	—	RS60012	—	—	—	RS50616
CHEVROLET — Pickup (3/4 Ton) 2 W.D. (Silverado, C & R Models)								
1989-87	2WD R-20, R-2500 (3/4 Ton)	—	—	RS60012	—	—	—	RS50616
	2WD R-20, R-2500 (3/4 Ton) (¾" Lift)	—	RS60612	—	—	—	—	—
1986-73	2WD C-20 (3/4 Ton)	—	—	RS60012	—	—	—	RS50616
	2WD C-20 (3/4 Ton) (¾" Lift)	—	RS60612	—	—	—	—	—
1972-63	2WD C-20 (3/4 Ton) w/ Rear Leaf Spring	—	—	RS60012	—	—	—	RS50616

Add-A-Leaf/Lev-A-Load



YEAR	MODEL	ADD-A-LEAF (FRONT & REAR)				LEV-A-LOAD (REAR)		
		FRONT LEAF KIT 1-1½" R.Ht.	REAR LEAF KIT		MINI-MID COMP KIT	FULL SIZE (ORDER 1 EACH)		
			SOFT RIDE 1-1½" R.Ht.	HEAVY DUTY 1-2" R.Ht. 2-3" R.Ht.		LEAF KIT	BRKT KIT	
CHEVROLET (Cont.)								
CHEVROLET — Pickup LUV (Light Duty) 4 W.D.								
1982-72	4WD Luv Mini Pickup	—	—	RS60612	—	—	—	—
CHEVROLET — Pickup LUV (Light Duty) 2 W.D.								
1982-72	2WD Luv Mini	—	—	RS60612	—	—	—	—
CHEVROLET — Suburban 4 W.D.								
1991-86	Suburban 1500 4WD – Exc. Models with lever-activated rear brake proportioning valve	RS50212	—	RS60012	—	—	—	RS50616
1991-73	4WD Suburban (¾" Lift) – Exc. Models with lever-activated rear brake proportioning valve	—	RS60612	—	—	—	—	—
1985-73	Suburban 1500 4WD – Exc. Models with lever-activated rear brake proportioning valve	RS50012	—	RS60012	—	—	—	RS50616
1972-63	Suburban 1500 4WD	RS50012	—	RS60012	—	—	—	RS50616
CHEVROLET — Suburban 2 W.D.								
1991-73	2WD Suburban	—	—	RS60012	—	—	—	RS50616
	2WD Suburban (¾" Lift)	—	RS60612	—	—	—	—	—
1972-63	2WD Suburban w/ Rear Leaf Spring	—	—	RS60012	—	—	—	RS50616
CHEVROLET — Van (1/2 Ton) Express & G Models - Inc. Sportvan								
1990-71	G-10 (1/2 Ton) w/ rear leaf springs	—	—	RS60612	—	—	—	—
DODGE								
DODGE — Pickup (1/2 Ton) 4 W.D. (Ram 1500 & W Models)								
1993-61	4WD W100, W150 (1/2 Ton)	RS50212	RS60612	RS60012	—	—	—	RS50616
DODGE — Pickup (1/2 Ton) 2 W.D. (Ram 1500 & D Models)								
1993-61	2WD D100, D150 (1/2 Ton)	—	RS60612	RS60012	—	—	—	RS5061612
DODGE — Pickup (3/4 Ton) 4 W.D. (Ram 2500 & W Models)								
1993-61	4WD W200, W250 (3/4 Ton)	RS50212	RS60612	RS60012	—	—	—	RS50616
DODGE — Pickup (3/4 Ton) 2 W.D. (Ram 2500 & D Models)								
1993-61	2WD D200, D250 (3/4 Ton)	—	RS60612	RS60012	—	—	—	RS5061612
DODGE — Pickup (1 Ton) 4 W.D. (Ram 3500 & W Models)								
1993-61	4WD W300, W350 (1 Ton)	RS50212	RS60612	RS60012	—	—	—	RS50616
DODGE — Pickup (1 Ton) 2 W.D. (Ram 3500 & D Models)								
1993-61	2WD D300, D350 (1 Ton)	—	RS60612	RS60012	—	—	—	RS50616
DODGE — Pickup Ram 50 (D-50 Light Duty) 4 W.D.								
1984	4WD D50 Mini	—	—	RS60612	—	—	—	—
DODGE — Pickup Ram 50 (D-50 Light Duty) 2 W.D.								
1985-79	2WD D50 Mini	—	—	RS60612	—	—	—	—
DODGE — Ramcharger 4 W.D.								
1995-61	4WD Ramcharger	RS50212	RS60612	RS60012	—	—	—	RS50616
DODGE — Ramcharger 2 W.D.								
1995-61	2WD Ramcharger	—	RS60612	RS60012	—	—	—	RS50616
DODGE — Van (1/2 Ton) Ram & B Models - Inc. Wagon								
1990-71	B100, B150 (1/2 Ton) w/ rear leaf springs	—	—	RS60612	—	—	—	—
FORD								
FORD — Bronco (Full Size Models) 4 W.D.								
1977-66	4WD Bronco	—	RS60612	—	—	—	—	—



Add-A-Leaf/Lev-A-Load

YEAR	MODEL	ADD-A-LEAF (FRONT & REAR)				LEV-A-LOAD (REAR)		
		FRONT LEAF KIT 1-1½" R.Ht.	REAR LEAF KIT			MINI-MID COMP KIT	FULL SIZE (ORDER 1 EACH)	
			SOFT RIDE 1-1½" R.Ht.	HEAVY DUTY			LEAF KIT	BRKT KIT
			1-2" R.Ht.	2-3" R.Ht.				
FORD (Cont.)								
FORD — Pickup (1/2 Ton) 4 W.D. (F Series)								
2014-09	4WD F-100, F-150	—	—	RS60501	—	—	—	—
1993-80	4WD F-100, F-150 (1/2 Ton) w/ 2½" wide leaf springs	—	—	—	—	—	—	RS50616
FORD — Pickup (1/2 Ton) 2 W.D. (F Series)								
1993-80	2WD F-100, F-150 (1/2 Ton) w/ 2½" wide leaf springs	—	—	—	—	—	—	RS50616
1979-62	2WD F-100, F-150 (1/2 Ton)	—	—	RS60012	—	—	—	RS50616
FORD — Pickup (3/4 Ton) 4 W.D. (F Series)								
2007-99	4WD F-250 Superduty (3/4 Ton)	—	—	—	RS60642	—	—	—
1993-80	4WD F-250 (3/4 Ton) w/ 2½" wide leaf springs	—	—	—	—	—	—	RS50616
FORD — Pickup (3/4 Ton) 2 W.D. (F Series)								
1993-80	2WD F-250 (3/4 Ton) w/ 2½" wide leaf springs	—	—	—	—	—	—	RS50616
1979-57	2WD F-250 (3/4 Ton)	—	—	—	—	—	—	RS50616
FORD — Pickup (1 Ton) 4 W.D. (F Series)								
2007-99	4WD F-350 Superduty (1 Ton) FORD – Pickup Courier (Light Duty)	—	—	—	RS60642	—	—	—
1984-72	2WD Courier Mini	—	RS60612	—	—	—	—	—
FORD — Pickup Ranger (Light Duty) 4 W.D.								
1992-83	4WD Ranger (¾" Lift)	—	RS60612	—	—	—	—	—
FORD — Pickup Ranger (Light Duty) 2 W.D.								
1992-83	2WD Ranger (¾" Lift)	—	RS60612	—	—	—	—	—
FORD — Van (1/2 Ton) E Series - Inc. Club Wagon								
1991-65	E-100, E-150 (1/2 Ton) w/ 2½" rear leaf springs	—	—	RS60612 ⁵⁰	—	—	—	—
GMC								
GMC — Jimmy 4 W.D. Full Size (K & V Models)								
1995-92	4WD Jimmy Full Size	—	—	—	—	—	—	RS50616
1991-86	4WD Jimmy Full Size	RS50212	—	RS60012	—	—	—	RS50616
1991-69	4WD Jimmy Full Size (¾" Lift)	—	RS60612	—	—	—	—	—
1985-69	4WD Jimmy Full Size	RS50012	—	RS60012	—	—	—	RS50616
GMC — Jimmy 2 W.D. Full Size (C Models)								
1983-69	2WD Jimmy Full Size	—	—	RS60012	—	—	—	RS50616
	2WD Jimmy Full Size (¾" Lift)	—	RS60612	—	—	—	—	—
GMC — Pickup (1/2 Ton) 4 W.D. (Sierra, K & V Models)								
2007-99	4WD Sierra 1500 (1/2 Ton) Pickup	—	RS60645	—	—	—	—	—
1998-88	4WD K-1500 (1/2 Ton)	—	—	—	—	—	—	RS50616
1987	4WD V-1500 (1/2 Ton)	RS50212	—	RS60012	—	—	—	RS50616
	4WD V-1500 (1/2 Ton) (¾" Lift)	—	RS60612	—	—	—	—	—
1986-73	4WD K-1500 (1/2 Ton)	RS50012	—	RS60012	—	—	—	RS50616
	4WD K-1500 (1/2 Ton) (¾" Lift)	—	RS60612	—	—	—	—	—
1972-63	4WD K-1500 (1/2 Ton)	RS50012	—	RS60012	—	—	—	RS50616
GMC — Pickup (1/2 Ton) 2 W.D. (Sierra, C & R Models)								
1987	2WD R-1500 (1/2 Ton)	—	—	RS60012	—	—	—	RS50616
	2WD R-1500 (1/2 Ton) (¾" Lift)	—	RS60612	—	—	—	—	—
1986-73	2WD C-1500 (1/2 Ton)	—	—	RS60012	—	—	—	RS50616
	2WD C-1500 (1/2 Ton) (¾" Lift)	—	RS60612	—	—	—	—	—

⁵⁰ May need to reuse stock center pin, check length before disassembly. Add-A-Leaf may need to be drilled for larger stock center pin bolt.

Add-A-Leaf/Lev-A-Load



YEAR	MODEL	ADD-A-LEAF (FRONT & REAR)				LEV-A-LOAD (REAR)		
		FRONT LEAF KIT 1-1½" R.Ht.	REAR LEAF KIT			MINI-MID COMP KIT	FULL SIZE (ORDER 1 EACH)	
			SOFT RIDE 1-1½" R.Ht.	HEAVY DUTY			LEAF KIT	BRKT KIT
			1-2" R.Ht.	2-3" R.Ht.				
GMC (Cont.)								
GMC — Pickup (3/4 Ton) 4 W.D. (Sierra, K & V Models)								
1987	4WD V-2500 (3/4 Ton)	RS50212	—	RS60012	—	—	—	RS50616
	4WD V-2500 (3/4 Ton) (¾" Lift)	—	RS60612	—	—	—	—	—
1986-73	4WD K-2500 (3/4 Ton)	RS50012	—	RS60012	—	—	—	RS50616
	4WD K-2500 (3/4 Ton) (¾" Lift)	—	RS60612	—	—	—	—	—
1972-63	4WD K-2500 (3/4 Ton)	RS50012	—	RS60012	—	—	—	RS50616
GMC — Pickup (3/4 Ton) 2 W.D. (Sierra, C & R Models)								
1989-87	2WD R-2500 (3/4 Ton)	—	—	RS60012	—	—	—	RS50616
	2WD R-2500 (3/4 Ton) (¾" Lift)	—	RS60612	—	—	—	—	—
1986-73	2WD C-2500 (3/4 Ton)	—	—	RS60012	—	—	—	RS50616
	2WD C-2500 (3/4 Ton) (¾" Lift)	—	RS60612	—	—	—	—	—
1972-63	2WD C-2500 (3/4 Ton) w/ Rear Leaf Spring	—	—	RS60012	—	—	—	RS50616
GMC — Suburban 4 W.D.								
1991-86	Suburban 1500 4WD – Exc. Models with lever-activated rear brake proportioning valve	RS50212	—	RS60012	—	—	—	RS50616
1991-73	4WD Suburban (¾" Lift) – Exc. Models with lever-activated rear brake proportioning valve	—	RS60612	—	—	—	—	—
1985-73	Suburban 1500 4WD – Exc. Models with lever-activated rear brake proportioning valve	RS50012	—	RS60012	—	—	—	RS50616
1972-63	Suburban 1500 4WD	RS50012	—	RS60012	—	—	—	RS50616
GMC — Suburban 2 W.D. (Light Trucks)								
1991-73	2WD Suburban	—	—	RS60012	—	—	—	RS50616
	2WD Suburban (¾" Lift)	—	RS60612	—	—	—	—	—
1972-63	2WD Suburban w/ Rear Leaf Spring	—	—	RS60012	—	—	—	RS50616
GMC — Van (1/2 Ton) Savana & G Models - Inc. Rally & Vandura								
1990-71	G-1500 (1/2 Ton) w/ rear leaf springs	—	—	RS60612	—	—	—	—
INTERNATIONAL								
INTERNATIONAL — Pickup (Full Size) 4 W.D.								
1975-60	4WD IHC Pickup	RS5021249	—	RS60012	—	—	—	—
INTERNATIONAL — Pickup (Full Size) 2 W.D.								
1975-60	2WD IHC Pickup	RS5021249	—	RS60012	—	—	—	—
INTERNATIONAL — Travelall 4 W.D.								
1975-60	4WD IHC Travelall	RS5021249	—	RS60012	—	—	—	—
INTERNATIONAL — Travelall 2 W.D.								
1975-60	2WD IHC Travelall	RS5021249	—	RS60012	—	—	—	—
JEEP								
JEEP — Cherokee								
2002-84	Cherokee XJ	—	RS6091351	—	—	—	—	—
JEEP — CJ Series 4 W.D.								
1986-76	4WD C.J5, C.J7	—	—	RS60612	—	—	—	—
JEEP — Jeepster (Inc. Commando) 4 W.D.								
1973-69	4WD Jeepster, Commando - multi leaf only	—	—	RS60612	—	—	—	—
1968-67	4WD Jeepster, C101	—	—	RS60612	—	—	—	—



Add-A-Leaf/Lev-A-Load

YEAR	MODEL	ADD-A-LEAF (FRONT & REAR)				LEV-A-LOAD (REAR)		
		FRONT LEAF KIT 1-1½" R.Ht.	REAR LEAF KIT			MINI-MID COMP KIT	FULL SIZE (ORDER 1 EACH)	
			SOFT RIDE 1-1½" R.Ht.	HEAVY DUTY			LEAF KIT	BRKT KIT
			1-2" R.Ht.	2-3" R.Ht.				
JEEP (Cont.)								
JEEP — Pickup Comanche (MJ Series) 4 W.D.								
1992-86	4WD Comanche Mid Size	—	RS6091351	—	—	—	—	—
JEEP — Pickup Comanche (MJ Series) 2 W.D.								
1992-86	2WD Comanche Mid Size	—	RS6091351	—	—	—	—	—
JEEP — Pickup Gladiator (J Series) 4 W.D.								
1973-65	4WD Gladiator	—	—	RS60012	—	—	—	—
JEEP — Pickup Pioneer (J Series) 4 W.D.								
1986-74	4WD J10 (1/2 Ton)	RS50212	RS60612	RS60012	—	—	—	—
	4WD J20 (3/4 Ton)	RS50212	—	RS60012	—	—	—	—
JEEP — Scrambler 4 W.D.								
1986-76	4WD Scrambler	—	—	RS60612	—	—	—	—
JEEP — Wagoneer 4 W.D.								
1990-63	4WD Wagoneer Full Size	RS50212	RS60612	RS60012	—	—	—	—
JEEP — Wrangler (YJ Series)								
1995-87	Wrangler YJ 4WD	RS60613	—	RS6061315	—	—	—	—
LAND ROVER								
LAND ROVER — Defender 90								
1981-59	4WD All	RS60612	—	RS60612	—	—	—	—
LAND ROVER — Range Rover								
1981-59	4WD All	RS60612	—	RS60612	—	—	—	—
MAZDA								
MAZDA — Pickup B Series 2 W.D.								
1984-72	2WD B2000, B2200	—	RS60612	—	—	—	—	—
MITSUBISHI								
MITSUBISHI — Pickup Series 4 W.D.								
1984-82	4WD Pickup	—	—	RS60612	—	—	—	—
MITSUBISHI — Pickup Series 2 W.D.								
1984-82	2WD Pickup	—	—	RS60612	—	—	—	—
NISSAN								
NISSAN — Pickup Series 4 W.D.								
1986-83	4WD Pickup	—	—	—	RS60612 ³⁰	—	—	—
1982-68	4WD Pickup	—	—	RS60612	—	—	—	—
NISSAN — Pickup Series 2 W.D.								
1986-83	2WD Pickup	—	—	—	RS6061230	—	—	—
1982-68	2WD Pickup	—	—	RS60612	—	—	—	—
PLYMOUTH								
PLYMOUTH — Arrow (Light Duty) Pickup 2 W.D.								
1982-79	2WD Arrow Mini	—	—	RS60612	—	—	—	—
PLYMOUTH — PB Models (1/2 Ton) Van								
1983-71	PB100, PB150 (1/2 Ton)	—	—	RS60612	—	—	—	—
PLYMOUTH — Trailduster 4 W.D.								
1978-61	4WD Trailduster	RS50212	RS60612	RS60012	—	—	—	RS50616
PLYMOUTH — Trailduster 2 W.D.								
1978-61	2WD Trailduster	—	RS60612	RS60012	—	—	—	RS50616

³⁰ Kit RS60612 will work on 1983-86 Nissan but raises rear 2"-3".

Add-A-Leaf/Lev-A-Load



YEAR	MODEL	ADD-A-LEAF (FRONT & REAR)				LEV-A-LOAD (REAR)		
		FRONT LEAF KIT 1-1½" R.Ht.	REAR LEAF KIT			MINI-MID COMP KIT	FULL SIZE (ORDER 1 EACH)	
			SOFT RIDE 1-1½" R.Ht.	HEAVY DUTY			LEAF KIT	BRKT KIT
			1-2" R.Ht.	2-3" R.Ht.				
TOYOTA								
TOYOTA — 4 Runner								
1989-84	4WD 4 Runner	—	—	RS6061240	—	—	—	—
TOYOTA — Landcruiser								
1984-55	4WD FJ25, FJ40, FJ43, FJ55, FJ60	RS60612	—	RS60612	—	—	—	—
TOYOTA — Pickup (Compact) Series 4 W.D.								
1988-79	4WD Mini Pickup	—	—	RS6061240	—	—	—	—
TOYOTA — Pickup (Compact) Series 2 W.D.								
1983-63	2WD Mini Pickup	—	—	RS60612	—	—	—	—



Global Shocks (Non-US)

Year	Qualifier	Raised Height	RS9000XL		RS5000 / RS5000X	
			Front	Rear	Front	Rear
ARO						
Aro — Aro						
2008-76	240, 243, 244	0	—	RS999353	—	—
BEDFORD COMMERCIALS						
Bedford Commercials — KB Series						
—	KB Series	0	RS999214	RS999341	RS55214 RS5214	—
DAIHATSU						
Daihatsu — Feroza						
2008- Oct 88	4WD - F300 Series – Exc. F310 Series	0	RS999214	—	RS55214 RS5214	RS55117 RS5117
Daihatsu — Rocky						
May 97- Aug 90	All	0	—	—	—	RS5136
Daihatsu — Taft / Rocky / Four Track						
2008- May 93	4WD Rocky F 73, F 78, F 98	0	RS999029	RS999236	RS5029	RS5236
Apr 93- 84	4WD F 77, F 87	0	—	RS999334	RS55117 RS5117	—
Apr 94- 84	4WD Rocky (Wild Cat), F 70, F 75, F 80, F 85	0	—	—	RS55117 RS5117	RS55117 RS5117
1984-79	4WD F 25, F 55, F 65	0	—	RS999334	—	—
FORD						
Ford — Maverick						
Jun 96- 93	Maverick	0	RS999322	RS999344	—	—
2003- Jul 96	4 Door	0	RS999332	RS999344	—	—
	2 Door	0	RS999322	RS999344	—	—
Ford — Ranger						
2011-98	PN105	0	RS999229	RS999126	RS5229	RS5126
2011-01	J97	0	RS999214	RS999321	RS55214 RS5214	—
HOLDEN						
Holden — Colorado						
2012-09	2WD	0	—	—	RS5791	—
Holden — Frontera (See Opel Frontera)						
Sep 95- 91	2 Door Frontera Sport with Leaf Spring	0	RS999214	—	RS55214 RS5214	RS55118 RS5118
	4 Door Frontera with Leaf Spring	0	RS999214	RS999341	RS55214 RS5214	—
1999- Sep 95	Frontera with Coil Spring	0	RS999318	RS999215	—	RS55215 RS5215
2008-99	2 Door Frontera	0	RS999214	—	RS55214 RS5214	—
	4 Door Frontera	0	RS999318	—	—	—
Holden — Jackaroo (See Isuzu Trooper)						
Oct 86- 83	UBS 4x4, Short Wheel Base & Long Wheel Base	0	RS999214	RS999341	RS55214 RS5214	—
1991- Nov 86	UBS 4x4, Short Wheel Base & Long Wheel Base	0	RS999214	RS999179	RS55214 RS5214	RS5179
2008-92	All	0	RS999214	RS999215	RS55214 RS5214	RS55215 RS5215

Global Shocks (Non-US)



Year	Qualifier	Raised Height	RS9000XL		RS5000 / RS5000X	
			Front	Rear	Front	Rear
HOLDEN (Cont.)						
Holden — Rodeo						
2008-03	2WD	0	—	—	RS5791	—
ISUZU						
Isuzu — D-Max						
2012-02	2WD	0	RS999791	—	RS5791	—
Isuzu — Mu						
May 98- May 89	Exc. Semi-Active Suspension	0	RS999214	RS999008	RS55214 RS5214	RS5008
Isuzu — Trooper / Bighorn / Jackaroo						
Oct 86- 83	UBS 4x4, Short Wheel Base & Long Wheel Base	0	RS999214	RS999341	RS55214 RS5214	—
1991- Nov 86	UBS 4x4, Short Wheel Base & Long Wheel Base	0	RS999214	RS999179	RS55214 RS5214	RS5179
2008-92	All	0	RS999214	RS999215	RS55214 RS5214	RS55215 RS5215
ISUZU COMMERCIALS						
Isuzu Commercials — Pick Up						
Jul 86- 80	KB 2 & KBD 2 Series 4x2	0	RS999214	RS999341	RS55214 RS5214	—
2009- Aug 80	KB4 & KBD 4 Series 4x4 Short Wheel Base & Long Wheel Base	0	RS999214	RS999341	RS55214 RS5214	—
2008- Aug 86	KB 2 & KB2 Series 4x2 Short Wheel base & Long Wheel Base	0	—	RS999341	—	—
JEEP						
Jeep — Models						
—	Bravo, CJ 3, CJ 6	0	—	RS999119	—	RS55119 RS5119
	Comando S, VJ	0	RS999119	RS999113	RS55119 RS5119	RS55113 RS5113
1986-82	CJ 5, CJ 6, CJ7	0	RS999113	RS999113	RS55113 RS5113	RS55113 RS5113
1990-84	Cherokee (XJ)	0	RS999128	RS999129	RS55128 RS5128	RS55129 RS5129
1995-87	YJ Wrangler, Laredo	0	RS999128	RS999240	RS55128 RS5128	RS55240 RS5240
LADA						
Lada — Niva						
2008-78	2121 4x4	0	RS999337	RS999338	—	—
LAND ROVER						
Land Rover — Defender						
1995-83	90", 110", 130", W.B. & Defender w/ rear coil springs only	0-30	RS999159	RS999157	RS5159	RS5157
1984-59	109" W.B. 1 Ton Version	0-30	—	RS999157	—	RS5157
Land Rover — Discovery						
—	1300 (Built in Europe)	—	RS999226	—	RS55226 RS5226	—
1953-48	Land Rover	—	—	RS999119	—	RS55119 RS5119
1953-49	Land Rover	—	RS999119	RS999119	RS55119 RS5119	RS55119 RS5119
2008-83	90, 110, 130 & Defender	—	RS999339	RS999340	—	—
1999-89	Discovery	0	RS999339	RS999340	—	—



Global Shocks (Non-US)

Year	Qualifier	Raised Height	RS9000XL		RS5000 / RS5000X	
			Front	Rear	Front	Rear
LAND ROVER (Cont.)						
Land Rover — Discovery (Cont.)						
2005-99	Discovery – Excluding Active Roll & Rear Air Suspension	0	—	RS999361	—	—
2005-00	Discovery with Active Roll – Exc. Rear Air Suspension	0	—	—	—	—
2005-01	Discovery with Rear Air Suspension – Exc. Active Roll	0	RS999361	RS999361	—	—
2005-02	Discovery with Active Roll & Rear Air Suspension	0	RS999362	RS999361	—	—
Land Rover — Discovery Type 2						
2003-99	w/ air susp	0	—	RS999361	—	—
Land Rover — Land Rover						
1949-48	All	0	—	RS999119	—	RS55119
1953-49	All	0	RS999119	RS999119	RS55119 RS5119	RS55119 RS5119
1958-53	Land Rover 107" Wheel Base	0	—	RS999226	—	RS55226 RS5226
2008-83	90, 110, 130 Defender	0	RS999339	RS999340	—	—
—	1300	0	RS999226	—	RS55226 RS5226	—
—	1300 (Built in Europe)	0	RS999226	—	RS55226 RS5226	—
Land Rover — Range Rover						
1994-70	Chassis # GA417084 – Exc. Air Susp	0	RS999339	RS999340	—	—
2002-99	All	0	RS999362	RS999363	—	—
1994-70	Range Rover Chassis Number GA417084 – Exc. Air Suspension	0	RS999339	RS999340	—	—
1994-Aug 92	Range Rover with Air Suspension	0	RS999207	—	RS55207 RS5207	—
1996-94	Range Rover Classic – Exc. Air Suspension	0	RS999339	RS999340	—	—
—	Range Rover Classic with Air Suspension	0	RS999207	—	RS55207 RS5207	—
2002-94	Range Rover with Air Suspension	0	RS999362	RS999363	—	—
Land Rover — Santana						
—	Santana, 88, 2.5 DC & 2500 DC	0	—	RS999226	—	RS55226 RS5226
MAZDA						
Mazda — Proceed						
Feb 99- Nov 89	U66M	0	—	—	RS5039	RS5114
Mazda — Proceed Marvie						
Feb 99- Dec 90	UV66R, UVL6R, UV56R	0	—	—	RS5039	RS5114
MITSUBISHI						
Mitsubishi — Jeep						
Jun 98- 61	J57 2.6, J50 – Exc. J57 2.6	0	—	—	RS55113 RS5113	RS55113 RS5113
1985-54	CJ, J3, J3R, J52, J54, J56, J58	0	RS999335	RS999335	RS55119 RS5119	RS55119 RS5119
Mitsubishi — Pajero / Shogun						
Feb 91- Apr 82	L 042 G, L 043 G, L 044 G, L 047 G, L 048 G, L 049 G, P 25 L	0	—	RS999118	—	RS55118 RS5118
Feb 91- Jun 89	L 141 G, L 144 G, L 146 G, L 149 G	0	—	—	—	RS5203
2008-91	V 21, V 24, V 41, V 44, V 46 – Exc. 3.0 V 6, 3.5 V 6 & Cars with electronic adjustable shock absorber	0	RS999223	RS999213	RS5223	RS5213
2008-99	Pajero Sport 2.5 D, K 94 W	0	RS999223	RS999364	RS5223	—
—	Pajero Sport 3.0 3.0 K 96 W	0	RS999223	RS999364	RS5223	—

Global Shocks (Non-US)



Year	Qualifier	Raised Height	RS9000XL		RS5000 / RS5000X	
			Front	Rear	Front	Rear
MITSUBISHI (Cont.)						
Mitsubishi — Pajero / Shogun (Cont.)						
2008-Sep 99	V 64 W, V 65 W, V 68 W, V 74 W, V 75 W, V 78 W	0	RS999802	RS999365	—	—
Mitsubishi — Strada						
May 97-May 91	All	0	—	RS999333	—	RS5116
Mitsubishi — Triton / L200						
1996-86	4x4: 2000 - K22T, 2500D - K24T, 2000 - K32T, 2600 - K33T, 2500 TD - K34T	0	—	—	RS5602	RS55118 RS5118
2005-96	GLX, HPE	0	—	RS999350	RS55609 RS5609	—
2006-96	4x4: 2400 - K75T, 2500 TD - K74T	0	RS999322	RS999010	—	RS5010
2012-06	ML Series, MN Series	0	RS999801	RS999118	—	—
NISSAN						
Nissan — Caravan						
2012-Nov 87	4WD	0	RS999214	RS999334	—	—
Apr 01-Sep 86	2WD	0	—	RS999113	—	—
Nissan — Datsun						
Jan 97-Jan 82	4WD	0	—	RS999113	RS55605 RS5605	RS55113 RS5113
Aug 02-Aug 85	2WD	0	—	RS999113	—	RS55113 RS5113
Nissan — Mistral						
Jul 98-Jun 94	4WD	0	RS999214	RS999118	RS55214 RS5214	RS55118 RS5118
Nissan — Pathfinder						
1993-87	WD 21 – Exc. Cars with electronic adjustable shock absorbers	0	RS999214	RS999118	RS55214 RS5214	RS55118 RS5118
		0	RS999322	RS999344	—	—
Nissan — Patrol						
Jun 82-80	160/260	0	RS999204	—	—	RS55117 RS5117
2008-Apr 89	160/260/743 (NMISA)	0	RS999204	RS999344	—	—
2014-98	4WD GU/GUII	0	RS999342	RS999343	—	—
Sep 97-Aug 87	Y60 Short Wheel Base & Long Wheel Base	0	RS999342	RS999343	—	—
2008-Oct 97	Y61 Short Wheel Base & Long Wheel Base	0	RS999201	RS999202	—	RS5202
Nissan — Safari						
Oct 87-Aug 82	4WD	0	—	RS999334	—	RS55117 RS5117
Nov 02-Nov 87	4WD	0	RS999201	RS999202	RS5201	RS5202
Nissan — Terrano II						
2008-Feb 93	R 20 2 Door Hard Top with Short Wheel Base	0	RS999322	RS999344	—	—
Sep 95-Aug 86	WD 21 – Exc. Cars with electronic adjustable shock absorbers	0	RS999214	RS999118	RS55214 RS5214	RS55118 RS5118
1993-87	WD 21 – Exc. Cars with electronic adjustable shock absorbers	0	RS999322	RS999344	—	—



Global Shocks (Non-US)

Year	Qualifier	Raised Height	RS9000XL		RS5000 / RS5000X	
			Front	Rear	Front	Rear
NISSAN (Cont.)						
Nissan — Cab, King Cab, Navara						
1978-65	520, 521, 620	0	RS999214	RS999334	RS55214 RS5214	—
Aug 85- Oct 79	4x2 720 Series	0	RS999250	RS999334	—	—
Dec 81- Oct 79	4x4 720 Series, King Cab	0	RS999250	RS999334	—	—
Aug 85- Jan 82	4x4 720 Series, King Cab	0	RS999250	RS999334	—	—
Jan 98- Sep 85	4x2 GD21	0	RS999214	—	RS55214 RS5214	RS55113 RS5113
	4x4 MD21	0	RS999188	—	RS5188	—
Jul 05- Feb 98	4x2 D 22	0	RS999214	—	RS55214 RS5214	RS55113 RS5113
	4x4 D 22	0	RS999188	RS999341	RS5188	—
Dec 81- Oct 79	4x4 720 Series	0	RS999250	RS999334	—	—
Aug 85- Jan 82	4x4 720 Series	0	RS999250	RS999334	—	—
2012-05	4WD	0	RS999787	RS999311	—	—
OPEL						
Opel — Frontera						
Sep 95- 91	2 Door Frontera Sport with Leaf Spring	0	RS999214	—	RS55214 RS5214	RS55118 RS5118
	4 Door Frontera with Leaf Spring	0	RS999214	RS999341	RS55214 RS5214	—
1999- Sep 95	Frontera with Coil Spring	0	RS999318	RS999215	—	RS55215 RS5215
2008-99	2 Door Frontera	0	RS999214	—	RS55214 RS5214	—
	4 Door Frontera	0	RS999318	—	—	—
Opel — Monterey						
Mar 95- 92	Monterey	0	RS999214	RS999215	RS55214 RS5214	RS55215 RS5215
2008- Apr 95	Monterey	0	—	RS999215	—	RS55215 RS5215
RENAULT						
Renault — Jeep (See Jeep Listing)						
1986-82	CJ 5, CJ 6, CJ 7	0	RS999113	RS999113	RS55113 RS5113	RS55113 RS5113
1990-84	Cherokee (XJ)	0	RS999128	RS999129	RS55128 RS5128	RS55129 RS5129
1995-87	YJ Wrangler, Laredo	0	RS999128	RS999240	RS55128 RS5128	RS55240 RS5240
SSANG YONG						
Ssang Yong — Family						
—	R, RS, RV with Rear Coil Spring	0	RS999214	RS999338	RS55214 RS5214	—
Ssang Yong — Korando						
—	4x4 K 4 with Short Wheel Base & Long Wheel Base	0	RS999335	RS999113	RS55119 RS5119	RS55113 RS5113
2008- Jul 96	4x4 KJ	0	RS999214	RS999186	RS55214 RS5214	RS5186

Global Shocks (Non-US)



Year	Qualifier	Raised Height	RS9000XL		RS5000 / RS5000X	
			Front	Rear	Front	Rear
SSANG YONG (Cont.)						
Ssang Yong — Musso						
Oct 95- Oct 93	4x4 Normal & Heavy Duty Musso	0	RS999214	—	RS55214 RS5214	RS55115 RS5115
2008- Oct 95	Musso	0	RS999214	—	RS55214 RS5214	RS55115 RS5115
SUZUKI						
Suzuki — Escudo / Grand Vitara / Santana / Vitara						
1990-85	4WD Santana	40	—	RS999119	RS5167	RS55119
2005- May 98	Grand Vitara	0	—	RS999349	—	—
2005-03	Grand Vitara XL	0	—	RS999366	—	—
2008-89	2 Door Vitara with Short Wheel Base	0	—	RS999349	—	—
2008-91	4 Door Vitara with Long Wheel Base	0	—	RS999349	—	—
Suzuki — Jimny 410, 413, 550 / Samurai						
—	LJ 80, LJ 8- Q, LJ 8- V	0	RS999347	RS999348	—	—
1985-82	4WD LJ413	0-30	—	RS999119	RS5167	RS55119
1987-81	SJ 410, Sj 413, Sj 413-4, SJ 413-5, SJ 413- 6, SJ 413-7	0	RS999347	RS999348	—	—
1987-85	4WD LJ413	0-30	—	RS999113	RS55117 RS5117	RS55113
1988-78	4WD LJ10, SJ10	0-30	—	RS999119	RS5136	RS55119
2008-87	SJ 413 Samurai with Leaf Spring	0	RS999347	RS999348	—	—
2008-98	SN 413 Jimny	0	RS999345	RS999346	—	—
Suzuki — X-90						
2000- Sep 95	1.6 16 V	0	—	RS999349	—	—
TOYOTA						
Toyota — 4-Runner						
Mar 89- Dec 87	RN 61	0	RS999145	RS999353	RS55145 RS5145	—
2008- Aug 89	Hi-Lux Surf LN 130	0	RS999145	RS999352	RS55145 RS5145	—
	Hi-Lux Surf VZN 130	0	RS999145	RS999352	RS55145 RS5145	—
2008- Nov 95	Hi-Lux Surf RZN 180, RZN 185, VZN 185	0	—	RS999187	RS5187	—
Toyota — Bandeirante						
1993-84	All	0	RS999113	RS999113	—	—
Toyota — Granvia / Hi-Ace						
May 02- Apr 95	2WD	0	RS999250	RS999292	—	—
Toyota — Hi-Lux Pickup						
Apr 72- Mar 68	4x2 10 Series (RN)	0	—	—	RS5602	—
Jul 78- May 72	4x2 20 Series (RN)	0	—	—	RS5602	—
Mar 84- Aug 78	4x2 30, 40 Series (LN, RN)	0	—	RS999113	RS5602	RS55113 RS5113
Mar 84- Jan 79	4x4 30 Series (LN, RN)	0	RS999136	—	RS5136	RS5116
Aug 91- Nov 83	4WD (Gen I)	0	RS999136	RS999144	RS5136	RS55144 RS5144
Aug 97- Nov 88	FR	0	—	—	RS55609 RS5609	RS5601



Global Shocks (Non-US)

Year	Qualifier	Raised Height	RS9000XL		RS5000 / RS5000X	
			Front	Rear	Front	Rear
TOYOTA (Cont.)						
Toyota — Hi-Lux Pickup (Cont.)						
Apr 97- Sep 91	4WD (Gen II)	0	RS999145	RS999180	RS55145 RS5145	—
Jul 98- Aug 83	4x2 50 Series (LN, RN, YN)	0	—	RS999008	RS5602	RS5008
	4x4 60 Series (YN, LN) with Leaf Spring	0	RS999136	RS999144	RS5136	RS55144 RS5144
Aug 97- Aug 88	4x2 80 Series (RN, LN, YN)	0	—	RS999341	RS55609 RS5609	RS5601
	4x4 100 Series (YN, LN) Non IFS	0	RS999136	RS999144	RS5136	RS55144 RS5144
	4x4 100 Series (LN, RN) IFS	0	RS999145	RS999353	RS55145 RS5145	—
2005- Aug 97	4x2 140, 150 Series (LN, RZN)	0	—	—	RS55609 RS5609	RS5116
May 05- Sep 97	4x4 160, 170 Series (LN, RZN, KZN)	0	RS999145	RS999144	RS55145 RS5145	RS55144 RS5144
2008- Jul 05	4x2 15, 16 Series (TGN, GGN, KUN)	0	—	RS999188	RS5188	—
2012- Jul 05	4x4 25, 26 Series (GGN, KUN)	0	RS999782	RS999144	—	RS55144 RS5144
Toyota — Hi-Lux Surf						
May 89- Sep 85	4WD (Japan)	0	RS999145	RS999180	RS55145 RS5145	RS5187
	4WD (Middle East & New Zealand)	0	—	RS999180	—	—
	4WD (Ireland)	0	RS999145	RS999180	RS55145 RS5145	—
Nov 09- May 89	4WD	0	—	RS999187	—	RS5187
Jul 09- Nov 02	4WD – Exc. X-REAS (Japan)	0	RS999777	RS999305	—	—
	4WD (Middle East, New Zealand, & Ireland)	0	—	RS999305	—	—
Toyota — Kijang						
2011-03	2WD	0	—	RS999351	—	—
Toyota — Landcruiser						
Oct 85- Aug 80	60 Series	0	—	—	RS5158	RS55118
1990- Oct 85	60 Series	0	—	—	RS5158	RS55144 RS5144
1989-84	75 Series (BJ 75, HJ 75)	0	RS999354	RS999355	—	—
1997-90	80 Series (FJ 80, HDJ 80, HZJ 80, FZJ 80)	0	RS999356	RS999357	—	—
Jan 75- 1961	40 Series (to Chassis 1911114)	0	RS999335	RS999341	RS55119	—
Oct 84- 1961	40 Series (from Chassis 1911115)	0	RS999335	RS999118	RS555119	RS55118
1981-64	4WD FJ45 Wagon	50-75	RS999113 [200]	RS999116	RS55113[25] RS5113[25]	RS5116
		0	RS999119 [200]	RS999118	RS55119[25] RS5119[25]	RS55118
Dec 89- 64	70 Series (BJ, FJ, HJ)	0	RS999354	RS999144 RS999355	—	RS55144 RS5144
Dec 89- 84	70 Series (BJ, FJ, HJ) with Leaf Spring	0	RS999354	RS999355	—	—
1993-90	4WD LJ70/73	0	RS999158	RS999144	RS5158	RS55144 RS5144
1995-94	4WD KZJ70, KZJ73	0	RS999158	RS999144	RS5158	RS55144 RS5144
Dec 98- 84	LJ 70 (LJ73, RJ70, RJ73) with Coil Spring	0	RS999201	—	RS5201	—

[25] Steering arm may contact shock body on RS5113, RS5119, RS999113 & RS999119 on FJ43 & FJ45. Install shock boot towards ground for additional clearance.
 [200] Steering arm may contact shock body on RS999113 & RS999119 on FJ43 & FJ45. Install shock boot towards ground for additional clearance.

Global Shocks (Non-US)



Year	Qualifier	Raised Height	RS9000XL		RS5000 / RS5000X	
			Front	Rear	Front	Rear
TOYOTA (Cont.)						
Toyota — Landcruiser (Cont.)						
Aug 99-90	70 Series (FZJ, HZJ, PZJ) with Leaf Spring	0	RS999158	RS999144	RS5158	RS55144 RS5144
Aug 99-Apr 90	HZJ 71, HZJ 74	0	RS999342	RS999202	—	—
2007-Aug 99	78 Series (FZJ, HZJ, HDJ)	0	RS999342	RS999143	—	RS5143
	79 Series (FZJ, HZJ)	0	RS999342	RS999202	—	RS5202
Jan 98-Oct 89	80 Series (FJ, FZJ, HDJ, HZJ)	0	RS999207	RS999208	RS55207 RS5207	RS5208
2003-Apr 96	Prado	0	RS999762	RS999187	—	—
2008-98	105 Series (Non IFS) (FZJ, HZJ)	0	RS999358	RS999359	—	—
	100 (IFS) (HDJ, UZJ)	0	RS999358	RS999359	—	—
2008-03	Prado – Exc. Cars with electronic adjustable shock absorbers	0	RS999777	RS999357	—	—
Toyota — Landcruiser Prado						
2002-97	90 Series, 95 Series	0	RS999762	RS999187	—	—
2009-03	120 Series – Exc. TEMS & Active Control	0	RS999777	RS999357	—	—
2012-09	150 Series – Exc. TEMS & Active Control	0	RS999777	RS999357	—	—
Toyota — Macho						
1993-84	All	0	RS999113	RS999113	—	—
Toyota — Regius Van						
May 02-Apr 97	2WD	0	RS999250	RS999292	—	—
Toyota — Touring Hiace						
May 02-Aug 99	2WD	0	RS999250	RS999292	—	—
TROLLER						
Troller — Jeep Troller						
2011-01	T4	0	RS999350	RS999350	—	—
VAUXHALL						
Vauxhall — Frontera						
Sep 95-91	2 Door Frontera Sport with Leaf Spring	0	RS999214	—	RS55214 RS5214	RS55118 RS5118
	4 Door Frontera with Leaf Spring	0	RS999214	RS999341	RS55214 RS5214	—
1999-Sep 95	Frontera with Coil Spring	0	RS999318	RS999215	—	RS55215 RS5215
2008-99	2 Door Frontera	0	RS999214	—	RS55214 RS5214	—
	4 Door Frontera	0	RS999318	—	—	—
Vauxhall — Monterey						
Mar 95-92	Monterey	0	RS999214	RS999215	RS55214 RS5214	RS5214
1997-Apr 95	Monterey	0	—	RS999215	—	RS55215 RS5215
2008-98	Monterey	0	—	RS999215	—	RS55215 RS5215
VOLKSWAGEN COMMERCIAL						
Volkswagen Commercial — Taro						
2008-89	4x2	0	—	RS999341	RS55609 RS5609	—



Global Shocks (Non-US)

Year	Qualifier	Raised Height	RS9000XL		RS5000 / RS5000X	
			Front	Rear	Front	Rear
VOLKSWAGEN COMMERCIAL (Cont.)						
Volkswagen Commercial — Taro (Cont.)						
Mar 97-89	4x4	0	RS999136	RS999144	RS5136	RS55144 RS5144
Apr 97-89	4x4 Extra Cab Taro CL, Taro GL	0	RS999145	RS999353	RS55145 RS5145	—

Global Suspension



Year	Model	Raised Height		Springs		Shock Absorbers	
		Front	Rear	Description	Part No.	Front	Rear
FORD							
Ranger							
10/11 – on	PX 2.2DT 3.2DT 4x4 Utility Coil Spring IFS	0	0	—	—	RS55778 G3 G4	RS55020 G5
	PX 2.2DT 4x4 Utility Coil Spring IFS	30	30-50	Front Coil Spring 0 to 85kg Load, 30mm Lift at 0kg	RS40003 G2	RS55778A G3 G4	RS55020A G5
	PX 3.2DT 4x4 Utility Coil Spring IFS	30	30-50	Front Coil Spring 0 to 85kg Load, 30mm Lift at 0kg	RS40004 G2	RS55778A G3 G4	RS55020A G5
HOLDEN							
Colorado							
06/12 – 26/04/13	RG 2.8DT 4x4 Utility Coil Spring IFS	0	0	—	—	RS55779C G0 G3 (0 to 85kg load)	RS55021A (0kg to GVM)
		30	25-45	Front Coil Spring 0 to 85kg Load, 30mm Lift at 0kg	RS40019 G2 G8 G16	RS55779B G0 G3 (0 to 85kg load)	RS55021D (250kg to GVM)
							RS55021B (0kg to GVM)
							RS55021C (250kg to GVM)
27/04/13 – on	RG 2.8DT 4x4 Utility Coil Spring IFS	0	0	—	—	RS55779C G0 G3 (0 to 85kg load)	RS55021A (0kg to GVM)
		30	25-45	Front Coil Spring 0 to 85kg Load, 30mm Lift at 0kg	RS40038 G0 G2 G8 G17	RS55779B G0 G3 (0 to 85kg load)	RS55021D (250kg to GVM)
				Front Coil Spring 90 to 120kg Load, 30mm Lift at 90kg	RS40047 G0 G2 G8 G17		RS55021B (0kg to GVM)
							RS55021C (250kg to GVM)
D-MAX							
6/12 – on	3.0DT 4x4 Utility Coil Spring IFS	0	0	—	—	RS55779A G0 G3 (0 to 85kg load)	RS55021A (0kg to GVM)
		30	25-45	Front Coil Spring 0 to 85kg Load, 30mm Lift at 0kg	RS40019 G2	RS55779B G0 G3 (0 to 85kg load)	RS55021D (250kg to GVM)
							RS55021B (0kg to GVM)
							RS55021C (250kg to GVM)
MAZDA							
BT-50							
10/11 – on	B22 2.2DT B32 3.2DT 4x4 Utility Coil Spring IFS	0	0	—	—	RS55778 G3 G4	RS55020 G5

G0 Product in development. G2 Available in red only, packed and sold as pairs. G3 Top mounting rubbers not included. Unit is compatible with OE rubbers. G4 Unit supplied with black plastic dirt shield. G5 Unit supplied with welded metal dirt shield. G8 To maintain 2/3 of OE rebound travel, long travel shock absorbers must be fitted. G16 Coil Upper End - Ground Flat compatible with vehicles with flat OE top mount pad. G17 Coil Upper End - Round compatible with vehicles with COIL SPRING STEPPED ISOLATOR GM Pt # 52057793.



Global Suspension

Year	Model	Raised Height		Springs		Shock Absorbers	
		Front	Rear	Description	Part No.	Front	Rear
MAZDA							
BT-50 (Cont.)							
10/11 – on (Cont.)	B22 2.2DT 4x4 Utility Coil Spring IFS	30	30-50	Front Coil Spring 0 to 85kg Load, 30mm Lift at 0kg	RS40003 G2	RS55778A G3 G4	RS55020A G5
	B32 3.2DT 4x4 Utility Coil Spring IFS	30	30-50	Front Coil Spring 0 to 85kg Load, 30mm Lift at 0kg	RS40004 G2	RS55778A G3 G4	RS55020A G5
MITSUBISHI							
Challenger / Pajero Sport							
12/09 – 9/15	PB PC 2.5DT 4x4 Wagon Coil Spring IFS	0	0	—	—	RS55801 G3 G6	RS55113B
		25	35	Front Coil Spring 0 to 85kg Load, 20mm Lift at 0kg	RS40016 G2 G7	RS55801A G3 G6	RS55364A
				Rear Coil Spring 0 to 85kg Load, 20mm Lift at 0kg	RS40020 G2 G7		
Pajero							
5/00 – 6/14	NM NP NS NT NW 3.2DT 4x4 LWB Wagon Coil Spring IFS and IRS	35	35	Front Coil Spring 0 to 85kg Load, 35mm Lift at 0kg	RS40002 G0 G2	RS55802A G0 G3 G6	RS55365A G0
				Rear Coil Spring 0 to 85kg Load, 35mm Lift at 0kg	RS40015 G0 G2		
Triton / L200							
7/06 – 12/14	ML MN 2.5DT 4x4 Utility Coil Spring IFS	0	0	—	—	RS55801 G3 G6	RS55113A
		20	20-40	Front Coil Spring 0 to 85kg Load, 20mm Lift at 0kg	RS40016 G2 G7	RS55801A G3 G6	RS55118A
NISSAN							
Navara							
12/05 – 2/15	D40 2.5DT 4x4 Utility Coil Spring IFS	0	0	—	—	RS55787B G0 G3 G6	RS55311A
		25	30-40	Front Coil Spring 0 to 85kg Load, 25mm Lift at 0kg	RS40017 G0 G2	RS55787A G0 G3 G6	RS55209
3/15 – on	D23 Single Turbo 2.3DT 4x4 Utility Coil Spring IFS and Coil Spring rear	0	0	—	—	RS55787E G0 G3 G6	RS55194A G0)
		30	30	Front Coil Spring 0 to 85kg Load, 30mm Lift at 0kg	RS40035 G0 G2 G8	RS55787D G0 G3 G6	RS55264A G0 G15
				Rear Coil Spring 0kg to GVM, 30mm Lift at 0kg	RS40036 G0 G2 G8		

G0 Product in development. G2 Available in red only, packed and sold as pairs. G3 Top mounting rubbers not included. Unit is compatible with OE rubbers. G4 Unit supplied with black plastic dirt shield. G5 Unit supplied with welded metal dirt shield. G6 No dust protection supplied. Dust protection incorporated in OE top mount. G7 Check rebound travel at the wheel, 40mm of rebound travel must be maintained to ensure suspension is not in contact with rebound stops as this can result in reduced handling performance. Do not use coil spacers / trim packers that reduce rebound travel to less than 40mm. G8 To maintain 2/3 of OE rebound travel, long travel shock absorbers must be fitted. G15 To avoid contact or inversion of sway bar at full hang when using long travel shock absorbers, extended sway bar links must be fitted.

Global Suspension



Year	Model	Raised Height		Springs		Shock Absorbers		
		Front	Rear	Description	Part No.	Front	Rear	
NISSAN								
Navara (Cont.)								
3/15 – on (Cont.)	D23 Single Turbo 2.3DT 4x4 Utility Coil Spring IFS and Coil Spring rear	30	30	Front Coil Spring 90 to 120kg Load, 30mm Lift at 90kg	RS40039 G0 G2 G8	RS55787D G0 G3 G6	RS55264B G0 G15	
				Rear Coil Spring 250 to GVM Load, 30mm Lift at 250kg	RS40041 G0 G2 G8			
	D23 Twin Turbo 2.3DT 4x4 Utility Coil Spring IFS and Coil Spring rear	0	0	—	—	RS55787E G0 G3 G6	RS55194A G0)	
				30	30			Front Coil Spring 0 to 85kg Load, 30mm Lift at 0kg
			Rear Coil Spring 0kg to GVM, 30mm Lift at 0kg	RS40036 G0 G2 G8				
			30	30	Front Coil Spring 90 to 120kg Load, 30mm Lift at 90kg	RS40040 G0 G2 G8	RS55787D G0 G3 G6	RS55264B G0 G15
					Rear Coil Spring 250 to GVM Load, 30mm Lift at 250kg	RS40041 G0 G2 G8		
Pathfinder								
7/05 – 1/13	R51 2.5DT 4x4 Wagon Coil Spring IFS	0	0	—	—	RS55787C G0 G3 G6	RS55312A	
				25	50			Front Coil Spring 0 to 85kg Load, 25mm Lift at 0kg
				Rear Coil Spring 0kg to GVM, 50mm Lift at 0kg	RS40022 G2 G8			
Patrol								
4/00 – on	GU (Y61) 3.0DT 4x4 LWB 5 Door Wagon Live Axle Front Suspension	50	50	Front Coil Spring 0 to 85kg Load, 50mm Lift at 0kg	RS40000 G2 G8 G9 G10	RS55211	RS55011 G11	
				Rear Coil Spring 0kg to GVM, 50mm Lift at 0kg	RS40001 G2 G8 G10 G12			
TOYOTA								
Hilux / Vigo								
3/05 – 6/15	KUN25R 2.5DT GGN25R 4.0 4x4 Utility Coil Spring IFS	25	25-45	—	—	RS55782A G3 G4 (0 to 85kg load)	RS55202A (0kg to GVM)	
						RS55782B G3 G4 (90 to 120kg load)	RS55202B (250kg to GVM)	

G0 Product in development. G2 Available in red only, packed and sold as pairs. G3 Top mounting rubbers not included. Unit is compatible with OE rubbers. G4 Unit supplied with black plastic dirt shield. G6 No dust protection supplied. Dust protection incorporated in OE top mount. G8 To maintain 2/3 of OE rebound travel, long travel shock absorbers must be fitted. G9 To maintain wheel alignment and safe handling, castor correction kit must be fitted. G10 To avoid potential over-stressing of the coil spring, the use of bump stop spacers is recommended. G11 To avoid contact between sway bar and differential at full hang when using long travel shock absorber, extended sway bar links must be fitted. G12 To maintain brake balance and braking system performance with an increase in body height a Brake Proportioning Valve relocation kit must be installed. G15 To avoid contact or inversion of sway bar at full hang when using long travel shock absorbers, extended sway bar links must be fitted.



Global Suspension

Year	Model	Raised Height		Springs		Shock Absorbers	
		Front	Rear	Description	Part No.	Front	Rear
TOYOTA							
Hilux / Vigo (Cont.)							
3/05 – 6/15 (Cont.)	KUN26R 3.0DT 4x4 Utility Coil Spring IFS	25	25-45	Front Coil Spring 0 to 85kg Load, 25mm Lift at 0kg	RS40013 [G2]	RS55782A [G3][G4] (0 to 85kg load)	RS55202A (0kg to GVM)
				Front Coil Spring 90 to 120kg Load, 25mm Lift at 90kg	RS40014 [G2]	RS55782B [G3][G4] (90 to 120kg load)	RS55202B (250kg to GVM)
Landcruiser							
3/07 – on	76 Series VDJ76R 4.5DT 4x4 5 Door Wagon Live Axle Front Suspension	50	50	—	—	RS55013A [G13][G14] (90 to 120kg load)	RS55143B (0kg to GVM)
				—	—	RS55342 [G0]	RS55143C (250kg to GVM)
	79 Series VDJ79R 4.5DT 4x4 Utility Live Axle Front Suspension	0	0	—	—	RS55342 [G0]	RS55202C [G0]
				Front Coil Spring 90 to 120kg Load, 50mm Lift at 90kg	RS40037 [G0][G8][G9]	RS55013A [G13][G14] (90 to 120kg load)	RS55143A (250kg to GVM)
90 – 3/98	80 Series FJ80R, FZJ80R, HDJ80R, HZJ80R 4x4 All Body Types	0	0	—	—	RS55207A	RS55208A
				Front Coil Spring 0 to 85kg Load, 50mm Lift at 0kg	RS40024 [G0][G2]	RS55210A [G9][G13]	RS55212A
				Rear Coil Spring 0 to GVM Load, 50mm Lift at 0kg	RS40025 [G0][G2]		
	80 Series FJ80R, FZJ80R, HDJ80R, HZJ80R 4x4 (Heavy Duty constant load) All Body Types	50	50	Front Coil Spring 90 to 120kg Load, 50mm Lift at 90kg	RS40026 [G0][G2]	RS55210A [G9][G13]	RS55212B
				Rear Coil Spring 250kg to GVM Load, 50mm Lift at 250kg	RS40027 [G0][G2]		
3/98 – 8/07	FZJ105R, HZJ105R (Excluding I.F.S.) 4x4 All Body Variants	0	0	—	—	RS55207A	RS55208A
				Front Coil Spring 0 to 85kg Load, 50mm Lift at 0kg	RS40024 [G0][G2]	RS55210A [G9][G13]	RS55212A
				Rear Coil Spring 0 to GVM Load, 50mm Lift at 0kg	RS40025 [G0][G2]		
		50	50	Front Coil Spring 90 to 120kg Load, 50mm Lift at 90kg	RS40026 [G0][G2]	RS55210A [G9][G13]	RS55212B
				Rear Coil Spring 250kg to GVM Load, 50mm Lift at 250kg	RS40027 [G0][G2]		

[G0] Product in development. [G2] Available in red only, packed and sold as pairs. [G3] Top mounting rubbers not included. Unit is compatible with OE rubbers. [G4] Unit supplied with black plastic dirt shield. [G8] To maintain 2/3 of OE rebound travel, long travel shock absorbers must be fitted. [G9] To maintain wheel alignment and safe handling, castor correction kit must be fitted. [G13] To avoid contact between sway bar and drive shaft at full hang when using long travel shock absorber, sway bar spacers must be fitted. [G14] To avoid over-stressing of ABS line (where applicable) when using long travel shock absorber, ABS line relocation kit must be fitted.

Footnotes must be read! They contain important information and recommendations pertaining to certain applications.

Global Suspension



Year	Model	Raised Height		Springs		Shock Absorbers	
		Front	Rear	Description	Part No.	Front	Rear
TOYOTA							
Landcruiser (Cont.)							
11/07 on	UZJ200R 4.7ltr URJ202R 4.6ltr VDJ200R 4.5ltr DTT 4x4 Wagon	0	0	—	—	RS55765A [G3]	RS55359A
		30-50	30	Rear Coil Spring 0 to 250kg Load, 30mm Lift at 0kg	RS40032 [G0][G2][G8]	RS55765B [G0][G3]	RS55277A [G0]
		30-50	30	Rear Coil Spring 250 to GVM Load, 30mm Lift at 250kg	RS40034 [G0][G2][G8]	RS55765C [G0][G3]	RS55277B [G0]
	VDJ200R 4.5ltr DTT 4x4 Wagon GX, GXL non KDSS	50	30	Front Coil Spring 0 to 85kg Load, 50mm Lift at 0kg	RS40031 [G0][G2][G8]	RS55765B [G0][G3]	RS55277A [G0]
				Rear Coil Spring 0 to GVM Load, 30 mm Lift at 0kg	RS40032 [G0][G2][G8]		
		50	30	Front Coil Spring 90 to 120kg Load, 50mm Lift at 0kg	RS40033 [G0][G2][G8]	RS55765C [G0][G3]	RS55277B [G0]
Rear Coil Spring 250kg to GVM Load, 30mm Lift at 0kg				RS40034 [G0][G2][G8]			
Landcruiser Prado							
2/03 – 11/09	GRJ120R 4.0 RZJ120R 2.7 4x4 LWB 5 Door Wagon Coil Spring IFS Excl. Adj. Suspension	30	50	Rear Coil Spring 0kg to GVM, 50mm Lift at 0kg	RS40023 [G2][G8]	RS55777A	RS55302 [G0] RS55357A [G1]
				Front Coil Spring 0 to 85kg Load, 40mm Lift at 0kg	RS40013 [G2]		RS55777A
	30	50	Rear Coil Spring 0kg to GVM, 50mm Lift at 0kg	RS40023 [G2][G8]			
			GRJ150R 4.0 GX and GXL, non KDSS Coil Spring Only 4x4 LWB 5 Door Wagon	0	0	—	—
11/09 – on	KDJ120R 3.0DT KZJ120R 3.0DT 4x4 LWB 5 Door Wagon Coil Spring IFS Excl. Adj. Suspension	30	50	Front Coil Spring 0 to 85kg Load, 40mm Lift at 0kg	RS40013 [G2]	RS55777A	RS55302 [G0] RS55357A [G1]
				Rear Coil Spring 0kg to GVM, 50mm Lift at 0kg	RS40023 [G2][G8]		
	KDJ150R 3.0DT GDJ150R 2.8DT GX and GXL, non KDSS Coil Spring Only 4x4 LWB 5 Door Wagon	30	45	Rear Coil Spring 0kg to GVM, 45mm Lift at 0kg	RS40023 [G2][G8]	RS55783B (0kg to GVM)	RS55302 (0kg to GVM)
				Front Coil Spring 0 to 85kg Load, 30mm Lift at 0kg	RS40013 [G2]		
		30	45	Front Coil Spring 0 to 85kg Load, 30mm Lift at 0kg	RS40013 [G2]	RS55783B [G0][G3][G4] (0kg to GVM)	RS55302 (0kg to GVM)
				Rear Coil Spring 0kg to GVM, 45mm Lift at 0kg	RS40023 [G2][G8]		

[G0] Product in development. [G1] While stocks last. [G2] Available in red only, packed and sold as pairs. [G3] Top mounting rubbers not included. Unit is compatible with OE rubbers. [G4] Unit supplied with black plastic dirt shield. [G8] To maintain 2/3 of OE rebound travel, long travel shock absorbers must be fitted.



Global Suspension

Year	Model	Raised Height		Springs		Shock Absorbers	
		Front	Rear	Description	Part No.	Front	Rear
TOYOTA							
Landcruiser Prado (Cont.)							
11/09 – on (Cont.)	KDJ150R 3.0DT GDJ150R 2.8DT GX and GXL, non KDSS Coil Spring Only 4x4 LWB 5 Door Wagon	40	45	Front Coil Spring 0 to 85kg Load, 40mm Lift at 0kg	RS40029 [G0][G2][G8]	—	—
				Rear Coil Spring 0kg to GVM, 45mm Lift at 0kg	RS40023 [G2][G8]		
		40	45	Front Coil Spring 90 to 120kg Load, 40mm Lift at 90kg	RS40014 [G2][G8]	RS55783C [G0][G3][G4] (90kg to 120kg)	RS55302A [G0] (250kg to GVM)
				Rear Coil Spring 250kg to GVM, 45mm Lift at 250kg	RS40030 [G2][G8]		

[G0] Product in development. [G2] Available in red only, packed and sold as pairs. [G3] Top mounting rubbers not included. Unit is compatible with OE rubbers.
[G4] Unit supplied with black plastic dirt shield. [G8] To maintain 2/3 of OE rebound travel, long travel shock absorbers must be fitted.

Numerical Listing



Vehicle	Year	Pos.	Vehicle	Year	Pos.	Vehicle	Year	Pos.
RS705 Rancho® Leaf Spring Axle U-Bolt Kit			RS954 (Cont.) Rancho® DuraCrush Leaf Spring Bushing Set			RS5008 Rancho® RS5000™ Shock Absorber		(P915,P1057)
Chevrolet – Blazer 4WD Full Size (K & V Models)	86-76		GMC – Suburban - V1500 1/2 Ton - 4WD	1987		Isuzu – Mu	98-89	R
Chevrolet – Pickup - (1/2 Ton) 4WD (K & V Models)	87-76					Toyota – Hi-Lux Pickup	98-83	R
Chevrolet – Pickup - (3/4 Ton) 4WD (K & V Models)	87-76		RS970 Rancho® DuraCrush Suspension Bushing Kit			RS5010 Rancho® RS5000™ Shock Absorber		(P915,P1057,P920)
Chevrolet – Suburban 4WD	87-76		Jeep – Wrangler	93-87	B	Mitsubishi – Triton / L200	06-96	R
GMC – Jimmy 4WD Full Size (K & V Models)	86-76					RS5029 Rancho® RS5000™ Shock Absorber		(P1135)
GMC – Pickup - (1/2 Ton) 4WD (K & V Models)	87-76		RS972 Rancho® DuraCrush Suspension Bushing Kit			Daihatsu – Taft / Rocky / Four Track	08-93	F
GMC – Pickup - (3/4 Ton) 4WD (K & V Models)	87-76		Jeep – CJ5	83-76		RS5039 Rancho® RS5000™ Shock Absorber		(P1134,P1013)
GMC – Suburban 4WD	87-76		Jeep – CJ7	86-76		Mazda – Proceed	99-89	F
						Mazda – Proceed Marvie	99-90	F
RS711 Rancho® Leaf Spring Axle U-Bolt Kit			RS973 Rancho® DuraCrush Suspension Bushing Kit			RS5113 Rancho® RS5000™ Shock Absorber		(P916)
Jeep – CJ Series	86-76		Jeep – CJ5	75-55		Jeep – Models	86-82	B
	68-59		Jeep – CJ5A	68-64			—	R
Jeep – Scrambler 4WD	85-81		Jeep – CJ6	75-56		Mitsubishi – Jeep	98-61	B
Jeep – Willy's 4WD	58-46		Jeep – CJ6A	68-64		Nissan – Cab, King Cab, Navara	05-85	R
	43-42		Jeep – Willys	58-42		Nissan – Datsun	02-82	R
			Jeep – Willys – CJ2A	49-45		Renault – Jeep (See Jeep Listing)	86-82	B
			Jeep – Willys – CJ3A	53-49		Ssang Yong – Korando	—	R
			Jeep – Willys – CJ3B	58-53		Toyota – Hi-Lux Pickup	84-78	R
						Toyota – Landcruiser	81-64	F
RS712 Rancho® Leaf Spring Axle U-Bolt Kit			RS975 Rancho® DuraCrush Suspension Bushing Kit			RS5114 Rancho® RS5000™ Shock Absorber		(P939)
Jeep – CJ Series	86-72		Jeep – Cherokee	86-74		Mazda – Proceed	99-89	R
Jeep – Scrambler 4WD	85-81		Jeep – J10	86-74		Mazda – Proceed Marvie	99-90	R
			Jeep – J20	86-74		RS5115 Rancho® RS5000™ Shock Absorber		(P1134,P910)
RS713 Rancho® Leaf Spring Axle U-Bolt Kit			Jeep – Wagoneer	86-74	F	Ssang Yong – Musso	08-93	R
Jeep – CJ Series	75-69					RS5116 Rancho® RS5000™ Shock Absorber		(P916)
RS714 Rancho® Leaf Spring Axle U-Bolt Kit			RS978 Rancho® Leaf Spring Bushing Set			Mitsubishi – Strada	97-91	R
Jeep – CJ Series	71-59		Universal - Non Application Part	—		Toyota – Hi-Lux Pickup	05-97	R
Jeep – Willy's 4WD	58-46						84-79	R
	43-42		RS980 Rancho® DuraCrush Leaf Spring Bushing Set			Toyota – Landcruiser	81-64	R
			Universal - Non Application Part	—				
RS720 Rancho® Leaf Spring Axle U-Bolt Kit			RS982 Rancho® DuraCrush Leaf Spring Bushing Set			RS5117 Rancho® RS5000™ Shock Absorber		(P1134,P910)
Jeep – Wrangler	95-87		Jeep – Wrangler	93-87	F	Daihatsu – Feroza	08-88	R
						Daihatsu – Taft / Rocky / Four Track	94-84	B
RS721 Rancho® Leaf Spring Axle U-Bolt Kit			RS984 Rancho® DuraCrush Leaf Spring Bushing Set			Nissan – Patrol	82-80	R
Jeep – Wrangler	95-87		Universal - Non Application Part	—		Nissan – Safari	87-82	R
						Suzuki – Jimny 410, 413, 550 / Samurai	87-85	F
RS906 Rancho® DuraCrush Axle Support Bushing			RS992 Rancho® DuraCrush Leaf Spring Bushing Set			RS5118 Rancho® RS5000™ Shock Absorber		(P912,P915,P1013)
Jeep – Wrangler	18-07		Universal - Non Application Part	—		Holden – Frontera (See Opel Frontera)	95-91	R
	16-07	F				Mitsubishi – Pajero / Shogun	91-82	R
RS954 Rancho® DuraCrush Leaf Spring Bushing Set			RS996 Rancho® DuraCrush Suspension Bushing Kit			Mitsubishi – Triton / L200	96-86	R
Chevrolet – Blazer - Full Size	87-73		Jeep – TJ	06-97	F	Nissan – Mistral	98-94	R
Chevrolet – Pickup - K10 1/2 Ton - 4WD	86-73		Jeep – Wrangler	05-97	F	Nissan – Pathfinder	93-87	R
Chevrolet – Pickup - V10 1/2 Ton - 4WD	1987					Nissan – Terrano II	95-86	R
Chevrolet – Suburban - K10 1/2 Ton - 4WD	86-73		RS1927 Rancho® Shock Absorber Bellows			Opel – Frontera	95-91	R
Chevrolet – Suburban - V10 1/2 Ton - 4WD	1987		Universal - Non Application Part	—		Vauxhall – Frontera	95-91	R
GMC – Jimmy - Full Size	87-73		RS1937 Rancho® Shock Absorber Bellows			RS5119 Rancho® RS5000™ Shock Absorber		(P916,P925)
GMC – Pickup - K15/1500 1/2 Ton - 4WD	86-73		Universal - Non Application Part	—		Jeep – Models	—	B
GMC – Pickup - V1500 1/2 Ton - 4WD	1987					Land Rover – Discovery	53-49	B
GMC – Suburban - K15/1500 1/2 Ton - 4WD	86-73		RS1950 Rancho® Shock Absorber Bellows				1948	R
			Universal - Non Application Part	—				
			RS1951 Rancho® Shock Absorber Bellows					
			Universal - Non Application Part	—				
			RS1952 Rancho® Shock Absorber Bellows					
			Universal - Non Application Part	—				



Numerical Listing

Vehicle	Year Pos.	Vehicle	Year Pos.	Vehicle	Year Pos.
RS5119 (Cont.) (P916,P925) Rancho® RS5000™ Shock Absorber		RS5187 (P1134) Rancho® RS5000™ Shock Absorber		RS5215 (Cont.) (No Parts Pack) Rancho® RS5000™ Shock Absorber	
Land Rover – Land Rover 53-49 B		Toyota – 4Runner 02-90 R		Vauxhall – Frontera 99-95 R	
Mitsubishi – Jeep 85-54 B		Toyota – 4-Runner 08-95 F		Vauxhall – Monterey 08-95 R	
Ssang Yong – Korando — F		Toyota – Hi-Lux Surf 09-85 R		RS5223 (P1134) Rancho® RS5000™ Shock Absorber	
Toyota – Landcruiser 81-64 F		RS5188 (P1134) Rancho® RS5000™ Shock Absorber		Mitsubishi – Pajero / Shogun 08-91 F	
RS5126 (No Parts Pack) Rancho® RS5000™ Shock Absorber		Nissan – Cab, King Cab, Navara 05-85 F		RS5226 (No Parts Pack) Rancho® RS5000™ Shock Absorber	
Ford – Ranger 11-98 R		Toyota – Hi-Lux Pickup 08-05 F		Land Rover – Discovery — F	
RS5128 (P941,P1136) Rancho® RS5000™ Shock Absorber		RS5201 (P1135) Rancho® RS5000™ Shock Absorber		Land Rover – Land Rover 58-53 R	
Jeep – Models 95-84 F		Nissan – Safari 02-87 F		— F	
Renault – Jeep (See Jeep Listing) 95-84 F		Toyota – Landcruiser 98-84 F		Land Rover – Santana — R	
RS5129 (No Parts Pack) Rancho® RS5000™ Shock Absorber		RS5202 (P888) Rancho® RS5000™ Shock Absorber		RS5229 (P1135,P941) Rancho® RS5000™ Shock Absorber	
Jeep – Models 90-84 R		Nissan – Patrol 08-97 R		Ford – Ranger 11-98 F	
Renault – Jeep (See Jeep Listing) 90-84 R		Nissan – Safari 02-87 R		RS5236 (P1135) Rancho® RS5000™ Shock Absorber	
RS5136 (P1134,P910) Rancho® RS5000™ Shock Absorber		Toyota – Landcruiser 07-99 R		Daihatsu – Taft / Rocky / Four Track 08-93 R	
Daihatsu – Rocky 97-90 R		RS5207 (P1167) Rancho® RS5000™ Shock Absorber		RS5240 (No Parts Pack) Rancho® RS5000™ Shock Absorber	
Suzuki – Jimny 410, 413, 550 / Samurai 88-78 F		Land Rover – Range Rover 96-92 F		Jeep – Models 95-87 R	
Toyota – Hi-Lux Pickup 98-79 F		Toyota – Landcruiser 98-89 F		Renault – Jeep (See Jeep Listing) 95-87 R	
Volkswagen Commercial – Taro 97-89 F		RS5208 (P1167) Rancho® RS5000™ Shock Absorber		RS5283 (P1167) Rancho® RS5000™ Shock Absorber	
RS5143 (No Parts Pack) Rancho® RS5000™ Shock Absorber		Toyota – Landcruiser 98-89 R		Dodge – Pickup (1/2 Ton) 4WD (Ram 1500 & W Models) 05-02 F	
Toyota – Landcruiser 07-99 R		RS5213 (P1134) Rancho® RS5000™ Shock Absorber		RS5373 (P1167) Rancho® RS5000™ Shock Absorber	
RS5144 (No Parts Pack) Rancho® RS5000™ Shock Absorber		Mitsubishi – Pajero / Shogun 08-91 R		Dodge – Pickup (1/2 Ton) 4WD (Ram 1500 & W Models) 05-02 F	
Toyota – Hi-Lux Pickup 12-83 R		RS5214 (P1134) Rancho® RS5000™ Shock Absorber		RS5401 (P920,P837,P829) Rancho® RS5000™ Steering Damper	
Toyota – Landcruiser 99-64 R		Bedford Commercials – KB Series — F		Chevrolet – Blazer 4WD Compact - Inc. S Models 97-83 F	
Volkswagen Commercial – Taro 97-89 R		Daihatsu – Feroza 08-88 F		Chevrolet – Blazer 4WD Full Size (K & V Models) 94-92 F	
RS5145 (P1134) Rancho® RS5000™ Shock Absorber		Ford – Ranger 11-01 F		Chevrolet – Pickup (1 Ton) 4WD (Silverado, K & V Models) 00-88 F	
Toyota – 4-Runner 08-87 F		Holden – Frontera (See Opel Frontera) 08-99 F		Chevrolet – Pickup (1/2 Ton) 4WD (Silverado, K & V Models) 98-88 F	
Toyota – Hi-Lux Pickup 05-88 F		Holden – Jackaroo (See Isuzu Trooper) 08-83 F		Chevrolet – Pickup (3/4 Ton) 4WD (Silverado, K & V Models) 00-88 F	
Toyota – Hi-Lux Surf 89-85 F		Isuzu – Mu 98-89 F		Chevrolet – Pickup S-Models (Light Duty) 4WD 97-82 F	
Volkswagen Commercial – Taro 97-89 F		Isuzu – Trooper / Bighorn / Jackaroo 08-83 F		Chevrolet – Suburban 4WD 98-92 F	
RS5157 (P1167) Rancho® RS5000™ Shock Absorber		Isuzu Commercials – Pick Up 09-80 F		Chevrolet – Tahoe 4WD 98-95 F	
Land Rover – Defender 95-59 R		Nissan – Cab, King Cab, Navara 05-85 F		Ford – Pickup (3/4 Ton) 4WD (F Series) 99-97 F	
RS5158 (P1134) Rancho® RS5000™ Shock Absorber		Nissan – Mistral 98-94 F		GMC – Jimmy 4WD Compact - Inc. S Models 97-83 F	
Toyota – Landcruiser 99-80 F		Nissan – Pathfinder 93-87 F		GMC – Pickup (1 Ton) 4WD (Sierra, K & V Models) 00-88 F	
RS5159 (P1136) Rancho® RS5000™ Shock Absorber		Nissan – Terrano II 95-86 F		GMC – Pickup (1/2 Ton) 4WD (Sierra, K & V Models) 98-88 F	
Land Rover – Defender 95-83 F		Opel – Frontera 08-99 F		GMC – Pickup (3/4 Ton) 4WD (Sierra, K & V Models) 00-88 F	
RS5167 (P1134,P910) Rancho® RS5000™ Shock Absorber		Opel – Monterey 95-91 F		GMC – Pickup S Models (Light Duty) 4WD (Sonoma) 04-82 F	
Suzuki – Escudo / Grand Vitara / Santana / Vitara 90-85 F		Ssang Yong – Family — F		GMC – Suburban 4WD (Light Trucks) 98-92 F	
Suzuki – Jimny 410, 413, 550 / Samurai 85-82 F		Ssang Yong – Korando 08-96 F		GMC – Yukon 4WD 98-92 F	
RS5179 (P1135,P920) Rancho® RS5000™ Shock Absorber		Ssang Yong – Musso 08-93 F		Isuzu – Amigo 2WD 97-89 F	
Holden – Jackaroo (See Isuzu Trooper) 91-86 R		Vauxhall – Frontera 08-99 F		Jeep – Cherokee 01-84 F	
Isuzu – Trooper / Bighorn / Jackaroo 91-86 R		Vauxhall – Monterey 95-91 F			
RS5186 (P1134) Rancho® RS5000™ Shock Absorber		Vauxhall – Monterey 95-92 B			
Ssang Yong – Korando 08-96 R		RS5215 (No Parts Pack) Rancho® RS5000™ Shock Absorber			
		Holden – Frontera (See Opel Frontera) 99-95 R			
		Holden – Jackaroo (See Isuzu Trooper) 08-92 R			
		Isuzu – Trooper / Bighorn / Jackaroo 08-92 R			
		Opel – Frontera 99-95 R			
		Opel – Monterey 08-92 R			

Numerical Listing



Vehicle	Year Pos.	Vehicle	Year Pos.	Vehicle	Year Pos.
RS5401 (Cont.) (P920,P837,P829)		RS5402 (Cont.) (P1134)		RS5403 (Cont.) (P1134)	
Rancho® RS5000™ Steering Damper		Rancho® RS5000™ Steering Damper		Rancho® RS5000™ Steering Damper	
Jeep – Grand Cherokee	98-93 F	GMC – Pickup (1 Ton) 2WD (Sierra, C & R Models)	59-50 F	GMC – Pickup (1/2 Ton) 4WD (Sierra, K & V Models)	72-67 F
Jeep – Pickup Comanche (MJ Series) 4WD	92-86 F	GMC – Pickup (1/2 Ton) 2WD (Sierra, C & R Models)	59-50 F	GMC – Pickup (3/4 Ton) 4WD (Sierra, K & V Models)	59-58 F
Jeep – Wrangler (JK Series)	18-07 F	GMC – Pickup (1/2 Ton) 4WD (Sierra, K & V Models)	87-67 F	International – Pickup (Full Size) 4WD	75-60 F
Oldsmobile – Bravada 4WD	97-91 F	GMC – Pickup (3/4 Ton) 2WD (Sierra, C & R Models)	59-50 F	International – Scout	81-69 F
RS5402 (P1134)		GMC – Pickup (3/4 Ton) 4WD (Sierra, K & V Models)	87-67 F	International – Travelall 4WD	75-60 F
Rancho® RS5000™ Steering Damper		GMC – Suburban 4WD (Light Trucks)	91-67 F	Jeep – Jeepster (Inc. Commando) 4WD	63-47 F
Chevrolet – Blazer 4WD Full Size (K & V Models)	91-69 F	GMC – Van (1/2 Ton) Savana & G Models - Inc. Rally & Vandura	71-65 F	Jeep – Pickup Gladiator (J Series) 4WD	73-65 F
Chevrolet – Pickup (1 Ton) 2WD (Silverado, C & R Models)	59-50 F	International – Pickup (Full Size) 2WD	74-59 F	Land Rover – Discovery	92-89 F
Chevrolet – Pickup (1/2 Ton) 2WD (Silverado, C & R Models)	59-50 F	International – Scout	68-61 F	Plymouth – Trailduster 4WD	78-70 F
Chevrolet – Pickup (1/2 Ton) 4WD (Silverado, K & V Models)	87-67 F	International – Travelall 2WD	74-59 F	RS5404 (P1619,P932,P837)	
Chevrolet – Pickup (3/4 Ton) 2WD (Silverado, C & R Models)	59-50 F	Isuzu – Pickup Series 4WD	91-89 F	Rancho® RS5000™ Steering Damper	
Chevrolet – Pickup (3/4 Ton) 4WD (Silverado, K & V Models)	87-67 F	Isuzu – Trooper & Trooper II 4WD	90-84 F	Chevrolet – Blazer 4WD Full Size (K & V Models)	91-73 F
Chevrolet – Suburban 4WD	97-67 F	Jeep – CJ Series 4WD	86-41 F	Chevrolet – Pickup (1 Ton) 4WD (Silverado, K & V Models)	91-73 F
Chevrolet – Van (1/2 Ton) Express & G Models - Inc. Sportvan	71-65 F	Jeep – DJ Dispatcher 4WD	74-49 F	Chevrolet – Pickup (1/2 Ton) 4WD (Silverado, K & V Models)	87-73 F
Dana Axles – 4WD Front Steering Axles	— F	Jeep – Jeepster (Inc. Commando) 4WD	73-66 F	Chevrolet – Pickup (3/4 Ton) 4WD (Silverado, K & V Models)	87-73 F
Dodge – Pickup (1 Ton) 2WD (Ram 3500 & D Models)	71-54 F	Jeep – M Series (Military Jeep) 4WD	75-41 F	Chevrolet – Suburban 4WD	91-73 F
Dodge – Pickup (1 Ton) 4WD (Ram 3500 & W Models)	93-60 F	Jeep – Scrambler 4WD	86-76 F	Dodge – Pickup (1 Ton) 4WD (Ram 3500 & W Models)	99-94 F
Dodge – Pickup (1/2 Ton) 2WD (Ram 1500 & D Models)	71-54 F	Mazda – Pickup B Series 4WD	97-94 F	Dodge – Pickup (1/2 Ton) 4WD (Ram 1500 & W Models)	99-94 F
Dodge – Pickup (1/2 Ton) 4WD (Ram 1500 & W Models)	93-60 F	Mitsubishi – Montero 4WD	95-86 F	Dodge – Pickup (3/4 Ton) 4WD (Ram 2500 & W Models)	99-94 F
Dodge – Pickup (3/4 Ton) 2WD (Ram 2500 & D Models)	71-54 F	Mitsubishi – Pajero 4WD	95-86 F	Ford – Bronco (Full Size Models) 4WD	69-66 F
Dodge – Pickup (3/4 Ton) 4WD (Ram 2500 & W Models)	93-60 F	Nissan – Patrol 4WD	95-86 F	GMC – Jimmy 4WD Full Size (K & V Models)	91-73 F
Dodge – Raider 4WD	89-86 F	Plymouth – Arrow (Light Duty) Pickup 2WD	1982 F	GMC – Pickup (1 Ton) 4WD (Sierra, K & V Models)	91-73 F
Dodge – Ramcharger 4WD	93-70 F	Plymouth – PB Models (1 Ton) Van	71-54 F	GMC – Pickup (1/2 Ton) 4WD (Sierra, K & V Models)	87-73 F
Ford – Bronco (Full Size Models) 4WD	89-78 F	Plymouth – PB Models (1/2 Ton) Van	71-54 F	GMC – Pickup (3/4 Ton) 4WD (Sierra, K & V Models)	87-73 F
Ford – Bronco II 2WD	90-83 F	Plymouth – PB Models (3/4 Ton) Van	71-54 F	GMC – Suburban 4WD (Light Trucks)	91-73 F
Ford – Bronco II 4WD	90-83 F	Plymouth – Trailduster 4WD	78-70 F	Jeep – Pickup Pioneer (J Series) 4WD	86-74 F
Ford – Pickup (1 Ton) 2WD (F Series)	64-50 F	Suzuki – Samurai 4WD	90-78 F	Jeep – Wagoneer 4WD	91-74 F
Ford – Pickup (1 Ton) 4WD (F Series)	97-80 F	Suzuki – Santana 4WD	90-85 F	RS5405 (P1134,P932)	
Ford – Pickup (1/2 Ton) 2WD (F Series)	64-50 F	Toyota – Pickup (Compact) Series 4WD	92-86 F	Rancho® RS5000™ Steering Damper	
Ford – Pickup (1/2 Ton) 4WD (F Series)	96-70 F	RS5403 (P1134)		Ford – Pickup (1 Ton) 4WD (F Series)	20-05 F
Ford – Pickup (3/4 Ton) 2WD (F Series)	64-50 F	Rancho® RS5000™ Steering Damper		1979 F	
Ford – Pickup (3/4 Ton) 4WD (F Series)	96-80 F	Chevrolet – Pickup (1/2 Ton) 4WD (Silverado, K & V Models)	72-58 F	Ford – Pickup (3/4 Ton) 4WD (F Series)	20-05 F
Ford – Pickup Ranger (Light Duty) 2WD	91-83 F	Chevrolet – Pickup (3/4 Ton) 4WD (Silverado, K & V Models)	72-58 F	Jeep – Pickup Gladiator (JT Series)	21-20 F
Ford – Pickup Ranger (Light Duty) 4WD	97-83 F	Dana Axles – 4WD Front Steering Axles	— F	Jeep – Wrangler (JK Series)	18-07 F
Ford – Van (1/2 Ton) E Series - Inc. Club Wagon	68-61 F	Dodge – Pickup (1 Ton) 4WD (Ram 3500 & W Models)	98-60 F	Jeep – Wrangler (JL Series)	21-18 F
Ford – Van (3/4 Ton) E Series - Inc. Club Wagon	69-61 F	Dodge – Pickup (1/2 Ton) 4WD (Ram 1500 & W Models)	93-60 F	RS5406 (No Parts Pack)	
GMC – Jimmy 4WD Full Size (K & V Models)	91-70 F	Dodge – Pickup (3/4 Ton) 4WD (Ram 2500 & W Models)	98-94 F	Rancho® RS5000™ Steering Damper	
		Dodge – Ramcharger 4WD	93-70 F	Ford – Excursion 4WD	04-02 F
		Ford – Bronco (Full Size Models) 4WD	79-70 F	Ford – Pickup (1 Ton) 4WD (F Series)	04-99 F
		Ford – Pickup (1 Ton) 4WD (F Series)	77-59 F	Ford – Pickup (3/4 Ton) 4WD (F Series)	04-99 F
		Ford – Pickup (1/2 Ton) 4WD (F Series)	79-70 F		
		Ford – Pickup (3/4 Ton) 4WD (F Series)	77-59 F		



Numerical Listing

Vehicle	Year	Pos.	Vehicle	Year	Pos.	Vehicle	Year	Pos.
RS5407	(P837,P953)		RS5411 (Cont.)	(P1368)		RS5419	(P1730, P847)	
Rancho® RS5000™ Steering Damper			Rancho® RS5000™ Steering Damper			Rancho® RS5000™ Steering Damper		
Chevrolet – Avalanche 2WD	07-02	F	GMC – Yukon XL 2WD	10-01	F	Dodge – Pickup (1 Ton) 2WD (Ram	21-14	F
Chevrolet – Avalanche 4WD	06-02	F	GMC – Yukon XL 4WD	10-00	F	3500 Models)		
Chevrolet – Pickup (1/2 Ton) 2WD	07-05	F	RS5412	(P1368)		Dodge – Pickup (1 Ton) 4WD (Ram	21-13	F
(Silverado, C & R Models)	03-01	F	Rancho® RS5000™ Steering Damper			3500 & W Models)		
Chevrolet – Pickup (1/2 Ton) 4WD	07-05	F	Dodge – Pickup (1 Ton) 2WD (Ram	08-00	F	Dodge – Pickup (3/4 Ton) 2WD (Ram	21-14	F
(Silverado, K & V Models)	03-01	F	3500 & D Models)			2500 & D Models)		
Chevrolet – Pickup (3/4 Ton) 2WD	08-01	F	Dodge – Pickup (1 Ton) 4WD (Ram	08-00	F	Dodge – Pickup (3/4 Ton) 2WD (Ram	21-14	F
(Silverado, C & R Models)			3500 & W Models)			2500 Models)		
Chevrolet – Pickup (3/4 Ton) 4WD	08-99	F	Dodge – Pickup (1/2 Ton) 4WD (Ram	08-06	F	Dodge – Pickup (3/4 Ton) 4WD (Ram	21-14	F
(Silverado, K & V Models)			1500 & W Models)	01-00	F	2500 & W Models)		
Chevrolet – Suburban 4WD	02-00	F	Dodge – Pickup (3/4 Ton) 4WD (Ram	08-00	F			
GMC – Pickup (1/2 Ton) 2WD (Sierra,	07-05	F	2500 & W Models)			RS5420	(No Parts Pack)	
C & R Models)	03-01	F	RS5413	(P1135,P1385)		Rancho® RS5000™ Steering Damper		
GMC – Pickup (1/2 Ton) 4WD (Sierra,	07-05	F	Rancho® RS5000™ Steering Damper			Jeep – Pickup Gladiator (JT Series)	21-20	F
K & V Models)	03-01	F	Ford – Chassis Cab F-550 2WD	07-05	F	Jeep – Wrangler (JL Series)	21-18	F
GMC – Pickup (3/4 Ton) 2WD (Sierra,	08-01	F	Ford – Chassis Cab F-550 4WD	07-05	F			
C & R Models)			Ford – Pickup (1 Ton) 4WD (F Series)	07-05	F	RS5421	(P1385)	
GMC – Pickup (3/4 Ton) 4WD (Sierra,	08-99	F	Ford – Pickup (3/4 Ton) 4WD	07-05	F	Rancho® RS5000™ Steering Damper		
K & V Models)			(F Series)			Ford – Chassis Cab F-550 2WD	10-08	F
GMC – Yukon XL 4WD	06-00	F	Ford – Pickup / Chassis Cab F-450	07-05	F	Ford – Chassis Cab F-550 4WD	10-08	F
Hummer – Hummer H2	09-03	F	2WD			Ford – Pickup (1 Ton) 4WD (F Series)	10-08	F
Jeep – Wrangler (JK Series)	09-07	F	Ford – Pickup / Chassis Cab F-450	07-05	F	Ford – Pickup (3/4 Ton) 4WD	10-08	F
Jeep – Wrangler (TJ Series)	06-97	F	4WD			(F Series)		
Jeep – Wrangler (YJ Series)	95-87	F	RS5415	(P1385)		Ford – Pickup / Chassis Cab F-450	10-08	F
Nissan – Patrol 4WD	94-80	F	Rancho® RS5000™ Steering Damper			2WD		
RS5409	(P1326)		Ford – Chassis Cab F-550 2WD	16-11	F	Ford – Pickup / Chassis Cab F-450	10-08	F
Rancho® RS5000™ Steering Damper			Ford – Chassis Cab F-550 4WD	19-11	F	4WD		
Jeep – Grand Cherokee	04-99	F	Ford – Pickup (1 Ton) 4WD (F Series)	20-11	F	RS5508		
RS5410	(P1730,P847)		Ford – Pickup (3/4 Ton) 4WD	20-11	F	Rancho® Steering Damper Bracket		
Rancho® RS5000™ Steering Damper			(F Series)			Chevrolet – Pickup (1 Ton) 2WD	59-50	F
Ford – Chassis Cab F-550 2WD	04-99	F	Ford – Pickup / Chassis Cab F-450	16-11	F	(Silverado, C & R Models)		
Ford – Chassis Cab F-550 4WD	04-99	F	2WD			Chevrolet – Pickup (1/2 Ton) 2WD	59-50	F
Ford – Excursion 4WD	05-00	F	Ford – Pickup / Chassis Cab F-450	19-11	F	(Silverado, C & R Models)		
Ford – Pickup (1 Ton) 4WD (F Series)	04-99	F	4WD			Chevrolet – Pickup (3/4 Ton) 2WD	59-50	F
Ford – Pickup (3/4 Ton) 4WD	04-99	F	RS5416	(No Parts Pack)		(Silverado, C & R Models)		
(F Series)			Rancho® RS5000™ Steering Damper			Chevrolet – Van (1/2 Ton) Express &	71-65	F
Ford – Pickup / Chassis Cab F-450	04-99	F	Dodge – Pickup (1 Ton) 4WD (Ram	13-08	F	G Models - Inc. Sportvan		
2WD			3500 & W Models)			Dana Axles – 4WD Front Steering	—	F
Ford – Pickup / Chassis Cab F-450	04-99	F	Dodge – Pickup (3/4 Ton) 4WD (Ram	13-03	F	Axles		
4WD			2500 & W Models)			Dodge – Pickup (1 Ton) 2WD (Ram	71-54	F
RS5411	(P1368)		RS5417	(P1368)		3500 & D Models)		
Rancho® RS5000™ Steering Damper			Rancho® RS5000™ Steering Damper			Dodge – Pickup (1/2 Ton) 2WD (Ram	71-54	F
Chevrolet – Avalanche 2WD	07-00	F	Chevrolet – Pickup (1 Ton) 2WD	15-11	F	1500 & D Models)		
Chevrolet – Avalanche 4WD	06-00	F	(Silverado, C & R Models)			Dodge – Pickup (3/4 Ton) 2WD (Ram	71-54	F
Chevrolet – Pickup (1 Ton) 2WD	10-01	F	Chevrolet – Pickup (1 Ton) 4WD	15-11	F	2500 & D Models)		
(Silverado, C & R Models)			(Silverado, K & V Models)			Dodge – Raider 4WD	89-86	F
Chevrolet – Pickup (1 Ton) 4WD	10-01	F	Chevrolet – Pickup (3/4 Ton) 2WD	15-11	F	Ford – Pickup (1 Ton) 2WD (F Series)	64-50	F
(Silverado, K & V Models)			(Silverado, C & R Models)			Ford – Pickup (1/2 Ton) 2WD	64-50	F
Chevrolet – Pickup (3/4 Ton) 2WD	10-01	F	Chevrolet – Pickup (3/4 Ton) 4WD	15-11	F	(F Series)		
(Silverado, C & R Models)			(Silverado, K & V Models)			Ford – Pickup (3/4 Ton) 2WD	64-50	F
Chevrolet – Pickup (3/4 Ton) 4WD	10-01	F	GMC – Pickup (1 Ton) 2WD (Sierra,	15-11	F	(F Series)		
(Silverado, K & V Models)			C & R Models)			Ford – Van (1/2 Ton) E Series - Inc.	68-61	F
Chevrolet – Suburban 2WD	10-01	F	GMC – Pickup (1 Ton) 4WD (Sierra,	15-11	F	Club Wagon		
Chevrolet – Suburban 4WD	10-00	F	K & V Models)			Ford – Van (3/4 Ton) E Series - Inc.	69-61	F
GMC – Pickup (1 Ton) 2WD (Sierra,	10-01	F	GMC – Pickup (3/4 Ton) 2WD (Sierra,	15-11	F	Club Wagon		
C & R Models)			C & R Models)			GMC – Pickup (1 Ton) 2WD (Sierra,	59-50	F
GMC – Pickup (1 Ton) 4WD (Sierra,	10-01	F	C & R Models)			C & R Models)		
K & V Models)			GMC – Pickup (3/4 Ton) 4WD (Sierra,	15-11	F	GMC – Pickup (1/2 Ton) 2WD (Sierra,	59-50	F
GMC – Pickup (3/4 Ton) 2WD (Sierra,	10-01	F	K & V Models)			C & R Models)		
C & R Models)			RS5418	(No Parts Pack)		GMC – Pickup (3/4 Ton) 2WD (Sierra,	59-50	F
GMC – Pickup (3/4 Ton) 4WD (Sierra,	10-01	F	Rancho® RS5000™ Steering Damper			C & R Models)		
K & V Models)			Jeep – Wrangler (JK Series)	18-10	F	GMC – Van (1/2 Ton) Savana & G	71-65	F
RS5419	(P1730, P847)					Models - Inc. Rally & Vandura		
Rancho® RS5000™ Steering Damper						International – Pickup (Full Size)	74-59	F
Dodge – Pickup (1 Ton) 2WD (Ram	21-14	F				2WD		

Numerical Listing



Vehicle	Year	Pos.	Vehicle	Year	Pos.	Vehicle	Year	Pos.
RS5508 (Cont.)			RS5548 (Cont.)			RS6210		
Rancho® Steering Damper Bracket			Rancho® Steering Damper Bracket			Rancho® rockGEAR™ Skid Plate		
International – Scout	68-61	F	Hummer – Hummer H2	09-03	F	Jeep – TJ	06-97	F
International – Travelall 2WD	74-59	F	RS5561			Jeep – Wrangler	16-97	F
Isuzu – Pickup Series 4WD	91-89	F	Rancho® Steering Damper Bracket			RS6212		
Isuzu – Trooper & Trooper II 4WD	90-84	F	Rancho® Steering Damper Bracket			Rancho® rockGEAR™ Skid Plate		
Jeep – CJ Series 4WD	86-41	F	Chevrolet – Blazer 4WD Full Size	91-69	F	Jeep – Wrangler	18-07	
Jeep – DJ Dispatcher 4WD	74-49	F	(K & V Models)			Jeep – Wrangler	16-07	F
Jeep – Jeepster (Inc. Commando) 4WD	73-66	F	Chevrolet – Pickup (1/2 Ton) 4WD	87-67	F	RS6216B		
Jeep – M Series (Military Jeep) 4WD	75-41	F	(Silverado, K & V Models)			Rancho® rockGEAR™ Door		
Jeep – Scrambler 4WD	86-76	F	Chevrolet – Pickup (3/4 Ton) 4WD	87-67	F	Jeep – Wrangler	16-07	F
Mitsubishi – Montero 4WD	95-86	F	(Silverado, K & V Models)			RS6217B		
Mitsubishi – Pajero 4WD	95-86	F	Chevrolet – Suburban 4WD	97-67	F	Rancho® rockGEAR™ Door		
Plymouth – PB Models (1 Ton) Van	71-54	F	Dodge – Pickup (1 Ton) 4WD (Ram	93-60	F	Jeep – Wrangler	16-07	R
Plymouth – PB Models (1/2 Ton) Van	71-54	F	3500 & W Models)			RS6218		
Plymouth – PB Models (3/4 Ton) Van	71-54	F	Dodge – Pickup (1/2 Ton) 4WD (Ram	93-60	F	Rancho® rockGEAR™ Differential Cover		
Suzuki – Samurai 4WD	90-78	F	1500 & W Models)			Jeep – TJ	06-97	
Suzuki – Santana 4WD	90-85	F	Dodge – Pickup (3/4 Ton) 4WD (Ram	93-60	F	Jeep – Wrangler	18-97	
RS5510			Dodge – Ramcharger 4WD	93-70	F	Jeep – Wrangler	16-97	
Rancho® Steering Damper Bracket			Ford – Bronco (Full Size Models)	79-78	F	RS6221B		
Jeep – Wrangler (JK Series)	09-07	F	4WD			Rancho® rockGEAR™ Bumper		
RS5535			Ford – Pickup (1/2 Ton) 4WD	79-70	F	Jeep – Wrangler	16-07	
Rancho® Steering Damper Bracket			(F Series)			RS6222		
Ford – Bronco (Full Size Models) 4WD	89-80	F	GMC – Jimmy 4WD Full Size (K & V	91-70	F	Rancho® rockGEAR™ Skid Plate		
Ford – Bronco II 2WD	90-83	F	Models)			Jeep – Wrangler	16-07	F
Ford – Bronco II 4WD	90-83	F	GMC – Pickup (1/2 Ton) 4WD (Sierra,	87-67	F	RS6223B		
Ford – Pickup (1 Ton) 4WD (F Series)	97-80	F	K & V Models)			Rancho® rockGEAR™ Door		
Ford – Pickup (1/2 Ton) 4WD	96-80	F	GMC – Pickup (3/4 Ton) 4WD (Sierra,	87-67	F	Jeep – TJ	06-97	F
(F Series)			K & V Models)			Jeep – Wrangler	06-97	F
Ford – Pickup (3/4 Ton) 4WD	96-80	F	GMC – Suburban 4WD (Light Trucks)	91-67	F	RS6225B		
(F Series)			Plymouth – Trailduster 4WD	78-70	F	Rancho® rockGEAR™ Skid Plate		
Ford – Pickup Ranger (Light Duty) 4WD	97-83	F	RS5601 (No Parts Pack)			Jeep – TJ	06-97	F
Mazda – Pickup B Series 4WD	97-94	F	Rancho® RS5000™ Shock Absorber			Jeep – Wrangler	06-97	F
RS5542			Toyota – Hi-Lux Pickup	97-88	R	RS6227		
Rancho® Steering Damper Bracket			RS5602 (P1134)			Rancho® rockGEAR™ Skid Plate		
Ford – Excursion 4WD	04-02	F	Rancho® RS5000™ Shock Absorber			Jeep – TJ	06-97	F
Ford – Pickup (1 Ton) 4WD (F Series)	04-99	F	Mitsubishi – Triton / L200	96-86	F	Jeep – Wrangler	06-97	F
Ford – Pickup (3/4 Ton) 4WD	04-99	F	Toyota – Hi-Lux Pickup	98-68	F	Jeep – Wrangler	06-97	F
(F Series)			RS5605 (P1134)			RS6228		
RS5548			Rancho® RS5000™ Shock Absorber			Rancho® rockGEAR™ Skid Plate		
Rancho® Steering Damper Bracket			Nissan – Datsun	97-82	F	Jeep – TJ	06-97	F
Chevrolet – Avalanche 2WD	07-02	F	RS5609 (P1134)			Jeep – Wrangler	06-97	F
Chevrolet – Avalanche 4WD	06-02	F	Rancho® RS5000™ Shock Absorber			RS6229B		
Chevrolet – Pickup (1/2 Ton) 2WD	07-05	F	Mitsubishi – Triton / L200	05-96	F	Rancho® rockGEAR™ Bumper		
(Silverado, C & R Models)			Toyota – Hi-Lux Pickup	05-88	F	Jeep – TJ	06-97	
Chevrolet – Pickup (1/2 Ton) 4WD	07-05	F	Volkswagen Commercial – Taro	08-89	F	Jeep – Wrangler	06-97	
(Silverado, K & V Models)			RS5789 (P1768)			RS6230B		
Chevrolet – Pickup (3/4 Ton) 2WD	08-01	F	Rancho® RS5000™ Suspension Strut			Rancho® rockGEAR™ Grille Bar		
(Silverado, C & R Models)			Dodge – Pickup (1/2 Ton) 4WD (Ram	08-06	F	Jeep – Wrangler	16-07	
Chevrolet – Pickup (3/4 Ton) 4WD	08-99	F	1500 & W Models)			RS6235B		
(Silverado, K & V Models)			RS5819 (P1764)			Rancho® rockGEAR™ Bumper		
Chevrolet – Suburban 4WD	02-00	F	Rancho® RS5000™ Suspension Strut			Jeep – Wrangler	16-08	
GMC – Pickup (1/2 Ton) 2WD (Sierra,	07-05	F	Ford – Expedition 2WD	06-03	R	RS6236		
C & R Models)			Ford – Expedition 4WD	06-03	R	Rancho® rockGEAR™ Engine Oil Pan Cover		
GMC – Pickup (1/2 Ton) 4WD (Sierra,	03-01	F	RS6208			Jeep – Wrangler	16-12	
K & V Models)			Rancho® rockGEAR™ Engine Oil Pan Cover			RS6237B		
GMC – Pickup (3/4 Ton) 2WD (Sierra,	03-01	F	Jeep – Wrangler	11-07		Rancho® rockGEAR™ Door Cover Plate		
C & R Models)			RS6209			Jeep – Wrangler	16-07	R
GMC – Pickup (3/4 Ton) 4WD (Sierra,	08-01	F	Rancho® rockGEAR™ Differential Cover			RS6238		
K & V Models)			Jeep – TJ	06-97		Rancho® rockGEAR™ Brake Light		
GMC – Pickup (3/4 Ton) 4WD (Sierra,	08-99	F	Jeep – Wrangler	18-97		Jeep – TJ	06-97	
K & V Models)				16-97				
GMC – Yukon XL 4WD	06-00	F						



Numerical Listing

Vehicle	Year	Pos.	Vehicle	Year	Pos.	Vehicle	Year	Pos.
RS6238 (Cont.) Rancho® rockGEAR™ Brake Light Jeep – Wrangler	16-97		RS8131 Rancho® Leaf Spring Alignment Clamp Kit Universal - Non Application Part	—		RS50012 (Cont.) Rancho® Leaf Helper Spring Chevrolet – Pickup (1/2 Ton) 4WD (Silverado, K & V Models)	86-63	F
RS6239B Rancho® rockGEAR™ Winch Mount Plate Jeep – Wrangler	16-07		RS8132 Rancho® Leaf Spring Alignment Clamp Kit Universal - Non Application Part	—		Chevrolet – Pickup (3/4 Ton) 4WD (Silverado, K & V Models)	86-63	F
RS6242 Rancho® rockGEAR™ Skid Plate Jeep – Wrangler	18-07 16-07	R	RS8701 Rancho® Steering Arm Chevrolet – Blazer - Full Size	91-73		Chevrolet – Suburban 4WD	85-63	F
RS6243B Rancho® rockGEAR™ Bumper Jeep – TJ Jeep – Wrangler	06-97 06-97	R	Chevrolet – Pickup - K10 1/2 Ton - 4WD	86-73		GMC – Jimmy 4WD Full Size (K & V Models)	85-69	F
RS6245 Rancho® rockGEAR™ Differential Cover Jeep – Wrangler	18-97		Chevrolet – Pickup - K20 3/4 Ton - 4WD	86-73		GMC – Pickup - (1/2 Ton) 4WD (K & V Models)	86-63	F
Universal Differential Cover, Non-Application	—		Chevrolet – Pickup - V10 1/2 Ton - 4WD	1987		GMC – Pickup - (3/4 Ton) 4WD (K & V Models)	86-63	F
RS6247 Rancho® rockGEAR™ Brake Hydraulic Hose Jeep – Wrangler	16-07	F	Chevrolet – Pickup - V20 3/4 Ton - 4WD	1987		GMC – Pickup (1/2 Ton) 4WD (Sierra, K & V Models)	86-63	F
RS6248 Rancho® rockGEAR™ Brake Hydraulic Hose Jeep – Wrangler	16-07	R	Chevrolet – Suburban - K10 1/2 Ton - 4WD	86-73		GMC – Pickup (3/4 Ton) 4WD (Sierra, K & V Models)	86-63	F
RS6249 Rancho® rockGEAR™ Brake Hydraulic Hose Jeep – TJ Jeep – Wrangler	06-97 06-97	F	Chevrolet – Suburban - K20 3/4 Ton - 4WD	86-73		GMC – Suburban 4WD	85-63	F
RS6252 Rancho® rockGEAR™ Skid Plate Jeep – TJ Jeep – Wrangler	06-97 06-97	R	Chevrolet – Suburban - V10 1/2 Ton - 4WD	88-87		RS50212 Rancho® Leaf Helper Spring Chevrolet – Blazer 4WD Full Size (K & V Models)	91-86	F
RS6252B Rancho® rockGEAR™ Skid Plate Jeep – TJ Jeep – Wrangler	06-97 06-97	R	Chevrolet – Suburban - V1500 1/2 Ton - 4WD	91-89		Chevrolet – Pickup (1/2 Ton) 4WD (Silverado, K & V Models)	1987	F
RS6503B Rancho® Suspension Lift Kit Jeep – Wrangler	06-97	B	Chevrolet – Suburban - V20 3/4 Ton - 4WD	88-87		Chevrolet – Pickup (3/4 Ton) 4WD (Silverado, K & V Models)	1987	F
RS6753B Rancho® Suspension Stabilizer Bar Link Kit Jeep – Wrangler	18-07		Chevrolet – Suburban - V2500 3/4 Ton - 4WD	91-89		Chevrolet – Suburban 4WD	91-86	F
RS7319 (P1134) Rancho® RS7000®MT Shock Absorber Toyota – Tacoma 2WD Toyota – Tacoma 4WD	19-05 18-05	R	GMC – Jimmy - Full Size	91-73		Dodge – Pickup (1 Ton) 4WD (Ram 3500 & W Models)	93-61	F
RS8125 Rancho® Leaf Spring Shim Kit Universal - Non Application Part	—		GMC – Pickup - K15/1500 1/2 Ton - 4WD	86-73		Dodge – Pickup (3/4 Ton) 4WD (Ram 2500 & W Models)	93-61	F
RS8127 Rancho® Leaf Spring Center Bolt Universal - Non Application Part	—		GMC – Pickup - K25/2500 3/4 Ton - 4WD	86-73		Dodge – Ramcharger 4WD	95-61	F
RS8128 Rancho® Leaf Spring Center Bolt Universal - Non Application Part	—		GMC – Pickup - V1500 1/2 Ton - 4WD	1987		GMC – Jimmy 4WD (Ram 1500 & W Models)	93-61	F
RS8129 Rancho® Leaf Spring Center Bolt Universal - Non Application Part	—		GMC – Pickup - V2500 3/4 Ton - 4WD	1987		Dodge – Pickup (3/4 Ton) 4WD (Ram 2500 & W Models)	93-61	F
			RS17470 Rancho® Leaf Spring Axle U-Bolt Kit Universal - Non Application Part	—		Dodge – Pickup (1/2 Ton) 4WD (Ram 1500 & W Models)	93-61	F
			RS17475 Rancho® Leaf Spring Axle U-Bolt Kit Universal - Non Application Part	—		Dodge – Pickup (3/4 Ton) 4WD (Ram 2500 & W Models)	93-61	F
			RS17485 Rancho® Leaf Spring Axle U-Bolt Kit Universal - Non Application Part	—		Dodge – Ramcharger 4WD	95-61	F
			RS50012 Rancho® Leaf Helper Spring Chevrolet – Blazer 4WD Full Size (K & V Models)	85-69	F	GMC – Jimmy 4WD Full Size (K & V Models)	91-86	F
			Chevrolet – Pickup - (1/2 Ton) 4WD (K & V Models)	86-63		GMC – Pickup (1/2 Ton) 4WD (Sierra, K & V Models)	1987	F
			Chevrolet – Pickup - (3/4 Ton) 4WD (K & V Models)	86-63		GMC – Pickup (3/4 Ton) 4WD (Sierra, K & V Models)	1987	F
						GMC – Suburban 4WD	91-86	F
						Jeep – Pickup Pioneer (J Series) 4WD	86-74	F
						Jeep – Wagoneer 4WD	90-63	F
						Plymouth – Trailduster 4WD	78-61	F
						RS50616 Rancho® Leaf Helper Spring Frame Bracket Chevrolet – Blazer 2WD Full Size (K & V Models)	83-69	R
						Chevrolet – Blazer 4WD Full Size (K & V Models)	95-69	R
						Chevrolet – Pickup (1/2 Ton) 2WD (Silverado, C & R Models)	87-73	R
						Chevrolet – Pickup (1/2 Ton) 4WD (Silverado, K & V Models)	98-63	R
						Chevrolet – Pickup (3/4 Ton) 2WD (Silverado, C & R Models)	89-63	R
						Chevrolet – Pickup (3/4 Ton) 4WD (Silverado, K & V Models)	87-63	R
						Chevrolet – Suburban 2WD	91-63	R
						Chevrolet – Suburban 4WD	91-63	R
						Dodge – Pickup (1 Ton) 2WD (Ram 3500 & D Models)	93-61	R
						Dodge – Pickup (1 Ton) 4WD (Ram 3500 & W Models)	93-61	R

Numerical Listing



Vehicle	Year	Pos.	Vehicle	Year	Pos.	Vehicle	Year	Pos.
RS50616 (Cont.)			RS55006 (P915)			RS55024 (No Parts Pack)		
Rancho® Leaf Helper Spring Frame Bracket			Rancho® RS5000™X Shock Absorber			Rancho® RS5000™X Shock Absorber		
Dodge – Pickup (1/2 Ton) 4WD (Ram 1500 & W Models)	93-61	R	Toyota – Pickup Tacoma 2WD	04-95	R	Ford – Pickup Ranger (Light Duty) 2WD	21-19	R
Dodge – Pickup (3/4 Ton) 4WD (Ram 2500 & W Models)	93-61	R	RS55007 (No Parts Pack)			Ford – Pickup Ranger (Light Duty) 4WD	21-19	R
Dodge – Ramcharger 2WD	95-61	R	Rancho® RS5000™X Shock Absorber					
Dodge – Ramcharger 4WD	95-61	R	Ford – Pickup / Chassis Cab F-450 2WD	98-93	R	RS55029 (P1135)		
Ford – Pickup (1/2 Ton) 2WD (F Series)	93-62	R	Ford – Pickup Ranger (Light Duty) 2WD	95-93	R	Rancho® RS5000™X Shock Absorber		
Ford – Pickup (1/2 Ton) 4WD (F Series)	93-80	R	RS55008 (P915, P1057)			Dodge – Durango 4WD	03-98	F
Ford – Pickup (3/4 Ton) 2WD (F Series)	93-57	R	Rancho® RS5000™X Shock Absorber			Ford – Bronco (Full Size Models) 4WD	96-80	F
Ford – Pickup (3/4 Ton) 4WD (F Series)	93-80	R	Dodge – Pickup (1/2 Ton) 4WD (Ram 1500 & W Models)	01-94	F	Ford – Pickup (1 Ton) 2WD (F Series)	98-80	F
GMC – Jimmy 2WD Full Size (C Models)	83-69	R	Dodge – Pickup (3/4 Ton) 4WD (Ram 2500 & W Models)	02-94	F	Ford – Pickup (1/2 Ton) 2WD (F Series)	96-80	F
GMC – Jimmy 4WD Full Size (K & V Models)	95-69	R	Isuzu – Amigo 2WD	94-89	R	Ford – Pickup (1/2 Ton) 4WD (F Series)	96-80	F
GMC – Pickup (1/2 Ton) 2WD (Sierra, C & R Models)	87-73	R	Isuzu – Amigo 4WD	94-89	R	Ford – Pickup (3/4 Ton) 2WD (F Series)	97-80	F
GMC – Pickup (1/2 Ton) 4WD (Sierra, K & V Models)	98-63	R	Isuzu – Pickup Series 2WD	90-89	R			
GMC – Pickup (3/4 Ton) 2WD (Sierra, C & R Models)	89-63	R	Isuzu – Pickup Series 4WD	90-89	R	RS55034 (P915, P1013)		
GMC – Pickup (3/4 Ton) 4WD (Sierra, K & V Models)	87-63	R	RS55009 (P1134)			Rancho® RS5000™X Shock Absorber		
GMC – Suburban 2WD (Light Trucks)	91-63	R	Rancho® RS5000™X Shock Absorber			Extended Length Shocks – For Custom Off Road Use Only	—	B
GMC – Suburban 4WD	91-63	R	Ford – Pickup (1/2 Ton) 2WD (F Series)	79-70	R	RS55036 (P915, P1013)		
Plymouth – Trailduster 2WD	78-61	R	Ford – Pickup (1/2 Ton) 4WD (F Series)	79-70	R	Rancho® RS5000™X Shock Absorber		
Plymouth – Trailduster 4WD	78-61	R	Ford – Pickup (3/4 Ton) 2WD (F Series)	79-70	R	Extended Length Shocks – For Custom Off Road Use Only	—	B
RS55001 (P816)			Ford – Pickup (3/4 Ton) 4WD (F Series)	79-77	R	RS55036A (No Parts Pack)		
Rancho® RS5000™X Shock Absorber			RS55010 (P915, P1057, P920)			Rancho® RS5000™X Shock Absorber		
Chevrolet – Blazer 4WD Full Size (K & V Models)	94-69	F	Rancho® RS5000™X Shock Absorber			Ford – Pickup (1 Ton) 4WD (F Series)	20-17	R
Chevrolet – Pickup (1 Ton) 4WD (Silverado, K & V Models)	00-77	F	Dodge – Durango 4WD	03-98	R	Ford – Pickup (3/4 Ton) 4WD (F Series)	20-17	R
Chevrolet – Pickup (1/2 Ton) 4WD (Silverado, K & V Models)	99-69	F	Dodge – Pickup Dakota 4WD	04-97	R			
Chevrolet – Pickup (3/4 Ton) 4WD (Silverado, K & V Models)	00-69	F	Ford – Pickup Ranger (Light Duty) 2WD	92-83	R	RS55039 (P1134, P1013)		
Chevrolet – Suburban (1/2 Ton) 4WD	91-69	F	Ford – Pickup Ranger (Light Duty) 4WD	92-83	R	Rancho® RS5000™X Shock Absorber		
Chevrolet – Suburban (3/4 Ton) 4WD	98-69	F	Mazda – Pickup B Series 4WD	97-94	R	Ford – Bronco II 2WD	90-86	F
Chevrolet – Tahoe 4WD	00-95	F	RS55012 (P915, P934)			Ford – Bronco II 4WD	90-83	F
GMC – Jimmy 4WD Full Size (K & V Models)	91-69	F	Rancho® RS5000™X Shock Absorber			Ford – Explorer 2WD	94-91	F
GMC – Pickup (1 Ton) 4WD (Sierra, K & V Models)	00-77	F	Extended Length Shocks – For Custom Off Road Use Only	—	B	Ford – Explorer 4WD	94-91	F
GMC – Pickup (1/2 Ton) 4WD (Sierra, K & V Models)	99-69	F	RS55014 (Two P1134)			Ford – Pickup Ranger (Light Duty) 2WD	97-83	F
GMC – Pickup (3/4 Ton) 4WD (Sierra, K & V Models)	00-69	F	Rancho® RS5000™X Shock Absorber			Ford – Pickup Ranger (Light Duty) 4WD	97-83	F
GMC – Suburban 4WD	98-69	F	Ford – Pickup (1/2 Ton) 4WD (F Series)	79-77	F	Ford – Van (1/2 Ton) E Series - Inc. Club Wagon	91-75	F
GMC – Yukon 4WD	00-92	F	Ford – Pickup (3/4 Ton) 4WD (F Series)	79-61	F	Mazda – Navajo 2WD	94-92	F
RS55005 (No Parts Pack)			RS55017 (P1135)			Mazda – Navajo 4WD	94-91	F
Rancho® RS5000™X Shock Absorber			Rancho® RS5000™X Shock Absorber			Mazda – Pickup B Series 2WD	97-86	F
Dodge – Pickup (1 Ton) 4WD (Ram 3500 & W Models)	93-69	R	Ford – Bronco (Full Size Models) 4WD	79-78	F	Mazda – Pickup B Series 4WD	97-87	F
Dodge – Pickup (1/2 Ton) 4WD (Ram 1500 & W Models)	93-72	R	Ford – Pickup (1/2 Ton) 4WD (F Series)	79-78	F	RS55040 (P1134)		
Dodge – Pickup (3/4 Ton) 4WD (Ram 2500 & W Models)	93-72	R	Toyota – 4Runner	85-84	F	Rancho® RS5000™X Shock Absorber		
Dodge – Ramcharger 4WD	93-76	R	Toyota – Pickup (Compact) Series 4WD	85-79	F	Toyota – Pickup Tundra 4WD	06-00	R
Plymouth – Trailduster 4WD	81-76	R	RS55023 (No Parts Pack)			RS55042 (P1167)		
			Rancho® RS5000™X Shock Absorber			Rancho® RS5000™X Shock Absorber		
			Chevrolet – Pickup Colorado 2WD	22-15	R	Ford – Chassis Cab F-550 2WD	20-05	F
			Chevrolet – Pickup Colorado 4WD	22-15	R	Ford – Chassis Cab F-550 4WD	20-05	F
			GMC – Pickup Canyon 2WD	22-15	R	Ford – Pickup (1 Ton) 4WD (F Series)	21-05	F
			GMC – Pickup Canyon 4WD	22-15	R	Ford – Pickup (3/4 Ton) 4WD (F Series)	21-05	F
						Ford – Pickup / Chassis Cab F-450 2WD	20-05	F
						Ford – Pickup / Chassis Cab F-450 4WD	20-05	F



Numerical Listing

Vehicle	Year	Pos.	Vehicle	Year	Pos.	Vehicle	Year	Pos.
RS55043 Rancho® RS5000™X Shock Absorber		(P1167)	RS55056 Rancho® RS5000™X Shock Absorber		(No Parts Pack)	RS55100 Rancho® RS5000™X Shock Absorber		(No Parts Pack)
Ford – Pickup - F250 Series Super Duty 3/4 Ton 4WD	21-11	F	Dodge – Pickup (1 Ton) 4WD (Ram 3500 & W Models)	13-03	R	Chevrolet – Pickup - Silverado 1500 1/2 Ton 2WD	22-19	R
Ford – Pickup - F350 Series Super Duty 1 Ton 4WD	21-11	F	Dodge – Pickup (1/2 Ton) 4WD (Ram 1500 & W Models)	08-06	R	Chevrolet – Pickup - Silverado 1500 1/2 Ton 4WD	22-19	R
Ford – Pickup (1 Ton) 4WD (F Series)	21-05	F	Dodge – Pickup (3/4 Ton) 4WD (Ram 2500 & W Models)	13-03	R	Chevrolet – Pickup (1/2 Ton) 2WD (Silverado, C & R Models)	22-19	R
Ford – Pickup (3/4 Ton) 4WD (F Series)	21-05	F	RS55063 Rancho® RS5000™X Shock Absorber		(No Parts Pack)	Chevrolet – Pickup (1/2 Ton) 4WD (Silverado, K & V Models)	22-19	R
RS55044 Rancho® RS5000™X Shock Absorber		(P1167)	Jeep – Pickup Gladiator (JT Series) 4WD	21-20	F	GMC – Pickup - Sierra 1500 1/2 Ton 2WD	22-19	R
Dodge – Pickup (1 Ton) 4WD (Ram 3500 & W Models)	13-03	F	Jeep – Wrangler (JL Series)	22-18	F	GMC – Pickup - Sierra 1500 1/2 Ton 4WD	22-19	R
Dodge – Pickup (3/4 Ton) 2WD (Ram 2500 & D Models)	19-14	R	RS55064 Rancho® RS5000™X Shock Absorber		(No Parts Pack)	GMC – Pickup (1/2 Ton) 2WD (Sierra, C & R Models)	22-19	R
Dodge – Pickup (3/4 Ton) 4WD (Ram 2500 & W Models)	21-20	R	Jeep – Wrangler (JL Series)	22-18	R	GMC – Pickup (1/2 Ton) 4WD (Sierra, K & V Models)	22-19	R
	19-14	B	RS55065 Rancho® RS5000™X Shock Absorber		(No Parts Pack)	RS55111 Rancho® RS5000™X Shock Absorber		(No Parts Pack)
	13-94	F	Jeep – Gladiator	22-20	F	Dodge – Pickup (1 Ton) 4WD (Ram 3500 & W Models)	93-76	F
Ford – Pickup (1 Ton) 4WD (F Series)	20-05	F	Jeep – Pickup Gladiator (JT Series) 4WD	21-20	F	Dodge – Pickup (1/2 Ton) 4WD (Ram 1500 & W Models)	93-61	F
Ford – Pickup (3/4 Ton) 4WD (F Series)	20-05	F	Jeep – Wrangler	22-18	F	Dodge – Pickup (3/4 Ton) 4WD (Ram 2500 & W Models)	93-61	F
RS55045 Rancho® RS5000™X Shock Absorber		(No Parts Pack)	Jeep – Wrangler (JL Series)	22-18	F	Dodge – Ramcharger 4WD	93-74	F
Ford – Pickup (1 Ton) 4WD (F Series)	10-05	R	RS55066 Rancho® RS5000™X Shock Absorber		(No Parts Pack)	RS55112 Rancho® RS5000™X Shock Absorber		(P913,P915)
Ford – Pickup (3/4 Ton) 4WD (F Series)	16-99	R	Jeep – Wrangler	22-18	R	Chevrolet – Blazer 2WD Full Size (C Models)	82-69	R
RS55046 Rancho® RS5000™X Shock Absorber		(No Parts Pack)	Jeep – Wrangler (JL Series)	22-18	R	Chevrolet – Blazer 4WD Full Size (K & V Models)	91-69	R
Ford – Pickup (1 Ton) 2WD (F Series)	16-05	R	RS55067 Rancho® RS5000™X Shock Absorber		(No Parts Pack)	Chevrolet – Pickup (1 Ton) 4WD (Silverado, K & V Models)	68-67	R
Ford – Pickup (1 Ton) 4WD (F Series)	16-05	R	Jeep – Pickup Gladiator (JT Series) 4WD	21-20	F	Chevrolet – Pickup (1/2 Ton) 4WD (Silverado, K & V Models)	87-67	R
Ford – Pickup (3/4 Ton) 2WD (F Series)	16-05	R	Jeep – Wrangler	22-18	F	Chevrolet – Pickup (3/4 Ton) 4WD (Silverado, K & V Models)	87-67	R
RS55046A Rancho® RS5000™X Shock Absorber		(No Parts Pack)	Jeep – Wrangler (JL Series)	22-18	F	Chevrolet – Suburban (1/2 Ton) 4WD	91-67	R
Ford – Pickup (1 Ton) 2WD (F Series)	21-17	R	RS55068 Rancho® RS5000™X Shock Absorber		(No Parts Pack)	Chevrolet – Suburban (3/4 Ton) 4WD	91-67	R
Ford – Pickup (3/4 Ton) 2WD (F Series)	21-17	R	Jeep – Wrangler	22-18	R	Dodge – Pickup (1/2 Ton) 2WD (Ram 1500 & D Models)	00-94	R
Ford – Pickup / Chassis Cab F-450 2WD	20-17	R	Jeep – Wrangler (JL Series)	22-18	R	Ford – Expedition 4WD	02-97	R
RS55047 Rancho® RS5000™X Shock Absorber		(No Parts Pack)	RS55069 Rancho® RS5000™X Shock Absorber		(No Parts Pack)	Ford – Pickup (1 Ton) 4WD (F Series)	98-86	R
Ford – Pickup - F350 Series Super Duty 1 Ton 4WD	16-11	R	Jeep – Pickup Gladiator (JT Series) 4WD	21-20	R	Ford – Pickup (1/2 Ton) 4WD (F Series)	69-66	R
Ford – Pickup (1 Ton) 4WD (F Series)	16-05	R	RS55070 Rancho® RS5000™X Shock Absorber		(No Parts Pack)	Ford – Pickup (3/4 Ton) 2WD (F Series)	96-87	R
RS55047A Rancho® RS5000™X Shock Absorber		(No Parts Pack)	Jeep – Gladiator	22-20	R	Ford – Pickup (3/4 Ton) 4WD (F Series)	97-80	R
Ford – Pickup - F250 Series Super Duty 3/4 Ton 4WD	21-17	R	Jeep – Pickup Gladiator (JT Series) 4WD	21-20	R	Ford – Pickup / Chassis Cab F-450 2WD	98-93	F
Ford – Pickup - F350 Series Super Duty 1 Ton 4WD	21-17	R	RS55072 Rancho® RS5000™X Shock Absorber		(P1167)	GMC – Jimmy 2WD Full Size (C Models)	82-69	R
Ford – Pickup (1 Ton) 4WD (F Series)	21-17	R	Dodge – Pickup (1/2 Ton) 2WD (Ram 1500 & D Models)	21-19	R	GMC – Jimmy 4WD Full Size (K & V Models)	91-69	R
Ford – Pickup (3/4 Ton) 4WD (F Series)	21-17	R	Dodge – Pickup (1/2 Ton) 4WD (Ram 1500 & W Models)	21-19	R	GMC – Pickup (1/2 Ton) 4WD (Sierra, K & V Models)	87-67	R
RS55048 Rancho® RS5000™X Shock Absorber		(P1167)	Dodge/Ram – Pickup - Ram 1500 1/2 Ton 2WD	21-19	R	GMC – Pickup (3/4 Ton) 4WD (Sierra, K & V Models)	87-67	R
Dodge – Pickup (3/4 Ton) 4WD (Ram 2500 & W Models)	19-14	B	Dodge/Ram – Pickup - Ram 1500 1/2 Ton 4WD	21-19	R	GMC – Suburban 4WD	91-69	R
Ford – Pickup (3/4 Ton) 4WD (F Series)	16-05	F	RS55073 Rancho® RS5000™X Shock Absorber		(No Parts Pack)	Mazda – Pickup B Series 2WD	08-01	R
RS55054 Rancho® RS5000™X Shock Absorber		(No Parts Pack)	Ford – Pickup (1/2 Ton) 4WD (F Series)	22-21	R	Mazda – Pickup B Series 4WD	08-98	R
Nissan – Pickup Titan 2WD	19-17	R						
Nissan – Pickup Titan 4WD	19-17	R						

Numerical Listing



Vehicle	Year	Pos.	Vehicle	Year	Pos.	Vehicle	Year	Pos.
RS55112 (Cont.) Rancho® RS5000™X Shock Absorber Toyota – Pickup (Compact) Series 4WD	(P913,P915)		RS55113 (Cont.) Rancho® RS5000™X Shock Absorber International – Scout	(P916)		RS55114 (Cont.) Rancho® RS5000™X Shock Absorber Dodge – Pickup (3/4 Ton) 4WD (Ram 2500 & W Models)	(P939)	
RS55113 Rancho® RS5000™X Shock Absorber Chevrolet – Blazer 2WD Full Size (C Models)	(P916)		Isuzu – Pickup Series 2WD			Dodge – Ramcharger 4WD		
Chevrolet – Blazer 4WD Full Size (K & V Models)			Isuzu – Pickup Series 4WD			GMC – Van (1/2 Ton) Savana & G Models - Inc. Rally & Vandura		
Chevrolet – Pickup (1 Ton) 2WD (Silverado, C & R Models)			Jeep – CJ Series 2WD			GMC – Van (3/4 Ton) Savana & G Models - Inc. Rally & Vandura		
Chevrolet – Pickup (1/2 Ton) 2WD (Silverado, C & R Models)			Jeep – CJ Series 4WD			Plymouth – Trailduster 4WD		
Chevrolet – Pickup (1/2 Ton) 4WD (Silverado, K & V Models)						RS55115 Rancho® RS5000™X Shock Absorber Ford – Bronco (Full Size Models) 4WD		
Chevrolet – Pickup (3/4 Ton) 2WD (Silverado, C & R Models)			Jeep – DJ Dispatcher 2WD			Ford – Pickup (1/2 Ton) 2WD (F Series)		
Chevrolet – Pickup (3/4 Ton) 4WD (Silverado, K & V Models)			Jeep – DJ Dispatcher 4WD			Ford – Pickup (1/2 Ton) 4WD (F Series)		
Chevrolet – Pickup LUV (Light Duty) 2WD			Jeep – Grand Wagoneer 4WD			Ford – Pickup (3/4 Ton) 2WD (F Series)		
Chevrolet – Pickup LUV (Light Duty) 4WD			Jeep – Jeepster (Inc. Commando) 4WD			Ford – Van (1 Ton) E Series - Inc. Club Wagon		
Chevrolet – Suburban (1/2 Ton) 4WD			Jeep – M Series (Military Jeep) 4WD			Ford – Van (3/4 Ton) E Series - Inc. Club Wagon		
Chevrolet – Suburban (3/4 Ton) 4WD			Jeep – Models			International – Scout		
Chevrolet – Van (1 Ton) Express & G Models - Inc. Sportvan			Jeep – Pickup Gladiator (J Series) 4WD			International – Scout		
Chevrolet – Van (1/2 Ton) Express & G Models - Inc. Sportvan			Jeep – Pickup Pioneer (J Series) 4WD			Jeep – Wagoneer 4WD		
Chevrolet – Van (3/4 Ton) Express & G Models - Inc. Sportvan			Jeep – Scrambler 4WD			Jeep – Wrangler (YJ Series)		
Dodge – Van (1 Ton) Ram & B Models - Inc. Wagon			Jeep – Scrambler 4WD			Mitsubishi – Jeep		
Dodge – Van (1/2 Ton) Ram & B Models - Inc. Wagon			Jeep – Wagoneer 4WD			Nissan – Cab, King Cab, Navara		
Dodge – Van (3/4 Ton) Ram & B Models - Inc. Wagon						Nissan – Datsun		
Ford – Bronco (Full Size Models) 4WD						Nissan – Frontier 2WD		
Ford – Pickup (1/2 Ton) 4WD (F Series)						Nissan – Frontier 4WD		
Ford – Pickup (3/4 Ton) 4WD (F Series)						Nissan – Pickup Series 2WD		
GMC – Jimmy 2WD Full Size (C Models)						Nissan – Pickup Series 4WD		
GMC – Jimmy 4WD Full Size (K & V Models)						Plymouth – PB Models (1/2 Ton) Van		
GMC – Pickup (1 Ton) 2WD (Sierra, C & R Models)						Plymouth – PB Models (3/4 Ton) Van		
GMC – Pickup (1/2 Ton) 2WD (Sierra, C & R Models)						Plymouth – Trailduster 4WD		
GMC – Pickup (1/2 Ton) 4WD (Sierra, K & V Models)						Renault – Jeep (See Jeep Listing)		
GMC – Pickup (3/4 Ton) 2WD (Sierra, C & R Models)						Ssang Yong – Korando		
GMC – Pickup (3/4 Ton) 4WD (Sierra, K & V Models)						Suzuki – Jimny 410, 413, 550 / Samurai		
GMC – Suburban 4WD						Toyota – Hi-Lux Pickup		
GMC – Van (1 Ton) Savana & G Models - Inc. Rally & Vandura						Toyota – Land Cruiser		
GMC – Van (1/2 Ton) Savana & G Models - Inc. Rally & Vandura						U.S. Postal Vehicle – FJ Series 2WD		
GMC – Van (3/4 Ton) Savana & G Models - Inc. Rally & Vandura			RS55114 Rancho® RS5000™X Shock Absorber Chevrolet – Van (1/2 Ton) Express & G Models - Inc. Sportvan	(P939)		RS55116 Rancho® RS5000™X Shock Absorber Chevrolet – Van (1 Ton) Express & G Models - Inc. Sportvan	(P916)	
			Chevrolet – Van (3/4 Ton) Express & G Models - Inc. Sportvan			Dodge – Pickup (1 Ton) 2WD (Ram 3500 & D Models)		
			Dodge – Pickup (1 Ton) 2WD (Ram 3500 & D Models)			Dodge – Pickup (1/2 Ton) 2WD (Ram 1500 & D Models)		
			Dodge – Pickup (1 Ton) 4WD (Ram 3500 & W Models)			Dodge – Pickup (1/2 Ton) 4WD (Ram 1500 & W Models)		
			Dodge – Pickup (1/2 Ton) 2WD (Ram 1500 & D Models)			Dodge – Pickup (3/4 Ton) 2WD (Ram 2500 & D Models)		
			Dodge – Pickup (1/2 Ton) 4WD (Ram 1500 & W Models)			Dodge – Pickup (3/4 Ton) 4WD (Ram 2500 & W Models)		
			Dodge – Pickup (3/4 Ton) 2WD (F Series)			Dodge – Ramcharger 2WD		
			Dodge – Pickup / Chassis Cab F-450 2WD			Dodge – Ramcharger 4WD		
						Ford – Bronco (Full Size Models) 4WD		
						Ford – Chassis Cab F-550 2WD		
						Ford – Chassis Cab F-550 4WD		
						Ford – Pickup (1 Ton) 4WD (F Series)		
						Ford – Pickup (1/2 Ton) 2WD (F Series)		
						Ford – Pickup (1/2 Ton) 4WD (F Series)		
						Ford – Pickup (3/4 Ton) 2WD (F Series)		
						Ford – Pickup (3/4 Ton) 4WD (F Series)		
						Ford – Pickup / Chassis Cab F-450 2WD		
						Ford – Pickup / Chassis Cab F-450 4WD		



Numerical Listing

Vehicle	Year	Pos.	Vehicle	Year	Pos.	Vehicle	Year	Pos.
RS55116 (Cont.)		(P916)	RS55118 (Cont.)		(P912,P915,P1013)	RS55118 (Cont.)		(P912,P915,P1013)
Rancho® RS5000™ X Shock Absorber			Rancho® RS5000™ X Shock Absorber			Rancho® RS5000™ X Shock Absorber		
GMC – Van (1 Ton) Savana & G Models - Inc. Rally & Vandura	95-92	R	Chevrolet – Suburban (3/4 Ton) 4WD	91-81	B	Jeep – Wagoneer 4WD	83-76	B
Jeep – Jeepster (Inc. Commando) 4WD	62-47	R	Chevrolet – Van (1/2 Ton) Express & G Models - Inc. Sportvan	80-69	R		75-74	F
Jeep – Pickup Gladiator (J Series) 4WD	73-65	F	Chevrolet – Van (3/4 Ton) Express & G Models - Inc. Sportvan	90-73	R	Jeep – Wrangler (YJ Series)	73-63	R
Jeep – Wagoneer 4WD	62-47	R	Dodge – Pickup (1/2 Ton) 4WD (Ram 1500 & W Models)	69-64	R	Mitsubishi – Mighty Max 4WD	95-87	R
Nissan – Frontier 2WD	73-63	F	Dodge – Pickup (3/4 Ton) 4WD (Ram 2500 & W Models)	90-73	R	Mitsubishi – Montero	94-83	R
Nissan – Pathfinder 2WD	04-98	R	Dodge – Pickup Ram 50 (D-50 Light Duty) 4WD	69-67	R	Mitsubishi – Pajero / Shogun	91-83	R
Nissan – Pathfinder 4WD	71-61	R	Dodge – Raider 4WD	71-61	R	Mitsubishi – Triton / L200	91-82	R
Nissan – Xterra 2WD	71-61	R	Ford – Bronco (Full Size Models) 4WD	91-82	R	Nissan – Mistral	96-86	R
Nissan – Xterra 4WD	71-61	R	Ford – Expedition 2WD	98-80	R	Nissan – Pathfinder	98-94	R
Plymouth – PB Models (1 Ton) Van	98-80	R	Ford – Pickup (1 Ton) 2WD (F Series)	93-87	R	Nissan – Terrano II	93-87	R
Plymouth – Trailduster 2WD	83-74	R	Ford – Pickup (1/2 Ton) 2WD (F Series)	95-86	R	Opel – Frontera	95-86	R
Plymouth – Trailduster 4WD	83-79	R	Ford – Pickup (3/4 Ton) 4WD (F Series)	95-91	R	Toyota – Land Cruiser	89-88	R
Toyota – Land Cruiser	83-79	R	Ford – Pickup (1/2 Ton) 4WD (F Series)	85-61	R	Vauxhall – Frontera	85-61	R
Toyota – Pickup (Compact) Series 4WD	98-93	R	Ford – Pickup (3/4 Ton) 4WD (F Series)	95-91	R		95-91	R
Toyota – Pickup T100 Series (Full Size) 4WD			GMC – Jimmy 2WD Full Size (C Models)	98-80	R	RS55119		(P916,P925)
			GMC – Jimmy 4WD Full Size (K & V Models)	96-80	R	Rancho® RS5000™ X Shock Absorber		
RS55117		(P1134,P910)	GMC – Pickup (1 Ton) 2WD (Sierra, C & R Models)	96-80	F	Dodge – Pickup (1 Ton) 2WD (Ram 3500 & D Models)	71-61	R
Rancho® RS5000™ X Shock Absorber			GMC – Pickup (1/2 Ton) 2WD (Sierra, C & R Models)	82-73	R	Dodge – Pickup (1 Ton) 4WD (Ram 3500 & W Models)	69-66	F
Daihatsu – Feroza	08-88	R	GMC – Pickup (1/2 Ton) 4WD (Sierra, K & V Models)	91-81	B	International – Scout	65-61	B
Daihatsu – Taft / Rocky / Four Track	94-84	B	GMC – Pickup (3/4 Ton) 2WD (Sierra, C & R Models)	80-69	R	Jeep – CJ Series 4WD	71-61	F
Ford – Bronco (Full Size Models) 4WD	96-66	F	GMC – Pickup (3/4 Ton) 4WD (Sierra, K & V Models)	91-67	R	Jeep – DJ Dispatcher 2WD	81-76	F
Ford – Pickup (1/2 Ton) 2WD (F Series)	96-80	F	GMC – Pickup S Models (Light Duty) 4WD (Sonoma)	80-69	R		75-41	B
Ford – Pickup (1/2 Ton) 4WD (F Series)	96-77	F	GMC – Suburban 2WD (Light Trucks)	64-49	R	Jeep – DJ Dispatcher 2WD	74-65	B
Ford – Pickup (3/4 Ton) 2WD (F Series)	96-87	F	GMC – Suburban 4WD	73-69	F		64-49	R
Ford – Pickup Ranger (Light Duty) 4WD	92-83	F				Jeep – Jeepster (Inc. Commando) 4WD	73-69	F
Ford – Van (1/2 Ton) E Series - Inc. Club Wagon	91-75	R				Jeep – M Series (Military Jeep) 4WD	62-47	F
International – Scout	80-71	F				Jeep – Models	75-41	B
Nissan – Patrol	82-80	R				Jeep – Pickup Gladiator (J Series) 4WD	—	B
Nissan – Safari	87-82	R				Jeep – Scrambler 4WD	62-47	F
Suzuki – Jimny 410, 413, 550 / Samurai	87-85	F				Jeep – Wagoneer 4WD	1981	F
						Land Rover – Discovery	75-74	R
RS55118		(P912,P915,P1013)				Land Rover – Land Rover	53-49	B
Rancho® RS5000™ X Shock Absorber						Land Rover – Land Rover	1948	R
Chevrolet – Blazer 2WD Full Size (C Models)	82-73	R				Mitsubishi – Jeep	53-49	B
Chevrolet – Blazer 4WD Full Size (K & V Models)	91-81	B				Ssang Yong – Korando	1948	R
Chevrolet – Pickup (1 Ton) 2WD (Silverado, C & R Models)	80-69	R				Suzuki – Jimny 410, 413, 550 / Samurai	85-54	B
Chevrolet – Pickup (1/2 Ton) 4WD (Silverado, K & V Models)	91-63	R				Suzuki – Escudo / Grand Vitara / Santana / Vitara	—	F
Chevrolet – Pickup (3/4 Ton) 2WD (Silverado, C & R Models)	87-63	R				Suzuki – Jimny 410, 413, 550 / Samurai	90-85	R
Chevrolet – Pickup (3/4 Ton) 4WD (Silverado, K & V Models)	87-81	B				Suzuki – Samurai 4WD	95-85	R
Chevrolet – Pickup S-Models (Light Duty) 4WD	89-63	R				Toyota – Land Cruiser	84-61	F
Chevrolet – Suburban (1/2 Ton) 2WD	87-81	B				U.s. Postal Vehicle – FJ Series 2WD	—	B
Chevrolet – Suburban (1/2 Ton) 4WD	80-69	R						
Chevrolet – Suburban (3/4 Ton) 2WD	93-83	F				RS55120		(P915, P916)
						Rancho® RS5000™ X Shock Absorber		
						Chevrolet – Blazer 2WD Full Size (C Models)	82-69	F
						Chevrolet – Pickup (1 Ton) 2WD (Silverado, C & R Models)	91-63	F
						Chevrolet – Pickup (1/2 Ton) 2WD (Silverado, C & R Models)	87-63	F
						Chevrolet – Pickup (3/4 Ton) 2WD (Silverado, C & R Models)	89-63	F
						Chevrolet – Suburban (1/2 Ton) 2WD	91-63	F
						Chevrolet – Suburban (3/4 Ton) 2WD	91-63	F
						Chevrolet – Van (1 Ton) Express & G Models - Inc. Sportvan	95-70	F

Numerical Listing



Vehicle	Year	Pos.	Vehicle	Year	Pos.	Vehicle	Year	Pos.
RS55120 (Cont.)	(P915, P916)		RS55124 (Cont.)			RS55134 (Cont.)	(P915, P934)	
Rancho® RS5000™X Shock Absorber			Rancho® RS5000™X Shock Absorber			Rancho® RS5000™X Shock Absorber		
Chevrolet – Van (1/2 Ton) Express & G Models - Inc. Sportvan	95-70	F	Isuzu – Hombre 2WD	00-96	R	GMC – Pickup (1 Ton) 4WD (Sierra, K & V Models)	91-77	R
Chevrolet – Van (3/4 Ton) Express & G Models - Inc. Sportvan	95-70	F	Isuzu – Hombre 4WD	00-96	R			
GMC – Jimmy 2WD Full Size (C Models)	82-69	F	Oldsmobile – Bravada 4WD	01-91	R	RS55136	(P1134, P910)	
GMC – Pickup (1 Ton) 2WD (Sierra, C & R Models)	91-67	F	RS55125	(No Parts Pack)		Rancho® RS5000™X Shock Absorber		
GMC – Pickup (1/2 Ton) 2WD (Sierra, C & R Models)	87-67	F	Rancho® RS5000™X Shock Absorber			Daihatsu – Rocky	90-82	F
GMC – Pickup (3/4 Ton) 2WD (Sierra, C & R Models)	89-63	F	Ford – Pickup Ranger (Light Duty) 2WD	97-83	R	Dodge – Durango 4WD	03-98	F
GMC – Suburban 2WD (Light Trucks)	91-63	F	Mazda – Pickup B Series 2WD	08-94	R	Dodge – Pickup Dakota 4WD	04-97	F
GMC – Van (1 Ton) Savana & G Models - Inc. Rally & Vandura	95-70	F	RS55126	(No Parts Pack)		Ford – Bronco (Full Size Models) 4WD	96-80	F
GMC – Van (1/2 Ton) Savana & G Models - Inc. Rally & Vandura	95-70	F	Rancho® RS5000™X Shock Absorber			Ford – Explorer 4WD	93-90	F
GMC – Van (3/4 Ton) Savana & G Models - Inc. Rally & Vandura	95-70	F	Ford – Chassis Cab F-550 2WD	04-99	R	Ford – Pickup (1/2 Ton) 2WD (F Series)	96-81	F
Jeep – Wagoneer 4WD	1975	R	Ford – Chassis Cab F-550 4WD	04-99	R	Ford – Pickup (1/2 Ton) 4WD (F Series)	96-80	F
RS55123	(No Parts Pack)		Ford – Pickup / Chassis Cab F-450 2WD	04-99	R	Ford – Pickup (3/4 Ton) 2WD (F Series)	96-87	F
Rancho® RS5000™X Shock Absorber			Ford – Pickup / Chassis Cab F-450 4WD	04-99	R	Ford – Pickup Ranger (Light Duty) 2WD	95-83	F
Chevrolet – Blazer 4WD Compact - Inc. S Models	05-83	F	Ford – Pickup Ranger (Light Duty) 2WD	11-01	R	Ford – Pickup Ranger (Light Duty) 4WD	94-83	F
Chevrolet – Pickup S-Models (Light Duty) 4WD	04-83	F	Ford – Pickup Ranger (Light Duty) 4WD	11-83	R	Ford – Van (1 Ton) E Series - Inc. Club Wagon	91-75	F
GMC – Envoy 4WD	00-98	F	RS55128	(P1136)		Ford – Van (3/4 Ton) E Series - Inc. Club Wagon	91-75	F
GMC – Jimmy 4WD Compact - Inc. S Models	05-83	F	Rancho® RS5000™X Shock Absorber			International – Scout	71-61	R
GMC – Pickup S Models (Light Duty) 4WD (Sonoma)	04-83	F	Chevrolet – Pickup (1/2 Ton) 2WD (Silverado, C & R Models)	99-88	F	Mazda – Navajo 4WD	93-91	F
Isuzu – Hombre 4WD	00-96	F	Chevrolet – Pickup (3/4 Ton) 2WD (Silverado, C & R Models)	98-88	F	Mazda – Pickup B Series 4WD	1994	F
Oldsmobile – Bravada 4WD	01-91	F	Chevrolet – Suburban (1/2 Ton) 2WD	99-92	F	Toyota – 4Runner	85-84	F
RS55124			Chevrolet – Suburban (3/4 Ton) 2WD	99-92	F	Toyota – Pickup (Compact) Series 4WD	92-79	F
Rancho® RS5000™X Shock Absorber			Chevrolet – Tahoe 2WD	00-95	F			
Cadillac – Escalade	00-99	R	GMC – Pickup (1/2 Ton) 2WD (Sierra, C & R Models)	99-88	F	RS55143	(No Parts Pack)	
Chevrolet – Blazer 2WD Compact - Inc. S Models	05-83	R	GMC – Pickup (3/4 Ton) 2WD (Sierra, C & R Models)	00-88	F	Rancho® RS5000™X Shock Absorber		
Chevrolet – Blazer 4WD Compact - Inc. S Models	05-83	R	GMC – Suburban 2WD (Light Trucks)	99-92	F	Dodge – Pickup (1/2 Ton) 4WD (Ram 1500 & W Models)	71-61	R
Chevrolet – Blazer 4WD Full Size (K & V Models)	94-92	R	GMC – Yukon 2WD	99-95	F	Dodge – Pickup (3/4 Ton) 4WD (Ram 2500 & W Models)	71-61	R
Chevrolet – Pickup S-Models (Light Duty) 2WD	03-82	R	Jeep – Cherokee	01-84	F	Toyota – 4Runner	85-84	R
Chevrolet – Pickup S-Models (Light Duty) 4WD	04-83	R	Jeep – Grand Cherokee	04-93	F	Toyota – Pickup (Compact) Series 4WD	85-84	R
Chevrolet – Suburban (1/2 Ton) 4WD	99-92	R	Jeep – Models	95-84	F			
Chevrolet – Suburban (3/4 Ton) 4WD	99-92	R	Jeep – Pickup Comanche (MJ Series) 2WD	92-87	F	RS55144	(No Parts Pack)	
Chevrolet – Tahoe 2WD	00-95	R	Jeep – Pickup Comanche (MJ Series) 4WD	92-86	F	Rancho® RS5000™X Shock Absorber		
Chevrolet – Tahoe 4WD	00-95	R	Jeep – Wagoneer 4WD	90-84	F	Toyota – 4Runner	85-84	R
Dodge – Pickup Dakota 4WD	96-87	R	Jeep – Wrangler (TJ/LJ Series)	06-97	F	Toyota – Hi-Lux Pickup	12-83	R
GMC – Envoy 4WD	00-98	R	Renault – Jeep (See Jeep Listing)	95-84	F	Toyota – Land Cruiser	99-64	R
GMC – Jimmy 2WD Compact - Inc. S Models	04-83	R	RS55129	(No Parts Pack)		Toyota – Pickup (Compact) Series 4WD	92-84	R
GMC – Jimmy 4WD Compact - Inc. S Models	05-83	R	Rancho® RS5000™X Shock Absorber			Toyota – Pickup Tacoma 4WD	98-95	R
GMC – Pickup S Models (Light Duty) 2WD (Sonoma)	03-82	R	Chevrolet – Pickup (1 Ton) 4WD (Silverado, K & V Models)	91-77	R	Volkswagen Commercial – Taro	97-89	R
GMC – Pickup S Models (Light Duty) 4WD (Sonoma)	04-83	R	GMC – Pickup (1 Ton) 4WD (Sierra, K & V Models)	91-77	R	RS55145	(P1134)	
GMC – Suburban 4WD	99-92	R	RS55132	(P911 Two)		Rancho® RS5000™X Shock Absorber		
GMC – Yukon 2WD	99-95	R	Rancho® RS5000™X Shock Absorber			Toyota – 4Runner	95-86	F
GMC – Yukon 4WD	00-92	R	Chevrolet – Pickup (1 Ton) 4WD (Silverado, K & V Models)	91-77	R	Toyota – 4-Runner	08-87	F
			GMC – Pickup (1 Ton) 4WD (Sierra, K & V Models)	91-77	R	Toyota – Hi-Lux Pickup	05-88	F
			RS55134	(P915, P934)		Toyota – Hi-Lux Surf	89-85	F
			Rancho® RS5000™X Shock Absorber			Toyota – Pickup (Compact) Series 4WD	95-86	F
			Chevrolet – Pickup (1 Ton) 4WD (Silverado, K & V Models)	91-77	R	Toyota – Pickup T100 Series (Full Size) 4WD	98-93	F
			RS55147			Volkswagen Commercial – Taro	97-89	F
			Rancho® RS5000™X Shock Absorber					
			Chevrolet – Van Astro (Mini) 2WD	05-85	R			



Numerical Listing

Vehicle	Year	Pos.	Vehicle	Year	Pos.	Vehicle	Year	Pos.
RS55147 (Cont.)			RS55152 (Cont.) (No Parts Pack)			RS55180 (No Parts Pack)		
Rancho® RS5000™ X Shock Absorber			Rancho® RS5000™ X Shock Absorber			Rancho® RS5000™ X Shock Absorber		
Chevrolet – Van Astro (Mini) AWD	05-90	R	Chevrolet – Pickup (1/2 Ton) 4WD	99-88	F	Toyota – 4Runner	89-86	R
Dodge – Durango 2WD	03-99	R	(Silverado, K & V Models)			Toyota – Pickup (Compact) Series	95-89	R
Dodge – Pickup Dakota 2WD	04-97	R	Chevrolet – Pickup (3/4 Ton) 4WD	00-88	F	4WD		
GMC – Van Safari (Mini) 2WD	05-85	R	(Silverado, K & V Models)			Toyota – Pickup Tacoma 2WD	04-98	RR
GMC – Van Safari (Mini) AWD	05-90	R	Chevrolet – Suburban (1/2 Ton) 4WD	99-92	F	Toyota – Pickup Tacoma 4WD	04-99	RR
RS55149 (No Parts Pack)			RS55157 (P1167)			RS55185 (P941)		
Rancho® RS5000™ X Shock Absorber			Rancho® RS5000™ X Shock Absorber			Rancho® RS5000™ X Shock Absorber		
Ford – Pickup - F100, F150 Series	20-15	R	Land Rover – Defender 90	99-93	R	Ford – Explorer 2WD	01-91	R
1/2 Ton 2WD			Land Rover – Discovery	95-94	R	Ford – Explorer 4WD	01-90	R
Ford – Pickup (1/2 Ton) 2WD	22-14	R	Land Rover – Range Rover	95-87	R	Ford – Explorer Sport 2WD	03-01	R
(F Series)			RS55158 (P1134)			Ford – Explorer Sport 4WD	03-01	R
Ford – Pickup (1/2 Ton) 4WD	22-21	R	Rancho® RS5000™ X Shock Absorber			Ford – Explorer Sport Trac 2WD	06-01	R
(F Series)			Toyota – Land Cruiser			Ford – Explorer Sport Trac 4WD	06-01	R
RS55150 (No Parts Pack)			RS55159 (Two P1136)			RS55188 (P1134)		
Rancho® RS5000™ X Shock Absorber			Rancho® RS5000™ X Shock Absorber			Rancho® RS5000™ X Shock Absorber		
Cadillac – Escalade	00-99	F	Land Rover – Defender 90	99-93	F	Nissan – Frontier 2WD	04-98	F
Chevrolet – Blazer 4WD Full Size	94-92	F	Land Rover – Discovery	95-94	F	Nissan – Frontier 4WD	04-98	F
(K & V Models)			Land Rover – Range Rover	95-87	F	Nissan – Pickup Series 2WD	94-86	F
Chevrolet – Pickup (1 Ton) 4WD	00-88	F	RS55165 (No Parts Pack)			Nissan – Pickup Series 4WD	93-86	F
(Silverado, K & V Models)			Rancho® RS5000™ X Shock Absorber			Nissan – Xterra 2WD	04-00	F
Chevrolet – Pickup (1/2 Ton) 4WD	99-88	F	Ford – Pickup (1 Ton) 4WD (F Series)	98-86	F	Nissan – Xterra 4WD	04-00	F
(Silverado, K & V Models)			Ford – Pickup (3/4 Ton) 4WD	97-87	F	RS55190 (No Parts Pack)		
Chevrolet – Pickup (3/4 Ton) 4WD	00-88	F	(F Series)			Rancho® RS5000™ X Shock Absorber		
(Silverado, K & V Models)			RS55166 (P1134)			Chevrolet – Blazer 4WD Compact -	05-95	R
Chevrolet – Suburban (1/2 Ton) 4WD	99-92	F	Rancho® RS5000™ X Shock Absorber			Inc. S Models		
Chevrolet – Suburban (3/4 Ton) 4WD	99-92	F	Chevrolet – Pickup (1 Ton) 2WD	00-87	F	Chevrolet – Blazer 4WD Full Size	94-92	R
Chevrolet – Tahoe 4WD	00-95	F	(Silverado, C & R Models)			(K & V Models)		
Chevrolet – Van Astro (Mini) AWD	05-90	F	Chevrolet – Pickup (1/2 Ton) 2WD	99-88	F	Chevrolet – Pickup (1 Ton) 2WD	00-87	R
GMC – Pickup (1 Ton) 4WD (Sierra,	00-88	F	(Silverado, C & R Models)			(Silverado, C & R Models)		
K & V Models)			Chevrolet – Pickup (1/2 Ton) 2WD	00-88	F	Chevrolet – Pickup (1 Ton) 4WD	00-88	R
GMC – Pickup (1/2 Ton) 4WD (Sierra,	99-88	F	(Silverado, C & R Models)			(Silverado, K & V Models)		
K & V Models)			Chevrolet – Pickup (3/4 Ton) 2WD	00-88	F	Chevrolet – Pickup (1/2 Ton) 2WD	99-88	R
GMC – Pickup (3/4 Ton) 4WD (Sierra,	00-88	F	(Silverado, C & R Models)			(Silverado, C & R Models)		
K & V Models)			Chevrolet – Suburban (1/2 Ton) 2WD	99-92	F	Chevrolet – Pickup (1/2 Ton) 4WD	99-88	R
GMC – Suburban 4WD	99-92	F	Chevrolet – Suburban (3/4 Ton) 2WD	99-92	F	(Silverado, K & V Models)		
GMC – Van Safari (Mini) AWD	05-90	F	Chevrolet – Tahoe 2WD	00-95	F	Chevrolet – Pickup (3/4 Ton) 2WD	00-88	R
GMC – Yukon 4WD	00-92	F	GMC – Pickup (1 Ton) 2WD (Sierra,	00-87	F	(Silverado, C & R Models)		
RS55151 (P816)			C & R Models)			Chevrolet – Pickup (3/4 Ton) 4WD	00-88	R
Rancho® RS5000™ X Shock Absorber			GMC – Pickup (1/2 Ton) 2WD (Sierra,	99-88	F	(Silverado, K & V Models)		
Chevrolet – Blazer 4WD Full Size	91-69	F	C & R Models)			Chevrolet – Pickup S-Models (Light	03-94	R
(K & V Models)			GMC – Pickup (3/4 Ton) 2WD (Sierra,	00-88	F	Duty) 4WD		
Chevrolet – Pickup (1 Ton) 4WD	91-77	F	C & R Models)			Chevrolet – Suburban (1/2 Ton) 2WD	99-92	R
(Silverado, K & V Models)			GMC – Pickup (3/4 Ton) 2WD (Sierra,	00-88	F	Chevrolet – Suburban (1/2 Ton) 4WD	99-92	R
Chevrolet – Pickup (1/2 Ton) 4WD	87-69	F	C & R Models)			Chevrolet – Suburban (3/4 Ton) 2WD	99-92	R
(Silverado, K & V Models)			GMC – Suburban 2WD (Light Trucks)	99-92	F	Chevrolet – Tahoe 2WD	00-95	R
Chevrolet – Pickup (3/4 Ton) 4WD	87-69	F	GMC – Yukon 2WD	99-95	F	Chevrolet – Tahoe 4WD	00-95	R
(Silverado, K & V Models)			RS55168 (P1135)			GMC – Jimmy 4WD Compact - Inc. S	05-95	R
Chevrolet – Suburban (1/2 Ton) 4WD	91-69	F	Rancho® RS5000™ X Shock Absorber			Models		
Chevrolet – Suburban (3/4 Ton) 4WD	91-69	F	Jeep – Wrangler (YJ Series)	95-87	F	GMC – Pickup (1 Ton) 2WD (Sierra,	00-87	R
GMC – Jimmy 4WD Full Size (K & V	91-69	F	RS55179 (P1135, P920)			C & R Models)		
Models)			Rancho® RS5000™ X Shock Absorber			GMC – Pickup (1 Ton) 4WD (Sierra,	00-88	R
GMC – Pickup (1 Ton) 4WD (Sierra,	91-77	F	Ford – Bronco (Full Size Models)	96-81	F	K & V Models)		
K & V Models)			4WD			GMC – Pickup (1/2 Ton) 2WD (Sierra,	99-88	R
GMC – Pickup (1/2 Ton) 4WD (Sierra,	87-69	F	Ford – Pickup (1/2 Ton) 4WD	96-81	F	C & R Models)		
K & V Models)			(F Series)			GMC – Pickup (1/2 Ton) 4WD (Sierra,	99-88	R
GMC – Pickup (3/4 Ton) 4WD (Sierra,	87-69	F	Ford – Pickup (3/4 Ton) 4WD	79-77	R	K & V Models)		
K & V Models)			(F Series)			GMC – Pickup (3/4 Ton) 2WD (Sierra,	00-88	R
GMC – Suburban 4WD	91-69	F	Isuzu – Trooper & Trooper II 4WD	88-87	R	C & R Models)		
RS55152 (No Parts Pack)			RS55179 (P1135, P920)			RS55185 (P941)		
Rancho® RS5000™ X Shock Absorber			Rancho® RS5000™ X Shock Absorber			Rancho® RS5000™ X Shock Absorber		
Chevrolet – Blazer 4WD Full Size	94-92	F	Ford – Bronco (Full Size Models)	96-81	F	Ford – Explorer 2WD	01-91	R
(K & V Models)			4WD			Ford – Explorer 4WD	01-90	R

Numerical Listing



Vehicle	Year	Pos.	Vehicle	Year	Pos.	Vehicle	Year	Pos.
RS55190 (Cont.)	(No Parts Pack)		RS55199	(P1135)		RS55214 (Cont.)	(P1134)	
Rancho® RS5000™X Shock Absorber			Rancho® RS5000™X Shock Absorber			Rancho® RS5000™X Shock Absorber		
GMC – Pickup (3/4 Ton) 4WD (Sierra, 00-88 K & V Models)	R		Dodge – Pickup (1 Ton) 2WD (Ram 3500 & D Models)	93-72	F	Vauxhall – Frontera	08-99	F
GMC – Pickup S Models (Light Duty) 4WD (Sonoma)	03-94	R	Dodge – Pickup (1/2 Ton) 2WD (Ram 1500 & D Models)	93-72	F	Vauxhall – Monterey	95-91	F
GMC – Suburban 2WD (Light Trucks)	99-92	R	Dodge – Pickup (3/4 Ton) 2WD (Ram 2500 & D Models)	93-72	F		95-92	F
GMC – Suburban 4WD	99-92	R	Dodge – Ramcharger 2WD	93-75	F			
GMC – Yukon 2WD	99-95	R	Dodge – Van (1 Ton) Ram & B Models - Inc. Wagon	03-71	F			
GMC – Yukon 4WD	00-92	R	Dodge – Van (1/2 Ton) Ram & B Models - Inc. Wagon	03-71	F			
RS55194	(No Parts Pack)		Dodge – Van (3/4 Ton) Ram & B Models - Inc. Wagon	03-71	F	RS55215	(No Parts Pack)	
Rancho® RS5000™X Shock Absorber			Plymouth – PB Models (1 Ton) Van	83-74	F	Rancho® RS5000™X Shock Absorber		
Jeep – Grand Cherokee	98-93	R	Plymouth – PB Models (1/2 Ton) Van	83-74	F	Acura – SLX	99-96	R
RS55195	(P1167)		Plymouth – PB Models (3/4 Ton) Van	83-74	F	Holden – Frontera (See Opel Frontera)	99-95	R
Rancho® RS5000™X Shock Absorber			Plymouth – Trailduster 2WD	78-74	F	Holden – Jackaroo (See Isuzu Trooper)	08-92	R
Dodge – Pickup (1 Ton) 2WD (Ram 3500 & D Models)	02-94	F	RS55207	(Two P1167)		Isuzu – Trooper & Trooper II 2WD	02-00	R
Dodge – Pickup (1/2 Ton) 2WD (Ram 1500 & D Models)	01-94	F	Rancho® RS5000™X Shock Absorber			Isuzu – Trooper & Trooper II 4WD	02-92	R
Dodge – Pickup (3/4 Ton) 2WD (Ram 2500 & D Models)	02-94	F	Land Rover – Range Rover	96-92	F	Isuzu – Trooper / Bighorn / Jackaroo	08-92	R
RS55197	(P1167)		Lexus – LX450	97-96	F	Opel – Frontera	99-95	R
Rancho® RS5000™X Shock Absorber			Toyota – Land Cruiser	98-89	F	Opel – Monterey	08-92	R
Dodge – Pickup (1 Ton) 2WD (Ram 3500 & D Models)	19-13	F	RS55208	(P1167)		Vauxhall – Frontera	99-95	R
Dodge – Pickup (1 Ton) 4WD (Ram 3500 & W Models)	19-13	F	Rancho® RS5000™X Shock Absorber			Vauxhall – Monterey	99-95	R
Dodge – Pickup (1/2 Ton) 4WD (Ram 1500 & W Models)	01-94	F	Lexus – LX450	97-96	R	Vauxhall – Monterey	08-95	R
Dodge – Pickup (3/4 Ton) 2WD (Ram 2500 & D Models)	19-14	F	Toyota – Land Cruiser	97-90	R			
Dodge – Pickup (3/4 Ton) 4WD (Ram 2500 & W Models)	21-14	F	RS55214	(P1134)		RS55221	(P1167)	
RS55198	(No Parts Pack)		Rancho® RS5000™X Shock Absorber			Rancho® RS5000™X Shock Absorber		
Rancho® RS5000™X Shock Absorber			Acura – SLX	99-96	F	Dodge – Pickup (1 Ton) 2WD (Ram 3500 & D Models)	02-94	F
Chevrolet – Pickup - Silverado 1500 1/2 Ton 2WD	18-07	R	Bedford Commercials – KB Series	—	F	Dodge – Pickup (1 Ton) 4WD (Ram 3500 & W Models)	12-94	F
Chevrolet – Pickup - Silverado 1500 1/2 Ton 4WD	18-99	R	Daihatsu – Feroza	08-88	F	Dodge – Pickup (1/2 Ton) 4WD (Ram 1500 & W Models)	08-06	F
Chevrolet – Pickup - Silverado 1500 LD 1/2 Ton 2WD	2019	R	Ford – Ranger	11-01	F	Dodge – Pickup (3/4 Ton) 4WD (Ram 2500 & W Models)	13-94	F
Chevrolet – Pickup - Silverado 1500 LD 1/2 Ton 4WD	2019	R	Holden – Frontera (See Opel Frontera)	08-99	F			
Chevrolet – Pickup (1/2 Ton) 2WD (Silverado, C & R Models)	19-04	R	Holden – Jackaroo (See Isuzu Trooper)	08-83	F			
Chevrolet – Pickup (1/2 Ton) 4WD (Silverado, K & V Models)	19-99	R	Honda – Passport	95-94	F	RS55222	(P1134)	
Dodge – Pickup (1/2 Ton) 4WD (Ram 1500 & W Models)	01-94	R	Isuzu – Amigo 2WD	94-89	F	Rancho® RS5000™X Shock Absorber		
Dodge – Pickup (3/4 Ton) 4WD (Ram 2500 & W Models)	96-94	R	Isuzu – Amigo 4WD	94-89	F	Chevrolet – Blazer 2WD Compact - Inc. S Models	05-83	F
GMC – Pickup - Sierra 1500 1/2 Ton 2WD	18-07	R	Isuzu – Mu	98-89	F	Chevrolet – Pickup S-Models (Light Duty) 2WD	03-82	F
GMC – Pickup - Sierra 1500 1/2 Ton 4WD	18-99	R	Isuzu – Pickup Series 2WD	95-89	F	Ford – Pickup Ranger (Light Duty) 2WD	11-98	F
GMC – Pickup - Sierra 1500 Limited 1/2 Ton 2WD	2019	R	Isuzu – Pickup Series 4WD	95-89	F	GMC – Jimmy 2WD Compact - Inc. S Models	04-83	F
GMC – Pickup - Sierra 1500 Limited 1/2 Ton 4WD	2019	R	Isuzu – Rodeo 2WD	95-91	F	GMC – Pickup S Models (Light Duty) 2WD (Sonoma)	03-82	F
GMC – Pickup (1/2 Ton) 2WD (Sierra, C & R Models)	19-07	R	Isuzu – Rodeo 4WD	95-91	F	Isuzu – Hombre 2WD	00-96	F
GMC – Pickup (1/2 Ton) 4WD (Sierra, K & V Models)	19-99	R	Isuzu – Trooper & Trooper II 2WD	02-00	F	RS55226	(No Parts Pack)	
			Isuzu – Trooper & Trooper II 4WD	02-89	F	Rancho® RS5000™X Shock Absorber		
			Isuzu – Trooper / Bighorn / Jackaroo	08-83	F	Land Rover – Discovery	—	F
			Isuzu – Vehicross 4WD	01-99	F	Land Rover – Land Rover	74-53	R
			Isuzu Commercials – Pick Up	09-80	F			
			Nissan – Cab, King Cab, Navara	05-85	F	Land Rover – Santana	—	R
				78-65	F	Toyota – Pickup Tacoma 2WD	04-98	RL
				98-94	F	Toyota – Pickup Tacoma 4WD	04-95	RL
				93-87	F			
				95-87	F	RS55227	(No Parts Pack)	
				95-87	F	Rancho® RS5000™X Shock Absorber		
				95-86	F	Chevrolet – Blazer 4WD Full Size (K & V Models)	94-92	R
				08-99	F	Chevrolet – Pickup (1 Ton) 4WD (Silverado, K & V Models)	00-88	R
				95-91	F	Chevrolet – Pickup (1/2 Ton) 4WD (Silverado, K & V Models)	99-88	R
				95-92	F	Chevrolet – Pickup (3/4 Ton) 4WD (Silverado, K & V Models)	00-88	R
				—	F	Chevrolet – Suburban (1/2 Ton) 4WD	99-92	R
				08-96	F	Chevrolet – Suburban (3/4 Ton) 4WD	98-92	R
				08-93	F	Chevrolet – Tahoe 4WD	00-95	R



Numerical Listing

Vehicle	Year	Pos.	Vehicle	Year	Pos.	Vehicle	Year	Pos.
RS55227 (Cont.)			RS55239 (Cont.)	(P1136)		RS55255	(P1136)	
Rancho® RS5000™ X Shock Absorber			Rancho® RS5000™ X Shock Absorber			Rancho® RS5000™ X Shock Absorber		
GMC – Pickup (1 Ton) 4WD (Sierra, 00-88 R			Jeep – Grand Cherokee	01-93	F	Jeep – Wrangler	06-97	F
K & V Models)			Jeep – Pickup Comanche (MJ	92-86	F	Jeep – Wrangler (TJ/LJ Series)	06-97	F
GMC – Pickup (1/2 Ton) 4WD (Sierra, 99-88 R			Series) 2WD					
K & V Models)			Jeep – Pickup Comanche (MJ	92-86	F	RS55256	(No Parts Pack)	
GMC – Pickup (3/4 Ton) 4WD (Sierra, 00-88 R			Series) 4WD			Rancho® RS5000™ X Shock Absorber		
K & V Models)			Jeep – Wrangler	06-97	F	Jeep – Wrangler	06-97	R
GMC – Suburban 4WD	99-92	R	Jeep – Wrangler (TJ/LJ Series)	06-97	F	Jeep – Wrangler (TJ/LJ Series)	06-97	R
GMC – Yukon 4WD	00-92	R						
RS55229	(P1135,P941)		RS55240	(No Parts Pack)		RS55259	(No Parts Pack)	
Rancho® RS5000™ X Shock Absorber			Rancho® RS5000™ X Shock Absorber			Rancho® RS5000™ X Shock Absorber		
Ford – Explorer 2WD	01-95	F	Jeep – Models	95-87	R	Jeep – Grand Cherokee	98-93	R
Ford – Explorer 4WD	01-95	F	Jeep – Wrangler (TJ/LJ Series)	06-97	R			
Ford – Explorer Sport 2WD	03-01	F	Renault – Jeep (See Jeep Listing)	95-87	R	RS55260	(No Parts Pack)	
Ford – Explorer Sport 4WD	03-01	F				Rancho® RS5000™ X Shock Absorber		
Ford – Explorer Sport Trac 2WD	06-01	F	RS55241	(No Parts Pack)		Jeep – Grand Cherokee	04-99	R
Ford – Explorer Sport Trac 4WD	06-01	F	Rancho® RS5000™ X Shock Absorber					
Ford – Pickup Ranger (Light Duty)	11-01	F	Jeep – Wrangler	06-97	R	RS55261	(No Parts Pack)	
2WD			Jeep – Wrangler (TJ/LJ Series)	06-97	R	Rancho® RS5000™ X Shock Absorber		
Ford – Pickup Ranger (Light Duty)	11-98	F				Ford – Pickup (1 Ton) 4WD (F Series)	16-11	R
4WD			RS55244				04-99	R
Mazda – Pickup B Series 2WD	08-01	F	Rancho® RS5000™ X Shock Absorber			Ford – Pickup (3/4 Ton) 4WD	16-99	R
Mazda – Pickup B Series 4WD	08-98	F	Chevrolet – Blazer 4WD Full Size	94-92	F	(F Series)		
Mercury – Mountaineer	01-97	F	(K & V Models)					
RS55233	(P1136)		Chevrolet – Pickup (1/2 Ton) 4WD	99-88	F	RS55262	(No Parts Pack)	
Rancho® RS5000™ X Shock Absorber			(Silverado, K & V Models)			Rancho® RS5000™ X Shock Absorber		
Ford – Expedition 4WD	02-97	F	Chevrolet – Pickup (3/4 Ton) 4WD	00-88	F	Chevrolet – Avalanche 2WD	13-02	R
Ford – Pickup (1/2 Ton) 4WD	04-97	F	(Silverado, K & V Models)			Chevrolet – Avalanche 4WD	13-02	R
(F Series)			Chevrolet – Suburban (1/2 Ton) 4WD	99-92	F	Chevrolet – Pickup (1 Ton) 2WD	10-01	R
Ford – Pickup (3/4 Ton) 4WD	99-97	F	Chevrolet – Tahoe 4WD	00-95	F	(Silverado, C & R Models)		
(F Series)			GMC – Pickup (1/2 Ton) 4WD (Sierra, 99-88 F			Chevrolet – Pickup (1 Ton) 4WD	10-01	R
RS55234	(P1136)		K & V Models)			(Silverado, K & V Models)		
Rancho® RS5000™ X Shock Absorber			GMC – Pickup (3/4 Ton) 4WD (Sierra, 00-88 F			Chevrolet – Pickup (1/2 Ton) 2WD	07-99	R
Ford – Pickup (1/2 Ton) 2WD	01-97	R	K & V Models)			(Silverado, C & R Models)		
(F Series)			GMC – Suburban 4WD	99-92	F	Chevrolet – Suburban - 1500	20-07	R
Ford – Pickup (1/2 Ton) 4WD	04-97	R	GMC – Yukon 4WD	00-92	F	1/2 Ton 2WD		
(F Series)						Chevrolet – Suburban - 1500	20-07	R
RS55235	(P1167)		RS55245	(No Parts Pack)		1/2 Ton 4WD		
Rancho® RS5000™ X Shock Absorber			Rancho® RS5000™ X Shock Absorber			Chevrolet – Suburban (1/2 Ton) 2WD	20-00	R
Ford – Expedition 2WD	02-97	F	Jeep – Cherokee	01-84	R	Chevrolet – Suburban (1/2 Ton) 4WD	20-00	R
Ford – Pickup (1/2 Ton) 2WD	04-97	F				Chevrolet – Suburban (3/4 Ton) 2WD	13-00	R
(F Series)			RS55246	(No Parts Pack)		Chevrolet – Suburban (3/4 Ton) 4WD	13-00	R
Ford – Pickup (3/4 Ton) 2WD	99-97	F	Rancho® RS5000™ X Shock Absorber			Chevrolet – Suburban 3500HD	19-16	R
(F Series)			Ford – Expedition 4WD	02-97	R	Chevrolet – Tahoe 2WD	20-00	R
RS55236	(P1135)		RS55248			Chevrolet – Tahoe 4WD	20-00	R
Rancho® RS5000™ X Shock Absorber			Rancho® RS5000™ X Shock Absorber			Dodge – Pickup (1/2 Ton) 2WD (Ram	01-94	R
Ford – Pickup (1/2 Ton) 2WD	04-97	R	Dodge – Durango 4WD	03-98	R	1500 & D Models)		
(F Series)			Dodge – Pickup Dakota 4WD	04-97	R	Dodge – Pickup (1/2 Ton) 4WD (Ram	01-94	R
RS55237	(P1136)		RS55251	(P1135)		1500 & W Models)		
Rancho® RS5000™ X Shock Absorber			Rancho® RS5000™ X Shock Absorber			Dodge – Pickup (3/4 Ton) 2WD (Ram	02-94	R
Ford – Expedition 4WD	02-97	F	Ford – Pickup (1/2 Ton) 4WD	04-00	R	2500 & D Models)		
Ford – Pickup (1/2 Ton) 4WD	04-97	F	(F Series)			Dodge – Pickup (3/4 Ton) 4WD (Ram	96-94	R
(F Series)			Ford – Pickup (3/4 Ton) 4WD	99-97	R	2500 & W Models)		
Ford – Pickup (3/4 Ton) 4WD	99-97	F	(F Series)			GMC – Pickup (1 Ton) 2WD (Sierra,	10-01	R
(F Series)			RS55254	(No Parts Pack)		C & R Models)		
RS55238	(P1136)		Rancho® RS5000™ X Shock Absorber			GMC – Pickup (1 Ton) 4WD (Sierra,	10-01	R
Rancho® RS5000™ X Shock Absorber			Ford – Pickup - F250 Series Super	16-11	R	K & V Models)		
Ford – Pickup (1/2 Ton) 4WD	04-97	R	Duty 3/4 Ton 4WD			GMC – Pickup (1/2 Ton) 2WD (Sierra,	07-99	R
(F Series)			Ford – Pickup - F350 Series Super	16-11	R	C & R Models)		
RS55239	(P1136)		Duty 1 Ton 4WD			GMC – Yukon 2WD	20-00	R
Rancho® RS5000™ X Shock Absorber			Ford – Pickup (1 Ton) 4WD (F Series)	16-99	R	GMC – Yukon 4WD	20-00	R
Jeep – Cherokee	01-84	F	Ford – Pickup (3/4 Ton) 4WD	16-99	R	GMC – Yukon XL (1/2 Ton) 2WD	20-00	R
			(F Series)			GMC – Yukon XL (1/2 Ton) 4WD	20-00	R
			RS55254A	(No Parts Pack)		GMC – Yukon XL (3/4 Ton) 2WD	13-00	R
			Rancho® RS5000™ X Shock Absorber			GMC – Yukon XL (3/4 Ton) 4WD	13-00	R
			Ford – Pickup / Chassis Cab F-450	20-17	R	GMC – Yukon XL 1500 2WD	20-07	R
			4WD			GMC – Yukon XL 1500 4WD	20-07	R

Numerical Listing



Vehicle	Year	Pos.	Vehicle	Year	Pos.	Vehicle	Year	Pos.
RS55263		(P1134)	RS55269		(No Parts Pack)	RS55274 (Cont.)		(No Parts Pack)
Rancho® RS5000™ X Shock Absorber			Rancho® RS5000™ X Shock Absorber			Rancho® RS5000™ X Shock Absorber		
Chevrolet – Pickup (1/2 Ton) 2WD	07-99	F	Chevrolet – Pickup (1/2 Ton) 2WD	22-19	R	Chevrolet – Tahoe 2WD	14-00	R
(Silverado, C & R Models)			(Silverado, C & R Models)			Chevrolet – Tahoe 4WD	14-00	R
Chevrolet – Pickup (3/4 Ton) 2WD	04-99	F	Chevrolet – Pickup (1/2 Ton) 4WD	22-19	R	Dodge – Pickup (1 Ton) 2WD (Ram	02-94	R
(Silverado, C & R Models)			(Silverado, K & V Models)	07-99	R	3500 & D Models)		
GMC – Pickup (1/2 Ton) 2WD (Sierra,	07-99	F	Dodge – Pickup (1 Ton) 2WD (Ram	19-03	R	Dodge – Pickup (1 Ton) 4WD (Ram	02-94	R
C & R Models)			3500 & D Models)			3500 & W Models)		
GMC – Pickup (3/4 Ton) 2WD (Sierra,	04-99	F	Dodge – Pickup (1 Ton) 4WD (Ram	19-03	R	Dodge – Pickup (1/2 Ton) 2WD (Ram	08-02	R
C & R Models)			3500 & W Models)			1500 & D Models)		
RS55264		(No Parts Pack)	Dodge – Pickup (1/2 Ton) 2WD (Ram	2012	R	Dodge – Pickup (1/2 Ton) 4WD (Ram	08-02	R
Rancho® RS5000™ X Shock Absorber			1500 & D Models)			1500 & W Models)		
Ford – Excursion 4WD	05-00	F	Dodge – Pickup (1/2 Ton) 4WD (Ram	08-06	R	Dodge – Pickup (3/4 Ton) 4WD (Ram	02-94	R
Ford – Pickup (1 Ton) 4WD (F Series)	04-99	F	1500 & W Models)			2500 & W Models)		
Ford – Pickup (3/4 Ton) 4WD	04-99	F	Dodge – Pickup (3/4 Ton) 2WD (Ram	13-03	R	GMC – Pickup - Sierra 2500HD	10-01	R
(F Series)			2500 & D Models)			3/4 Ton 2WD		
RS55265		(P1135)	Dodge – Pickup (3/4 Ton) 4WD (Ram	13-03	R	GMC – Pickup - Sierra 2500HD	10-01	R
Rancho® RS5000™ X Shock Absorber			2500 & W Models)			3/4 Ton 4WD		
Chevrolet – Avalanche 2WD	06-02	F	GMC – Pickup (1/2 Ton) 2WD (Sierra,	22-19	R	GMC – Pickup - Sierra 3500HD 1 Ton	10-01	R
Chevrolet – Avalanche 4WD	06-02	F	C & R Models)	13-07	R	2WD		
Chevrolet – Pickup (1/2 Ton) 2WD	07-04	F	GMC – Pickup (1/2 Ton) 4WD (Sierra,	22-19	R	GMC – Pickup - Sierra 3500HD 1 Ton	10-01	R
(Silverado, C & R Models)			K & V Models)	07-99	R	4WD		
Chevrolet – Pickup (1/2 Ton) 4WD	07-99	F	Hummer – H2	09-03	R	GMC – Pickup (1/2 Ton) 2WD (Sierra,	07-05	R
(Silverado, K & V Models)			RS55272		(P1167)	C & R Models)	03-01	R
Chevrolet – Suburban (1/2 Ton) 2WD	06-00	F	Rancho® RS5000™ X Shock Absorber			GMC – Pickup (1/2 Ton) 4WD (Sierra,	07-05	R
Chevrolet – Suburban (1/2 Ton) 4WD	06-00	F	Ford – Excursion 2WD	05-00	F	K & V Models)	03-01	R
Chevrolet – Tahoe 2WD	06-00	F	Ford – Pickup (1 Ton) 2WD (F Series)	21-99	F	GMC – Pickup (3/4 Ton) 2WD (Sierra,	10-99	R
Chevrolet – Tahoe 4WD	06-00	F	Ford – Pickup (3/4 Ton) 2WD	21-99	F	C & R Models)		
GMC – Pickup (1/2 Ton) 4WD (Sierra,	07-99	F	(F Series)			GMC – Pickup (3/4 Ton) 4WD (Sierra,	10-99	R
K & V Models)			RS55273		(No Parts Pack)	K & V Models)		
GMC – Yukon 2WD	06-00	F	Rancho® RS5000™ X Shock Absorber			GMC – Yukon 2WD	14-07	R
GMC – Yukon 4WD	06-00	F	Ford – Pickup (1 Ton) 2WD (F Series)	04-99	R		01-00	R
GMC – Yukon XL (1/2 Ton) 2WD	06-00	F	Ford – Pickup (3/4 Ton) 2WD	04-99	R	GMC – Yukon 4WD	14-00	R
GMC – Yukon XL (1/2 Ton) 4WD	06-00	F	(F Series)			GMC – Yukon XL (1/2 Ton) 2WD	14-00	R
RS55267		(No Parts Pack)	Ford – Pickup (3/4 Ton) 4WD	04-99	R	GMC – Yukon XL (1/2 Ton) 4WD	14-00	R
Rancho® RS5000™ X Shock Absorber			(F Series)			GMC – Yukon XL (3/4 Ton) 2WD	13-00	R
Ford – Chassis Cab F-550 2WD	04-99	F	Ford – Pickup / Chassis Cab F-450	16-08	R	GMC – Yukon XL (3/4 Ton) 4WD	13-00	R
Ford – Chassis Cab F-550 4WD	04-99	F	2WD			RS55279		(P1167)
Ford – Excursion 4WD	05-00	F	Ford – Pickup / Chassis Cab F-450	16-08	R	Rancho® RS5000™ X Shock Absorber		
Ford – Pickup (1 Ton) 4WD (F Series)	04-99	F	4WD			Dodge – Pickup (1 Ton) 2WD (Ram	12-03	F
Ford – Pickup (3/4 Ton) 4WD	04-99	F	RS55274		(No Parts Pack)	3500 & D Models)		
(F Series)			Rancho® RS5000™ X Shock Absorber			Dodge – Pickup (1/2 Ton) 2WD (Ram	2012	F
Ford – Pickup / Chassis Cab F-450	04-99	F	Chevrolet – Avalanche 2WD	13-07	R	1500 & D Models)		
2WD			Chevrolet – Avalanche 4WD	13-02	R	Dodge – Pickup (3/4 Ton) 2WD (Ram	13-03	F
Ford – Pickup / Chassis Cab F-450	04-99	F	Chevrolet – Pickup - Silverado	10-01	R	2500 & D Models)		
4WD			2500HD 3/4 Ton 2WD			RS55281		(P1167)
RS55268		(P1135)	Chevrolet – Pickup - Silverado	10-01	R	Rancho® RS5000™ X Shock Absorber		
Rancho® RS5000™ X Shock Absorber			2500HD 3/4 Ton 4WD			Dodge – Pickup (1/2 Ton) 2WD (Ram	08-02	F
Chevrolet – Avalanche 4WD	06-02	F	Chevrolet – Pickup - Silverado	10-01	R	1500 & D Models)		
Chevrolet – Pickup (1/2 Ton) 4WD	07-99	F	3500HD 1 Ton 2WD			RS55282		(P1167)
(Silverado, K & V Models)			Chevrolet – Pickup - Silverado	10-01	R	Rancho® RS5000™ X Shock Absorber		
Chevrolet – Suburban (1/2 Ton) 2WD	06-00	F	3500HD 1 Ton 4WD			Dodge – Pickup (1/2 Ton) 4WD (Ram	05-02	F
Chevrolet – Suburban (1/2 Ton) 4WD	06-00	F	Chevrolet – Pickup (1/2 Ton) 2WD	07-05	R	1500 & W Models)		
Chevrolet – Tahoe 2WD	06-00	F	(Silverado, C & R Models)	03-01	R	RS55284		
Chevrolet – Tahoe 4WD	06-00	F	Chevrolet – Pickup (1/2 Ton) 4WD	07-05	R	Rancho® RS5000™ X Shock Absorber		
GMC – Pickup (1/2 Ton) 4WD (Sierra,	07-99	F	(Silverado, K & V Models)	03-01	R	Dodge – Nitro	11-07	R
K & V Models)			Chevrolet – Pickup (3/4 Ton) 2WD	10-99	R	Jeep – Liberty	12-02	R
GMC – Yukon 2WD	01-00	F	(Silverado, C & R Models)			RS55285		(No Parts Pack)
GMC – Yukon 4WD	06-00	F	Chevrolet – Pickup (3/4 Ton) 4WD	10-99	R	Rancho® RS5000™ X Shock Absorber		
GMC – Yukon XL (1/2 Ton) 2WD	06-00	F	(Silverado, K & V Models)			Ford – Pickup - F100, F150 Series	08-04	R
GMC – Yukon XL (1/2 Ton) 4WD	06-00	F	Chevrolet – Suburban (1/2 Ton) 2WD	14-00	R	1/2 Ton 2WD		
			Chevrolet – Suburban (1/2 Ton) 4WD	14-00	R	Ford – Pickup (1/2 Ton) 2WD	08-04	R
			Chevrolet – Suburban (3/4 Ton) 2WD	13-00	R	(F Series)		
			Chevrolet – Suburban (3/4 Ton) 4WD	13-00	R			



Numerical Listing

Vehicle	Year	Pos.	Vehicle	Year	Pos.	Vehicle	Year	Pos.
RS55285 (Cont.)	(No Parts Pack)		RS55295 (Cont.)	(P1167)		RS55300	(P1135)	
Rancho® RS5000™X Shock Absorber			Rancho® RS5000™X Shock Absorber			Rancho® RS5000™X Shock Absorber		
Lincoln – Mark LT (1/2 Ton) 4WD	08-06	R	Chevrolet – Pickup (1/2 Ton) 4WD	07-05	F	Chevrolet – Pickup Colorado 2WD	12-04	F
(Pickup)			(Silverado, K & V Models)	03-01	F	Chevrolet – Pickup Colorado 4WD	12-04	F
Lincoln – Mark LT 2WD	08-06	R	Chevrolet – Pickup (3/4 Ton) 4WD	04-99	F	GMC – Pickup Canyon 2WD	12-04	F
			(Silverado, K & V Models)			GMC – Pickup Canyon 4WD	12-04	F
RS55286	(No Parts Pack)		Chevrolet – Suburban (3/4 Ton) 2WD	13-00	F	RS55301	(No Parts Pack)	
Rancho® RS5000™X Shock Absorber			Chevrolet – Suburban (3/4 Ton) 4WD	13-00	F	Rancho® RS5000™X Shock Absorber		
Ford – Pickup - F100, F150 Series	08-04	R	GMC – Pickup (1/2 Ton) 2WD (Sierra, C & R Models)	07-05	F	Chevrolet – Pickup Colorado 2WD	12-04	R
1/2 Ton 4WD				03-01	F	Chevrolet – Pickup Colorado 4WD	12-04	R
Ford – Pickup (1/2 Ton) 2WD	13-09	R	GMC – Pickup (1/2 Ton) 4WD (Sierra, K & V Models)	07-05	F	GMC – Pickup Canyon 2WD	12-04	R
(F Series)				03-01	F	GMC – Pickup Canyon 4WD	12-04	R
Ford – Pickup (1/2 Ton) 4WD	08-04	R	GMC – Pickup (3/4 Ton) 4WD (Sierra, K & V Models)	04-99	F			
(F Series)						RS55304	(No Parts Pack)	
Lincoln – Mark LT (1/2 Ton) 4WD	08-06	R	GMC – Yukon XL (3/4 Ton) 2WD	13-00	F	Rancho® RS5000™X Shock Absorber		
(Pickup)			GMC – Yukon XL (3/4 Ton) 4WD	13-00	F	Nissan – Pickup Titan 2WD	15-04	R
Lincoln – Mark LT 4WD	08-06	R				Nissan – Pickup Titan 4WD	15-04	R
			RS55296	(P1167)		RS55308	(No Parts Pack)	
RS55287	(No Parts Pack)		Rancho® RS5000™X Shock Absorber			Rancho® RS5000™X Shock Absorber		
Rancho® RS5000™X Shock Absorber			Chevrolet – Avalanche 2WD	06-02	F	Rancho® RS5000™X Shock Absorber		
Ford – Pickup (1/2 Ton) 2WD	18-15	R	Chevrolet – Avalanche 4WD	06-02	F	Hummer – H3	10-06	R
(F Series)			Chevrolet – Pickup (1/2 Ton) 2WD	07-05	F			
Ford – Pickup (1/2 Ton) 4WD	19-04	R	(Silverado, C & R Models)	03-01	F	RS55315	(No Parts Pack)	
(F Series)			Chevrolet – Pickup (1/2 Ton) 4WD	07-05	F	Rancho® RS5000™X Shock Absorber		
Lincoln – Mark LT (1/2 Ton) 4WD	08-06	R	(Silverado, K & V Models)	03-01	F	Dodge – Pickup Dakota 2WD	11-05	R
(Pickup)			Chevrolet – Pickup (3/4 Ton) 4WD	04-99	F	Dodge – Pickup Dakota 4WD	11-05	R
			(Silverado, K & V Models)			Mitsubishi – Raider Pickup	09-06	R
RS55288	(P1167)		Chevrolet – Pickup (3/4 Ton) 4WD	04-99	F	RS55316	(No Parts Pack)	
Rancho® RS5000™X Shock Absorber			Chevrolet – Suburban (3/4 Ton) 2WD	13-00	F	Rancho® RS5000™X Shock Absorber		
Chevrolet – Pickup (1 Ton) 2WD	10-01	F	Chevrolet – Suburban (3/4 Ton) 4WD	13-00	F	Ford – Pickup - F100, F150 Series	20-15	R
(Silverado, C & R Models)			GMC – Pickup (1/2 Ton) 2WD (Sierra, C & R Models)	07-05	F	1/2 Ton 4WD		
Chevrolet – Pickup (1 Ton) 4WD	10-01	F		03-01	F	Ford – Pickup (1/2 Ton) 4WD	20-15	R
(Silverado, K & V Models)			GMC – Pickup (1/2 Ton) 4WD (Sierra, K & V Models)	07-05	F	(F Series)		
Chevrolet – Pickup (3/4 Ton) 2WD	10-01	F		03-01	F	RS55317	(P1356)	
(Silverado, C & R Models)			GMC – Pickup (3/4 Ton) 4WD (Sierra, K & V Models)	04-99	F	Rancho® RS5000™X Shock Absorber		
Chevrolet – Pickup (3/4 Ton) 4WD	10-01	F				Dodge – Pickup (1 Ton) 4WD (Ram 3500 & W Models)	13-03	F
(Silverado, K & V Models)			GMC – Yukon XL (3/4 Ton) 2WD	13-00	F	Dodge – Pickup (1/2 Ton) 4WD (Ram 1500 & W Models)	08-06	F
Chevrolet – Suburban 3500HD	19-16	F	GMC – Yukon XL (3/4 Ton) 4WD	13-00	F	Dodge – Pickup (3/4 Ton) 4WD (Ram 2500 & W Models)	13-03	F
GMC – Pickup (1 Ton) 2WD (Sierra, C & R Models)	10-01	F						
GMC – Pickup (1 Ton) 4WD (Sierra, K & V Models)	10-01	F	RS55297	(No Parts Pack)		RS55319	(P1134)	
			Rancho® RS5000™X Shock Absorber			Rancho® RS5000™X Shock Absorber		
GMC – Pickup (3/4 Ton) 2WD (Sierra, C & R Models)	10-01	F	Chevrolet – Avalanche 2WD	06-02	R	Rancho® RS5000™X Shock Absorber		
GMC – Pickup (3/4 Ton) 4WD (Sierra, K & V Models)	10-01	F	Chevrolet – Avalanche 4WD	06-02	R	Toyota – Pickup Tacoma 2WD	20-05	R
			Chevrolet – Pickup (1/2 Ton) 2WD	19-05	R	Toyota – Pickup Tacoma 4WD	20-05	R
Hummer – H2	09-03	F	(Silverado, C & R Models)	03-01	R			
			Chevrolet – Pickup (1/2 Ton) 4WD	19-99	R	RS55324	(P1167)	
RS55289	(P1167)		(Silverado, K & V Models)			Rancho® RS5000™X Shock Absorber		
Rancho® RS5000™X Shock Absorber			Chevrolet – Pickup (3/4 Ton) 2WD	10-01	R	Rancho® RS5000™X Shock Absorber		
Chevrolet – Pickup (3/4 Ton) 2WD	10-01	F	(Silverado, C & R Models)			Toyota – Pickup Tundra 2WD	20-07	R
(Silverado, C & R Models)			Chevrolet – Pickup (3/4 Ton) 4WD	10-99	R	Toyota – Pickup Tundra 4WD	20-07	R
Chevrolet – Pickup (3/4 Ton) 4WD	10-01	F	(Silverado, K & V Models)			RS55325	(No Parts Pack)	
(Silverado, K & V Models)			Dodge – Pickup (1/2 Ton) 4WD (Ram 1500 & W Models)	08-02	R	Rancho® RS5000™X Shock Absorber		
GMC – Pickup (3/4 Ton) 2WD (Sierra, C & R Models)	10-01	F				Chevrolet – Pickup Colorado 2WD	12-04	R
GMC – Pickup (3/4 Ton) 4WD (Sierra, K & V Models)	10-01	F	GMC – Pickup (1/2 Ton) 2WD (Sierra, C & R Models)	18-14	R	Chevrolet – Pickup Colorado 4WD	12-04	R
				07-05	R	GMC – Pickup Canyon 2WD	12-04	R
Hummer – H2	09-03	F	GMC – Pickup (1/2 Ton) 4WD (Sierra, K & V Models)	18-99	R	GMC – Pickup Canyon 4WD	12-04	R
						RS55326	(P1167)	
RS55295	(P1167)		GMC – Pickup (3/4 Ton) 2WD (Sierra, C & R Models)	10-01	R	Rancho® RS5000™X Shock Absorber		
Rancho® RS5000™X Shock Absorber			GMC – Pickup (3/4 Ton) 4WD (Sierra, K & V Models)	10-99	R	Rancho® RS5000™X Shock Absorber		
Chevrolet – Avalanche 2WD	06-02	F				Jeep – Wrangler	18-07	F
Chevrolet – Avalanche 4WD	06-02	F	Hummer – H2	09-03	R	Jeep – Wrangler (JK Series)	18-07	F
Chevrolet – Pickup (1/2 Ton) 2WD	07-05	F				RS55328	(No Parts Pack)	
(Silverado, C & R Models)	03-01	F	RS55299	(No Parts Pack)		Rancho® RS5000™X Shock Absorber		
			Rancho® RS5000™X Shock Absorber			Jeep – Wrangler (JK Series)	18-07	R
			Chevrolet – Pickup Colorado 2WD	12-04	R	RS55329	(P1167)	
			GMC – Pickup Canyon 2WD	12-04	R	Rancho® RS5000™X Shock Absorber		
						Jeep – Wrangler	18-07	F

Numerical Listing



Vehicle	Year	Pos.	Vehicle	Year	Pos.	Vehicle	Year	Pos.
RS55329 (Cont.)	(P1167)		RS55371	(P1135)		RS55378	(P1299)	
Rancho® RS5000™ X Shock Absorber			Rancho® RS5000™ X Shock Absorber			Rancho® RS5000™ X Shock Absorber		
Jeep – Wrangler (JK Series)	18-07	F	Chevrolet – Avalanche 2WD	06-02	F	Chevrolet – Pickup (1 Ton) 2WD	22-11	F
RS55330	(No Parts Pack)		Chevrolet – Avalanche 4WD	06-02	F	(Silverado, C & R Models)		
Rancho® RS5000™ X Shock Absorber			Chevrolet – Pickup (1/2 Ton) 4WD	07-99	F	Chevrolet – Pickup (1 Ton) 4WD	22-11	F
Jeep – Wrangler	18-07	R	(Silverado, K & V Models)			(Silverado, K & V Models)		
Jeep – Wrangler (JK Series)	18-07	R	Chevrolet – Suburban (1/2 Ton) 2WD	06-00	F	Chevrolet – Pickup (3/4 Ton) 2WD	22-11	F
RS55331	(P1167)		Chevrolet – Suburban (1/2 Ton) 4WD	06-00	F	(Silverado, C & R Models)		
Rancho® RS5000™ X Shock Absorber			Chevrolet – Tahoe 2WD	06-00	F	Chevrolet – Pickup (3/4 Ton) 4WD	22-11	F
Jeep – Wrangler	18-07	F	Chevrolet – Tahoe 4WD	06-00	F	(Silverado, K & V Models)		
Jeep – Wrangler (JK Series)	18-07	F	GMC – Pickup (1/2 Ton) 4WD (Sierra, K & V Models)	07-99	F	GMC – Pickup (1 Ton) 2WD (Sierra, C & R Models)	20-11	F
RS55332	(No Parts Pack)		GMC – Yukon 2WD	06-00	F	GMC – Pickup (1 Ton) 4WD (Sierra, K & V Models)	20-11	F
Rancho® RS5000™ X Shock Absorber			GMC – Yukon 4WD	06-00	F	GMC – Pickup (3/4 Ton) 2WD (Sierra, C & R Models)	20-11	F
Jeep – Wrangler	18-07	R	GMC – Yukon XL (1/2 Ton) 2WD	06-00	F	GMC – Pickup (3/4 Ton) 4WD (Sierra, K & V Models)	20-11	F
Jeep – Wrangler (JK Series)	18-07	R	GMC – Yukon XL (1/2 Ton) 4WD	06-00	F			
RS55367	(No Parts Pack)		RS55372	(P1135)		RS55379	(No Parts Pack)	
Rancho® RS5000™ X Shock Absorber			Rancho® RS5000™ X Shock Absorber			Rancho® RS5000™ X Shock Absorber		
Dodge – Pickup (1/2 Ton) 2WD (Ram 1500 & D Models)	22-09	R	Ford – Expedition 4WD	02-97	F	Chevrolet – Pickup - Silverado 2500HD 3/4 Ton 2WD	22-11	R
Dodge – Pickup (1/2 Ton) 4WD (Ram 1500 & W Models)	22-09	R	Ford – Pickup (1/2 Ton) 4WD (F Series)	04-97	F	Chevrolet – Pickup - Silverado 2500HD 3/4 Ton 4WD	22-11	R
Dodge/Ram – Pickup - Ram 1500 1/2 Ton 4WD	22-09	R	Ford – Pickup (3/4 Ton) 4WD (F Series)	99-97	F	Chevrolet – Pickup - Silverado 3500HD 1 Ton 2WD	22-11	R
RS55368	(P1167)		RS55374	(P1135, P941)		Chevrolet – Pickup - Silverado 3500HD 1 Ton 4WD	22-11	R
Rancho® RS5000™ X Shock Absorber			Rancho® RS5000™ X Shock Absorber			Chevrolet – Pickup - Silverado 3500HD 1 Ton 4WD	22-11	R
Dodge – Pickup (1/2 Ton) 2WD (Ram 1500 & D Models)	22-09	F	Ford – Explorer 2WD	01-95	F	Chevrolet – Pickup - Silverado 3500HD 1 Ton 2WD	22-11	R
RS55369	(No Parts Pack)		Ford – Explorer 4WD	01-95	F	Chevrolet – Pickup - Silverado 3500HD 1 Ton 4WD	22-11	R
Rancho® RS5000™ X Shock Absorber			Ford – Explorer Sport Trac 2WD	06-01	F	Chevrolet – Pickup (1 Ton) 2WD (Silverado, C & R Models)	22-11	R
Dodge – Pickup (1/2 Ton) 4WD (Ram 1500 & W Models)	18-09	R	Ford – Explorer Sport Trac 4WD	06-01	F	Chevrolet – Pickup (1 Ton) 4WD (Silverado, K & V Models)	22-11	R
RS55370	(P1167)		Ford – Pickup Ranger (Light Duty) 2WD	11-98	F	Chevrolet – Pickup (3/4 Ton) 2WD (Silverado, C & R Models)	22-11	R
Rancho® RS5000™ X Shock Absorber			Ford – Pickup Ranger (Light Duty) 4WD	11-98	F	Chevrolet – Pickup (3/4 Ton) 4WD (Silverado, K & V Models)	22-11	R
Chevrolet – Avalanche 2WD	06-02	F	Mazda – Pickup B Series 2WD	09-01	F	GMC – Pickup - Sierra 2500HD 3/4 Ton 2WD	22-11	R
Chevrolet – Avalanche 4WD	06-02	F	Mazda – Pickup B Series 4WD	10-98	F	GMC – Pickup - Sierra 2500HD 3/4 Ton 4WD	22-11	R
Chevrolet – Pickup (1 Ton) 2WD (Silverado, C & R Models)	10-01	F	Mercury – Mountaineer	01-97	F	GMC – Pickup - Sierra 3500HD 1 Ton 2WD	22-11	R
Chevrolet – Pickup (1 Ton) 4WD (Silverado, K & V Models)	10-01	F	RS55375	(P1135)		GMC – Pickup - Sierra 3500HD 1 Ton 2WD	22-11	R
Chevrolet – Pickup (1/2 Ton) 2WD (Silverado, C & R Models)	07-05	F	Rancho® RS5000™ X Shock Absorber			GMC – Pickup - Sierra 3500HD 1 Ton 4WD	22-11	R
Chevrolet – Pickup (1/2 Ton) 4WD (Silverado, K & V Models)	03-01	F	Chevrolet – Pickup Colorado 2WD	12-04	F	GMC – Pickup - Sierra 3500HD 1 Ton 4WD	22-11	R
Chevrolet – Pickup (3/4 Ton) 4WD (Silverado, K & V Models)	10-99	F	Chevrolet – Pickup Colorado 4WD	12-04	F	GMC – Pickup (1 Ton) 2WD (Sierra, C & R Models)	20-11	R
Chevrolet – Suburban (3/4 Ton) 2WD	13-00	F	GMC – Pickup Canyon 2WD	12-04	F	GMC – Pickup (1 Ton) 4WD (Sierra, C & R Models)	20-11	R
Chevrolet – Suburban (3/4 Ton) 4WD	13-00	F	GMC – Pickup Canyon 4WD	12-04	F	GMC – Pickup (1 Ton) 4WD (Sierra, K & V Models)	20-11	R
Chevrolet – Suburban 3500HD	19-16	F	RS55376	(P1167)		GMC – Pickup (3/4 Ton) 2WD (Sierra, C & R Models)	20-11	R
GMC – Pickup (1 Ton) 2WD (Sierra, C & R Models)	10-01	F	Rancho® RS5000™ X Shock Absorber			GMC – Pickup (3/4 Ton) 4WD (Sierra, C & R Models)	20-11	R
GMC – Pickup (1 Ton) 4WD (Sierra, K & V Models)	10-01	F	Hummer – H3	10-06	F	GMC – Pickup (3/4 Ton) 4WD (Sierra, K & V Models)	20-11	R
GMC – Pickup (1/2 Ton) 2WD (Sierra, C & R Models)	07-05	F	RS55377	(P1299)		GMC – Pickup (3/4 Ton) 2WD (Sierra, C & R Models)	20-11	R
GMC – Pickup (1/2 Ton) 4WD (Sierra, K & V Models)	03-01	F	Rancho® RS5000™ X Shock Absorber			GMC – Pickup (1 Ton) 2WD (Sierra, C & R Models)	18-11	F
GMC – Pickup (3/4 Ton) 2WD (Sierra, C & R Models)	10-01	F	Chevrolet – Pickup (1 Ton) 2WD (Silverado, C & R Models)	22-11	F	Chevrolet – Pickup (1 Ton) 4WD (Silverado, K & V Models)	18-11	F
GMC – Pickup (3/4 Ton) 4WD (Sierra, K & V Models)	10-99	F	Chevrolet – Pickup (1 Ton) 4WD (Silverado, K & V Models)	22-11	F	Chevrolet – Pickup (3/4 Ton) 2WD (Silverado, C & R Models)	18-11	F
GMC – Yukon XL (3/4 Ton) 2WD	13-00	F	Chevrolet – Pickup (3/4 Ton) 2WD (Silverado, C & R Models)	22-11	F	Chevrolet – Pickup (3/4 Ton) 4WD (Silverado, K & V Models)	18-11	F
GMC – Yukon XL (3/4 Ton) 4WD	13-00	F	Chevrolet – Pickup (3/4 Ton) 4WD (Silverado, K & V Models)	22-11	F	GMC – Pickup (1 Ton) 2WD (Sierra, C & R Models)	18-11	F
Hummer – H2	09-03	F	GMC – Pickup (1 Ton) 2WD (Sierra, C & R Models)	20-11	F			
			GMC – Pickup (1 Ton) 4WD (Sierra, K & V Models)	20-11	F	RS55380	(P1299)	
			GMC – Pickup (3/4 Ton) 2WD (Sierra, C & R Models)	20-11	F	Rancho® RS5000™ X Shock Absorber		
			GMC – Pickup (3/4 Ton) 4WD (Sierra, K & V Models)	20-11	F	Chevrolet – Pickup (1 Ton) 2WD (Silverado, C & R Models)	18-11	F
						Chevrolet – Pickup (1 Ton) 4WD (Silverado, K & V Models)	18-11	F
						Chevrolet – Pickup (3/4 Ton) 2WD (Silverado, C & R Models)	18-11	F
						Chevrolet – Pickup (3/4 Ton) 4WD (Silverado, K & V Models)	18-11	F
						GMC – Pickup (1 Ton) 2WD (Sierra, C & R Models)	18-11	F



Numerical Listing

Vehicle	Year	Pos.	Vehicle	Year	Pos.	Vehicle	Year	Pos.
RS55380 (Cont.)		(P1299)	RS55384			RS55397		(P1167)
Rancho® RS5000™X Shock Absorber			Rancho® RS5000™X Shock Absorber			Rancho® RS5000™X Shock Absorber		
GMC – Pickup (1 Ton) 4WD (Sierra, K & V Models)	18-11	F	Ford – Pickup - F100, F150 Series 1/2 Ton 4WD	13-09	R	Toyota – 4Runner	20-03	R
GMC – Pickup (3/4 Ton) 2WD (Sierra, C & R Models)	18-11	F	Ford – Pickup (1/2 Ton) 4WD (F Series)	14-09	R	Toyota – FJ Cruiser	14-07	R
GMC – Pickup (3/4 Ton) 4WD (Sierra, K & V Models)	18-11	F	RS55385 (No Parts Pack)			RS55398 (No Parts Pack)		
RS55381 (No Parts Pack)			Rancho® RS5000™X Shock Absorber			Rancho® RS5000™X Shock Absorber		
Rancho® RS5000™X Shock Absorber			Ford – Excursion 4WD	05-00	R	Jeep – Commander	10-06	R
Chevrolet – Pickup (1 Ton) 2WD (Silverado, C & R Models)	18-11	R	RS55386 (No Parts Pack)			Jeep – Grand Cherokee	10-05	R
Chevrolet – Pickup (1 Ton) 4WD (Silverado, K & V Models)	18-11	R	Rancho® RS5000™X Shock Absorber			RS55399 (P762)		
Chevrolet – Pickup (3/4 Ton) 2WD (Silverado, C & R Models)	18-11	R	Rancho® RS5000™X Shock Absorber			Rancho® RS5000™X Shock Absorber		
Chevrolet – Pickup (3/4 Ton) 4WD (Silverado, K & V Models)	18-11	R	Buick – Rainier	07-04	R	Jeep – Grand Cherokee	18-11	R
GMC – Pickup (1 Ton) 2WD (Sierra, C & R Models)	18-11	R	GMC – Envoy 2WD	09-02	R	RS55601 (No Parts Pack)		
GMC – Pickup (1 Ton) 4WD (Sierra, K & V Models)	18-11	R	GMC – Envoy 4WD	09-02	R	Rancho® RS5000™X Shock Absorber		
GMC – Pickup (3/4 Ton) 2WD (Sierra, C & R Models)	18-11	R	GMC – Envoy XL	06-02	R	Dodge – Pickup Ram 50 (D-50 Light Duty) 2WD	93-79	R
GMC – Pickup (3/4 Ton) 4WD (Sierra, C & R Models)	18-11	R	GMC – Envoy XUV	05-04	R	Isuzu – Pickup Series 2WD	88-81	R
GMC – Pickup (3/4 Ton) 4WD (Sierra, K & V Models)	18-11	R	Isuzu – Ascender	08-03	R	Isuzu – Pickup Series 4WD	88-81	R
RS55382 (P1299)			Oldsmobile – Bravada 2WD	04-02	R	Mazda – Pickup B Series 2WD	93-86	R
Rancho® RS5000™X Shock Absorber			Oldsmobile – Bravada 4WD	04-02	R	Nissan – Pickup Series 4WD	1982	R
Chevrolet – Pickup (1 Ton) 2WD (Silverado, C & R Models)	18-11	F	RS55387 (No Parts Pack)			Plymouth – Arrow (Light Duty) Pickup 2WD	82-79	R
Chevrolet – Pickup (1 Ton) 4WD (Silverado, K & V Models)	18-11	F	Rancho® RS5000™X Shock Absorber			Toyota – Pickup (Compact) Series 2WD	95-75	R
Chevrolet – Pickup (3/4 Ton) 2WD (Silverado, C & R Models)	18-11	F	Chevrolet – SSR	06-03	R	Toyota – Pickup T100 Series (Full Size) 2WD	98-93	R
Chevrolet – Pickup (3/4 Ton) 4WD (Silverado, K & V Models)	18-11	F	Chevrolet – Trailblazer	09-02	R	RS55602 (P1134)		
GMC – Pickup (1 Ton) 2WD (Sierra, C & R Models)	18-11	F	GMC – Envoy 2WD	09-02	R	Rancho® RS5000™X Shock Absorber		
GMC – Pickup (1 Ton) 4WD (Sierra, K & V Models)	18-11	F	GMC – Envoy 4WD	09-02	R	Dodge – Pickup Dakota 2WD	96-87	F
GMC – Pickup (3/4 Ton) 2WD (Sierra, C & R Models)	18-11	R	GMC – Envoy XL	06-02	R	Dodge – Pickup Ram 50 (D-50 Light Duty) 2WD	93-79	F
GMC – Pickup (3/4 Ton) 4WD (Sierra, K & V Models)	18-11	R	GMC – Envoy XUV	05-04	R	Dodge – Pickup Ram 50 (D-50 Light Duty) 2WD	91-82	F
RS55383 (No Parts Pack)			Isuzu – Ascender	08-03	R	Dodge – Pickup Ram 50 (D-50 Light Duty) 4WD	91-82	F
Rancho® RS5000™X Shock Absorber			Oldsmobile – Bravada 2WD	04-02	R	Ford – Pickup Courier (Light Duty)	82-72	F
Chevrolet – Pickup (1 Ton) 2WD (Silverado, C & R Models)	18-11	F	Oldsmobile – Bravada 4WD	04-02	R	Mazda – Pickup B Series 2WD	84-82	F
Chevrolet – Pickup (1 Ton) 4WD (Silverado, K & V Models)	18-11	F	RS55388 (No Parts Pack)			Mitsubishi – Mighty Max 4WD	94-83	F
Chevrolet – Pickup (3/4 Ton) 2WD (Silverado, C & R Models)	18-11	F	Rancho® RS5000™X Shock Absorber			Plymouth – Arrow (Light Duty) Pickup 2WD	82-79	F
Chevrolet – Pickup (3/4 Ton) 4WD (Silverado, K & V Models)	18-11	F	Dodge – Durango 4WD	09-04	F	Toyota – Pickup (Compact) Series 2WD	83-75	F
GMC – Pickup (1 Ton) 2WD (Sierra, C & R Models)	18-11	F	RS55389 (No Parts Pack)			RS55605 (P1134)		
GMC – Pickup (1 Ton) 4WD (Sierra, K & V Models)	18-11	F	Rancho® RS5000™X Shock Absorber			Rancho® RS5000™X Shock Absorber		
GMC – Pickup (3/4 Ton) 2WD (Sierra, C & R Models)	18-11	F	Dodge – Durango 2WD	09-04	R	Chevrolet – Pickup LUV (Light Duty) 2WD	83-72	F
GMC – Pickup (3/4 Ton) 4WD (Sierra, K & V Models)	18-11	F	Dodge – Durango 4WD	09-04	R	Chevrolet – Pickup LUV (Light Duty) 4WD	83-79	F
RS55384 (No Parts Pack)			RS55390			Isuzu – Pickup Series 2WD	88-81	F
Rancho® RS5000™X Shock Absorber			Rancho® RS5000™X Shock Absorber			Isuzu – Pickup Series 4WD	88-81	F
Chevrolet – Pickup (1 Ton) 2WD (Silverado, C & R Models)	18-11	R	Nissan – Pathfinder 4WD	98-96	R	Isuzu – Trooper & Trooper II 4WD	88-84	F
Chevrolet – Pickup (1 Ton) 4WD (Silverado, K & V Models)	18-11	R	RS55391 (No Parts Pack)			Nissan – Datsun	97-82	F
Chevrolet – Pickup (3/4 Ton) 2WD (Silverado, C & R Models)	18-11	R	Rancho® RS5000™X Shock Absorber			Nissan – Frontier 2WD	04-98	F
Chevrolet – Pickup (3/4 Ton) 4WD (Silverado, K & V Models)	18-11	R	Nissan – Pathfinder 4WD	04-98	R	Nissan – Pickup Series 2WD	97-69	F
GMC – Pickup (1 Ton) 2WD (Sierra, C & R Models)	18-11	R	RS55392 (P1135)			Nissan – Pickup Series 4WD	97-80	F
GMC – Pickup (1 Ton) 4WD (Sierra, K & V Models)	18-11	R	Rancho® RS5000™X Shock Absorber			RS55609 (P1134)		
GMC – Pickup (3/4 Ton) 2WD (Sierra, C & R Models)	18-11	R	Nissan – Xterra 2WD	04-00	F	Rancho® RS5000™X Shock Absorber		
GMC – Pickup (3/4 Ton) 4WD (Sierra, K & V Models)	18-11	R	Nissan – Xterra 4WD	04-00	F	Dodge – Durango 2WD	03-99	F
RS55385 (No Parts Pack)			RS55393 (No Parts Pack)			Dodge – Pickup Dakota 2WD	04-97	F
Rancho® RS5000™X Shock Absorber			Rancho® RS5000™X Shock Absorber			Mitsubishi – Triton / L200	05-96	F
Ford – Excursion 4WD	05-00	R	Nissan – Xterra 2WD	04-00	R	Toyota – Hi-Lux Pickup	05-88	F
RS55386 (No Parts Pack)			Nissan – Xterra 4WD	04-00	R	Toyota – Pickup (Compact) Series 2WD	95-84	F
Rancho® RS5000™X Shock Absorber			RS55394 (No Parts Pack)			Toyota – Pickup T100 Series (Full Size) 2WD	98-93	F
Buick – Rainier	07-04	R	Rancho® RS5000™X Shock Absorber			Toyota – Pickup Tacoma 2WD	04-95	F
GMC – Envoy 2WD	09-02	R	Nissan – Pickup Titan 4WD	15-04	R			
GMC – Envoy 4WD	09-02	R	RS55395 (No Parts Pack)					
GMC – Envoy XL	06-02	R	Rancho® RS5000™X Shock Absorber					
GMC – Envoy XUV	05-04	R	Nissan – Pickup Titan 2WD	15-04	R			
Isuzu – Ascender	08-03	R	RS55396 (No Parts Pack)					
Oldsmobile – Bravada 2WD	04-02	R	Rancho® RS5000™X Shock Absorber					
Oldsmobile – Bravada 4WD	04-02	R	Infiniti – QX56	08-04	R			
RS55387 (No Parts Pack)			Nissan – Armada	15-04	R			
Rancho® RS5000™X Shock Absorber								
Chevrolet – SSR	06-03	R						
Chevrolet – Trailblazer	09-02	R						
GMC – Envoy 2WD	09-02	R						
GMC – Envoy 4WD	09-02	R						
GMC – Envoy XL	06-02	R						
GMC – Envoy XUV	06-02	R						
GMC – Envoy XUV	05-04	R						
Isuzu – Ascender	08-03	R						
Oldsmobile – Bravada 2WD	04-02	R						
Oldsmobile – Bravada 4WD	04-02	R						

Numerical Listing



Vehicle	Year	Pos.	Vehicle	Year	Pos.	Vehicle	Year	Pos.
RS55609 (Cont.) Rancho® RS5000™X Shock Absorber Volkswagen Commercial – Taro	(P1134)	08-89	RS55769 Rancho® RS5000™X Suspension Strut Ford – Pickup (1/2 Ton) 4WD (F Series)	(P1771)	08-04	RS55785 (Cont.) Rancho® RS5000™X Suspension Strut Chevrolet – Tahoe 4WD	(P1763,P1415)	14-07
RS55610 Rancho® RS5000™X Shock Absorber Chevrolet – Pickup Colorado 2WD	(P1134)	12-04	Lincoln – Mark LT (1/2 Ton) 4WD (Pickup)		08-06	GMC – Pickup (1/2 Ton) 2WD (Sierra, C & R Models)		13-07
Chevrolet – Pickup Colorado 4WD		12-04	RS55770 Rancho® RS5000™X Suspension Strut Chevrolet – Pickup Colorado 2WD	(P1612)	12-04	GMC – Pickup (1/2 Ton) 4WD (Sierra, K & V Models)		13-07
GMC – Pickup Canyon 2WD		12-04	GMC – Pickup Canyon 2WD		12-04	GMC – Yukon 2WD		14-07
GMC – Pickup Canyon 4WD		12-04	RS55773 Rancho® RS5000™X Suspension Strut Infiniti – QX56	(P1614)	08-04	GMC – Yukon 4WD		14-07
RS55751 Rancho® RS5000™X Suspension Strut Nissan – Pickup Titan XD 2WD		21-16	Nissan – Armada		13-04	GMC – Yukon XL (1/2 Ton) 2WD		14-07
Nissan – Pickup Titan XD 4WD		21-16	Nissan – Pickup Titan 2WD		15-04	GMC – Yukon XL (1/2 Ton) 4WD		14-07
RS55753 Rancho® RS5000™X Suspension Strut Ford – Explorer 2WD	(P1611)	10-06	Nissan – Pickup Titan 4WD		15-04	RS55786 (P1763,P1415) Rancho® RS5000™X Suspension Strut Chevrolet – Avalanche 2WD		13-07
Ford – Explorer 4WD		10-06	RS55774 Rancho® RS5000™X Suspension Strut Ford – Pickup (1/2 Ton) 2WD (F Series)	(P1764)	08-04	Chevrolet – Avalanche 4WD		13-07
Ford – Explorer Sport Trac 2WD		10-07	RS55775 Rancho® RS5000™X Suspension Strut Toyota – Pickup Tacoma 2WD	(P762)	15-05	Chevrolet – Pickup (1/2 Ton) 2WD (Silverado, C & R Models)		13-07
Ford – Explorer Sport Trac 4WD		10-07	RS55776 Rancho® RS5000™X Suspension Strut Toyota – Pickup Tacoma 2WD	(P762)	15-05	Chevrolet – Pickup (1/2 Ton) 4WD (Silverado, K & V Models)		13-07
Mercury – Mountaineer		10-06	RS55777 Rancho® RS5000™X Suspension Strut Toyota – 4Runner	(P1613)	20-03	Chevrolet – Suburban (1/2 Ton) 2WD		14-07
RS55754 (P1611) Rancho® RS5000™X Suspension Strut Ford – Explorer 2WD		10-06	Toyota – FJ Cruiser		14-07	Chevrolet – Suburban (1/2 Ton) 4WD		14-07
Ford – Explorer 4WD		10-06	Toyota – Pickup Tacoma 2WD		20-05	Chevrolet – Tahoe 2WD		14-07
Ford – Explorer Sport Trac 2WD		10-07	RS55778 Rancho® RS5000™X Suspension Strut Dodge – Pickup (1/2 Ton) 2WD (Sierra, C & R Models)		13-07	Chevrolet – Tahoe 4WD		14-07
Ford – Explorer Sport Trac 4WD		10-07	Toyota – Pickup Tacoma 4WD		20-05	GMC – Pickup (1/2 Ton) 2WD (Sierra, K & V Models)		14-07
Mercury – Mountaineer		10-06	RS55784 (P1763,P1415) Rancho® RS5000™X Suspension Strut Chevrolet – Avalanche 2WD		13-07	GMC – Pickup (1/2 Ton) 4WD (Sierra, K & V Models)		14-07
RS55757 (No Parts Pack) Rancho® RS5000™X Suspension Strut Dodge – Pickup Dakota 2WD		09-05	Chevrolet – Avalanche 4WD		13-07	GMC – Yukon 2WD		14-07
Dodge – Pickup Dakota 4WD		09-05	Chevrolet – Pickup (1/2 Ton) 2WD (Silverado, C & R Models)		13-07	GMC – Yukon 4WD		14-07
Mitsubishi – Raider Pickup		09-06	Chevrolet – Pickup (1/2 Ton) 4WD (Silverado, K & V Models)		13-07	GMC – Yukon XL (1/2 Ton) 2WD		14-07
RS55758 (P1613) Rancho® RS5000™X Suspension Strut Toyota – Pickup Tundra 2WD		20-07	Chevrolet – Suburban (1/2 Ton) 2WD		14-07	GMC – Yukon XL (1/2 Ton) 4WD		14-07
Toyota – Pickup Tundra 4WD		20-07	Chevrolet – Suburban (1/2 Ton) 4WD		14-07	RS55788 (P1768) Rancho® RS5000™X Suspension Strut Dodge – Pickup (1/2 Ton) 4WD (Ram 1500 & W Models)		08-06
RS55762 (P1612) Rancho® RS5000™X Suspension Strut Toyota – 4Runner		00-96	Chevrolet – Tahoe 2WD		14-07	RS55789 (P1768) Rancho® RS5000™X Suspension Strut Dodge – Pickup (1/2 Ton) 4WD (Ram 1500 & W Models)		08-06
Toyota – Pickup Tacoma 2WD		04-98	Chevrolet – Tahoe 4WD		14-07	RS55803 (P1770) Rancho® RS5000™X Suspension Strut Ford – Pickup (1/2 Ton) 2WD (F Series)		13-09
Toyota – Pickup Tacoma 4WD		04-95	GMC – Pickup (1/2 Ton) 2WD (Sierra, C & R Models)		13-07	RS55804 (P1770) Rancho® RS5000™X Suspension Strut Ford – Pickup (1/2 Ton) 4WD (F Series)		13-09
RS55763 (P1612) Rancho® RS5000™X Suspension Strut Toyota – 4Runner		02-96	GMC – Pickup (1/2 Ton) 4WD (Sierra, K & V Models)		13-07	RS55806 (P1770) Rancho® RS5000™X Suspension Strut Ford – Pickup (1/2 Ton) 4WD (F Series)		13-09
Toyota – Pickup Tacoma 2WD		04-98	GMC – Yukon 2WD		14-07	RS55808 (P1768) Rancho® RS5000™X Suspension Strut Dodge – Pickup (1/2 Ton) 4WD (Ram 1500 & W Models)		22-09
Toyota – Pickup Tacoma 4WD		04-95	GMC – Yukon 4WD		14-07	RS55810 (P1768) Rancho® RS5000™X Suspension Strut Dodge – Pickup (1/2 Ton) 4WD (Ram 1500 & W Models)		18-09
RS55764 (No Parts Pack) Rancho® RS5000™X Suspension Strut Dodge – Nitro		11-07	GMC – Yukon XL (1/2 Ton) 2WD		14-07	RS55813 (P762) Rancho® RS5000™X Suspension Strut Nissan – Pathfinder 4WD		01-98
Jeep – Liberty		12-02	GMC – Yukon XL (1/2 Ton) 4WD		14-07			
RS55766 (P1612) Rancho® RS5000™X Suspension Strut Toyota – Pickup Tundra 2WD		06-00	RS55785 (P1763,P1415) Rancho® RS5000™X Suspension Strut Chevrolet – Avalanche 2WD		13-07			
Toyota – Pickup Tundra 4WD		06-00	Chevrolet – Avalanche 4WD		13-07			
RS55767 (P1764) Rancho® RS5000™X Suspension Strut Ford – Pickup (1/2 Ton) 4WD (F Series)		08-04	Chevrolet – Pickup (1/2 Ton) 2WD (Silverado, C & R Models)		13-07			
Lincoln – Mark LT (1/2 Ton) 4WD (Pickup)		08-06	Chevrolet – Pickup (1/2 Ton) 4WD (Silverado, K & V Models)		13-07			
			Chevrolet – Suburban (1/2 Ton) 2WD		14-07			
			Chevrolet – Suburban (1/2 Ton) 4WD		14-07			
			Chevrolet – Tahoe 2WD		14-07			



Numerical Listing

Vehicle	Year Pos.	Vehicle	Year Pos.	Vehicle	Year Pos.
RS55814 (P762) Rancho® RS5000™X Suspension Strut Nissan – Pathfinder 4WD	01-98 FL	RS55831 (Cont.) (P1788,P1415) Rancho® RS5000™X Suspension Strut Chevrolet – Tahoe 4WD	20-15 F	RS55845 (Cont.) (P1763, P1577) Rancho® RS5000™X Suspension Strut GMC – Pickup (1/2 Ton) 2WD (Sierra, 22-19 F C & R Models)	
RS55815 (P762) Rancho® RS5000™X Suspension Strut Nissan – Pathfinder 4WD	04-02 FR	GMC – Pickup (1/2 Ton) 2WD (Sierra, 2019 F C & R Models)		GMC – Pickup (1/2 Ton) 4WD (Sierra, 22-19 F K & V Models)	
RS55816 (P762) Rancho® RS5000™X Suspension Strut Nissan – Pathfinder 4WD	04-02 FL	GMC – Pickup (1/2 Ton) 4WD (Sierra, 19-14 F K & V Models)		RS55847 (P1768) Rancho® RS5000™X Suspension Strut Dodge – Pickup (1/2 Ton) 2WD (Ram 21-19 F 1500 & D Models)	
RS55817 (No Parts Pack) Rancho® RS5000™X Suspension Strut Buick – Rainier	07-04 F	GMC – Yukon 2WD	19-15 F	Dodge – Pickup (1/2 Ton) 4WD (Ram 21-19 F 1500 & W Models)	
Chevrolet – SSR	06-03 F	GMC – Yukon 4WD	20-15 F	RS55852 (P1726) Rancho® RS5000™X Suspension Strut Ford – Pickup Ranger (Light Duty) 2WD	21-19 F
Chevrolet – Trailblazer	09-02 F	GMC – Yukon XL (1/2 Ton) 2WD	20-15 F	Ford – Pickup Ranger (Light Duty) 4WD	21-19 F
GMC – Envoy 2WD	09-02 F	GMC – Yukon XL (1/2 Ton) 4WD	20-15 F	RS55856 Rancho® RS5000™X Suspension Strut Ford – Bronco (Full Size Models) 4WD	22-21 F
GMC – Envoy 4WD	09-02 F	RS55832 (P1788,P1415) Rancho® RS5000™X Suspension Strut Chevrolet – Pickup (1/2 Ton) 2WD	19-14 F	RS55859 Rancho® RS5000™X Suspension Strut Ford – Bronco (Full Size Models) 4WD	22-21 R
GMC – Envoy XL	06-02 F	(Silverado, C & R Models)		RS55865 (P1726) Rancho® RS5000™X Suspension Strut Ford – Pickup (1/2 Ton) 2WD	22-21 F
GMC – Envoy XUV	05-04 F	Chevrolet – Pickup (1/2 Ton) 4WD	19-14 F	(F Series)	
Isuzu – Ascender	08-03 F	(Silverado, K & V Models)		RS55868 (P1726) Rancho® RS5000™X Suspension Strut Ford – Pickup (1/2 Ton) 4WD	22-21 F
Oldsmobile – Bravada 4WD	04-02 F	GMC – Pickup (1/2 Ton) 2WD (Sierra, 18-14 F C & R Models)		(F Series)	
RS55826 (No Parts Pack) Rancho® RS5000™X Suspension Strut Jeep – Commander	10-06 F	GMC – Pickup (1/2 Ton) 4WD (Sierra, 18-14 F K & V Models)		RS60012 Rancho® Leaf Helper Spring Chevrolet – Blazer 2WD Full Size (C Models)	83-69 R
Jeep – Grand Cherokee	10-05 F	RS55833 (P1770) Rancho® RS5000™X Suspension Strut Ford – Pickup (1/2 Ton) 4WD	13-10 F	Chevrolet – Blazer 4WD Full Size (K & V Models)	91-69 R
RS55827 (P1614) Rancho® RS5000™X Suspension Strut Infiniti – QX56	08-04 F	(F Series)		Chevrolet – Pickup (1/2 Ton) 2WD (Silverado, C & R Models)	87-73 R
Nissan – Armada	15-04 F	RS55834 (P1726) Rancho® RS5000™X Suspension Strut Ford – Pickup (1/2 Ton) 2WD	2014 F	Chevrolet – Pickup (1/2 Ton) 4WD (Silverado, K & V Models)	87-63 R
Nissan – Pickup Titan 2WD	19-17 F	(F Series)		Chevrolet – Pickup (3/4 Ton) 2WD (Silverado, C & R Models)	89-63 R
Nissan – Pickup Titan 4WD	15-04 F	RS55836 (P1726) Rancho® RS5000™X Suspension Strut Ford – Pickup (1/2 Ton) 4WD	20-14 F	Chevrolet – Pickup (3/4 Ton) 4WD (Silverado, K & V Models)	87-63 R
	15-04 F	(F Series)		Chevrolet – Suburban 2WD	91-63 R
RS55829 (P1632, P1650) Rancho® RS5000™X Suspension Strut Dodge – Pickup Dakota 2WD	11-10 F	RS55838 (P1726,P1764) Rancho® RS5000™X Suspension Strut Ford – Pickup (1/2 Ton) 2WD	18-15 F	Chevrolet – Suburban 4WD	91-63 R
Dodge – Pickup Dakota 4WD	11-10 F	(F Series)		Dodge – Pickup (1 Ton) 2WD (Ram 3500 & D Models)	93-61 R
RS55830 (P1788,P1415) Rancho® RS5000™X Suspension Strut Chevrolet – Pickup (1/2 Ton) 2WD	19-14 F	Ford – Pickup (1/2 Ton) 4WD	19-14 F	Dodge – Pickup (1 Ton) 4WD (Ram 3500 & W Models)	93-61 R
(Silverado, C & R Models)		(F Series)		Dodge – Pickup (1/2 Ton) 2WD (Ram 1500 & D Models)	93-61 R
Chevrolet – Pickup (1/2 Ton) 4WD	19-14 F	RS55839 (P1726, P1764) Rancho® RS5000™X Suspension Strut Ford – Pickup (1/2 Ton) 2WD	18-15 F	Dodge – Pickup (1/2 Ton) 4WD (Ram 1500 & W Models)	93-61 R
(Silverado, K & V Models)		(F Series)		Dodge – Pickup (3/4 Ton) 2WD (Ram 2500 & D Models)	93-61 R
Chevrolet – Suburban (1/2 Ton) 2WD	20-15 F	Ford – Pickup (1/2 Ton) 4WD	19-15 F	Dodge – Pickup (3/4 Ton) 4WD (Ram 2500 & W Models)	93-61 R
Chevrolet – Suburban (1/2 Ton) 4WD	20-15 F	(F Series)		Dodge – Ramcharger 2WD	95-61 R
Chevrolet – Tahoe 2WD	20-15 F	RS55840 (P1431) Rancho® RS5000™X Suspension Strut Chevrolet – Pickup Colorado 2WD	22-15 F	Dodge – Ramcharger 4WD	95-61 R
Chevrolet – Tahoe 4WD	20-15 F	Chevrolet – Pickup Colorado 4WD	22-15 F		
GMC – Pickup (1/2 Ton) 2WD (Sierra, 19-14 F C & R Models)		GMC – Pickup Canyon 2WD	22-15 F		
GMC – Pickup (1/2 Ton) 4WD (Sierra, 19-14 F K & V Models)		GMC – Pickup Canyon 4WD	22-15 F		
GMC – Yukon 2WD	19-15 F	RS55842 (P839) Rancho® RS5000™X Suspension Strut Dodge – Durango 2WD	15-11 F		
GMC – Yukon 4WD	20-15 F	Dodge – Durango 4WD	15-11 F		
GMC – Yukon XL (1/2 Ton) 2WD	20-15 F	Jeep – Grand Cherokee	15-11 F		
GMC – Yukon XL (1/2 Ton) 4WD	20-15 F	RS55845 (P1763, P1577) Rancho® RS5000™X Suspension Strut Chevrolet – Pickup (1/2 Ton) 2WD	22-19 F		
RS55831 (P1788,P1415) Rancho® RS5000™X Suspension Strut Chevrolet – Pickup (1/2 Ton) 2WD	19-14 F	(Silverado, C & R Models)			
(Silverado, C & R Models)		Chevrolet – Pickup (1/2 Ton) 4WD	22-19 F		
Chevrolet – Pickup (1/2 Ton) 4WD	19-14 F	(Silverado, K & V Models)			
(Silverado, K & V Models)		Chevrolet – Suburban (1/2 Ton) 2WD	20-15 F		
Chevrolet – Suburban (1/2 Ton) 2WD	20-15 F	Chevrolet – Suburban (1/2 Ton) 4WD	20-15 F		
Chevrolet – Suburban (1/2 Ton) 4WD	20-15 F	Chevrolet – Tahoe 2WD	20-15 F		
Chevrolet – Tahoe 2WD	20-15 F				

Numerical Listing



Vehicle	Year	Pos.	Vehicle	Year	Pos.	Vehicle	Year	Pos.
RS60012 (Cont.)			RS60612 (Cont.)			RS60613		
Rancho® Leaf Helper Spring			Rancho® Leaf Helper Spring			Rancho® Leaf Helper Spring		
Ford – Pickup (1/2 Ton) 2WD (F Series)	79-62	R	Dodge – Pickup (1/2 Ton) 4WD (Ram 1500 & W Models)	93-61	R	Jeep – Wrangler (YJ Series)	95-87	F
GMC – Jimmy 2WD Full Size (C Models)	83-69	R	Dodge – Pickup (3/4 Ton) 2WD (Ram 2500 & D Models)	93-61	R	RS60645		
GMC – Jimmy 4WD Full Size (K & V Models)	91-69	R	Dodge – Pickup (3/4 Ton) 4WD (Ram 2500 & W Models)	93-61	R	Rancho® Leaf Helper Spring		
GMC – Pickup (1/2 Ton) 2WD (Sierra, C & R Models)	87-73	R	Dodge – Pickup Ram 50 (D-50 Light Duty) 2WD	85-79	R	Chevrolet – Pickup - Silverado 1500 1/2 Ton 4WD	07-99	
GMC – Pickup (1/2 Ton) 4WD (Sierra, K & V Models)	87-63	R	Dodge – Pickup Ram 50 (D-50 Light Duty) 4WD	1984	R	Chevrolet – Pickup (1/2 Ton) 4WD (Silverado, K & V Models)	07-99	R
GMC – Pickup (3/4 Ton) 2WD (Sierra, C & R Models)	89-63	R	Dodge – Ramcharger 2WD	95-61	R	GMC – Pickup - Sierra 1500 1/2 Ton 4WD Optional Upgrade Components	07-99	
GMC – Pickup (3/4 Ton) 4WD (Sierra, K & V Models)	87-63	R	Dodge – Ramcharger 4WD	95-61	R	GMC – Pickup (1/2 Ton) 4WD (Sierra, K & V Models)	07-99	R
GMC – Suburban 2WD (Light Trucks)	91-63	R	Dodge – Van (1/2 Ton) Ram & B Models - Inc. Wagon	90-71	R	RS62100		
GMC – Suburban 4WD	91-63	R	Ford – Bronco (Full Size Models) 4WD	77-66	R	Rancho® Steering Knuckle Kit		
International – Pickup (Full Size) 2WD	75-60	R	Ford – Pickup (1 Ton) 4WD (F Series) 2WD	84-72	R	Jeep – Wrangler	18-07	
International – Pickup (Full Size) 4WD	75-60	R	Ford – Pickup Ranger (Light Duty) 4WD	92-83	R		16-07	
International – Travelall 2WD	75-60	R	Ford – Pickup Ranger (Light Duty) 4WD	92-83	R	RS62101		
International – Travelall 4WD	75-60	R	Ford – Van (1/2 Ton) E Series - Inc. Club Wagon	91-65	R	Rancho® rockGEAR™ Suspension Track Bar Bracket		
Jeep – Pickup Gladiator (J Series) 4WD	73-65	R	GMC – Jimmy 2WD Full Size (C Models)	83-69	R	Jeep – Wrangler	18-07	
Jeep – Pickup Pioneer (J Series) 4WD	86-74	R	GMC – Jimmy 4WD Full Size (K & V Models)	91-69	R		16-07	
Jeep – Wagoneer 4WD	90-63	R	GMC – Pickup (1/2 Ton) 2WD (Sierra, C & R Models)	87-73	R	RS62102		
Plymouth – Trailduster 2WD	78-61	R	GMC – Pickup (1/2 Ton) 4WD (Sierra, K & V Models)	87-73	R	Rancho® rockGEAR™ Steering Drag Link		
Plymouth – Trailduster 4WD	78-61	R	GMC – Pickup (3/4 Ton) 2WD (Sierra, C & R Models)	89-73	R	Jeep – Wrangler	18-07	
RS60501			GMC – Pickup (3/4 Ton) 4WD (Sierra, K & V Models)	87-73	R	RS62103		
Rancho® Leaf Helper Spring			GMC – Pickup (3/4 Ton) 2WD (Sierra, C & R Models)	89-73	R	Rancho® rockGEAR™ Suspension Control Arm Bracket		
Ford – Pickup - F-150 4WD	14-09		GMC – Pickup (3/4 Ton) 4WD (Sierra, K & V Models)	87-73	R	Jeep – Wrangler	18-07	
Ford – Pickup (1/2 Ton) 4WD (F Series)	14-09	R	GMC – Suburban 2WD (Light Trucks)	91-73	R		16-07	
RS60612			GMC – Suburban 4WD	91-73	R	RS62105		
Rancho® Leaf Helper Spring			GMC – Van (1/2 Ton) Savana & G Models - Inc. Rally & Vandura	90-71	R	Rancho® Suspension Track Bar		
Chevrolet – Blazer 2WD Full Size (C Models)	83-69	R	Jeep – CJ Series 4WD	86-76	R	Jeep – Wrangler	18-07	
Chevrolet – Blazer 4WD Full Size (K & V Models)	91-69	R	Jeep – Jeepster (Inc. Commando) 4WD	73-67	R	RS62108		
Chevrolet – Pickup (1/2 Ton) 2WD (Silverado, C & R Models)	87-73	R	Jeep – Pickup Pioneer (J Series) 4WD	86-74	R	Rancho® Suspension Control Arm Bushing Tool		
Chevrolet – Pickup (1/2 Ton) 4WD (Silverado, K & V Models)	87-73	R	Jeep – Scrambler 4WD	86-76	R	Jeep – Wrangler	21-97	
Chevrolet – Pickup (3/4 Ton) 2WD (Silverado, C & R Models)	89-73	R	Jeep – Wagoneer 4WD	90-63	R	RS62112B		
Chevrolet – Pickup (3/4 Ton) 4WD (Silverado, K & V Models)	87-73	R	Land Rover – Defender 90	81-59	B	Rancho® Suspension Stabilizer Bar Link Kit		
Chevrolet – Pickup LUV (Light Duty) 2WD	82-72	R	Land Rover – Range Rover	81-59	B	Jeep – Wrangler	06-97	
Chevrolet – Pickup LUV (Light Duty) 4WD	82-72	R	Mazda – Pickup B Series 2WD	84-72	R	RS62113B		
Chevrolet – Suburban 2WD	91-73	R	Mitsubishi – Pickup Series 2WD	84-82	R	Rancho® Suspension Stabilizer Bar Link Kit		
Chevrolet – Suburban 4WD	91-73	R	Mitsubishi – Pickup Series 4WD	84-82	R	Jeep – Wrangler	18-07	
Chevrolet – Van (1/2 Ton) Express & G Models - Inc. Sportvan	90-71	R	Nissan – Pickup Series 2WD	82-68	R	RS62115		
Dodge – Pickup (1 Ton) 2WD (Ram 3500 & D Models)	93-61	R	Nissan – Pickup Series 4WD	86-68	R	Rancho® Suspension Track Bar		
Dodge – Pickup (1 Ton) 4WD (Ram 3500 & W Models)	93-61	R	Plymouth – Arrow (Light Duty) Pickup 2WD	82-79	R	Jeep – Wrangler	18-07	
Dodge – Pickup (1/2 Ton) 2WD (Ram 1500 & D Models)	93-61	R	Plymouth – PB Models (1/2 Ton) Van	83-71	R	RS62116		
			Plymouth – Trailduster 2WD	78-61	R	Rancho® rockGEAR™ Skid Plate		
			Plymouth – Trailduster 4WD	78-61	R	Jeep – Gladiator	21-20	
			Toyota – 4Runner 4WD	89-84	R	Jeep – Wrangler	21-18	
			Toyota – Landcruiser	84-55	B	RS62118B		
			Toyota – Pickup (Compact) Series 2WD	83-63	R	Rancho® rockGEAR™ Suspension Control Arm Bracket		
						Jeep – Gladiator	21-20	
						Jeep – Wrangler	21-18	
						RS62119		
						Rancho® rockGEAR™ Differential Cover		
						Jeep – Gladiator	21-20	
						Jeep – Wrangler	21-18	



Numerical Listing

Vehicle	Year	Pos.	Vehicle	Year	Pos.	Vehicle	Year	Pos.	
RS62120 Rancho® rockGEAR™ Differential Cover	Jeep – Gladiator	21-20	RS62500 Rancho® rockGEAR™ Skid Plate	Ford – Bronco	22-21	RS64550 Rancho® Steering Damper Bracket	Ford – Pickup (1 Ton) 4WD (F Series)	04-99 F	
Jeep – Wrangler	21-18	RS62501 Rancho® rockGEAR™ Skid Plate Kit	Ford – Bronco	22-21	Ford – Pickup (3/4 Ton) 4WD (F Series)	04-99 F			
RS62121B Rancho® rockGEAR™ Door	Jeep – Gladiator	21-20	RS62502 Rancho® rockGEAR™ Skid Plate	Ford – Bronco	22-21	RS64551 Rancho® Steering Damper Bracket	Ford – Pickup (1 Ton) 4WD (F Series)	20-05 F	
RS62122B Rancho® rockGEAR™ Door	Jeep – Gladiator	21-20	RS64100 Rancho® Steering Damper Bracket	Jeep – Wrangler (JK Series)	18-07 F	Ford – Pickup (3/4 Ton) 4WD (F Series)	20-05 F		
Jeep – Wrangler	21-18	RS62123 Rancho® rockGEAR™ Coil Spring Insulator	RS64102 Rancho® Steering Damper Bracket	Jeep – Pickup Gladiator (JT Series)	21-20 F	RS64901 Rancho® Suspension Control Arm Kit	Toyota – Tacoma 2WD	19-05	
Jeep – Wrangler	21-18	Jeep – Gladiator	21-20	Jeep – Wrangler (JK Series)	18-07 F	Toyota – Tacoma 4WD	18-05		
RS62124 Rancho® rockGEAR™ Skid Plate	Jeep – Gladiator	21-20	Jeep – Wrangler (JL Series)	21-18 F	RS64902 Rancho® Suspension Control Arm Kit	Toyota – Tundra 4WD	19-07		
Jeep – Wrangler	21-18	RS62125 Rancho® rockGEAR™ Skid Plate Kit	RS64302 Rancho® Suspension Control Arm Kit	Chevrolet – Pickup - Silverado 1500	22-19	RS64903 Rancho® Suspension Control Arm Kit	Toyota – 4Runner 4WD	19-03	
Jeep – Wrangler	21-18	1/2 Ton 2WD	Chevrolet – Pickup - Silverado 1500	22-19	Toyota – FJ Cruiser 4WD	14-07			
RS62126B Rancho® rockGEAR™ Suspension Stabilizer Bar Link Kit	Jeep – Gladiator	21-20	1/2 Ton 4WD	Chevrolet – Pickup - Silverado 1500	2022	RS66102B-2 Rancho® Suspension Lift Kit	Jeep – Wrangler	18-07	
Jeep – Wrangler	21-18	Jeep – Wrangler	21-18	LTD 1/2 Ton 2WD	2022	RS66102B-1 Rancho® Suspension Lift Kit	Jeep – Wrangler	18-07	
RS62127B Rancho® Suspension Multi-Purpose Bumper Stop Kit	Jeep – Gladiator	21-20	Chevrolet – Pickup - Silverado 1500	2022	Jeep – Wrangler	18-07			
Jeep – Wrangler	21-18	LTD 1/2 Ton 4WD	GMC – Pickup - Sierra 1500 1/2 Ton	22-19	RS66102B Rancho® Suspension Lift Kit	Jeep – Wrangler	18-07 B		
RS62128 Rancho® rockGEAR™ Suspension Track Bar	Jeep – Gladiator	21-20	2WD Optional Upgrade	Components	RS66110B-2 Rancho® Suspension Lift Kit	Jeep – Wrangler	18-07		
Jeep – Wrangler	21-18	Jeep – Wrangler	21-18	GMC – Pickup - Sierra 1500 1/2 Ton	22-19	Jeep – Wrangler	18-07		
RS62131 Rancho® rockGEAR™ Suspension Track Bar	Jeep – Wrangler	21-18	4WD Optional Upgrade	Components	RS66110B-1 Rancho® Suspension Lift Kit	Jeep – Wrangler	18-07		
RS62133 Rancho® rockGEAR™ Suspension Track Bar Bracket	Jeep – Gladiator	21-20	GMC – Pickup - Sierra 1500 Limited	2022	RS66110B Rancho® Suspension Lift Kit	Jeep – Wrangler	18-07 B		
Jeep – Wrangler	21-18	Jeep – Wrangler	21-18	1/2 Ton 2WD Optional Upgrade	Components	RS66113B-1 Rancho® Suspension Lift Kit	Jeep – Wrangler	06-97	
RS62135 Rancho® rockGEAR™ Skid Plate Kit	Jeep – Wrangler	18-07	RS64450 Rancho® Steering Damper Bracket	Dodge – Pickup (1/2 Ton) 4WD (Ram 1500 & W Models)	08-06 F	RS66113B-2 Rancho® Suspension Lift Kit	Jeep – Wrangler	06-97	
RS62136 Rancho® rockGEAR™ Parking Brake Cable Bracket	Jeep – Wrangler	21-18	Dodge – Pickup (3/4 Ton) 4WD (Ram 2500 & W Models)	13-03 F	RS66113B-3 Rancho® Suspension Lift Kit	Jeep – Wrangler	06-97		
RS62137 Rancho® rockGEAR™ Skid Plate Kit	Jeep – Gladiator	21-20	RS64451B Rancho® Suspension Control Arm Kit	Dodge/Ram – Pickup - Ram 2500	13-07	RS66113B Rancho® Suspension Lift Kit	Jeep – Wrangler	06-97 B	
Jeep – Wrangler	21-18	Dodge/Ram – Pickup - Ram 3500	13-07	3/4 Ton 4WD	13-10	RS66114B-1 Rancho® Suspension Lift Kit	Jeep – Wrangler	18-07	
RS62138 Rancho® rockGEAR™ Skid Plate	Jeep – Gladiator	22-20	RS64452B Rancho® Suspension Control Arm Kit	Dodge/Ram – Pickup - Ram 3500	13-10	RS66114B-2 Rancho® Suspension Lift Kit	Jeep – Wrangler	18-07	
Jeep – Wrangler	21-18	1 Ton 4WD	13-10	RS64501 Rancho® Suspension Control Arm Kit	Ford – Pickup - F-150 2WD	20-09	RS66114B-3 Rancho® Suspension Lift Kit	Jeep – Wrangler	18-07
RS62148 Rancho® rockGEAR™ Skid Plate	Jeep – Gladiator	22-21	Ford – Pickup - F-150 4WD	20-09	Jeep – Wrangler	18-07			
Jeep – Wrangler	22-21								

Numerical Listing



Vehicle	Year	Pos.	Vehicle	Year	Pos.	Vehicle	Year	Pos.
RS66114B Rancho® Suspension Lift Kit Jeep – Wrangler	18-07	B	RS66125B Rancho® Suspension Lift Kit Jeep – Wrangler	22-18	B	RS66168B Rancho® Suspension Track Bar Dodge/Ram – Pickup - Ram 1500	22-19	
RS66118BR5 Rancho® Suspension Lift Kit Jeep – Wrangler	18-07	B	RS66128B-1 Rancho® Suspension Lift Kit Jeep – Gladiator	22-20		1/2 Ton 2WD Dodge/Ram – Pickup - Ram 1500	22-19	
RS66118BR9 Rancho® Suspension Lift Kit Jeep – Wrangler	18-07	B	RS66128B-2 Rancho® Suspension Lift Kit Jeep – Gladiator	22-20		1/2 Ton 4WD Jeep – Gladiator	22-20	
RS66119BR5 Rancho® Suspension Lift Kit Jeep – Wrangler	18-07	B	RS66128B-3 Rancho® Suspension Lift Kit Jeep – Gladiator	22-20		RS66311R9-3 Rancho® Suspension Lift Kit Chevrolet – Pickup - Silverado 1500	22-19	
RS66119BR9 Rancho® Suspension Lift Kit Jeep – Wrangler	18-07	B	RS66128B-4 Rancho® Suspension Lift Kit Jeep – Gladiator	22-20		1/2 Ton 2WD		
RS66121BR5-1 Rancho® Suspension Lift Kit Jeep – Wrangler	22-18		RS66128B Rancho® Suspension Lift Kit Jeep – Gladiator	22-20	B	RS66311R9-2 Rancho® Suspension Lift Kit Chevrolet – Pickup - Silverado 1500	22-19	
RS66121BR9-2 Rancho® Suspension Lift Kit Jeep – Wrangler	22-18		RS66130BR9-1 Rancho® Suspension Lift Kit Jeep – Wrangler	22-20		1/2 Ton 2WD		
RS66121BR9-1 Rancho® Suspension Lift Kit Jeep – Wrangler	22-18		RS66130BR9-2 Rancho® Suspension Lift Kit Jeep – Wrangler	22-20		RS66311R9 Rancho® Suspension Lift Kit Chevrolet – Pickup - Silverado 1500	22-19	B
RS66121BR5-2 Rancho® Suspension Lift Kit Jeep – Wrangler	22-18		RS66130BR9K Rancho® Suspension Lift Kit Jeep – Wrangler	22-20	B	1/2 Ton 2WD		
RS66121BR9 Rancho® Suspension Lift Kit Jeep – Wrangler	22-18	B	RS66155B Rancho® Suspension Control Arm Jeep – Wrangler	18-07		RS66311R9-1 Rancho® Suspension Lift Kit Chevrolet – Pickup - Silverado 1500	22-19	
RS66121BR5 Rancho® Suspension Lift Kit Jeep – Wrangler	22-18	B	RS66156B Rancho® Suspension Control Arm Jeep – Wrangler	18-07		1/2 Ton 4WD		
RS66124BR5-1 Rancho® Suspension Lift Kit Jeep – Wrangler	22-18		RS66157B Rancho® Suspension Control Arm Jeep – Wrangler	21-07		RS66311R9-3 Rancho® Suspension Lift Kit Chevrolet – Pickup - Silverado 1500	22-19	
RS66124BR5-2 Rancho® Suspension Lift Kit Jeep – Wrangler	22-18		RS66158B Rancho® Suspension Control Arm Jeep – Wrangler	21-07		1/2 Ton 4WD		
RS66124BR9-1 Rancho® Suspension Lift Kit Jeep – Wrangler	22-18		RS66164B Rancho® Suspension Control Arm Kit Jeep – Gladiator	21-20		RS66311R9 Rancho® Suspension Lift Kit Chevrolet – Pickup - Silverado 1500	22-19	B
RS66124BR9-2 Rancho® Suspension Lift Kit Jeep – Wrangler	22-18		RS66165B Rancho® Suspension Control Arm Kit Jeep – Wrangler	21-18		1/2 Ton 4WD		
RS66124BR5 Rancho® Suspension Lift Kit Jeep – Wrangler	22-18	B	RS66166B Rancho® Suspension Control Arm Kit Dodge/Ram – Pickup - Ram 1500	22-19		RS66311R9-2 Rancho® Suspension Lift Kit Chevrolet – Pickup - Silverado 1500	2022	
RS66124BR9 Rancho® Suspension Lift Kit Jeep – Wrangler	22-18	B	1/2 Ton 2WD Dodge/Ram – Pickup - Ram 1500	22-19		LTD 1/2 Ton 2WD		
RS66125B-2 Rancho® Suspension Lift Kit Jeep – Wrangler	22-18		1/2 Ton 4WD Jeep – Gladiator	22-20		RS66311R9-3 Rancho® Suspension Lift Kit Chevrolet – Pickup - Silverado 1500	2022	
RS66125B-3 Rancho® Suspension Lift Kit Jeep – Wrangler	22-18		RS66167B Rancho® Suspension Control Arm Kit Dodge/Ram – Pickup - Ram 1500	22-19		LTD 1/2 Ton 2WD		
RS66125B-1 Rancho® Suspension Lift Kit Jeep – Wrangler	22-18		1/2 Ton 2WD Dodge/Ram – Pickup - Ram 1500	22-19		RS66311R9 Rancho® Suspension Lift Kit Chevrolet – Pickup - Silverado 1500	2022	B
			1/2 Ton 4WD Jeep – Gladiator	22-20		LTD 1/2 Ton 2WD		
						RS66311R9-1 Rancho® Suspension Lift Kit Chevrolet – Pickup - Silverado 1500	2022	
						LTD 1/2 Ton 4WD		



Numerical Listing

Vehicle	Year	Pos.	Vehicle	Year	Pos.	Vehicle	Year	Pos.
RS66311R9-2 Rancho® Suspension Lift Kit Chevrolet – Pickup - Silverado 1500 LTD 1/2 Ton 4WD	2022		RS66311R9-3 Rancho® Suspension Lift Kit GMC – Pickup - Sierra 1500 Limited 1/2 Ton 4WD	2022		RS66905R9-2 Rancho® Suspension Lift Kit Toyota – Tacoma 4WD	20-05	
RS66311R9-3 Rancho® Suspension Lift Kit Chevrolet – Pickup - Silverado 1500 LTD 1/2 Ton 4WD	2022		RS66311R9-2 Rancho® Suspension Lift Kit GMC – Pickup - Sierra 1500 Limited 1/2 Ton 4WD	2022		RS70075 Rancho® Coil Spring Spacer Kit Chevrolet – Avalanche 2WD Chevrolet – Avalanche 4WD Chevrolet – Suburban - 1500 1/2 Ton 2WD Chevrolet – Suburban - 1500 1/2 Ton 4WD Chevrolet – Tahoe 2WD Chevrolet – Tahoe 4WD GMC – Yukon 2WD GMC – Yukon 4WD GMC – Yukon XL 1500 2WD GMC – Yukon XL 1500 4WD	13-07 13-07 19-07 19-07 19-07 19-07 19-15 19-15 13-07 19-07 19-07 19-15 19-15 13-07	R R R R R R R R R R R R R
RS66311R9 Rancho® Suspension Lift Kit Chevrolet – Pickup - Silverado 1500 LTD 1/2 Ton 4WD	2022	B	RS66311R9-1 Rancho® Suspension Lift Kit GMC – Pickup - Sierra 1500 Limited 1/2 Ton 4WD	2022		RS70077 Rancho® Coil Spring Spacer Kit Infiniti – QX56 Nissan – Armada Nissan – Pathfinder 2WD Nissan – Pathfinder 4WD	11-04 15-05 12-05 12-05	R R R R
RS66311R9-2 Rancho® Suspension Lift Kit GMC – Pickup - Sierra 1500 1/2 Ton 2WD	22-19		RS66311R9 Rancho® Suspension Lift Kit GMC – Pickup - Sierra 1500 Limited 1/2 Ton 4WD	2022	B	RS70078 Rancho® Leaf Helper Spring Nissan – Xterra 2WD Nissan – Xterra 4WD	15-05 15-05	R R
RS66311R9-1 Rancho® Suspension Lift Kit GMC – Pickup - Sierra 1500 1/2 Ton 2WD	22-19		RS66454R9 Rancho® Suspension Lift Kit Dodge/Ram – Pickup - Ram 2500 3/4 Ton 4WD Dodge/Ram – Pickup - Ram 3500 1 Ton 4WD	21-14 20-14		RS70079 Rancho® Coil Spring Spacer Kit Toyota – 4Runner	02-96	R
RS66311R9-3 Rancho® Suspension Lift Kit GMC – Pickup - Sierra 1500 1/2 Ton 2WD	22-19		RS66553B-1 Rancho® Suspension Lift Kit Ford – Pickup - F250 Series Super Duty 3/4 Ton 4WD	21-11		RS70080 Rancho® Coil Spring Spacer Kit Toyota – 4Runner Toyota – 4Runner 4WD Toyota – FJ Cruiser Toyota – FJ Cruiser 4WD	20-03 19-03 14-07 14-07	R R R R
RS66311R9 Rancho® Suspension Lift Kit GMC – Pickup - Sierra 1500 1/2 Ton 2WD	22-19	B	RS66553B-2 Rancho® Suspension Lift Kit Ford – Pickup - F250 Series Super Duty 3/4 Ton 4WD	21-11		RS70081 Rancho® Coil Spring Spacer Kit Toyota – Sequoia	07-01	R
RS66311R9-2 Rancho® Suspension Lift Kit GMC – Pickup - Sierra 1500 1/2 Ton 4WD	22-19		RS66553B Rancho® Suspension Lift Kit Ford – Pickup - F250 Series Super Duty 3/4 Ton 4WD	21-11	B	RS70082 Rancho® Coil Spring Spacer Kit Jeep – TJ Jeep – Wrangler	06-97 18-07 16-97	F F F
RS66311R9-1 Rancho® Suspension Lift Kit GMC – Pickup - Sierra 1500 1/2 Ton 4WD	22-19		RS66553B-1 Rancho® Suspension Lift Kit Ford – Pickup - F350 Series Super Duty 1 Ton 4WD	21-11		RS70302 Rancho® Suspension Leaf Spring Block Kit Chevrolet – Pickup - Silverado 1500 1/2 Ton 2WD Chevrolet – Pickup - Silverado 1500 1/2 Ton 4WD Chevrolet – Pickup - Silverado 1500 LTD 1/2 Ton 2WD Chevrolet – Pickup - Silverado 1500 LTD 1/2 Ton 4WD GMC – Pickup - Sierra 1500 1/2 Ton 2WD GMC – Pickup - Sierra 1500 1/2 Ton 2WD Optional Upgrade Components GMC – Pickup - Sierra 1500 1/2 Ton 4WD Optional Upgrade Components	22-19 22-19 2022 2022 22-19 22-19 22-19 22-19	
RS66311R9-3 Rancho® Suspension Lift Kit GMC – Pickup - Sierra 1500 1/2 Ton 2WD	22-19		RS66553B-2 Rancho® Suspension Lift Kit Ford – Pickup - F350 Series Super Duty 1 Ton 4WD	21-11	B			
RS66311R9 Rancho® Suspension Lift Kit GMC – Pickup - Sierra 1500 1/2 Ton 4WD	22-19	B	RS66553B Rancho® Suspension Lift Kit Ford – Pickup - F350 Series Super Duty 1 Ton 4WD	21-11	B			
RS66311R9-2 Rancho® Suspension Lift Kit GMC – Pickup - Sierra 1500 Limited 1/2 Ton 2WD	2022		RS66905R9-1 Rancho® Suspension Lift Kit Toyota – Tacoma 2WD	20-05				
RS66311R9-1 Rancho® Suspension Lift Kit GMC – Pickup - Sierra 1500 Limited 1/2 Ton 2WD	2022		RS66905R9-2 Rancho® Suspension Lift Kit Toyota – Tacoma 2WD	20-05				
RS66311R9-3 Rancho® Suspension Lift Kit GMC – Pickup - Sierra 1500 Limited 1/2 Ton 2WD	2022		RS66905R9-3 Rancho® Suspension Lift Kit Toyota – Tacoma 2WD Toyota – Tacoma 4WD	20-05 20-05				
RS66311R9 Rancho® Suspension Lift Kit GMC – Pickup - Sierra 1500 Limited 1/2 Ton 2WD	2022	B	RS66905R9-1 Rancho® Suspension Lift Kit Toyota – Tacoma 4WD	20-05				

Numerical Listing



Vehicle	Year	Pos.	Vehicle	Year	Pos.	Vehicle	Year	Pos.
RS70302 (Cont.)			RS80139			RS97345 (Cont.) (Two P1134)		
Rancho® Suspension Leaf Spring Block Kit			Rancho® Coil Spring Set			Rancho® Steering Damper Kit		
GMC – Pickup - Sierra 1500 Limited	2022		Jeep – Gladiator	21-20		GMC – Pickup (3/4 Ton) 2WD (Sierra, 59-50	F	
1/2 Ton 2WD						C & R Models)		
Optional Upgrade			RS97265 (P829, P837, P920)			GMC – Van (1/2 Ton) Savana & G	71-65	F
Components			Rancho® Steering Damper Kit			Models - Inc. Rally & Vandura		
GMC – Pickup - Sierra 1500 Limited	2022		Chevrolet – Blazer 4WD Compact -	97-83	F	International – Pickup (Full Size)	74-59	F
1/2 Ton 4WD			Inc. S Models			2WD		
Optional Upgrade			Chevrolet – Blazer 4WD Full Size	94-92	F	International – Scout	68-61	F
Components			(K & V Models)			International – Travelall 2WD	74-59	F
RS70501			Chevrolet – Pickup (1 Ton) 4WD	00-88	F	Isuzu – Pickup Series 4WD	91-89	F
Rancho® Suspension Leaf Spring Block Kit			(Silverado, K & V Models)			Isuzu – Trooper & Trooper II 4WD	90-84	F
Ford – Pickup - F-150 2WD	20-09		Chevrolet – Pickup (1/2 Ton) 4WD	98-88	F	Jeep – CJ Series 4WD	86-41	F
Ford – Pickup - F-150 4WD	20-09		(Silverado, K & V Models)			Jeep – DJ Dispatcher 4WD	74-49	F
RS70901			Chevrolet – Pickup (3/4 Ton) 4WD	00-88	F	Jeep – Jeepster (Inc. Commando)	73-66	F
Rancho® Suspension Leaf Spring Block Kit			(Silverado, K & V Models)			4WD		
Toyota – Tacoma 2WD	19-05		Chevrolet – Pickup S-Models (Light	97-82	F	Jeep – M Series (Military Jeep) 4WD	75-41	F
	19-05	R	Duty) 4WD			Jeep – Scrambler 4WD	86-76	F
Toyota – Tacoma 4WD	19-05	R	Chevrolet – Suburban 4WD	97-92	F	Mitsubishi – Montero 4WD	95-86	F
	18-05		Chevrolet – Tahoe 4WD	98-95	F	Mitsubishi – Pajero 4WD	95-86	F
RS70902			GMC – Jimmy 4WD Compact - Inc. S	97-83	F	Plymouth – PB Models (1 Ton) Van	71-54	F
Rancho® Suspension Leaf Spring Block Kit			Models			Plymouth – PB Models (1/2 Ton) Van	71-54	F
Toyota – Tundra 4WD	18-07		GMC – Pickup (1 Ton) 4WD (Sierra,	00-88	F	Plymouth – PB Models (3/4 Ton) Van	71-54	F
RS80124B			K & V Models)			Suzuki – Samurai 4WD	90-78	F
Rancho® Coil Spring Set			GMC – Pickup (1/2 Ton) 4WD (Sierra,	98-88	F	Suzuki – Santana 4WD	90-85	F
Dodge/Ram – Pickup - Ram 2500	20-14		K & V Models)			RS97355 (Two P1134)		
3/4 Ton 4WD			GMC – Pickup (3/4 Ton) 4WD (Sierra,	00-88	F	Rancho® Steering Damper Kit		
RS80125B			K & V Models)			Chevrolet – Pickup (1/2 Ton) 4WD	72-58	F
Rancho® Coil Spring Set			GMC – Pickup S Models (Light Duty)	97-82	F	(Silverado, K & V Models)		
Jeep – Wrangler	22-18		4WD (Sonoma)			Chevrolet – Pickup (3/4 Ton) 4WD	72-58	F
RS80126B			GMC – Suburban 4WD (Light Trucks)	97-92	F	(Silverado, K & V Models)		
Rancho® Coil Spring Set			GMC – Yukon 4WD	98-92	F	Dana Axles – 4WD Front Steering	—	F
Jeep – Wrangler	22-18		Oldsmobile – Bravada 4WD	97-91	F	Axles		
RS80127B			RS97345 (Two P1134)			Dodge – Pickup (1 Ton) 4WD (Ram	93-60	F
Rancho® Coil Spring Set			Rancho® Steering Damper Kit			3500 & W Models)		
Jeep – Wrangler	22-18		Chevrolet – Pickup (1 Ton) 2WD	59-50	F	Dodge – Pickup (1/2 Ton) 4WD (Ram	93-60	F
RS80128B			(Silverado, C & R Models)			1500 & W Models)		
Rancho® Coil Spring Set			Chevrolet – Pickup (1/2 Ton) 2WD	59-50	F	Dodge – Ramcharger 4WD	93-70	F
Jeep – Wrangler	22-18		(Silverado, C & R Models)			Ford – Pickup (1 Ton) 4WD (F Series)	77-59	F
RS80129B			Chevrolet – Pickup (3/4 Ton) 2WD	59-50	F	Ford – Pickup (3/4 Ton) 4WD	77-59	F
Rancho® Coil Spring Set			(Silverado, C & R Models)			(F Series)		
Jeep – Wrangler	18-07		Chevrolet – Van (1/2 Ton) Express &	71-65	F	GMC – Pickup (1/2 Ton) 4WD (Sierra,	72-67	F
RS80130B			G Models - Inc. Sportvan			K & V Models)	59-58	F
Rancho® Coil Spring Set			Dana Axles – 4WD Front Steering	—	F	GMC – Pickup (3/4 Ton) 4WD (Sierra,	72-67	F
Jeep – Wrangler	18-07		Axles			K & V Models)	59-58	F
RS80131B			Dodge – Pickup (1 Ton) 2WD (Ram	71-54	F	International – Pickup (Full Size)	75-60	F
Rancho® Coil Spring Set			3500 & D Models)			4WD		
Jeep – Wrangler	18-07		Dodge – Pickup (1/2 Ton) 2WD (Ram	71-54	F	International – Scout	81-69	F
RS80132B			1500 & D Models)			International – Travelall 4WD	75-60	F
Rancho® Coil Spring Set			Dodge – Pickup (3/4 Ton) 2WD (Ram	71-54	F	Jeep – Jeepster (Inc. Commando)	63-47	F
Jeep – Wrangler	18-07		2500 & D Models)			4WD		
RS80133B			Dodge – Raider 4WD	89-86	F	Jeep – Pickup Gladiator (J Series)	73-65	F
Rancho® Coil Spring Set			Ford – Pickup (1 Ton) 2WD (F Series)	64-50	F	4WD	63-47	F
Jeep – Wrangler	18-07		Ford – Pickup (1/2 Ton) 2WD	64-50	F	Plymouth – Trailduster 4WD	78-70	F
RS80133B			(F Series)			RS97356 (P1167)		
Rancho® Coil Spring Set			Ford – Pickup (3/4 Ton) 2WD	64-50	F	Rancho® Steering Damper Kit		
Jeep – Wrangler	18-07		(F Series)			Jeep – Wrangler (JK Series)	18-07	F
RS80134B			Ford – Van (1/2 Ton) E Series - Inc.	68-61	F	RS97481 (Two P1134)		
Rancho® Coil Spring Set			Club Wagon			Rancho® Steering Damper Kit		
Jeep – Wrangler	18-07		Ford – Van (3/4 Ton) E Series - Inc.	69-61	F	Ford – Bronco (Full Size Models)	89-80	F
RS80135B			Club Wagon			4WD		
Rancho® Coil Spring Set			GMC – Pickup (1 Ton) 2WD (Sierra,	59-50	F	Ford – Bronco II 2WD	90-83	F
Jeep – Wrangler	18-07		C & R Models)			Ford – Bronco II 4WD	90-83	F
RS80136			GMC – Pickup (1/2 Ton) 2WD (Sierra,	59-50	F	Ford – Pickup (1 Ton) 4WD (F Series)	97-80	F
Rancho® Coil Spring Set			C & R Models)					
Jeep – Wrangler	22-18							



Numerical Listing

Vehicle	Year Pos.	Vehicle	Year Pos.	Vehicle	Year Pos.
RS97481 (Cont.) Rancho® Steering Damper Kit	(Two P1134)	RS881009 Rancho® Suspension Track Bar Bushing		RS999005 (Cont.) Rancho® RS9000™XL Shock Absorber	(P934)
Ford – Pickup (1/2 Ton) 4WD (F Series)	96-80 F	Jeep – Wrangler	18-07	Dodge – Ramcharger 4WD	93-76 R
Ford – Pickup (3/4 Ton) 4WD (F Series)	96-80 F	RS881013 Rancho® Suspension Control Arm		Plymouth – Trailduster 4WD	81-76 R
Ford – Pickup Ranger (Light Duty) 2WD	91-83 F	Jeep – Wrangler	18-07	RS999006 (P915,P1057,P927) Rancho® RS9000™XL Shock Absorber	
Ford – Pickup Ranger (Light Duty) 4WD	97-83 F	RS881014 Rancho® Suspension Stabilizer Bar Link Kit		Toyota – Pickup Tacoma 2WD	04-95 R
Mazda – Pickup B Series 4WD	97-94 F	Jeep – Wrangler	21-07	RS999008 (P920,P1020) Rancho® RS9000™XL Shock Absorber	
RS97488 (No Parts Pack) Rancho® Steering Damper Kit		RS881015 Rancho® Suspension Control Arm Bushing		Dodge – Pickup (1/2 Ton) 4WD (Ram 1500 & W Models)	01-94 F
Ford – Pickup (1 Ton) 4WD (F Series)	04-99 F	Jeep – Wrangler	21-07	Dodge – Pickup (3/4 Ton) 4WD (Ram 2500 & W Models)	02-94 F
Ford – Pickup (3/4 Ton) 4WD (F Series)	04-99 F	RS881016 Rancho® Suspension Control Arm		Isuzu – Amigo 2WD	94-89 R
RS98501 (Two P1134) Rancho® Steering Damper Kit		Jeep – Wrangler	21-07	Isuzu – Amigo 4WD	94-89 R
Chevrolet – Blazer 4WD Full Size (K & V Models)	91-69 F	RS881017 Rancho® Suspension Control Arm Bushing		Isuzu – Mu	98-89 R
Chevrolet – Pickup (1/2 Ton) 4WD (Silverado, K & V Models)	87-67 F	Jeep – Wrangler	06-97	Isuzu – Pickup Series 2WD	90-89 R
Chevrolet – Pickup (3/4 Ton) 4WD (Silverado, K & V Models)	87-67 F	RS881018 Rancho® Suspension Control Arm Bushing		Isuzu – Pickup Series 4WD	90-89 R
Chevrolet – Suburban 4WD	97-67 F	Jeep – Wrangler	06-97	Toyota – Hi-Lux Pickup	98-83 R
Dodge – Pickup (1 Ton) 4WD (Ram 3500 & W Models)	93-60 F	RS881040 Rancho® Suspension Control Arm Kit		RS999009 (P1192) Rancho® RS9000™XL Shock Absorber	
Dodge – Pickup (1/2 Ton) 4WD (Ram 1500 & W Models)	93-60 F	Jeep – Gladiator	21-20	Ford – Pickup (1/2 Ton) 2WD (F Series)	79-70 R
Dodge – Pickup (3/4 Ton) 4WD (Ram 2500 & W Models)	93-60 F	Jeep – Wrangler	21-18	Ford – Pickup (1/2 Ton) 4WD (F Series)	79-70 R
Dodge – Ramcharger 4WD	93-70 F	RS886101 Rancho® Transmission Crossmember		Ford – Pickup (3/4 Ton) 2WD (F Series)	79-70 R
Ford – Bronco (Full Size Models) 4WD	79-78 F	Jeep – Wrangler	11-07	Ford – Pickup (3/4 Ton) 4WD (F Series)	79-77 R
Ford – Pickup (1/2 Ton) 4WD (F Series)	79-70 F	RS886102 Rancho® Transmission Crossmember		RS999010 (P1057,P920) Rancho® RS9000™XL Shock Absorber	
GMC – Jimmy 4WD Full Size (K & V Models)	91-70 F	Jeep – Wrangler	13-12	Dodge – Durango 4WD	03-98 R
GMC – Pickup (1/2 Ton) 4WD (Sierra, K & V Models)	87-67 F	RS999001 (P976,P816) Rancho® RS9000™XL Shock Absorber		Dodge – Pickup Dakota 4WD	04-97 R
GMC – Pickup (3/4 Ton) 4WD (Sierra, K & V Models)	87-67 F	Chevrolet – Blazer 4WD Full Size (K & V Models)	94-69 F	Ford – Pickup Ranger (Light Duty) 2WD	92-83 R
GMC – Suburban 4WD (Light Trucks)	91-67 F	Chevrolet – Pickup (1 Ton) 4WD (Silverado, K & V Models)	00-77 F	Ford – Pickup Ranger (Light Duty) 4WD	92-83 R
Plymouth – Trailduster 4WD	78-70 F	Chevrolet – Pickup (1/2 Ton) 4WD (Silverado, K & V Models)	99-69 F	Mazda – Pickup B Series 4WD	97-94 R
RS98509 (P847) Rancho® Steering Damper Kit		Chevrolet – Pickup (3/4 Ton) 4WD (Silverado, K & V Models)	00-69 F	Mitsubishi – Triton / L200	06-96 R
Ford – Pickup (1 Ton) 4WD (F Series)	04-99 F	Chevrolet – Suburban (1/2 Ton) 4WD	91-69 F	RS999012 (P934,P915) Rancho® RS9000™XL Shock Absorber	
Ford – Pickup (3/4 Ton) 4WD (F Series)	04-99 F	Chevrolet – Suburban (3/4 Ton) 4WD	98-69 F	Extended Length Shocks – For Custom Off Road Use Only	— B
RS98510 (P1134) Rancho® Steering Damper Kit		Chevrolet – Tahoe 4WD	00-95 F	RS999014 (P1192) Rancho® RS9000™XL Shock Absorber	
Ford – Pickup (1 Ton) 4WD (F Series)	20-05 F	GMC – Jimmy 4WD Full Size (K & V Models)	91-69 F	Ford – Pickup (1/2 Ton) 4WD (F Series)	79-77 F
Ford – Pickup (3/4 Ton) 4WD (F Series)	20-05 F	GMC – Pickup (1 Ton) 4WD (Sierra, K & V Models)	00-77 F	Ford – Pickup (3/4 Ton) 4WD (F Series)	79-61 F
RS98511 (P1368) Rancho® Steering Damper Kit		GMC – Pickup (1/2 Ton) 4WD (Sierra, K & V Models)	99-69 F	RS999017 (P829,P1192) Rancho® RS9000™XL Shock Absorber	
Dodge – Pickup (1/2 Ton) 4WD (Ram 1500 & W Models)	08-06 F	GMC – Pickup (3/4 Ton) 4WD (Sierra, K & V Models)	00-69 F	Ford – Bronco (Full Size Models) 4WD	79-78 F
RS720003 Rancho® Exhaust Pipe		GMC – Suburban 4WD	98-69 F	Ford – Pickup (1/2 Ton) 4WD (F Series)	79-78 F
Jeep – Wrangler	18-07 15-12	GMC – Yukon 4WD	00-92 F	Toyota – 4Runner	85-84 F
		RS999005 (P934) Rancho® RS9000™XL Shock Absorber		Toyota – Pickup (Compact) Series 4WD	85-79 F
		Dodge – Pickup (1 Ton) 4WD (Ram 3500 & W Models)	93-69 R	RS999023 (No Parts Pack) Rancho® RS9000™XL Shock Absorber	
		Dodge – Pickup (1/2 Ton) 4WD (Ram 1500 & W Models)	93-72 R	Chevrolet – Colorado 2WD	22-15 R
		Dodge – Pickup (3/4 Ton) 4WD (Ram 2500 & W Models)	93-72 R	Chevrolet – Colorado 4WD	22-15 R
				Chevrolet – Pickup Colorado 2WD	22-15 R

Numerical Listing



Vehicle	Year	Pos.	Vehicle	Year	Pos.	Vehicle	Year	Pos.
RS999023 (Cont.)	(No Parts Pack)		RS999040	(P1192)		RS999047A	(No Parts Pack)	
Rancho® RS9000™XL Shock Absorber			Rancho® RS9000™XL Shock Absorber			Rancho® RS9000™XL Shock Absorber		
Chevrolet – Pickup Colorado 4WD	22-15	R	Toyota – Pickup Tundra 4WD	06-00	R	Ford – Pickup - F250 Series Super	21-17	R
GMC – Canyon 2WD	22-15	R	Toyota – Tundra 4WD	06-00	R	Duty 3/4 Ton 4WD		
GMC – Canyon 4WD	22-15	R	RS999042	(P1356)		Ford – Pickup - F350 Series Super	21-17	R
GMC – Pickup Canyon 2WD	22-15	R	Rancho® RS9000™XL Shock Absorber			Duty 1 Ton 4WD		
GMC – Pickup Canyon 4WD	22-15	R	Ford – Chassis Cab F-550 2WD	20-05	F	Ford – Pickup (1 Ton) 4WD (F Series)	21-17	R
RS999024	(No Parts Pack)		Ford – Chassis Cab F-550 4WD	20-05	F	Ford – Pickup (3/4 Ton) 4WD	21-17	R
Rancho® RS9000™XL Shock Absorber			Ford – Pickup (1 Ton) 4WD (F Series)	21-05	F	(F Series)		
Ford – Pickup - Ranger 2WD	21-19	R	Ford – Pickup (3/4 Ton) 4WD	21-05	F	RS999048	(P1356)	
Ford – Pickup - Ranger 4WD	21-19	R	(F Series)			Rancho® RS9000™XL Shock Absorber		
Ford – Pickup Ranger (Light Duty) 2WD	21-19	R	Ford – Pickup / Chassis Cab F-450 2WD	20-05	F	Dodge – Pickup (3/4 Ton) 4WD (Ram 2500 & W Models)	19-14	B
Ford – Pickup Ranger (Light Duty) 4WD	21-19	R	Ford – Pickup / Chassis Cab F-450 4WD	20-05	F	Ford – Pickup (3/4 Ton) 4WD (F Series)	16-05	F
RS999028	(P934,P915)		RS999043	(P1356)		RS999050	(No Parts Pack)	
Rancho® RS9000™XL Shock Absorber			Rancho® RS9000™XL Shock Absorber			Rancho® RS9000™XL Shock Absorber		
Extended Length Shocks – For Custom Off Road Use Only	—	B	Ford – Pickup - F250 Series Super Duty 3/4 Ton 4WD	21-11	F	Ford – Pickup (3/4 Ton) 4WD (F Series)	04-99	F
RS999029	(P1192)		Ford – Pickup - F350 Series Super Duty 1 Ton 4WD	21-11	F	RS999054	(No Parts Pack)	
Rancho® RS9000™XL Shock Absorber			Ford – Pickup (1 Ton) 4WD (F Series)	21-05	F	Rancho® RS9000™XL Shock Absorber		
Daihatsu – Taft / Rocky / Four Track	08-93	F	Ford – Pickup (3/4 Ton) 4WD (F Series)	21-05	F	Nissan – Pickup Titan 2WD	19-17	R
Dodge – Durango 4WD	03-98	F	RS999044	(P1356)		Nissan – Pickup Titan 4WD	19-17	R
Dodge – Pickup Dakota 4WD	04-97	F	Rancho® RS9000™XL Shock Absorber			Nissan – Titan 2WD	19-17	R
Ford – Bronco (Full Size Models) 4WD	96-80	F	Dodge – Pickup (1 Ton) 4WD (Ram 3500 & W Models)	13-03	F	Nissan – Titan 4WD	19-17	R
Ford – Pickup (1 Ton) 2WD (F Series)	98-80	F	Dodge – Pickup (3/4 Ton) 2WD (Ram 2500 & D Models)	19-14	R	RS999055	(P1356)	
Ford – Pickup (1/2 Ton) 2WD (F Series)	96-80	F	Dodge – Pickup (3/4 Ton) 4WD (Ram 2500 & W Models)	19-14	B	Rancho® RS9000™XL Shock Absorber		
Ford – Pickup (1/2 Ton) 4WD (F Series)	96-80	F	Dodge/Ram – Pickup - Ram 2500 3/4 Ton 4WD	21-14	R	Chevrolet – Avalanche 4WD	06-02	F
Ford – Pickup (3/4 Ton) 2WD (F Series)	97-80	F	Ford – Pickup (1 Ton) 4WD (F Series)	20-05	F	Chevrolet – Pickup (1/2 Ton) 4WD (Silverado, K & V Models)	07-05	F
RS999034	(P1013,P915)		Ford – Pickup (3/4 Ton) 4WD (F Series)	20-05	F	Chevrolet – Pickup (3/4 Ton) 2WD (Silverado, C & R Models)	10-01	F
Rancho® RS9000™XL Shock Absorber			RS999045	(No Parts Pack)		Chevrolet – Pickup (3/4 Ton) 4WD (Silverado, K & V Models)	10-99	F
Extended Length Shocks – For Custom Off Road Use Only	—	B	Rancho® RS9000™XL Shock Absorber			Chevrolet – Suburban (3/4 Ton) 2WD	13-00	F
RS999036	(P1013,P915)		Ford – Pickup (1 Ton) 4WD (F Series)	10-05	R	Chevrolet – Suburban (3/4 Ton) 4WD	13-00	F
Rancho® RS9000™XL Shock Absorber			Ford – Pickup (3/4 Ton) 4WD (F Series)	16-99	R	GMC – Pickup (1/2 Ton) 4WD (Sierra, K & V Models)	07-05	F
Extended Length Shocks – For Custom Off Road Use Only	—	B	RS999046	(No Parts Pack)		GMC – Pickup (3/4 Ton) 2WD (Sierra, C & R Models)	10-01	F
RS999036A	(No Parts Pack)		Rancho® RS9000™XL Shock Absorber			GMC – Pickup (3/4 Ton) 4WD (Sierra, K & V Models)	10-99	F
Rancho® RS9000™XL Shock Absorber			Ford – Pickup (1 Ton) 2WD (F Series)	16-05	R	GMC – Yukon XL (3/4 Ton) 2WD	13-00	F
Ford – Pickup (1 Ton) 4WD (F Series)	20-17	R	Ford – Pickup (1 Ton) 4WD (F Series)	16-05	R	GMC – Yukon XL (3/4 Ton) 4WD	13-00	F
Ford – Pickup (3/4 Ton) 4WD (F Series)	20-17	R	Ford – Pickup (3/4 Ton) 2WD (F Series)	16-05	R	Hummer – H2	09-00	F
RS999039	(P1192,P1013)		RS999046A	(No Parts Pack)		RS999056	(No Parts Pack)	
Rancho® RS9000™XL Shock Absorber			Rancho® RS9000™XL Shock Absorber			Rancho® RS9000™XL Shock Absorber		
Ford – Bronco II 2WD	90-86	F	Ford – Pickup (1 Ton) 2WD (F Series)	21-17	R	Chevrolet – Avalanche 4WD	06-02	R
Ford – Bronco II 4WD	90-83	F	Ford – Pickup (3/4 Ton) 2WD (F Series)	21-17	R	Chevrolet – Pickup (1/2 Ton) 4WD (Silverado, K & V Models)	07-05	R
Ford – Explorer 2WD	94-91	F	Ford – Pickup / Chassis Cab F-450 2WD	20-17	R	Chevrolet – Pickup (3/4 Ton) 2WD (Silverado, C & R Models)	10-01	R
Ford – Explorer 4WD	94-91	F	RS999047	(No Parts Pack)		Chevrolet – Pickup (3/4 Ton) 4WD (Silverado, K & V Models)	10-99	R
Ford – Pickup Ranger (Light Duty) 2WD	97-83	F	Rancho® RS9000™XL Shock Absorber			Chevrolet – Suburban (3/4 Ton) 2WD	13-00	R
Ford – Pickup Ranger (Light Duty) 4WD	97-83	F	Ford – Pickup - F350 Series Super Duty 1 Ton 4WD	16-11	R	Chevrolet – Suburban (3/4 Ton) 4WD	13-00	R
Ford – Van (1/2 Ton) E Series - Inc. Club Wagon	91-75	F	Ford – Pickup (1 Ton) 4WD (F Series)	16-05	R	Dodge – Pickup (1 Ton) 4WD (Ram 3500 & W Models)	13-03	R
Mazda – Navajo 2WD	94-92	F	RS999047A	(No Parts Pack)		Dodge – Pickup (1/2 Ton) 4WD (Ram 1500 & W Models)	08-02	R
Mazda – Navajo 4WD	94-91	F	Rancho® RS9000™XL Shock Absorber			Dodge – Pickup (3/4 Ton) 4WD (Ram 2500 & W Models)	13-03	R
Mazda – Pickup B Series 2WD	97-94	F	Ford – Pickup (1 Ton) 4WD (F Series)	16-05	R			
Mazda – Pickup B Series 4WD	97-87	F						



Numerical Listing

Vehicle	Year	Pos.	Vehicle	Year	Pos.	Vehicle	Year	Pos.
RS999056 (Cont.)	(No Parts Pack)		RS999063	(No Parts Pack)		RS999112 (Cont.)	(P915,P913,P1013)	
Rancho® RS9000™XL Shock Absorber			Rancho® RS9000™XL Shock Absorber			Rancho® RS9000™XL Shock Absorber		
GMC – Pickup (1/2 Ton) 4WD (Sierra, 07-05 R K & V Models) 03-01 R			Jeep – Pickup Gladiator (JT Series) 21-20 F 4WD			Chevrolet – Pickup (1/2 Ton) 4WD 87-67 R (Silverado, K & V Models)		
GMC – Pickup (3/4 Ton) 2WD (Sierra, 10-01 R C & R Models)			Jeep – Wrangler (JL Series) 22-18 F			Chevrolet – Pickup (3/4 Ton) 4WD 87-67 R (Silverado, K & V Models)		
GMC – Pickup (3/4 Ton) 4WD (Sierra, 10-99 R K & V Models)			RS999064	(No Parts Pack)		Chevrolet – Suburban (1/2 Ton) 4WD 91-67 R		
GMC – Yukon XL (3/4 Ton) 2WD 13-00 R			Rancho® RS9000™XL Shock Absorber			Chevrolet – Suburban (3/4 Ton) 4WD 91-67 R		
GMC – Yukon XL (3/4 Ton) 4WD 13-00 R			Jeep – Wrangler (JL Series) 22-18 R			Dodge – Pickup (1/2 Ton) 2WD (Ram 1500 & D Models) 00-94 R		
Hummer – H2 09-00 R			RS999065	(No Parts Pack)		Ford – Expedition 4WD 02-97 R		
RS999057	(P1192)		Rancho® RS9000™XL Shock Absorber			Ford – Pickup (1 Ton) 4WD (F Series) 98-86 R		
Rancho® RS9000™XL Shock Absorber			Jeep – Gladiator 22-20 F			Ford – Pickup (1/2 Ton) 4WD 96-80 R (F Series)		
Chevrolet – Avalanche 4WD 06-02 F			Jeep – Pickup Gladiator (JT Series) 21-20 F 4WD			Ford – Pickup (3/4 Ton) 2WD 96-87 R (F Series)		
Chevrolet – Pickup (1/2 Ton) 4WD 07-99 F (Silverado, K & V Models)			Jeep – Wrangler 22-18 F			Ford – Pickup (3/4 Ton) 4WD 97-80 R (F Series)		
Chevrolet – Suburban (1/2 Ton) 2WD 06-00 F			Jeep – Wrangler (JL Series) 22-18 F			Ford – Pickup / Chassis Cab F-450 98-93 F 2WD		
Chevrolet – Suburban (1/2 Ton) 4WD 06-00 F			RS999066	(No Parts Pack)		GMC – Jimmy 2WD Full Size (C Models) 82-69 R		
Chevrolet – Tahoe 4WD 06-00 F			Rancho® RS9000™XL Shock Absorber			GMC – Jimmy 4WD Full Size (K & V Models) 91-69 R		
GMC – Pickup (1/2 Ton) 4WD (Sierra, 07-99 F K & V Models)			Jeep – Wrangler 22-18 R			GMC – Pickup (1/2 Ton) 4WD (Sierra, 87-67 R K & V Models)		
GMC – Yukon 4WD 06-00 F			Jeep – Wrangler (JL Series) 22-18 R			GMC – Pickup (3/4 Ton) 4WD (Sierra, 87-67 R K & V Models)		
GMC – Yukon XL (1/2 Ton) 4WD 06-00 F			RS999067	(No Parts Pack)		GMC – Suburban 4WD 91-69 R		
RS999058	(No Parts Pack)		Rancho® RS9000™XL Shock Absorber			Mazda – Pickup B Series 2WD 08-01 R		
Rancho® RS9000™XL Shock Absorber			Jeep – Pickup Gladiator (JT Series) 21-20 F 4WD			Mazda – Pickup B Series 4WD 08-98 R		
Chevrolet – Avalanche 4WD 06-02 R			Jeep – Wrangler 22-18 F			Toyota – Pickup (Compact) Series 83-79 R 4WD		
Chevrolet – Suburban (1/2 Ton) 2WD 06-00 R			Jeep – Wrangler (JL Series) 22-18 F			RS999113	(P916)	
Chevrolet – Suburban (1/2 Ton) 4WD 06-00 R			RS999068	(No Parts Pack)		Rancho® RS9000™XL Shock Absorber		
Chevrolet – Tahoe 4WD 06-00 R			Rancho® RS9000™XL Shock Absorber			Chevrolet – Blazer 2WD Full Size (C Models) 72-69 R		
Dodge – Pickup (3/4 Ton) 4WD (Ram 2500 & W Models) 13-04 R			Jeep – Wrangler 22-18 R			Chevrolet – Blazer 4WD Full Size 91-81 F (K & V Models)		
GMC – Yukon 4WD 06-00 R			Jeep – Wrangler (JL Series) 22-18 R			Chevrolet – Pickup (1 Ton) 2WD 72-67 R (Silverado, C & R Models)		
GMC – Yukon XL (1/2 Ton) 4WD 06-00 R			RS999069	(No Parts Pack)		Chevrolet – Pickup (1/2 Ton) 2WD 72-67 R (Silverado, C & R Models)		
RS999059	(No Parts Pack)		Rancho® RS9000™XL Shock Absorber			Chevrolet – Pickup (1/2 Ton) 4WD 87-81 F (Silverado, K & V Models)		
Rancho® RS9000™XL Shock Absorber			Jeep – Pickup Gladiator (JT Series) 21-20 R 4WD			Chevrolet – Pickup (3/4 Ton) 2WD 72-67 R (Silverado, C & R Models)		
Chevrolet – Blazer 4WD Full Size 94-92 F (K & V Models)			RS999070	(No Parts Pack)		Chevrolet – Pickup (3/4 Ton) 4WD 87-81 F (Silverado, K & V Models)		
Chevrolet – Pickup (1/2 Ton) 4WD 99-88 F (Silverado, K & V Models)			Rancho® RS9000™XL Shock Absorber			Chevrolet – Suburban (1/2 Ton) 4WD 91-81 F		
Chevrolet – Suburban (1/2 Ton) 4WD 99-92 F			Jeep – Gladiator 22-20 R			Chevrolet – Suburban (3/4 Ton) 4WD 91-81 F		
Chevrolet – Tahoe 4WD 00-95 F			Jeep – Pickup Gladiator (JT Series) 21-20 R 4WD			Chevrolet – Van (1 Ton) Express & G 91-70 R Models - Inc. Sportvan		
GMC – Pickup (1/2 Ton) 4WD (Sierra, 99-88 F K & V Models)			RS999072	(P1167)		Chevrolet – Van (1/2 Ton) Express & 95-70 R G Models - Inc. Sportvan		
GMC – Suburban 4WD 99-92 F			Rancho® RS9000™XL Shock Absorber			Chevrolet – Van (3/4 Ton) Express & 95-70 R G Models - Inc. Sportvan		
GMC – Yukon 4WD 00-92 F			Dodge – Pickup (1/2 Ton) 2WD (Ram 1500 & D Models) 21-19 R			Dodge – Van (1 Ton) Ram & B 03-71 R Models - Inc. Wagon		
RS999060	(No Parts Pack)		Dodge – Pickup (1/2 Ton) 4WD (Ram 1500 & W Models) 21-19 R			Dodge – Van (1/2 Ton) Ram & B 03-71 R Models - Inc. Wagon		
Rancho® RS9000™XL Shock Absorber			Dodge/Ram – Pickup - Ram 1500 22-19 R 1/2 Ton 2WD			Dodge – Van (3/4 Ton) Ram & B 03-71 R Models - Inc. Wagon		
Chevrolet – Blazer 4WD Full Size 94-92 R (K & V Models)			Dodge/Ram – Pickup - Ram 1500 22-19 R 1/2 Ton 4WD			Ford – Bronco (Full Size Models) 79-66 R 4WD		
Chevrolet – Pickup (1/2 Ton) 4WD 99-88 R (Silverado, K & V Models)			RS999073	(No Parts Pack)				
Chevrolet – Suburban (1/2 Ton) 4WD 99-92 R			Rancho® RS9000™XL Shock Absorber					
Chevrolet – Tahoe 4WD 00-95 R			Ford – Pickup - F100, F150 Series 22-21 R 1/2 Ton 4WD					
GMC – Pickup (1/2 Ton) 4WD (Sierra, 99-88 R K & V Models)			Ford – Pickup (1/2 Ton) 4WD 22-21 R (F Series)					
GMC – Suburban 4WD 99-92 R			RS999112	(P915,P913,P1013)				
GMC – Yukon 4WD 00-92 R			Rancho® RS9000™XL Shock Absorber					
RS999061	(P1358)		Chevrolet – Blazer 2WD Full Size (C Models) 82-69 R					
Rancho® RS9000™XL Shock Absorber			Chevrolet – Blazer 4WD Full Size 91-69 R (K & V Models)					
Jeep – Wrangler (TJ/LJ Series) 06-97 F			Chevrolet – Pickup (1 Ton) 4WD 68-67 R (Silverado, K & V Models)					
RS999062	(No Parts Pack)		RS999112	(P915,P913,P1013)				
Rancho® RS9000™XL Shock Absorber			Rancho® RS9000™XL Shock Absorber					
Jeep – Wrangler (TJ/LJ Series) 06-97 R			Chevrolet – Blazer 2WD Full Size (C Models) 82-69 R					

Numerical Listing



Vehicle	Year	Pos.	Vehicle	Year	Pos.	Vehicle	Year	Pos.
RS999113 (Cont.)		(P916)	RS999113 (Cont.)		(P916)	RS999116 (Cont.)		(P916,P1013)
Rancho® RS9000™XL Shock Absorber			Rancho® RS9000™XL Shock Absorber			Rancho® RS9000™XL Shock Absorber		
Ford – Pickup (1/2 Ton) 4WD (F Series)	65-61	R	Ssang Yong – Korando	—	R	Dodge – Pickup (1/2 Ton) 4WD (Ram 1500 & W Models)	71-61	R
Ford – Pickup (3/4 Ton) 4WD (F Series)	65-61	R	Suzuki – Jimmy 410, 413, 550 / Samurai	87-85	R	Dodge – Pickup (3/4 Ton) 2WD (Ram 2500 & D Models)	93-61	R
GMC – Jimmy 2WD Full Size (C Models)	72-69	R	Toyota – Bandeirante	93-84	B	Dodge – Pickup (3/4 Ton) 4WD (Ram 2500 & W Models)	71-61	R
GMC – Jimmy 4WD Full Size (K & V Models)	91-81	F	Toyota – Hi-Lux Pickup	84-78	R	Dodge – Ramcharger 2WD	93-75	R
GMC – Pickup (1 Ton) 2WD (Sierra, C & R Models)	72-67	R	Toyota – Land Cruiser	84-75	F	Dodge – Ramcharger 4WD	75-74	R
GMC – Pickup (1/2 Ton) 2WD (Sierra, C & R Models)	72-67	R	Toyota – Macho	93-84	B	Ford – Bronco (Full Size Models) 4WD	96-94	R
GMC – Pickup (1/2 Ton) 4WD (Sierra, K & V Models)	87-81	F	U.S. Postal Vehicle – FJ Series 2WD	—	B	Ford – Chassis Cab F-550 2WD	16-05	R
GMC – Pickup (3/4 Ton) 2WD (Sierra, C & R Models)	72-67	R	RS999114		(P939)	Ford – Chassis Cab F-550 4WD	16-05	R
GMC – Pickup (3/4 Ton) 4WD (Sierra, K & V Models)	87-81	F	Rancho® RS9000™XL Shock Absorber			Ford – Pickup (1 Ton) 4WD (F Series)	98-87	R
GMC – Pickup (3/4 Ton) 2WD (Sierra, C & R Models)	72-67	R	Chevrolet – Van (1/2 Ton) Express & G Models - Inc. Sportvan	69-64	F	Ford – Pickup (1/2 Ton) 2WD (F Series)	96-80	R
GMC – Pickup (3/4 Ton) 4WD (Sierra, K & V Models)	87-81	F	Chevrolet – Van (3/4 Ton) Express & G Models - Inc. Sportvan	69-67	F	Ford – Pickup (1/2 Ton) 4WD (F Series)	65-61	R
GMC – Suburban 4WD	91-81	F	Dodge – Pickup (1 Ton) 2WD (Ram 3500 & D Models)	71-61	F	Ford – Pickup (3/4 Ton) 2WD (F Series)	97-80	R
GMC – Van (1 Ton) Savana & G Models - Inc. Rally & Vandura	91-70	R	Dodge – Pickup (1 Ton) 4WD (Ram 3500 & W Models)	93-69	F	Ford – Pickup (3/4 Ton) 4WD (F Series)	91-80	R
GMC – Van (1/2 Ton) Savana & G Models - Inc. Rally & Vandura	95-70	R	Dodge – Pickup (1/2 Ton) 2WD (Ram 1500 & D Models)	71-61	F	Ford – Pickup / Chassis Cab F-450 2WD	16-05	R
GMC – Van (3/4 Ton) Savana & G Models - Inc. Rally & Vandura	95-70	R	Dodge – Pickup (1/2 Ton) 4WD (Ram 1500 & W Models)	93-61	F	Ford – Pickup / Chassis Cab F-450 4WD	16-05	R
Infiniti – QX56	11-04	R	Dodge – Pickup (3/4 Ton) 2WD (Ram 2500 & D Models)	71-61	F	GMC – Van (1 Ton) Savana & G Models - Inc. Rally & Vandura	95-92	R
International – Scout	80-72	R	Dodge – Pickup (3/4 Ton) 4WD (Ram 2500 & W Models)	93-61	F	Jeep – Jeepster (Inc. Commando) 4WD	62-47	R
	1971	B	Dodge – Ramcharger 4WD	93-74	F	Jeep – Pickup Gladiator (J Series) 4WD	73-65	F
	70-61	F	GMC – Van (1/2 Ton) Savana & G Models - Inc. Rally & Vandura	69-64	F	Jeep – Wagoneer 4WD	73-63	F
Isuzu – Pickup Series 2WD	95-91	R	GMC – Van (3/4 Ton) Savana & G Models - Inc. Rally & Vandura	69-67	F	Nissan – Xterra 2WD	04-00	R
Isuzu – Pickup Series 4WD	95-91	R	Plymouth – Trailduster 4WD	81-74	F	Nissan – Xterra 4WD	04-00	R
Jeep – CJ Series 2WD	75-72	B	RS999115		(P910,P1192)	Plymouth – PB Models (1 Ton) Van	83-74	R
Jeep – CJ Series 4WD	86-82	B	Rancho® RS9000™XL Shock Absorber			Plymouth – Trailduster 2WD	78-74	R
	81-76	R	Ford – Bronco (Full Size Models) 4WD	96-66	F	Plymouth – Trailduster 4WD	75-74	R
	75-53	B	Ford – Pickup (1/2 Ton) 2WD (F Series)	79-70	B	Toyota – Land Cruiser	84-64	R
Jeep – DJ Dispatcher 2WD	74-72	B	Ford – Pickup (1/2 Ton) 4WD (F Series)	96-80	F	Toyota – Pickup (Compact) Series 4WD	83-79	R
Jeep – DJ Dispatcher 4WD	74-72	B	Ford – Pickup (1/2 Ton) 2WD (F Series)	79-77	B	Toyota – Pickup T100 Series (Full Size) 4WD	98-93	R
Jeep – Grand Wagoneer 4WD	91-84	B	Ford – Pickup (3/4 Ton) 2WD (F Series)	79-70	B	RS999117		(P1192,P910)
Jeep – Jeepster (Inc. Commando) 4WD	73-69	B	Ford – Van (1 Ton) E Series - Inc. Club Wagon	91-75	R	Rancho® RS9000™XL Shock Absorber		
Jeep – M Series (Military Jeep) 4WD	75-53	B	Ford – Van (3/4 Ton) E Series - Inc. Club Wagon	91-75	R	Ford – Bronco (Full Size Models) 4WD	96-66	F
	52-41	R	International – Scout	80-72	F	Ford – Pickup (1/2 Ton) 2WD (F Series)	96-80	F
Jeep – Models	86-82	B		1971	B	Ford – Pickup (1/2 Ton) 4WD (F Series)	96-77	F
	—	R	Toyota – 4Runner	85-84	F	Ford – Pickup (3/4 Ton) 2WD (F Series)	96-87	F
Jeep – Pickup Gladiator (J Series) 4WD	73-65	B	Toyota – Pickup (Compact) Series 4WD	85-79	F	Ford – Pickup (3/4 Ton) 4WD (F Series)	86-80	F
Jeep – Pickup Pioneer (J Series) 4WD	86-74	B	RS999116		(P916,P1013)	Ford – Pickup Ranger (Light Duty) 4WD	92-83	F
Jeep – Scrambler 4WD	85-82	B	Rancho® RS9000™XL Shock Absorber			Ford – Van (1/2 Ton) E Series - Inc. Club Wagon	91-75	R
Jeep – Wagoneer 4WD	83-76	B	Chevrolet – Van (1 Ton) Express & G Models - Inc. Sportvan	95-92	R	International – Scout	80-71	F
	1975	F	Dodge – Pickup (1 Ton) 2WD (Ram 3500 & D Models)	93-72	R	RS999118		(P915,P912,P1013)
	74-63	B	Dodge – Pickup (1/2 Ton) 2WD (Ram 1500 & D Models)	93-61	R	Rancho® RS9000™XL Shock Absorber		
Jeep – Wrangler (YJ Series)	95-87	R				Chevrolet – Blazer 2WD Full Size (C Models)	82-73	R
Nissan – Caravan	01-86	R						
Nissan – Datsun	02-82	R						
Nissan – Pickup Series 2WD	97-86	R						
Nissan – Pickup Series 4WD	97-83	R						
Plymouth – PB Models (1/2 Ton) Van	83-74	R						
Plymouth – PB Models (3/4 Ton) Van	83-74	R						
Plymouth – Trailduster 4WD	81-74	F						
Renault – Jeep (See Jeep Listing)	86-82	B						



Numerical Listing

Vehicle	Year	Pos.	Vehicle	Year	Pos.	Vehicle	Year	Pos.
RS999118 (Cont.) (P915,P912,P1013)			RS999118 (Cont.) (P915,P912,P1013)			RS999120 (P916,P915)		
Rancho® RS9000™XL Shock Absorber			Rancho® RS9000™XL Shock Absorber			Rancho® RS9000™XL Shock Absorber		
Chevrolet – Blazer 4WD Full Size (K & V Models)	91-81	B	GMC – Van (1/2 Ton) Savana & G Models - Inc. Rally & Vandura	90-73	R	Chevrolet – Blazer 2WD Full Size (C Models)	82-69	F
Chevrolet – Pickup (1 Ton) 2WD (Silverado, C & R Models)	80-69	R	GMC – Van (3/4 Ton) Savana & G Models - Inc. Rally & Vandura	90-73	R	Chevrolet – Pickup (1 Ton) 2WD (Silverado, C & R Models)	91-63	F
Chevrolet – Pickup (1/2 Ton) 2WD (Silverado, C & R Models)	91-63	R	International – Scout	69-67	R	Chevrolet – Pickup (1/2 Ton) 2WD (Silverado, C & R Models)	87-63	F
Chevrolet – Pickup (1/2 Ton) 4WD (Silverado, K & V Models)	87-81	B	Jeep – CJ Series 4WD	80-71	R	Chevrolet – Pickup (3/4 Ton) 2WD (Silverado, C & R Models)	89-63	F
Chevrolet – Pickup (3/4 Ton) 2WD (Silverado, C & R Models)	80-69	R	Jeep – Grand Wagoneer 4WD	86-76	R	Chevrolet – Suburban (1/2 Ton) 2WD	91-63	F
Chevrolet – Pickup (3/4 Ton) 4WD (Silverado, K & V Models)	91-81	B	Jeep – Jeepster (Inc. Commando) 4WD	91-84	B	Chevrolet – Suburban (3/4 Ton) 2WD	91-63	F
Chevrolet – Pickup S-Models (Light Duty) 4WD	73-69	R	Jeep – Pickup Comanche (MJ Series) 2WD	92-86	R	Chevrolet – Suburban (1 Ton) Express & G Models - Inc. Sportvan	95-70	F
Chevrolet – Suburban (1/2 Ton) 2WD	92-86	R	Jeep – Pickup Comanche (MJ Series) 4WD	92-86	R	Chevrolet – Van (1/2 Ton) Express & G Models - Inc. Sportvan	95-70	F
Chevrolet – Suburban (1/2 Ton) 4WD	73-65	R	Jeep – Pickup Gladiator (J Series) 4WD	73-65	R	Chevrolet – Van (3/4 Ton) Express & G Models - Inc. Sportvan	95-70	F
Chevrolet – Suburban (3/4 Ton) 2WD	86-74	B	Jeep – Scrambler 4WD	85-81	R	GMC – Jimmy 2WD Full Size (C Models)	82-69	F
Chevrolet – Suburban (3/4 Ton) 4WD	80-69	R	Jeep – Wagoneer 4WD	83-76	B	GMC – Pickup (1 Ton) 2WD (Sierra, C & R Models)	91-67	F
Chevrolet – Van (1/2 Ton) Express & G Models - Inc. Sportvan	80-69	R	Jeep – Wrangler (YJ Series)	75-74	F	GMC – Pickup (1/2 Ton) 2WD (Sierra, C & R Models)	87-67	F
Chevrolet – Van (3/4 Ton) Express & G Models - Inc. Sportvan	90-73	R	Mitsubishi – Mighty Max 4WD	73-63	R	GMC – Pickup (3/4 Ton) 2WD (Sierra, C & R Models)	89-63	F
Dodge – Pickup (1/2 Ton) 4WD (Ram 1500 & W Models)	90-73	R	Mitsubishi – Montero	95-87	R	GMC – Suburban 2WD (Light Trucks)	91-63	F
Dodge – Pickup (3/4 Ton) 4WD (Ram 2500 & W Models)	94-83	R	Mitsubishi – Pajero / Shogun	91-82	R	GMC – Van (1 Ton) Savana & G Models - Inc. Rally & Vandura	95-70	F
Dodge – Pickup Ram 50 (D-50 Light Duty) 4WD	91-82	R	Mitsubishi – Triton / L200	12-06	R	GMC – Van (1/2 Ton) Savana & G Models - Inc. Rally & Vandura	95-70	F
Dodge – Raider 4WD	89-87	R	Nissan – Mistral	98-94	R	GMC – Van (3/4 Ton) Savana & G Models - Inc. Rally & Vandura	95-70	F
Ford – Bronco (Full Size Models) 4WD	93-83	F	Nissan – Pathfinder	93-87	R	Jeep – Wagoneer 4WD	1975	R
Ford – Expedition 2WD	89-87	R	Nissan – Terrano II	95-86	R			
Ford – Pickup (1 Ton) 2WD (F Series)	96-66	R	Toyota – Land Cruiser	89-88	R	RS999119 (P916)		
Ford – Pickup (1/2 Ton) 2WD (F Series)	84-61	R				Rancho® RS9000™XL Shock Absorber		
Ford – Pickup (1/2 Ton) 4WD (F Series)	71-61	R	Dodge – Pickup (1 Ton) 2WD (Ram 3500 & D Models)	71-61	R	Chevrolet – Blazer 4WD Compact - Inc. S Models	05-83	F
Ford – Pickup (3/4 Ton) 4WD (F Series)	69-66	F	Dodge – Pickup (1 Ton) 4WD (Ram 3500 & W Models)	69-66	F	Chevrolet – Pickup S-Models (Light Duty) 4WD	04-83	F
GMC – Jimmy 2WD Full Size (C Models)	65-61	B	International – Scout	71-61	F	GMC – Envoy 4WD	00-98	F
GMC – Jimmy 4WD Full Size (K & V Models)	81-76	F	Jeep – CJ Series 4WD	81-76	F	GMC – Jimmy 4WD Compact - Inc. S Models	05-83	F
GMC – Pickup (1 Ton) 2WD (Sierra, C & R Models)	75-41	B	Jeep – DJ Dispatcher 2WD	74-65	B	GMC – Pickup S Models (Light Duty) 4WD (Sonoma)	04-83	F
GMC – Pickup (1/2 Ton) 2WD (Sierra, C & R Models)	64-49	R	Jeep – Jeepster (Inc. Commando) 4WD	64-49	R	Isuzu – Hombre 4WD	00-96	F
GMC – Pickup (1/2 Ton) 4WD (Sierra, K & V Models)	73-69	F	Jeep – M Series (Military Jeep) 4WD	73-69	F	Oldsmobile – Bravada 4WD	01-91	F
GMC – Pickup (3/4 Ton) 2WD (Sierra, C & R Models)	62-47	F	Jeep – Models	—	B			
GMC – Pickup (3/4 Ton) 4WD (Sierra, K & V Models)	75-41	B	Jeep – Pickup Gladiator (J Series) 4WD	62-47	F	RS999124 (No Parts Pack)		
GMC – Pickup S Models (Light Duty) 4WD (Sonoma)	1981	F	Jeep – Scrambler 4WD	1981	F	Rancho® RS9000™XL Shock Absorber		
GMC – Suburban 2WD (Light Trucks)	75-74	R	Jeep – Wagoneer 4WD	75-74	R	Cadillac – Escalade	00-99	R
GMC – Suburban 4WD	53-49	B	Land Rover – Discovery	53-49	B	Chevrolet – Blazer 2WD Compact - Inc. S Models	05-83	R
	1948	R	Land Rover – Land Rover	53-49	B	Chevrolet – Blazer 4WD Compact - Inc. S Models	05-83	R
	1948	R	Suzuki – Escudo / Grand Vitara / Santana / Vitara	90-85	R	Chevrolet – Blazer 4WD Full Size (K & V Models)	94-92	R
	88-78	R	Suzuki – Jimny 410, 413, 550 / Samurai	88-78	R	Chevrolet – Pickup S-Models (Light Duty) 2WD	03-82	R
	95-85	R	Suzuki – Samurai 4WD	95-85	R	Chevrolet – Pickup S-Models (Light Duty) 4WD	04-83	R
	84-64	F	Toyota – Land Cruiser	84-64	F	Chevrolet – Suburban (1/2 Ton) 4WD	99-92	R
	—	B	U.s. Postal Vehicle – FJ Series 2WD	—	B	Chevrolet – Suburban (3/4 Ton) 4WD	99-92	R
						Chevrolet – Tahoe 2WD	00-95	R
						Chevrolet – Tahoe 4WD	00-95	R
						Dodge – Pickup Dakota 4WD	96-87	R

Numerical Listing



Vehicle	Year	Pos.	Vehicle	Year	Pos.	Vehicle	Year	Pos.
RS999124 (Cont.)	(No Parts Pack)		RS999136 (Cont.)	(P1192,P910,P1013)		RS999147 (Cont.)	(No Parts Pack)	
Rancho® RS9000™XL Shock Absorber			Rancho® RS9000™XL Shock Absorber			Rancho® RS9000™XL Shock Absorber		
GMC – Envoy 4WD	00-98	R	Dodge – Durango 4WD	03-98	F	GMC – Van Safari (Mini) 2WD	05-85	R
GMC – Jimmy 2WD Compact - Inc. S Models	04-83	R	Dodge – Pickup Dakota 4WD	04-97	F	GMC – Van Safari (Mini) AWD	05-90	R
GMC – Jimmy 4WD Compact - Inc. S Models	05-83	R	Ford – Bronco (Full Size Models) 4WD	96-80	F	RS999149 (No Parts Pack)		
GMC – Pickup S Models (Light Duty) 2WD (Sonoma)	03-82	R	Ford – Explorer 4WD	93-90	F	Rancho® RS9000™XL Shock Absorber		
GMC – Pickup S Models (Light Duty) 4WD (Sonoma)	04-83	R	Ford – Pickup (1/2 Ton) 2WD (F Series)	96-81	F	Ford – Pickup - F100, F150 Series 1/2 Ton 2WD	20-14	R
GMC – Suburban 4WD	99-92	R	Ford – Pickup (1/2 Ton) 4WD (F Series)	96-80	F	Ford – Pickup (1/2 Ton) 2WD (F Series)	22-14	R
GMC – Yukon 2WD	99-95	R	Ford – Pickup (3/4 Ton) 2WD (F Series)	96-87	F	Ford – Pickup (1/2 Ton) 4WD (F Series)	22-21	R
GMC – Yukon 4WD	00-92	R	Ford – Pickup Ranger (Light Duty) 2WD	95-83	F	RS999150 (No Parts Pack)		
Isuzu – Hombre 2WD	00-96	R	Ford – Pickup Ranger (Light Duty) 4WD	94-83	F	Rancho® RS9000™XL Shock Absorber		
Isuzu – Hombre 4WD	00-96	R	Ford – Van (1 Ton) E Series - Inc. Club Wagon	91-75	F	Cadillac – Escalade	00-99	F
Oldsmobile – Bravada 4WD	01-91	R	Ford – Van (3/4 Ton) E Series - Inc. Club Wagon	91-75	F	Chevrolet – Blazer 4WD Full Size (K & V Models)	94-92	F
RS999126 (No Parts Pack)			International – Scout	71-61	R	Chevrolet – Pickup (1 Ton) 4WD (Silverado, K & V Models)	00-88	F
Rancho® RS9000™XL Shock Absorber			Mazda – Navajo 4WD	93-91	F	Chevrolet – Pickup (1/2 Ton) 4WD (Silverado, K & V Models)	99-88	F
Ford – Chassis Cab F-550 2WD	04-99	R	Mazda – Pickup B Series 4WD	1994	F	Chevrolet – Pickup (3/4 Ton) 4WD (Silverado, K & V Models)	00-88	F
Ford – Chassis Cab F-550 4WD	04-99	R	Toyota – 4Runner	85-84	F	Chevrolet – Suburban (1/2 Ton) 4WD	99-92	F
Ford – Pickup / Chassis Cab F-450 2WD	04-99	R	Toyota – Hi-Lux Pickup	98-79	F	Chevrolet – Suburban (3/4 Ton) 4WD	99-92	F
Ford – Pickup / Chassis Cab F-450 4WD	04-99	R	Toyota – Pickup (Compact) Series 4WD	92-79	F	Chevrolet – Tahoe 4WD	00-95	F
Ford – Pickup Ranger (Light Duty) 2WD	11-01	R	Volkswagen Commercial – Taro	97-89	F	Chevrolet – Van Astro (Mini) AWD	05-90	F
Ford – Pickup Ranger (Light Duty) 4WD	11-83	R	RS999143 (No Parts Pack)			GMC – Pickup (1 Ton) 4WD (Sierra, K & V Models)	00-88	F
Ford – Ranger	11-98	R	Rancho® RS9000™XL Shock Absorber			GMC – Pickup (1/2 Ton) 4WD (Sierra, K & V Models)	99-88	F
RS999128 (P1358,P941)			Dodge – Pickup (1/2 Ton) 4WD (Ram 1500 & W Models)	71-61	R	GMC – Pickup (3/4 Ton) 4WD (Sierra, K & V Models)	00-88	F
Rancho® RS9000™XL Shock Absorber			Dodge – Pickup (3/4 Ton) 4WD (Ram 2500 & W Models)	71-61	R	GMC – Suburban 4WD	99-92	F
Chevrolet – Pickup (1/2 Ton) 2WD (Silverado, C & R Models)	99-88	F	Toyota – 4Runner	85-84	R	GMC – Van Safari (Mini) AWD	05-90	F
Chevrolet – Pickup (3/4 Ton) 2WD (Silverado, C & R Models)	98-88	F	Toyota – Landcruiser	07-99	R	GMC – Yukon 4WD	00-92	F
Chevrolet – Suburban (1/2 Ton) 2WD	99-92	F	Toyota – Pickup (Compact) Series 4WD	85-84	R	RS999151 (P816)		
Chevrolet – Suburban (3/4 Ton) 2WD	99-92	F	RS999144 (No Parts Pack)			Rancho® RS9000™XL Shock Absorber		
Chevrolet – Tahoe 2WD	00-95	F	Rancho® RS9000™XL Shock Absorber			Chevrolet – Blazer 4WD Full Size (K & V Models)	91-69	F
GMC – Pickup (1/2 Ton) 2WD (Sierra, C & R Models)	99-88	F	Toyota – 4Runner	85-84	R	Chevrolet – Pickup (1 Ton) 4WD (Silverado, K & V Models)	91-77	F
GMC – Pickup (3/4 Ton) 2WD (Sierra, C & R Models)	00-88	F	Toyota – Hi-Lux Pickup	12-83	R	Chevrolet – Pickup (1/2 Ton) 4WD (Silverado, K & V Models)	87-69	F
GMC – Suburban 2WD (Light Trucks)	99-92	F	Toyota – Land Cruiser	99-64	R	Chevrolet – Pickup (3/4 Ton) 4WD (Silverado, K & V Models)	87-69	F
GMC – Yukon 2WD	99-95	F	Toyota – Pickup (Compact) Series 4WD	92-84	R	Chevrolet – Suburban (1/2 Ton) 4WD	91-69	F
Jeep – Cherokee	01-84	F	Toyota – Pickup Tacoma 4WD	98-95	R	Chevrolet – Suburban (3/4 Ton) 4WD	91-69	F
Jeep – Grand Cherokee	04-93	F	Volkswagen Commercial – Taro	97-89	R	GMC – Jimmy 4WD Full Size (K & V Models)	91-69	F
Jeep – Models	95-84	F	RS999145 (P1192)			GMC – Pickup (1 Ton) 4WD (Sierra, K & V Models)	91-77	F
Jeep – Pickup Comanche (MJ Series) 2WD	92-87	F	Rancho® RS9000™XL Shock Absorber			GMC – Pickup (1/2 Ton) 4WD (Sierra, K & V Models)	87-69	F
Jeep – Pickup Comanche (MJ Series) 4WD	92-86	F	Toyota – 4Runner	95-86	F	GMC – Pickup (3/4 Ton) 4WD (Sierra, K & V Models)	87-69	F
Jeep – Wagoneer 4WD	90-84	F	Toyota – 4-Runner	08-87	F	GMC – Suburban 4WD	91-69	F
Jeep – Wrangler (TJ/LJ Series)	06-97	F	Toyota – Hi-Lux Pickup	05-88	F	RS999152 (No Parts Pack)		
Renault – Jeep (See Jeep Listing)	95-84	F	Toyota – Hi-Lux Surf	89-85	F	Rancho® RS9000™XL Shock Absorber		
RS999129 (No Parts Pack)			Toyota – Pickup (Compact) Series 4WD	95-86	F	Chevrolet – Blazer 4WD Full Size (K & V Models)	94-92	F
Rancho® RS9000™XL Shock Absorber			Toyota – Pickup T100 Series (Full Size) 4WD	98-93	F	Chevrolet – Pickup (1/2 Ton) 4WD (Silverado, K & V Models)	99-88	F
Jeep – Cherokee	01-84	R	Volkswagen Commercial – Taro	97-89	F	RS999147 (No Parts Pack)		
Jeep – Models	90-84	R	RS999147 (No Parts Pack)			Rancho® RS9000™XL Shock Absorber		
Jeep – Wagoneer 4WD	90-84	R	Chevrolet – Van Astro (Mini) 2WD	05-85	R	Chevrolet – Blazer 4WD Full Size (K & V Models)	94-92	F
Renault – Jeep (See Jeep Listing)	90-84	R	Chevrolet – Van Astro (Mini) AWD	05-90	R	Chevrolet – Pickup (1/2 Ton) 4WD (Silverado, K & V Models)	99-88	F
RS999136 (P1192,P910,P1013)			Dodge – Pickup Dakota 2WD	04-97	R			
Rancho® RS9000™XL Shock Absorber								
Daihatsu – Rocky	90-82	F						



Numerical Listing

Vehicle	Year	Pos.	Vehicle	Year	Pos.	Vehicle	Year	Pos.
RS999152 (Cont.)	(No Parts Pack)		RS999179 (Cont.)	(P1192)		RS999190 (Cont.)	(No Parts Pack)	
Rancho® RS9000™XL Shock Absorber			Rancho® RS9000™XL Shock Absorber			Rancho® RS9000™XL Shock Absorber		
Chevrolet – Pickup (3/4 Ton) 4WD	00-88	F	Holden – Jackaroo (See Isuzu Trooper)	91-86	R	Chevrolet – Pickup (1/2 Ton) 2WD	99-88	R
(Silverado, K & V Models)			Isuzu – Trooper & Trooper II 4WD	91-87	R	(Silverado, C & R Models)		
Chevrolet – Suburban (1/2 Ton) 4WD	99-92	F	Isuzu – Trooper / Bighorn / Jackaroo	91-86	R	Chevrolet – Pickup (1/2 Ton) 4WD	99-88	R
Chevrolet – Tahoe 4WD	00-95	F				(Silverado, K & V Models)		
GMC – Pickup (1/2 Ton) 4WD (Sierra, K & V Models)	99-88	F	RS999180 (No Parts Pack)			Chevrolet – Pickup (3/4 Ton) 2WD	00-88	R
GMC – Pickup (3/4 Ton) 4WD (Sierra, K & V Models)	00-88	F	Rancho® RS9000™XL Shock Absorber			(Silverado, C & R Models)		
GMC – Suburban 4WD	99-92	F	Toyota – 4Runner	89-86	R	Chevrolet – Pickup (3/4 Ton) 4WD	00-88	R
GMC – Yukon 4WD	00-92	F	Toyota – Hi-Lux Pickup	97-91	R	(Silverado, K & V Models)		
			Toyota – Hi-Lux Surf	89-85	R	Chevrolet – Pickup S-Models (Light Duty) 4WD	03-94	R
RS999157 (P1167)			Toyota – Pickup (Compact) Series 4WD	95-89	R	Chevrolet – Suburban (1/2 Ton) 2WD	99-92	R
Rancho® RS9000™XL Shock Absorber			Toyota – Pickup Tacoma 2WD	04-98	RR	Chevrolet – Suburban (1/2 Ton) 4WD	99-92	R
Land Rover – Defender	95-59	R	Toyota – Pickup Tacoma 4WD	04-99	RR	Chevrolet – Suburban (3/4 Ton) 2WD	99-92	R
Land Rover – Defender 90	99-93	R						
Land Rover – Discovery	95-94	R	Toyota – Tacoma 2WD	04-98	RR	Chevrolet – Tahoe 2WD	00-95	R
Land Rover – Range Rover	95-87	R	Toyota – Tacoma 4WD	04-95	RR	Chevrolet – Tahoe 4WD	00-95	R
						GMC – Jimmy 4WD Compact - Inc. S Models	05-95	R
RS999158 (P1192)			RS999185 (P941)			GMC – Pickup (1 Ton) 2WD (Sierra, C & R Models)	00-87	R
Rancho® RS9000™XL Shock Absorber			Rancho® RS9000™XL Shock Absorber			GMC – Pickup (1 Ton) 4WD (Sierra, K & V Models)	00-88	R
Toyota – Land Cruiser	99-88	F	Ford – Explorer 2WD	01-91	R	GMC – Pickup (1/2 Ton) 2WD (Sierra, C & R Models)	99-88	R
			Ford – Explorer 4WD	01-90	R	GMC – Pickup (1/2 Ton) 4WD (Sierra, K & V Models)	99-88	R
RS999159 (P1136)			Ford – Explorer Sport 2WD	03-01	R	GMC – Pickup (3/4 Ton) 2WD (Sierra, C & R Models)	00-88	R
Rancho® RS9000™XL Shock Absorber			Ford – Explorer Sport 4WD	03-01	R	GMC – Pickup (3/4 Ton) 4WD (Sierra, C & R Models)	00-88	R
Land Rover – Defender	95-83	F	Ford – Explorer Sport Trac 2WD	06-01	R	GMC – Pickup (3/4 Ton) 4WD (Sierra, K & V Models)	00-88	R
Land Rover – Defender 90	99-93	F	Ford – Explorer Sport Trac 4WD	06-01	R	GMC – Pickup S Models (Light Duty) 4WD (Sonoma)	03-94	R
Land Rover – Discovery	95-94	F	Mazda – Navajo 2WD	94-92	R	GMC – Suburban 2WD (Light Trucks)	99-92	R
Land Rover – Range Rover	95-87	F	Mazda – Navajo 4WD	94-91	R	GMC – Suburban 4WD	99-92	R
			Mercury – Mountaineer	01-97	R	GMC – Yukon 2WD	99-95	R
RS999165 (P1059)			RS999186 (P1192)			GMC – Yukon 4WD	00-92	R
Rancho® RS9000™XL Shock Absorber			Rancho® RS9000™XL Shock Absorber					
Ford – Pickup (1 Ton) 4WD (F Series)	98-86	F	Honda – Passport	97-94	R	RS999194 (No Parts Pack)		
Ford – Pickup (3/4 Ton) 4WD (F Series)	97-87	F	Isuzu – Rodeo 2WD	97-91	R	Rancho® RS9000™XL Shock Absorber		
			Isuzu – Rodeo 4WD	97-91	R	Ford – Bronco II 2WD	90-86	R
RS999166 (P1192)			Ssang Yong – Korando	08-96	R	Ford – Bronco II 4WD	90-83	R
Rancho® RS9000™XL Shock Absorber						Ford – Pickup Ranger (Light Duty) 2WD	11-90	R
Chevrolet – Pickup (1 Ton) 2WD (Silverado, C & R Models)	00-87	F	RS999187 (P1192)			Jeep – Grand Cherokee	98-93	R
Chevrolet – Pickup (1/2 Ton) 2WD (Silverado, C & R Models)	99-88	F	Rancho® RS9000™XL Shock Absorber			Mazda – Pickup B Series 2WD	08-94	R
Chevrolet – Pickup (3/4 Ton) 2WD (Silverado, C & R Models)	00-88	F	Toyota – 4Runner	02-90	R	RS999195 (P1356)		
Chevrolet – Suburban (1/2 Ton) 2WD	99-92	F	Toyota – 4-Runner	08-95	R	Rancho® RS9000™XL Shock Absorber		
Chevrolet – Suburban (3/4 Ton) 2WD	99-92	F	Toyota – Hi-Lux Surf	09-89	R	Dodge – Pickup (1 Ton) 2WD (Ram 3500 & D Models)	02-94	F
Chevrolet – Tahoe 2WD	00-95	F	Toyota – Landcruiser	03-96	R	Dodge – Pickup (1/2 Ton) 2WD (Ram 1500 & D Models)	01-94	F
GMC – Pickup (1 Ton) 2WD (Sierra, C & R Models)	00-87	F	Toyota – Landcruiser Prado	02-97	R	Dodge – Pickup (3/4 Ton) 2WD (Ram 2500 & D Models)	02-94	F
GMC – Pickup (1/2 Ton) 2WD (Sierra, C & R Models)	99-88	F	RS999188 (P1192)					
GMC – Pickup (3/4 Ton) 2WD (Sierra, C & R Models)	00-88	F	Rancho® RS9000™XL Shock Absorber			RS999197 (P1356)		
GMC – Suburban 2WD (Light Trucks)	99-92	F	Nissan – Cab, King Cab, Navara	05-85	F	Rancho® RS9000™XL Shock Absorber		
GMC – Yukon 2WD	99-95	F	Nissan – Frontier 2WD	04-98	F	Dodge – Pickup (1 Ton) 2WD (Ram 3500 & D Models)	19-13	F
			Nissan – Frontier 4WD	04-98	F	Dodge – Pickup (1 Ton) 4WD (Ram 3500 & W Models)	19-13	F
RS999168 (P1192)			Nissan – Pickup Series 2WD	94-86	F	Dodge – Pickup (1/2 Ton) 4WD (Ram 1500 & W Models)	01-94	F
Rancho® RS9000™XL Shock Absorber			Nissan – Pickup Series 4WD	93-86	F	Dodge – Pickup (3/4 Ton) 2WD (Ram 2500 & D Models)	02-94	F
Jeep – Wrangler (YJ Series)	95-87	F	Nissan – Xterra 2WD	04-00	F			
			Nissan – Xterra 4WD	04-00	F	RS999197 (P1356)		
RS999179 (P1192)			Toyota – Hi-Lux Pickup	08-05	R	Rancho® RS9000™XL Shock Absorber		
Rancho® RS9000™XL Shock Absorber			RS999190 (No Parts Pack)			Rancho® RS9000™XL Shock Absorber		
Ford – Bronco (Full Size Models) 4WD	96-81	F	Rancho® RS9000™XL Shock Absorber			Dodge – Pickup (1 Ton) 2WD (Ram 3500 & D Models)	19-13	F
Ford – Pickup (1/2 Ton) 4WD (F Series)	96-81	F	Chevrolet – Blazer 4WD Compact - Inc. S Models	05-95	R	Dodge – Pickup (1 Ton) 4WD (Ram 3500 & W Models)	19-13	F
Ford – Pickup (3/4 Ton) 4WD (F Series)	79-77	R	Chevrolet – Blazer 4WD Full Size (K & V Models)	94-92	R	Dodge – Pickup (1/2 Ton) 4WD (Ram 1500 & W Models)	01-94	F
			Chevrolet – Pickup (1 Ton) 2WD (Silverado, C & R Models)	00-87	R	Dodge – Pickup (3/4 Ton) 2WD (Ram 2500 & D Models)	19-14	F
			Chevrolet – Pickup (1 Ton) 4WD (Silverado, K & V Models)	00-88	R			

Numerical Listing



Vehicle	Year	Pos.	Vehicle	Year	Pos.	Vehicle	Year	Pos.
RS999197 (Cont.)	(P1356)		RS999213	(P1192)		RS999221 (Cont.)	(P1356)	
Rancho® RS9000™XL Shock Absorber			Rancho® RS9000™XL Shock Absorber			Rancho® RS9000™XL Shock Absorber		
Dodge – Pickup (3/4 Ton) 4WD (Ram 21-14 F 2500 & W Models) 96-94 F			Mitsubishi – Montero 00-92 R Mitsubishi – Pajero / Shogun 08-91 R			Dodge – Pickup (1 Ton) 4WD (Ram 12-94 F 3500 & W Models) 08-06 F Dodge – Pickup (1/2 Ton) 4WD (Ram 1500 & W Models) 01-94 F Dodge – Pickup (3/4 Ton) 4WD (Ram 2500 & W Models) 13-94 F		
RS999198 (No Parts Pack)			RS999214 (P1192)			RS999223 (P1192)		
Rancho® RS9000™XL Shock Absorber			Rancho® RS9000™XL Shock Absorber			Rancho® RS9000™XL Shock Absorber		
Chevrolet – Pickup - Silverado 1500 1/2 Ton 2WD 22-19 R 13-07 R Chevrolet – Pickup - Silverado 1500 1/2 Ton 4WD 22-07 R Chevrolet – Pickup - Silverado 1500 LD 1/2 Ton 2WD 2019 R Chevrolet – Pickup - Silverado 1500 LD 1/2 Ton 4WD 2019 R Chevrolet – Pickup - Silverado 1500 LTD 1/2 Ton 2WD 2022 R Chevrolet – Pickup - Silverado 1500 LTD 1/2 Ton 4WD 2022 R Chevrolet – Pickup (1/2 Ton) 2WD (Silverado, C & R Models) 22-04 R Chevrolet – Pickup (1/2 Ton) 4WD (Silverado, K & V Models) 22-99 R Dodge – Pickup (1/2 Ton) 4WD (Ram 1500 & W Models) 01-94 R Dodge – Pickup (3/4 Ton) 4WD (Ram 2500 & W Models) 96-94 R GMC – Pickup - Sierra 1500 1/2 Ton 2WD 22-07 R GMC – Pickup - Sierra 1500 1/2 Ton 4WD 22-07 R GMC – Pickup - Sierra 1500 Limited 1/2 Ton 2WD 2022 R 2019 R GMC – Pickup - Sierra 1500 Limited 1/2 Ton 4WD 2022 R 2019 R GMC – Pickup (1/2 Ton) 2WD (Sierra, C & R Models) 22-07 R GMC – Pickup (1/2 Ton) 4WD (Sierra, K & V Models) 22-99 R			Acura – SLX 99-96 F Bedford Commercials – KB Series — F Daihatsu – Feroza 08-88 F Ford – Ranger 11-01 F Holden – Frontera (See Opel Frontera) 08-99 F 95-91 F Holden – Jackaroo (See Isuzu Trooper) 08-83 F Honda – Passport 95-94 F Isuzu – Amigo 2WD 94-89 F Isuzu – Amigo 4WD 94-89 F Isuzu – Mu 98-89 F Isuzu – Pickup Series 2WD 95-89 F Isuzu – Pickup Series 4WD 95-89 F Isuzu – Rodeo 2WD 95-91 F Isuzu – Rodeo 4WD 95-91 F Isuzu – Trooper & Trooper II 2WD 02-00 F Isuzu – Trooper & Trooper II 4WD 02-89 F Isuzu – Trooper / Bighorn / Jackaroo 08-83 F Isuzu – Vehicross 4WD 01-99 F Isuzu Commercials – Pick Up 09-80 F Nissan – Cab, King Cab, Navara 05-85 F 78-65 F 12-87 F Nissan – Caravan 98-94 F Nissan – Mistral 93-87 F Nissan – Pathfinder 95-87 F Nissan – Pathfinder 2WD 95-87 F Nissan – Pathfinder 4WD 95-86 F Nissan – Terrano II 08-99 F Opel – Frontera 95-91 F 95-92 F — F Ssang Yong – Family 08-96 F Ssang Yong – Korando 08-93 F Ssang Yong – Musso 08-99 F Vauxhall – Frontera 95-91 F 95-92 F			Mitsubishi – Montero 00-92 F Mitsubishi – Pajero / Shogun 08-91 F		
RS999201 (P1192)			RS999215 (No Parts Pack)			RS999226 (No Parts Pack)		
Rancho® RS9000™XL Shock Absorber			Rancho® RS9000™XL Shock Absorber			Rancho® RS9000™XL Shock Absorber		
Nissan – Patrol 08-97 F Nissan – Safari 02-87 F Toyota – Landcruiser 98-84 F			Acura – SLX 99-96 R Holden – Frontera (See Opel Frontera) 99-95 R Holden – Jackaroo (See Isuzu Trooper) 08-92 R Isuzu – Trooper & Trooper II 2WD 02-00 R Isuzu – Trooper & Trooper II 4WD 02-92 R Isuzu – Trooper / Bighorn / Jackaroo 08-92 R Isuzu – Vehicross 4WD 01-99 R Opel – Frontera 99-95 R Opel – Monterey 08-92 R Vauxhall – Frontera 99-95 R Vauxhall – Monterey 08-92 R			Land Rover – Discovery — F Land Rover – Land Rover 74-53 R — F Land Rover – Santana — R Toyota – Pickup Tacoma 2WD 04-98 RL Toyota – Pickup Tacoma 4WD 04-95 RL Toyota – Tacoma 2WD 04-98 RL Toyota – Tacoma 4WD 04-95 RL		
RS999202 (P888)			RS999221 (P1356)			RS999227 (No Parts Pack)		
Rancho® RS9000™XL Shock Absorber			Rancho® RS9000™XL Shock Absorber			Rancho® RS9000™XL Shock Absorber		
Nissan – Patrol 08-97 R Nissan – Safari 02-87 R Toyota – Landcruiser 07-90 R			Dodge – Pickup (1 Ton) 2WD (Ram 3500 & D Models) 02-94 F			Chevrolet – Blazer 4WD Full Size (K & V Models) 94-92 R Chevrolet – Pickup (1 Ton) 4WD (Silverado, K & V Models) 00-88 R Chevrolet – Pickup (1/2 Ton) 4WD (Silverado, K & V Models) 99-88 R Chevrolet – Pickup (3/4 Ton) 4WD (Silverado, K & V Models) 00-88 R Chevrolet – Suburban (1/2 Ton) 4WD 99-92 R Chevrolet – Suburban (3/4 Ton) 4WD 98-92 R Chevrolet – Tahoe 4WD 00-95 R GMC – Pickup (1 Ton) 4WD (Sierra, K & V Models) 00-88 R GMC – Pickup (1/2 Ton) 4WD (Sierra, K & V Models) 99-88 R GMC – Pickup (3/4 Ton) 4WD (Sierra, K & V Models) 00-88 R GMC – Suburban 4WD 99-92 R GMC – Yukon 4WD 00-92 R		
RS999204 (P1192)			RS999226 (P1192, P941)			RS999229 (P1192, P941)		
Rancho® RS9000™XL Shock Absorber			Rancho® RS9000™XL Shock Absorber			Rancho® RS9000™XL Shock Absorber		
Nissan – Patrol 08-89 F 82-80 F			Dodge – Pickup (1 Ton) 2WD (Ram 3500 & D Models) 02-94 F			Ford – Explorer 2WD 01-95 F Ford – Explorer 4WD 01-95 F Ford – Explorer Sport 2WD 03-01 F Ford – Explorer Sport 4WD 03-01 F Ford – Explorer Sport Trac 2WD 06-01 F Ford – Explorer Sport Trac 4WD 06-01 F Ford – Pickup Ranger (Light Duty) 2WD 11-01 F Ford – Pickup Ranger (Light Duty) 4WD 11-98 F Ford – Ranger 11-98 F Mazda – Pickup B Series 2WD 08-01 F Mazda – Pickup B Series 4WD 08-98 F Mercury – Mountaineer 01-97 F		
RS999207 (P1356)			RS999227 (P1356)			RS999233 (P1356)		
Rancho® RS9000™XL Shock Absorber			Rancho® RS9000™XL Shock Absorber			Rancho® RS9000™XL Shock Absorber		
Land Rover – Range Rover 96-92 F Lexus – LX450 97-96 F Toyota – Land Cruiser 98-89 F			Dodge – Pickup (1 Ton) 2WD (Ram 3500 & D Models) 02-94 F			Ford – Expedition 4WD 02-97 F Ford – Pickup (1/2 Ton) 4WD (F Series) 04-97 F		
RS999208 (P1356)								
Rancho® RS9000™XL Shock Absorber								
Lexus – LX450 97-96 R Toyota – Land Cruiser 98-89 R								



Numerical Listing

Vehicle	Year	Pos.	Vehicle	Year	Pos.	Vehicle	Year	Pos.
RS999233 (Cont.)	(P1356)		RS999244 (Cont.)	(No Parts Pack)		RS999262 (Cont.)	(No Parts Pack)	
Rancho® RS9000™XL Shock Absorber			Rancho® RS9000™XL Shock Absorber			Rancho® RS9000™XL Shock Absorber		
Ford – Pickup (3/4 Ton) 4WD	99-97	F	GMC – Pickup (1/2 Ton) 4WD (Sierra, 99-88	F		Chevrolet – Suburban (3/4 Ton) 2WD	13-00	R
(F Series)			K & V Models)			Chevrolet – Suburban (3/4 Ton) 4WD	13-00	R
RS999234	(P1192)		GMC – Pickup (3/4 Ton) 4WD (Sierra, 00-88	F		Chevrolet – Suburban 3500HD	19-16	R
Rancho® RS9000™XL Shock Absorber			K & V Models)			Chevrolet – Tahoe 2WD	20-00	R
Ford – Pickup (1/2 Ton) 2WD	01-97	R	GMC – Yukon 4WD	99-92	F	Chevrolet – Tahoe 4WD	20-00	R
(F Series)			GMC – Yukon 4WD	00-92	F	Dodge – Pickup (1/2 Ton) 2WD (Ram	01-94	R
Ford – Pickup (1/2 Ton) 4WD	04-97	R				1500 & D Models)		
(F Series)			RS999248	(No Parts Pack)		Dodge – Pickup (1/2 Ton) 4WD (Ram	01-94	R
RS999235	(P1356)		Rancho® RS9000™XL Shock Absorber			1500 & W Models)		
Rancho® RS9000™XL Shock Absorber			Dodge – Durango 4WD	03-98	R	Dodge – Pickup (3/4 Ton) 2WD (Ram	02-94	R
Ford – Expedition 2WD	02-97	F	Dodge – Pickup Dakota 4WD	04-97	R	2500 & D Models)		
Ford – Pickup (1/2 Ton) 2WD	04-97	F				Dodge – Pickup (3/4 Ton) 4WD (Ram	96-94	R
(F Series)			RS999250	(P1192)		2500 & W Models)		
Ford – Pickup (3/4 Ton) 2WD	99-97	F	Rancho® RS9000™XL Shock Absorber			GMC – Pickup (1 Ton) 2WD (Sierra,	10-01	R
(F Series)			Nissan – Cab, King Cab, Navara	85-79	F	C & R Models)		
RS999236	(P1192)		Toyota – Granvia / Hi-Ace	02-95	F	GMC – Pickup (1 Ton) 4WD (Sierra,	10-01	R
Rancho® RS9000™XL Shock Absorber			Toyota – Regius Van	02-97	F	K & V Models)		
Daihatsu – Taft / Rocky / Four Track	08-93	R	Toyota – Touring Hiace	02-99	F	GMC – Pickup (1/2 Ton) 2WD (Sierra,	07-99	R
Ford – Pickup (1/2 Ton) 2WD	04-97	R				C & R Models)		
(F Series)			RS999254	(No Parts Pack)		GMC – Yukon 2WD	19-00	R
RS999237	(P1356)		Rancho® RS9000™XL Shock Absorber			GMC – Yukon 4WD	20-00	R
Rancho® RS9000™XL Shock Absorber			Ford – Pickup – F250 Series Super	16-11	R	GMC – Yukon XL (1/2 Ton) 2WD	20-00	R
Ford – Expedition 4WD	02-97	F	Duty 3/4 Ton 4WD			GMC – Yukon XL (1/2 Ton) 4WD	20-00	R
Ford – Pickup (1/2 Ton) 4WD	04-97	F	Ford – Pickup – F350 Series Super	16-11	R	GMC – Yukon XL (3/4 Ton) 2WD	13-00	R
(F Series)			Duty 1 Ton 4WD			GMC – Yukon XL (3/4 Ton) 4WD	13-00	R
Ford – Pickup (3/4 Ton) 4WD	99-97	F	Ford – Pickup (1 Ton) 4WD (F Series)	16-99	R	GMC – Yukon XL 1500 2WD	19-07	R
(F Series)			Ford – Pickup (3/4 Ton) 4WD	16-99	R	GMC – Yukon XL 1500 4WD	19-07	R
RS999238	(P1192)		(F Series)			RS999263	(P1192)	
Rancho® RS9000™XL Shock Absorber			RS999255	(P1358)		Rancho® RS9000™XL Shock Absorber		
Ford – Pickup (1/2 Ton) 4WD	04-97	R	Rancho® RS9000™XL Shock Absorber			Chevrolet – Pickup (1/2 Ton) 2WD	07-99	F
(F Series)			Jeep – Wrangler	06-97	F	(Silverado, C & R Models)		
RS999239	(P1192)		Jeep – Wrangler (TJ/LJ Series)	06-97	F	Chevrolet – Pickup (3/4 Ton) 2WD	04-99	F
Rancho® RS9000™XL Shock Absorber			RS999256	(No Parts Pack)		(Silverado, C & R Models)		
Jeep – Cherokee	01-84	F	Rancho® RS9000™XL Shock Absorber			GMC – Pickup (1/2 Ton) 2WD (Sierra,	07-99	F
Jeep – Grand Cherokee	01-93	F	Jeep – Wrangler	06-97	R	C & R Models)		
Jeep – Pickup Comanche (MJ	92-86	F	Jeep – Wrangler (TJ/LJ Series)	06-97	R	GMC – Pickup (3/4 Ton) 2WD (Sierra,	04-99	F
Series) 2WD			RS999259	(No Parts Pack)		C & R Models)		
Jeep – Pickup Comanche (MJ	92-86	F	Rancho® RS9000™XL Shock Absorber			GMC – Pickup (3/4 Ton) 2WD (Sierra,	04-99	F
Series) 4WD			Jeep – Grand Cherokee	98-93	R	C & R Models)		
Jeep – Wrangler	06-97	F	RS999260	(No Parts Pack)		RS999264	(No Parts Pack)	
Jeep – Wrangler (TJ/LJ Series)	06-97	F	Rancho® RS9000™XL Shock Absorber			Rancho® RS9000™XL Shock Absorber		
RS999240	(No Parts Pack)		Jeep – Grand Cherokee	04-99	R	Ford – Excursion 4WD	05-00	F
Rancho® RS9000™XL Shock Absorber			RS999261	(No Parts Pack)		Ford – Pickup (1 Ton) 4WD (F Series)	04-99	F
Jeep – Models	95-87	R	Rancho® RS9000™XL Shock Absorber			Ford – Pickup (3/4 Ton) 4WD	04-99	F
Jeep – Wrangler (TJ/LJ Series)	06-97	R	Ford – Pickup (1 Ton) 4WD (F Series)	16-11	R	(F Series)		
Renault – Jeep (See Jeep Listing)	95-87	R		04-99	R	RS999265	(P1192)	
RS999241	(No Parts Pack)		Ford – Pickup (3/4 Ton) 4WD	16-99	R	Rancho® RS9000™XL Shock Absorber		
Rancho® RS9000™XL Shock Absorber			(F Series)			Chevrolet – Avalanche 2WD	06-02	F
Jeep – Wrangler	06-97	R	RS999262	(No Parts Pack)		Chevrolet – Avalanche 4WD	06-02	F
Jeep – Wrangler (TJ/LJ Series)	06-97	R	Rancho® RS9000™XL Shock Absorber			Chevrolet – Pickup (1/2 Ton) 2WD	07-04	F
RS999244	(No Parts Pack)		Chevrolet – Avalanche 2WD	13-02	R	(Silverado, C & R Models)		
Rancho® RS9000™XL Shock Absorber			Chevrolet – Avalanche 4WD	13-02	R	Chevrolet – Pickup (1/2 Ton) 4WD	07-99	F
Chevrolet – Blazer 4WD Full Size	94-92	F	Chevrolet – Pickup (1 Ton) 2WD	10-01	R	(Silverado, K & V Models)		
(K & V Models)			(Silverado, C & R Models)			Chevrolet – Suburban (1/2 Ton) 2WD	06-00	F
Chevrolet – Pickup (1/2 Ton) 4WD	99-88	F	Chevrolet – Pickup (1 Ton) 4WD	10-01	R	Chevrolet – Suburban (1/2 Ton) 4WD	06-00	F
(Silverado, K & V Models)			(Silverado, K & V Models)			Chevrolet – Tahoe 2WD	06-00	F
Chevrolet – Pickup (3/4 Ton) 4WD	00-88	F	Chevrolet – Pickup (1/2 Ton) 2WD	07-99	R	Chevrolet – Tahoe 4WD	06-00	F
(Silverado, K & V Models)			(Silverado, C & R Models)			GMC – Pickup (1/2 Ton) 4WD (Sierra,	07-99	F
Chevrolet – Suburban (1/2 Ton) 4WD	99-92	F	Chevrolet – Suburban – 1500	19-07	R	K & V Models)		
Chevrolet – Tahoe 4WD	00-95	F	1/2 Ton 2WD			GMC – Yukon 2WD	06-00	F
			Chevrolet – Suburban – 1500	19-07	R	GMC – Yukon 4WD	06-00	F
			1/2 Ton 4WD			GMC – Yukon XL (1/2 Ton) 2WD	06-00	F
			Chevrolet – Suburban (1/2 Ton) 2WD	20-00	R	GMC – Yukon XL (1/2 Ton) 4WD	06-00	F
			Chevrolet – Suburban (1/2 Ton) 4WD	20-00	R			

Numerical Listing



Vehicle	Year Pos.	Vehicle	Year Pos.	Vehicle	Year Pos.
RS999266 Rancho® RS9000™XL Shock Absorber Ford – Excursion 4WD	(No Parts Pack) 05-00 R	RS999272 Rancho® RS9000™XL Shock Absorber Ford – Excursion 2WD	(P1356) 05-00 F	RS999275 Rancho® RS9000™XL Shock Absorber Ford – Excursion 4WD	(No Parts Pack) 05-00 R
RS999267 Rancho® RS9000™XL Shock Absorber Ford – Chassis Cab F-550 2WD Ford – Chassis Cab F-550 4WD Ford – Excursion 4WD Ford – Pickup (1 Ton) 4WD (F Series) Ford – Pickup (3/4 Ton) 4WD (F Series)	(No Parts Pack) 04-99 F 04-99 F 05-00 F 04-99 F 04-99 F	RS999273 Rancho® RS9000™XL Shock Absorber Ford – Pickup (1 Ton) 2WD (F Series) Ford – Pickup (3/4 Ton) 2WD (F Series)	(P1356) 21-99 F 21-99 F	RS999276 Rancho® RS9000™XL Shock Absorber Dodge – Pickup (1/2 Ton) 2WD (Ram 1500 & D Models)	(P1356) 00-94 F
RS999268 Rancho® RS9000™XL Shock Absorber Chevrolet – Avalanche 4WD Chevrolet – Pickup (1/2 Ton) 4WD (Silverado, K & V Models) Chevrolet – Suburban (1/2 Ton) 2WD Chevrolet – Suburban (1/2 Ton) 4WD Chevrolet – Tahoe 2WD Chevrolet – Tahoe 4WD GMC – Pickup (1/2 Ton) 4WD (Sierra, K & V Models) GMC – Yukon 2WD GMC – Yukon 4WD GMC – Yukon XL (1/2 Ton) 2WD GMC – Yukon XL (1/2 Ton) 4WD	(P1192) 06-02 F 07-99 F 06-00 F 06-00 F 06-00 F 06-00 F 07-99 F 01-00 F 06-00 F 06-00 F 06-00 F	RS999274 Rancho® RS9000™XL Shock Absorber Chevrolet – Avalanche 2WD Chevrolet – Avalanche 4WD Chevrolet – Pickup (1/2 Ton) 2WD (Silverado, C & R Models) Chevrolet – Pickup (1/2 Ton) 4WD (Silverado, K & V Models) Chevrolet – Pickup (3/4 Ton) 2WD (Silverado, C & R Models) Chevrolet – Pickup (3/4 Ton) 4WD (Silverado, K & V Models) Chevrolet – Suburban (1/2 Ton) 2WD Chevrolet – Suburban (1/2 Ton) 4WD Chevrolet – Suburban (3/4 Ton) 2WD Chevrolet – Suburban (3/4 Ton) 4WD Chevrolet – Tahoe 2WD Chevrolet – Tahoe 4WD Dodge – Pickup (1 Ton) 2WD (Ram 3500 & D Models) Dodge – Pickup (1 Ton) 4WD (Ram 3500 & W Models) Dodge – Pickup (1/2 Ton) 2WD (Ram 1500 & D Models) Dodge – Pickup (1/2 Ton) 4WD (Ram 1500 & W Models) Dodge – Pickup (3/4 Ton) 4WD (Ram 2500 & W Models) Dodge/Ram – Pickup - Ram 1500 1/2 Ton 4WD GMC – Pickup (1/2 Ton) 2WD (Sierra, C & R Models) GMC – Pickup (1/2 Ton) 4WD (Sierra, K & V Models) GMC – Pickup (3/4 Ton) 2WD (Sierra, C & R Models) GMC – Pickup (3/4 Ton) 4WD (Sierra, K & V Models) GMC – Yukon 2WD GMC – Yukon 4WD GMC – Yukon XL (1/2 Ton) 2WD GMC – Yukon XL (1/2 Ton) 4WD GMC – Yukon XL (3/4 Ton) 2WD GMC – Yukon XL (3/4 Ton) 4WD	(No Parts Pack) 13-07 R 13-02 R 07-05 R 03-01 R 07-05 R 03-01 R 10-99 R 10-99 R 14-00 R 14-00 R 13-00 R 13-00 R 14-00 R 14-00 R 02-94 R 02-94 R 08-02 R 08-02 R 08-02 R 02-94 R 08-06 R 07-05 R 03-01 R 07-05 R 03-01 R 10-99 R 14-07 R 01-00 R 14-00 R 14-00 R 13-00 R 13-00 R	RS999279 Rancho® RS9000™XL Shock Absorber Dodge – Pickup (1 Ton) 2WD (Ram 3500 & D Models) Dodge – Pickup (1/2 Ton) 2WD (Ram 1500 & D Models) Dodge – Pickup (3/4 Ton) 2WD (Ram 2500 & D Models)	(P1356) 12-03 F 2012 F 13-03 F
RS999269 Rancho® RS9000™XL Shock Absorber Chevrolet – Pickup - Silverado 1500 1/2 Ton 4WD Chevrolet – Pickup - Silverado 1500 LTD 1/2 Ton 4WD Chevrolet – Pickup (1/2 Ton) 2WD (Silverado, C & R Models) Chevrolet – Pickup (1/2 Ton) 4WD (Silverado, K & V Models) Dodge – Pickup (1 Ton) 2WD (Ram 3500 & D Models) Dodge – Pickup (1 Ton) 4WD (Ram 3500 & W Models) Dodge – Pickup (1/2 Ton) 2WD (Ram 1500 & D Models) Dodge – Pickup (1/2 Ton) 4WD (Ram 1500 & W Models) Dodge – Pickup (3/4 Ton) 2WD (Ram 2500 & D Models) Dodge – Pickup (3/4 Ton) 4WD (Ram 2500 & W Models) Dodge/Ram – Pickup - Ram 3500 1 Ton 4WD GMC – Pickup - Sierra 1500 1/2 Ton 4WD GMC – Pickup - Sierra 1500 Limited 1/2 Ton 4WD GMC – Pickup (1/2 Ton) 2WD (Sierra, C & R Models) GMC – Pickup (1/2 Ton) 4WD (Sierra, K & V Models) Hummer – H2	(No Parts Pack) 22-19 R 2022 R 22-19 R 07-99 R 19-03 R 19-03 R 2012 R 08-06 R 13-03 R 13-03 R 20-14 R 22-19 R 2022 R 22-19 R 13-07 R 22-19 R 07-99 R 09-03 R	RS999281 Rancho® RS9000™XL Shock Absorber Dodge – Pickup (1/2 Ton) 2WD (Ram 1500 & D Models)	(P1356) 08-02 F	RS999280 Rancho® RS9000™XL Shock Absorber Dodge – Pickup (1/2 Ton) 4WD (Ram 1500 & W Models)	(P1356) 05-02 F
		RS999282 Rancho® RS9000™XL Shock Absorber Dodge – Pickup (1/2 Ton) 4WD (Ram 1500 & W Models)	(P1356) 05-02 F	RS999283 Rancho® RS9000™XL Shock Absorber Dodge – Pickup (1/2 Ton) 4WD (Ram 1500 & W Models)	(P1356) 05-02 F
		RS999284 Rancho® RS9000™XL Shock Absorber Dodge – Nitro Jeep – Liberty	(No Parts Pack) 11-07 R 12-02 R	RS999285 Rancho® RS9000™XL Shock Absorber Ford – Pickup - F100, F150 Series 1/2 Ton 2WD Ford – Pickup (1/2 Ton) 2WD (F Series) Lincoln – Mark LT 2WD	(No Parts Pack) 08-04 R 08-04 R 08-06 R
		RS999286 Rancho® RS9000™XL Shock Absorber Ford – Pickup - F100, F150 Series 1/2 Ton 2WD Ford – Pickup - F100, F150 Series 1/2 Ton 4WD Ford – Pickup (1/2 Ton) 2WD (F Series) Ford – Pickup (1/2 Ton) 4WD (F Series) Lincoln – Mark LT (1/2 Ton) 4WD (Pickup) Lincoln – Mark LT 4WD	(No Parts Pack) 13-09 R 08-04 R 13-09 R 08-04 R 08-06 R 08-06 R	RS999287 Rancho® RS9000™XL Shock Absorber Ford – Pickup (1/2 Ton) 4WD (F Series)	(No Parts Pack) 19-04 R



Numerical Listing

Vehicle	Year Pos.	Vehicle	Year Pos.	Vehicle	Year Pos.
RS999287 (Cont.)	(No Parts Pack)	RS999296 (Cont.)	(P1356)	RS999304	(No Parts Pack)
Rancho® RS9000™XL Shock Absorber		Rancho® RS9000™XL Shock Absorber		Rancho® RS9000™XL Shock Absorber	
Lincoln – Mark LT (1/2 Ton) 4WD (Pickup)	08-06 R	Chevrolet – Pickup (1/2 Ton) 2WD (Silverado, C & R Models)	07-05 F 03-01 F	Nissan – Pickup Titan 2WD	15-04 R
RS999288	(P1356)	Chevrolet – Pickup (1/2 Ton) 4WD (Silverado, K & V Models)	07-05 F 03-01 F	Nissan – Pickup Titan 4WD	15-04 R
Rancho® RS9000™XL Shock Absorber		Chevrolet – Pickup (3/4 Ton) 4WD (Silverado, K & V Models)	04-99 F	RS999305	(P1356)
Chevrolet – Pickup (1 Ton) 2WD (Silverado, C & R Models)	10-01 F	Chevrolet – Suburban (3/4 Ton) 2WD	13-00 F	Rancho® RS9000™XL Shock Absorber	
Chevrolet – Pickup (1 Ton) 4WD (Silverado, K & V Models)	10-01 F	Chevrolet – Suburban (3/4 Ton) 4WD	13-00 F	Toyota – 4Runner	20-03 R
Chevrolet – Pickup (3/4 Ton) 2WD (Silverado, C & R Models)	10-01 F	GMC – Pickup (1/2 Ton) 2WD (Sierra, C & R Models)	07-05 F 03-01 F	Toyota – 4Runner 4WD	20-03 R
Chevrolet – Pickup (3/4 Ton) 4WD (Silverado, K & V Models)	10-01 F	GMC – Pickup (1/2 Ton) 4WD (Sierra, K & V Models)	07-05 F 03-01 F	Toyota – FJ Cruiser	14-07 R
Chevrolet – Suburban 3500HD	19-16 F	GMC – Pickup (3/4 Ton) 4WD (Sierra, K & V Models)	04-99 F	Toyota – FJ Cruiser 4WD	14-07 R
GMC – Pickup (1 Ton) 2WD (Sierra, C & R Models)	10-01 F	GMC – Yukon XL (3/4 Ton) 2WD	13-00 F	Toyota – Hi-Lux Surf	09-02 R
GMC – Pickup (1 Ton) 4WD (Sierra, K & V Models)	10-01 F	GMC – Yukon XL (3/4 Ton) 4WD	13-00 F	RS999306	(No Parts Pack)
GMC – Pickup (3/4 Ton) 2WD (Sierra, C & R Models)	10-01 F	RS999297	(No Parts Pack)	Rancho® RS9000™XL Shock Absorber	
GMC – Pickup (3/4 Ton) 4WD (Sierra, K & V Models)	10-01 F	Rancho® RS9000™XL Shock Absorber		Infiniti – QX56	08-04 R
Hummer – H2	09-03 F	Chevrolet – Avalanche 2WD	06-02 R	Nissan – Armada	15-04 R
RS999289	(P1356)	Chevrolet – Avalanche 4WD	06-02 R	RS999307	(P1356)
Rancho® RS9000™XL Shock Absorber		Chevrolet – Pickup (1/2 Ton) 2WD (Silverado, C & R Models)	19-05 R 03-01 R	Rancho® RS9000™XL Shock Absorber	
Chevrolet – Pickup (3/4 Ton) 2WD (Silverado, C & R Models)	10-01 F	Chevrolet – Pickup (1/2 Ton) 4WD (Silverado, K & V Models)	19-99 R	Hummer – H3	10-06 F
Chevrolet – Pickup (3/4 Ton) 4WD (Silverado, K & V Models)	10-01 F	Chevrolet – Pickup (3/4 Ton) 2WD (Silverado, C & R Models)	10-01 R	RS999308	(No Parts Pack)
GMC – Pickup (3/4 Ton) 2WD (Sierra, C & R Models)	10-01 F	Chevrolet – Pickup (3/4 Ton) 4WD (Silverado, K & V Models)	10-99 R	Rancho® RS9000™XL Shock Absorber	
GMC – Pickup (3/4 Ton) 4WD (Sierra, K & V Models)	10-01 F	Dodge – Pickup (1/2 Ton) 4WD (Ram 1500 & W Models)	08-02 R	Hummer – H3	10-06 R
Hummer – H2	09-03 F	GMC – Pickup (1/2 Ton) 2WD (Sierra, C & R Models)	18-14 R 07-05 R 03-01 R	RS999309	(P1356)
RS999292	(P1016,P1192)	GMC – Pickup (1/2 Ton) 4WD (Sierra, K & V Models)	18-99 R	Rancho® RS9000™XL Shock Absorber	
Rancho® RS9000™XL Shock Absorber		GMC – Pickup (3/4 Ton) 2WD (Sierra, C & R Models)	10-01 R	Hummer – H3	09-06 F
Toyota – Granvia / Hi-Ace	02-95 R	GMC – Pickup (3/4 Ton) 4WD (Sierra, K & V Models)	10-99 R	RS999310	(No Parts Pack)
Toyota – Regius Van	02-97 R	Hummer – H2	09-03 R	Rancho® RS9000™XL Shock Absorber	
Toyota – Touring Hiace	02-99 R	RS999299	(No Parts Pack)	Hummer – H3	09-06 R
RS999295	(P1356)	Rancho® RS9000™XL Shock Absorber		RS999311	(No Parts Pack)
Rancho® RS9000™XL Shock Absorber		Chevrolet – Pickup Colorado 2WD	12-04 R	Rancho® RS9000™XL Shock Absorber	
Chevrolet – Avalanche 2WD	06-02 F	GMC – Pickup Canyon 2WD	12-04 R	Nissan – Cab, King Cab, Navara	12-05 R
Chevrolet – Avalanche 4WD	06-02 F	RS999300	(P1192)	Nissan – Frontier 2WD	19-05 R
Chevrolet – Pickup (1/2 Ton) 2WD (Silverado, C & R Models)	07-05 F 03-01 F	Rancho® RS9000™XL Shock Absorber		Nissan – Frontier 4WD	19-05 R
Chevrolet – Pickup (1/2 Ton) 4WD (Silverado, K & V Models)	07-05 F 03-01 F	Chevrolet – Pickup Colorado 2WD	12-04 F	RS999312	(No Parts Pack)
Chevrolet – Pickup (3/4 Ton) 4WD (Silverado, K & V Models)	04-99 F	Chevrolet – Pickup Colorado 4WD	12-04 F	Rancho® RS9000™XL Shock Absorber	
Chevrolet – Suburban (3/4 Ton) 2WD	13-00 F	GMC – Pickup Canyon 2WD	12-04 F	Nissan – Xterra 2WD	15-05 R
Chevrolet – Suburban (3/4 Ton) 4WD	13-00 F	GMC – Pickup Canyon 4WD	12-04 F	RS999314	(No Parts Pack)
GMC – Pickup (1/2 Ton) 2WD (Sierra, C & R Models)	07-05 F 03-01 F	RS999301	(No Parts Pack)	Rancho® RS9000™XL Shock Absorber	
GMC – Pickup (1/2 Ton) 4WD (Sierra, K & V Models)	07-05 F 03-01 F	Rancho® RS9000™XL Shock Absorber		Nissan – Xterra 4WD	15-05 R
GMC – Pickup (3/4 Ton) 4WD (Sierra, K & V Models)	04-99 F	Chevrolet – Pickup Colorado 2WD	12-04 R	RS999316	(No Parts Pack)
GMC – Yukon XL (3/4 Ton) 2WD	13-00 F	Chevrolet – Pickup Colorado 4WD	12-04 R	Rancho® RS9000™XL Shock Absorber	
GMC – Yukon XL (3/4 Ton) 4WD	13-00 F	GMC – Pickup Canyon 2WD	12-04 R	Ford – Pickup – F100, F150 Series 1/2 Ton 4WD	20-14 R
RS999296	(P1356)	GMC – Pickup Canyon 4WD	12-04 R	Ford – Pickup (1/2 Ton) 4WD (F Series)	20-15 R
Rancho® RS9000™XL Shock Absorber		RS999303	(No Parts Pack)	RS999317	(P1356)
Chevrolet – Avalanche 2WD	06-02 F	Rancho® RS9000™XL Shock Absorber		Rancho® RS9000™XL Shock Absorber	
Chevrolet – Avalanche 4WD	06-02 F	Nissan – Pickup Titan 2WD	15-04 R	Dodge – Pickup (1 Ton) 4WD (Ram 3500 & W Models)	13-03 F
		Nissan – Pickup Titan 4WD	15-04 R	Dodge – Pickup (1/2 Ton) 4WD (Ram 1500 & W Models)	08-06 F
		Nissan – Titan 2WD	15-04 R	Dodge – Pickup (3/4 Ton) 4WD (Ram 2500 & W Models)	13-03 F
		Nissan – Titan 4WD	15-04 R	RS999318	(P1192)
				Rancho® RS9000™XL Shock Absorber	
				Holden – Frontera (See Opel Frontera)	08-95 F
				Opel – Frontera	08-95 F
				Vauxhall – Frontera	08-95 F

Numerical Listing



Vehicle	Year	Pos.	Vehicle	Year	Pos.	Vehicle	Year	Pos.
RS999319	(P1192)		RS999337	(P1192)		RS999348	(No Parts Pack)	
Rancho® RS9000™XL Shock Absorber			Rancho® RS9000™XL Shock Absorber			Rancho® RS9000™XL Shock Absorber		
Toyota – Pickup Tacoma 2WD	20-05	R	Lada – Niva	08-78	F	Suzuki – Jimny 410, 413, 550 / Samurai	08-81	R
Toyota – Pickup Tacoma 4WD	20-05	R	RS999338	(P829)		RS999349	(P1192)	
Toyota – Tacoma 2WD	20-05	R	Rancho® RS9000™XL Shock Absorber			Rancho® RS9000™XL Shock Absorber		
Toyota – Tacoma 4WD	20-05	R	Lada – Niva	08-78	R	Chevrolet – Tracker	03-89	R
RS999320	(P1192)		Ssang Yong – Family	—	R	Geo – Tracker	97-89	R
Rancho® RS9000™XL Shock Absorber			RS999339	(P1136)		GMC – Tracker	98-89	R
Toyota – Pickup Tacoma 2WD	15-05	R	Rancho® RS9000™XL Shock Absorber			Suzuki – Escudo / Grand Vitara / Santana / Vitara	08-89	R
RS999321	(No Parts Pack)		Land Rover – Discovery	08-83	F	Suzuki – Sidekick	98-89	R
Rancho® RS9000™XL Shock Absorber			Land Rover – Land Rover	08-83	F	Suzuki – X-90	00-95	R
Ford – Ranger	11-01	R	Land Rover – Range Rover	96-70	F	RS999350	(No Parts Pack)	
RS999322	(P1192)		RS999340	(P1356)		Rancho® RS9000™XL Shock Absorber		
Rancho® RS9000™XL Shock Absorber			Rancho® RS9000™XL Shock Absorber			Mitsubishi – Triton / L200	05-96	R
Ford – Maverick	03-93	F	Land Rover – Discovery	08-83	R	Troller – Jeep Troller	11-01	B
Mitsubishi – Triton / L200	06-96	F	Land Rover – Land Rover	08-83	R	RS999351	(P1192)	
Nissan – Pathfinder	93-87	F	Land Rover – Range Rover	96-70	R	Rancho® RS9000™XL Shock Absorber		
Nissan – Terrano II	08-87	F	RS999341	(P916)		Toyota – Kijang	11-03	R
RS999324	(P1356)		Rancho® RS9000™XL Shock Absorber			RS999352	(P1192)	
Rancho® RS9000™XL Shock Absorber			Bedford Commercials – KB Series	—	R	Rancho® RS9000™XL Shock Absorber		
Toyota – Pickup Tundra 2WD	20-07	R	Holden – Frontera (See Opel Frontera)	95-91	R	Toyota – 4-Runner	08-89	R
Toyota – Pickup Tundra 4WD	20-07	R	Holden – Jackaroo (See Isuzu Trooper)	86-83	R	RS999353	(No Parts Pack)	
Toyota – Tundra 2WD	20-07	R	Isuzu – Trooper / Bighorn / Jackaroo	86-83	R	Rancho® RS9000™XL Shock Absorber		
Toyota – Tundra 4WD	20-07	R	Isuzu Commercials – Pick Up	09-80	R	Aro – Aro	08-76	R
RS999326	(P1356)		Nissan – Cab, King Cab, Navara	05-98	R	Toyota – 4-Runner	89-87	R
Rancho® RS9000™XL Shock Absorber			Nissan – Frontier 2WD	04-98	R	Toyota – Hi-Lux Pickup	97-88	R
Jeep – Wrangler	18-07	F	Nissan – Frontier 4WD	04-98	R	Volkswagen Commercial – Taro	97-89	R
Jeep – Wrangler (JK Series)	18-07	F	Opel – Frontera	95-91	R	RS999354	(P1192)	
RS999328	(No Parts Pack)		Toyota – Hi-Lux Pickup	97-88	R	Rancho® RS9000™XL Shock Absorber		
Rancho® RS9000™XL Shock Absorber			Toyota – Landcruiser	75-61	R	Toyota – Landcruiser	89-64	F
Jeep – Wrangler (JK Series)	18-07	R	Vauxhall – Frontera	95-91	R	RS999355	(No Parts Pack)	
RS999329	(P1356)		Volkswagen Commercial – Taro	08-89	R	Rancho® RS9000™XL Shock Absorber		
Rancho® RS9000™XL Shock Absorber			RS999342	(P1356)		Toyota – Landcruiser	89-64	R
Jeep – Wrangler	18-07	F	Rancho® RS9000™XL Shock Absorber			RS999357	(P1192)	
Jeep – Wrangler (JK Series)	18-07	F	Nissan – Patrol	14-87	F	Rancho® RS9000™XL Shock Absorber		
RS999330	(No Parts Pack)		Toyota – Landcruiser	07-90	F	Toyota – Landcruiser	08-03	R
Rancho® RS9000™XL Shock Absorber			RS999343	(No Parts Pack)		Toyota – Landcruiser	97-90	R
Jeep – Wrangler	18-07	R	Rancho® RS9000™XL Shock Absorber			Toyota – Landcruiser Prado	12-03	R
Jeep – Wrangler (JK Series)	18-07	R	Nissan – Patrol	14-87	R	RS999358	(P1482)	
RS999331	(P1356)		RS999344	(No Parts Pack)		Rancho® RS9000™XL Shock Absorber		
Rancho® RS9000™XL Shock Absorber			Rancho® RS9000™XL Shock Absorber			Toyota – Landcruiser	08-98	F
Jeep – Wrangler	18-07	F	Ford – Maverick	03-93	R	RS999359	(P1482)	
Jeep – Wrangler (JK Series)	18-07	F	Nissan – Pathfinder	93-87	R	Rancho® RS9000™XL Shock Absorber		
RS999332	(No Parts Pack)		Nissan – Patrol	08-89	R	Toyota – Landcruiser	08-98	R
Rancho® RS9000™XL Shock Absorber			Nissan – Terrano II	08-87	R	RS999361	(No Parts Pack)	
Ford – Maverick	03-96	F	RS999345	(P1192)		Rancho® RS9000™XL Shock Absorber		
Jeep – Wrangler	18-07	R	Rancho® RS9000™XL Shock Absorber			Land Rover – Discovery	05-01	B
Jeep – Wrangler (JK Series)	18-07	R	Suzuki – Jimny 410, 413, 550 / Samurai	08-98	F	Land Rover – Discovery Type 2	03-99	R
RS999333	(P916,P1013)		RS999346	(No Parts Pack)		RS999362	(P1356)	
Rancho® RS9000™XL Shock Absorber			Rancho® RS9000™XL Shock Absorber			Rancho® RS9000™XL Shock Absorber		
Mitsubishi – Strada	97-91	R	Suzuki – Jimny 410, 413, 550 / Samurai	08-98	R	Land Rover – Discovery	05-02	F
Nissan – Frontier 2WD	04-98	R	RS999347	(P1192)		Land Rover – Range Rover	02-94	F
Nissan – Frontier 4WD	04-00	R	Rancho® RS9000™XL Shock Absorber			RS999363	(P1356)	
Nissan – Pathfinder 2WD	95-87	R	Suzuki – Jimny 410, 413, 550 / Samurai	08-81	F	Rancho® RS9000™XL Shock Absorber		
Nissan – Pathfinder 4WD	95-87	R	RS999348	(No Parts Pack)		Land Rover – Range Rover	02-94	R
RS999334	(P1134,P910)		Rancho® RS9000™XL Shock Absorber			RS999364	(No Parts Pack)	
Rancho® RS9000™XL Shock Absorber			Land Rover – Discovery	05-02	F	Rancho® RS9000™XL Shock Absorber		
Daihatsu – Taft / Rocky / Four Track	93-79	R	Land Rover – Range Rover	02-94	F	Mitsubishi – Pajero / Shogun	08-99	R
Nissan – Cab, King Cab, Navara	85-65	R	RS999349	(P1192)				
Nissan – Caravan	12-87	R	Rancho® RS9000™XL Shock Absorber					
Nissan – Safari	87-82	R	Suzuki – Jimny 410, 413, 550 / Samurai	08-81	F			



Numerical Listing

Vehicle	Year	Pos.	Vehicle	Year	Pos.	Vehicle	Year	Pos.
RS999365		(P1192)	RS999380 (Cont.)		(P1617)	RS999767		(P1499)
Rancho® RS9000™XL Shock Absorber			Rancho® RS9000™XL Shock Absorber			Rancho® RS9000™XL Suspension Strut		
Mitsubishi – Montero	03-01	R	Chevrolet – Pickup (3/4 Ton) 2WD	18-11	F	Ford – Pickup (1/2 Ton) 4WD	08-04	F
Mitsubishi – Pajero / Shogun	08-99	R	(Silverado, C & R Models)			(F Series)		
RS999366		(P1192)	Chevrolet – Pickup (3/4 Ton) 4WD	18-11	F	RS999769		(P1771,P1576)
Rancho® RS9000™XL Shock Absorber			(Silverado, K & V Models)			Rancho® RS9000™XL Suspension Strut		
Suzuki – Escudo / Grand Vitara /	05-03	R	GMC – Pickup (1 Ton) 2WD (Sierra,	18-11	F	Ford – Pickup (1/2 Ton) 4WD	08-04	F
Santana / Vitara			C & R Models)			(F Series)		
RS999367		(No Parts Pack)	GMC – Pickup (1 Ton) 4WD (Sierra,	18-11	F	Lincoln – Mark LT (1/2 Ton) 4WD	08-06	F
Rancho® RS9000™XL Shock Absorber			K & V Models)			(Pickup)		
Dodge – Pickup (1/2 Ton) 2WD (Ram	22-09	R	GMC – Pickup (3/4 Ton) 2WD (Sierra,	18-11	F	RS999773		(P1614)
1500 & D Models)			C & R Models)			Rancho® RS9000™XL Suspension Strut		
Dodge – Pickup (1/2 Ton) 4WD (Ram	22-09	R	GMC – Pickup (3/4 Ton) 4WD (Sierra,	18-11	F	Infiniti – QX56	08-04	F
1500 & W Models)			K & V Models)			Nissan – Armada	13-04	F
Dodge/Ram – Pickup - Ram 1500	18-09	R	RS999381		(No Parts Pack)	Nissan – Pickup Titan 2WD	15-04	F
1/2 Ton 4WD			Rancho® RS9000™XL Shock Absorber			Nissan – Pickup Titan 4WD	15-04	F
Dodge/Ram – Pickup - Ram 1500	22-19	R	Chevrolet – Pickup (1 Ton) 2WD	18-11	R	RS999774		(P1771)
Classic 1/2 Ton 4WD			(Silverado, C & R Models)			Rancho® RS9000™XL Suspension Strut		
RS999368		(P1356)	Chevrolet – Pickup (1 Ton) 4WD	18-11	R	Ford – Pickup (1/2 Ton) 2WD	08-04	F
Rancho® RS9000™XL Shock Absorber			(Silverado, K & V Models)			(F Series)		
Dodge – Pickup (1/2 Ton) 2WD (Ram	22-09	F	Chevrolet – Pickup (3/4 Ton) 2WD	18-11	R	RS999777		(P1613)
1500 & D Models)			(Silverado, C & R Models)			Rancho® RS9000™XL Suspension Strut		
RS999377		(P1617)	Chevrolet – Pickup (3/4 Ton) 4WD	18-11	R	Toyota – 4Runner	20-03	F
Rancho® RS9000™XL Shock Absorber			(Silverado, K & V Models)			Toyota – FJ Cruiser	14-07	F
Chevrolet – Pickup (1 Ton) 2WD	22-11	F	GMC – Pickup (1 Ton) 2WD (Sierra,	18-11	R	Toyota – Hi-Lux Surf	09-02	F
(Silverado, C & R Models)			C & R Models)			Toyota – Landcruiser	08-03	F
Chevrolet – Pickup (1 Ton) 4WD	22-11	F	GMC – Pickup (1 Ton) 4WD (Sierra,	18-11	R	Toyota – Landcruiser Prado	12-03	F
(Silverado, K & V Models)			K & V Models)			Toyota – Pickup Tacoma 2WD	20-05	F
Chevrolet – Pickup (3/4 Ton) 2WD	22-11	F	GMC – Pickup (3/4 Ton) 2WD (Sierra,	18-11	R	Toyota – Pickup Tacoma 4WD	20-05	F
(Silverado, C & R Models)			C & R Models)			RS999782		(P1613)
Chevrolet – Pickup (3/4 Ton) 4WD	22-11	F	GMC – Pickup (3/4 Ton) 4WD (Sierra,	18-11	R	Rancho® RS9000™XL Suspension Strut		
(Silverado, K & V Models)			K & V Models)			Toyota – Hi-Lux Pickup	12-05	F
GMC – Pickup (1 Ton) 2WD (Sierra,	20-11	F	RS999384		(No Parts Pack)	RS999784		(P1763,P1415)
C & R Models)			Rancho® RS9000™XL Shock Absorber			Rancho® RS9000™XL Suspension Strut		
GMC – Pickup (1 Ton) 4WD (Sierra,	20-11	F	Ford – Pickup - F100, F150 Series	14-09	R	Chevrolet – Avalanche 2WD	13-07	F
K & V Models)			1/2 Ton 4WD			Chevrolet – Avalanche 4WD	13-07	F
GMC – Pickup (3/4 Ton) 2WD (Sierra,	20-11	F	Ford – Pickup (1/2 Ton) 4WD	14-09	R	Chevrolet – Pickup (1/2 Ton) 2WD	13-07	F
C & R Models)			(F Series)			(Silverado, C & R Models)		
GMC – Pickup (3/4 Ton) 4WD (Sierra,	20-11	F	RS999758		(P1613)	Chevrolet – Pickup (1/2 Ton) 4WD	13-07	F
K & V Models)			Rancho® RS9000™XL Suspension Strut			(Silverado, K & V Models)		
RS999379		(No Parts Pack)	Toyota – Pickup Tundra 2WD	20-07	F	Chevrolet – Suburban (1/2 Ton) 2WD	14-07	F
Rancho® RS9000™XL Shock Absorber			Toyota – Pickup Tundra 4WD	20-07	F	Chevrolet – Suburban (1/2 Ton) 4WD	14-07	F
Chevrolet – Pickup (1 Ton) 2WD	22-11	R	RS999762		(P1612)	Chevrolet – Tahoe 2WD	14-07	F
(Silverado, C & R Models)			Rancho® RS9000™XL Suspension Strut			Chevrolet – Tahoe 4WD	14-07	F
Chevrolet – Pickup (1 Ton) 4WD	22-11	R	Toyota – 4Runner	00-96	F	GMC – Pickup (1/2 Ton) 2WD (Sierra,	13-07	F
(Silverado, K & V Models)			Toyota – Landcruiser	03-96	F	C & R Models)		
Chevrolet – Pickup (3/4 Ton) 2WD	22-11	R	Toyota – Landcruiser Prado	02-97	F	GMC – Pickup (1/2 Ton) 4WD (Sierra,	13-07	F
(Silverado, C & R Models)			Toyota – Pickup Tacoma 2WD	04-98	F	K & V Models)		
Chevrolet – Pickup (3/4 Ton) 4WD	22-11	R	Toyota – Pickup Tacoma 4WD	04-95	F	GMC – Yukon 2WD	14-07	F
(Silverado, K & V Models)			RS999763		(P1612)	GMC – Yukon 4WD	14-07	F
GMC – Pickup (1 Ton) 2WD (Sierra,	20-11	R	Rancho® RS9000™XL Suspension Strut			GMC – Yukon XL (1/2 Ton) 2WD	14-07	F
C & R Models)			Toyota – 4Runner	02-96	F	GMC – Yukon XL (1/2 Ton) 4WD	14-07	F
GMC – Pickup (1 Ton) 4WD (Sierra,	20-11	R	Toyota – Pickup Tacoma 2WD	04-98	F	RS999786		(P1763,P1415)
K & V Models)			Toyota – Pickup Tacoma 4WD	04-95	F	Rancho® RS9000™XL Suspension Strut		
GMC – Pickup (3/4 Ton) 2WD (Sierra,	20-11	R	RS999764		(P1372)	Chevrolet – Avalanche 2WD	13-07	F
C & R Models)			Rancho® RS9000™XL Suspension Strut			Chevrolet – Avalanche 4WD	13-07	F
GMC – Pickup (3/4 Ton) 4WD (Sierra,	20-11	R	Dodge – Nitro	11-07	F	Chevrolet – Pickup (1/2 Ton) 2WD	13-07	F
K & V Models)			Jeep – Liberty	12-02	F	(Silverado, C & R Models)		
RS999380		(P1617)	RS999766		(P1612)	Chevrolet – Pickup (1/2 Ton) 4WD	13-07	F
Rancho® RS9000™XL Shock Absorber			Rancho® RS9000™XL Suspension Strut			(Silverado, K & V Models)		
Chevrolet – Pickup (1 Ton) 2WD	18-11	F	Toyota – Pickup Tundra 2WD	06-00	F	Chevrolet – Suburban (1/2 Ton) 2WD	14-07	F
(Silverado, C & R Models)			Toyota – Pickup Tundra 4WD	06-00	F	Chevrolet – Suburban (1/2 Ton) 4WD	14-07	F
Chevrolet – Pickup (1 Ton) 4WD	18-11	F				Chevrolet – Tahoe 2WD	14-07	F
(Silverado, K & V Models)								

Numerical Listing



Vehicle	Year	Pos.	Vehicle	Year	Pos.	Vehicle	Year	Pos.
RS999786 (Cont.)	(P1763,P1415)		RS999808	(P1768)		RS999901 (Cont.)	(P1577)	
Rancho® RS9000™XL Suspension Strut			Rancho® RS9000™XL Suspension Strut			Rancho® quickLIFT™ Suspension Strut and Coil Spring Assembly		
Chevrolet – Tahoe 4WD	14-07	F	Dodge – Pickup (1/2 Ton) 4WD (Ram 22-09 1500 & W Models)		F	Chevrolet – Pickup - Silverado 1500 LD 1/2 Ton 2WD	2019	F
GMC – Pickup (1/2 Ton) 2WD (Sierra, C & R Models)	13-07	F				Chevrolet – Suburban - 1500 1/2 Ton 2WD	19-07	F
GMC – Pickup (1/2 Ton) 4WD (Sierra, K & V Models)	13-07	F	RS999830	(P1788,P1415)		Chevrolet – Suburban - 1500 1/2 Ton 4WD	19-07	F
GMC – Yukon 2WD	14-07	F	Rancho® RS9000™XL Suspension Strut			Chevrolet – Tahoe 2WD	19-07	F
GMC – Yukon 4WD	14-07	F	Chevrolet – Pickup (1/2 Ton) 2WD (Silverado, C & R Models)	19-14	F	Chevrolet – Tahoe 4WD	19-07	F
GMC – Yukon XL (1/2 Ton) 2WD	14-07	F	Chevrolet – Pickup (1/2 Ton) 4WD (Silverado, K & V Models)	19-14	F	GMC – Pickup - Sierra 1500 1/2 Ton 2WD	18-07	F
GMC – Yukon XL (1/2 Ton) 4WD	14-07	F	Chevrolet – Suburban (1/2 Ton) 2WD	20-15	F	GMC – Pickup - Sierra 1500 1/2 Ton 4WD	13-07	F
RS999787	(P1614)		Chevrolet – Suburban (1/2 Ton) 4WD	20-15	F	GMC – Pickup - Sierra 1500 Limited 1/2 Ton 2WD	2019	F
Rancho® RS9000™XL Suspension Strut			Chevrolet – Tahoe 2WD	20-15	F	GMC – Yukon 2WD	19-15	F
Nissan – Cab, King Cab, Navara	12-05	F	Chevrolet – Tahoe 4WD	20-15	F	GMC – Yukon 4WD	13-07	F
Nissan – Frontier 2WD	19-05	F	GMC – Pickup (1/2 Ton) 2WD (Sierra, C & R Models)	19-14	F	GMC – Yukon XL 1500 2WD	19-07	F
Nissan – Frontier 4WD	19-05	F	GMC – Pickup (1/2 Ton) 4WD (Sierra, K & V Models)	19-14	F	GMC – Yukon XL 1500 4WD	19-07	F
Nissan – Pathfinder 2WD	12-05	F	GMC – Yukon 2WD	19-15	F	RS999902	(P1141)	
Nissan – Pathfinder 4WD	12-05	F	GMC – Yukon 4WD	20-15	F	Rancho® quickLIFT™ Suspension Strut and Coil Spring Assembly		
Nissan – Xterra 2WD	15-05	F	GMC – Yukon XL (1/2 Ton) 2WD	20-15	F	Ford – Expedition 2WD	06-03	FR
Nissan – Xterra 4WD	15-05	F	GMC – Yukon XL (1/2 Ton) 4WD	20-15	F	Ford – Expedition 4WD	06-03	FR
RS999788	(P1768)		RS999832	(P1788,P1415)		RS999903	(P1141)	
Rancho® RS9000™XL Suspension Strut			Rancho® RS9000™XL Suspension Strut			Rancho® quickLIFT™ Suspension Strut and Coil Spring Assembly		
Dodge – Pickup (1/2 Ton) 4WD (Ram 1500 & W Models)	08-06	F	Chevrolet – Pickup (1/2 Ton) 2WD (Silverado, C & R Models)	19-14	F	Ford – Expedition 2WD	06-03	RR
RS999789	(P1768)		Chevrolet – Pickup (1/2 Ton) 4WD (Silverado, K & V Models)	19-14	F	Ford – Expedition 4WD	06-03	RR
Rancho® RS9000™XL Suspension Strut			GMC – Pickup (1/2 Ton) 2WD (Sierra, C & R Models)	18-14	F	RS999907	(P1101)	
Dodge – Pickup (1/2 Ton) 4WD (Ram 1500 & W Models)	08-06	F	GMC – Pickup (1/2 Ton) 4WD (Sierra, K & V Models)	18-14	F	Rancho® quickLIFT™ Suspension Strut and Coil Spring Assembly		
RS999799	(P1763,P1415,P1510)		RS999836	(P1764, P1726)		Toyota – Tacoma 2WD	04-98	FL
Rancho® RS9000™XL Suspension Strut			Rancho® RS9000™XL Suspension Strut			Toyota – Tacoma 4WD	04-95	FL
Chevrolet – Avalanche 2WD	13-07	F	Ford – Pickup (1/2 Ton) 4WD (F Series)	20-14	F	RS999908	(P1101)	
Chevrolet – Avalanche 4WD	13-07	F	RS999838	(P1764, P1726)		Rancho® quickLIFT™ Suspension Strut and Coil Spring Assembly		
Chevrolet – Suburban (1/2 Ton) 2WD	14-07	F	Rancho® RS9000™XL Suspension Strut			Toyota – Tacoma 2WD	04-98	FR
Chevrolet – Suburban (1/2 Ton) 4WD	14-07	F	Ford – Pickup (1/2 Ton) 4WD (F Series)	19-14	F	Toyota – Tacoma 4WD	04-95	FR
Chevrolet – Tahoe 2WD	14-07	F	RS999845	(P1577, P1763)		RS999909	(P1141)	
Chevrolet – Tahoe 4WD	14-07	F	Rancho® RS9000™XL Suspension Strut			Rancho® quickLIFT™ Suspension Strut and Coil Spring Assembly		
GMC – Yukon 2WD	14-07	F	Chevrolet – Pickup (1/2 Ton) 2WD (Silverado, C & R Models)	22-19	F	Ford – Pickup - F100, F150 Series 1/2 Ton 2WD	08-04	F
GMC – Yukon 4WD	14-07	F	Chevrolet – Pickup (1/2 Ton) 4WD (Silverado, K & V Models)	22-19	F	Lincoln – Mark LT 2WD	08-06	F
GMC – Yukon XL (1/2 Ton) 2WD	14-07	F	GMC – Pickup (1/2 Ton) 2WD (Sierra, C & R Models)	22-19	F	RS999910	(P1141)	
GMC – Yukon XL (1/2 Ton) 4WD	14-07	F	GMC – Pickup (1/2 Ton) 4WD (Sierra, K & V Models)	22-19	F	Rancho® quickLIFT™ Suspension Strut and Coil Spring Assembly		
RS999801	(P1356)		RS999868			Ford – Pickup - F100, F150 Series 1/2 Ton 4WD	08-04	F
Rancho® RS9000™XL Suspension Strut			Rancho® RS9000™XL Suspension Strut			Lincoln – Mark LT 4WD	08-06	F
Mitsubishi – Triton / L200	12-06	F	Ford – Pickup (1/2 Ton) 4WD (F Series)	22-21	F	RS999911	(P1141)	
RS999802	(P1431)		RS999901	(P1577)		Rancho® quickLIFT™ Suspension Strut and Coil Spring Assembly		
Rancho® RS9000™XL Suspension Strut			Rancho® quickLIFT™ Suspension Strut and Coil Spring Assembly			Chevrolet – Avalanche 2WD	13-07	F
Mitsubishi – Montero	03-01	F	Chevrolet – Avalanche 4WD	13-07	F	Chevrolet – Pickup - Silverado 1500 1/2 Ton 2WD	18-07	F
Mitsubishi – Pajero / Shogun	08-99	F	Chevrolet – Pickup - Silverado 1500 1/2 Ton 4WD	13-07	F	RS999901 (Cont.)	(P1577)	
RS999803	(P1770)		RS999901	(P1577)		Rancho® quickLIFT™ Suspension Strut and Coil Spring Assembly		
Rancho® RS9000™XL Suspension Strut			Rancho® quickLIFT™ Suspension Strut and Coil Spring Assembly			Ford – Pickup - F100, F150 Series 1/2 Ton 4WD	13-09	FR
Ford – Pickup (1/2 Ton) 2WD (F Series)	13-09	F	Chevrolet – Avalanche 2WD	13-07	F			
RS999804	(P1770)		Chevrolet – Avalanche 4WD	13-07	F			
Rancho® RS9000™XL Suspension Strut			Chevrolet – Pickup - Silverado 1500 1/2 Ton 2WD	18-07	F			
Ford – Pickup (1/2 Ton) 4WD (F Series)	13-09	F	Chevrolet – Pickup - Silverado 1500 1/2 Ton 4WD	13-07	F			
RS999806	(P1770,P1576)							
Rancho® RS9000™XL Suspension Strut								
Ford – Pickup (1/2 Ton) 4WD (F Series)	13-09	F						



Numerical Listing

Vehicle	Year Pos.	Vehicle	Year Pos.	Vehicle	Year Pos.
RS999912 Rancho® quickLIFT™ Suspension Strut and Coil Spring Assembly Ford – Pickup - F100, F150 Series 1/2 Ton 2WD	(P1141) 13-09 FR	RS999925 (Cont.) Rancho® quickLIFT™ Suspension Strut and Coil Spring Assembly Ford – Expedition 4WD	(P1141) 12-07 FR	RS999937 Rancho® quickLIFT™ Suspension Strut and Coil Spring Assembly Infiniti – QX56	(P1101) 11-04 FL
RS999913 Rancho® quickLIFT™ Suspension Strut and Coil Spring Assembly Toyota – 4Runner	(P1101) 20-03 FL	RS999926 Rancho® quickLIFT™ Suspension Strut and Coil Spring Assembly Ford – Expedition 2WD	(P1141) 12-07 R	Nissan – Armada	15-05 FL
Toyota – FJ Cruiser	14-07 FL	Ford – Expedition 4WD	12-07 R	Nissan – Titan 2WD	19-17 FL
RS999914 Rancho® quickLIFT™ Suspension Strut and Coil Spring Assembly Toyota – 4Runner	(P1101) 20-03 FR	RS999928 (P1577,P1510) Rancho® quickLIFT™ Suspension Strut and Coil Spring Assembly Chevrolet – Avalanche 2WD	(P1577,P1510) 13-07 F	Nissan – Titan 4WD	19-17 FL
Toyota – FJ Cruiser	14-07 FR	Chevrolet – Avalanche 4WD	13-07 F		15-04 FL
RS999915 Rancho® quickLIFT™ Suspension Strut and Coil Spring Assembly Toyota – Tacoma 2WD	(P1101) 19-05 F	Chevrolet – Suburban - 1500 1/2 Ton 2WD	14-07 F	RS999939 (P1113) Rancho® quickLIFT™ Suspension Strut and Coil Spring Assembly Ford – Explorer 2WD	(P1113) 10-06 FL
Toyota – Tacoma 4WD	19-05 F	Chevrolet – Suburban - 1500 1/2 Ton 4WD	14-07 F	Ford – Explorer 4WD	10-06 FL
RS999919 Rancho® quickLIFT™ Suspension Strut and Coil Spring Assembly Toyota – Tundra 4WD	(P1123) 19-07 FL	Chevrolet – Tahoe 2WD	14-07 F	Ford – Explorer 4WD	10-06 FL
RS999920 Rancho® quickLIFT™ Suspension Strut and Coil Spring Assembly Toyota – Tundra 4WD	(P1123) 19-07 FR	Chevrolet – Tahoe 4WD	14-07 F	Mercury – Mountaineer 2WD	10-06 FL
RS999921 Rancho® quickLIFT™ Suspension Strut and Coil Spring Assembly Infiniti – QX56	(P1101) 11-04 FR	GMC – Yukon 2WD	13-07 F	Mercury – Mountaineer 4WD	10-06 FL
Nissan – Armada	15-05 FR	GMC – Yukon 4WD	13-07 F	RS999940 (P1141) Rancho® quickLIFT™ Suspension Strut and Coil Spring Assembly Ford – Expedition 2WD	(P1141) 12-07 FL
Nissan – Titan 2WD	19-17 FR	GMC – Yukon XL 1500 2WD	14-07 F	Ford – Expedition 4WD	12-07 FL
Nissan – Titan 4WD	19-17 FR	GMC – Yukon XL 1500 4WD	14-07 F	RS999943 (P1141) Rancho® quickLIFT™ Suspension Strut and Coil Spring Assembly Dodge/Ram – Pickup - Ram 1500 1/2 Ton 4WD	(P1141) 08-06 FL
RS999922 Rancho® quickLIFT™ Suspension Strut and Coil Spring Assembly Nissan – Frontier 2WD	(P1101) 19-05 F	RS999929 (P1141) Rancho® quickLIFT™ Suspension Strut and Coil Spring Assembly Dodge/Ram – Pickup - Ram 1500 1/2 Ton 4WD	(P1141) 08-06 FR	RS999944 (P1141) Rancho® quickLIFT™ Suspension Strut and Coil Spring Assembly Dodge/Ram – Pickup - Ram 1500 1/2 Ton 4WD	(P1141) 18-09 FL
Nissan – Frontier 4WD	19-05 F	RS999930 (P1141) Rancho® quickLIFT™ Suspension Strut and Coil Spring Assembly Dodge/Ram – Pickup - Ram 1500 1/2 Ton 4WD	(P1141) 18-09 FR	Dodge/Ram – Pickup - Ram 1500 1/2 Ton 4WD	22-19 FL
Nissan – Pathfinder 2WD	12-05 F	RS999931 (P1101) Rancho® quickLIFT™ Suspension Strut and Coil Spring Assembly Toyota – Sequoia	(P1101) 07-01 FR	RS999945 (P1141,P1726) Rancho® quickLIFT™ Suspension Strut and Coil Spring Assembly Ford – Pickup - F100, F150 Series 1/2 Ton 4WD	(P1141,P1726) 20-14 FR
Nissan – Pathfinder 4WD	12-05 F	Toyota – Tundra 4WD	06-00 FR	RS999946 (P1141,P1726) Rancho® quickLIFT™ Suspension Strut and Coil Spring Assembly Ford – Pickup - F100, F150 Series 1/2 Ton 4WD	(P1141,P1726) 20-14 FL
Nissan – Xterra 2WD	15-05 F	RS999932 (P1141) Rancho® quickLIFT™ Suspension Strut and Coil Spring Assembly Ford – Expedition 2WD	(P1141) 06-03 FL	RS999947 (P1141, P1726) Rancho® quickLIFT™ Suspension Strut and Coil Spring Assembly Ford – Pickup - F100, F150 Series 1/2 Ton 2WD	(P1141, P1726) 20-14 FR
Nissan – Xterra 4WD	15-05 F	Ford – Expedition 4WD	06-03 FL	RS999948 (P1141, P1726) Rancho® quickLIFT™ Suspension Strut and Coil Spring Assembly Ford – Pickup - F100, F150 Series 1/2 Ton 2WD	(P1141, P1726) 20-14 FL
RS999923 (P1101) Rancho® quickLIFT™ Suspension Strut and Coil Spring Assembly Toyota – Sequoia	(P1101) 07-01 FL	RS999933 (P1141) Rancho® quickLIFT™ Suspension Strut and Coil Spring Assembly Ford – Expedition 2WD	(P1141) 06-03 RL	RS999949 (P1577) Rancho® quickLIFT™ Suspension Strut and Coil Spring Assembly Chevrolet – Pickup - Silverado 1500 1/2 Ton 4WD	(P1577) 18-14 F
Toyota – Tundra 4WD	06-00 FL	Ford – Expedition 4WD	06-03 RL	Chevrolet – Pickup - Silverado 1500 LD 1/2 Ton 4WD	2019 F
RS999924 (P1113) Rancho® quickLIFT™ Suspension Strut and Coil Spring Assembly Ford – Explorer 2WD	(P1113) 10-06 FR	RS999935 (P1141) Rancho® quickLIFT™ Suspension Strut and Coil Spring Assembly Ford – Pickup - F100, F150 Series 1/2 Ton 4WD	(P1141) 13-09 FL	GMC – Pickup - Sierra 1500 1/2 Ton 4WD	18-14 F
Ford – Explorer 4WD	10-06 FR	RS999936 (P1141) Rancho® quickLIFT™ Suspension Strut and Coil Spring Assembly Ford – Pickup - F100, F150 Series 1/2 Ton 2WD	(P1141) 13-09 FL		
Mercury – Mountaineer 2WD	10-06 FR				
Mercury – Mountaineer 4WD	10-06 FR				
RS999925 (P1141) Rancho® quickLIFT™ Suspension Strut and Coil Spring Assembly Ford – Expedition 2WD	(P1141) 12-07 FR				

Numerical Listing



Vehicle	Year Pos.	Vehicle	Year Pos.	Vehicle	Year Pos.
RS999949 (Cont.)	(P1577)	RS999950 (Cont.)	(P1577)	RS999952 (Cont.)	(P1141)
Rancho® quickLIFT™ Suspension Strut and Coil Spring Assembly		Rancho® quickLIFT™ Suspension Strut and Coil Spring Assembly		Rancho® quickLIFT™ Suspension Strut and Coil Spring Assembly	
GMC – Pickup - Sierra 1500 Limited 1/2 Ton 4WD	2019 F	GMC – Pickup - Sierra 1500 Limited 1/2 Ton 2WD	2022 F	GMC – Canyon 2WD	22-15 FL
		GMC – Pickup - Sierra 1500 Limited 1/2 Ton 4WD	2022 F	GMC – Canyon 4WD	22-15 FL
RS999950	(P1577)	RS999951	(P1141)	RS999953	(P1141)
Rancho® quickLIFT™ Suspension Strut and Coil Spring Assembly		Rancho® quickLIFT™ Suspension Strut and Coil Spring Assembly		Rancho® quickLIFT™ Suspension Strut and Coil Spring Assembly	
Chevrolet – Pickup - Silverado 1500 1/2 Ton 2WD	22-19 F	Chevrolet – Colorado 2WD	22-15 FR	Dodge/Ram – Pickup - Ram 1500 1/2 Ton 2WD	22-19 FR
Chevrolet – Pickup - Silverado 1500 1/2 Ton 4WD	22-19 F	Chevrolet – Colorado 4WD	22-15 FR	Dodge/Ram – Pickup - Ram 1500 1/2 Ton 4WD	22-19 FR
Chevrolet – Pickup - Silverado 1500 LTD 1/2 Ton 2WD	2022 F	GMC – Canyon 2WD	22-15 FR		
Chevrolet – Pickup - Silverado 1500 LTD 1/2 Ton 4WD	2022 F	GMC – Canyon 4WD	22-15 FR	RS999954	(P1141)
GMC – Pickup - Sierra 1500 1/2 Ton 2WD	22-19 F			Rancho® quickLIFT™ Suspension Strut and Coil Spring Assembly	
GMC – Pickup - Sierra 1500 1/2 Ton 4WD	22-19 F	RS999952	(P1141)	Dodge/Ram – Pickup - Ram 1500 1/2 Ton 2WD	22-19 FL
		Rancho® quickLIFT™ Suspension Strut and Coil Spring Assembly		Dodge/Ram – Pickup - Ram 1500 1/2 Ton 4WD	22-19 FL
		Chevrolet – Colorado 2WD	22-15 FL		
		Chevrolet – Colorado 4WD	22-15 FL		



CLEV - LS Type



CLEV - L Type



CLEV - S Type



CLEV - XP Type

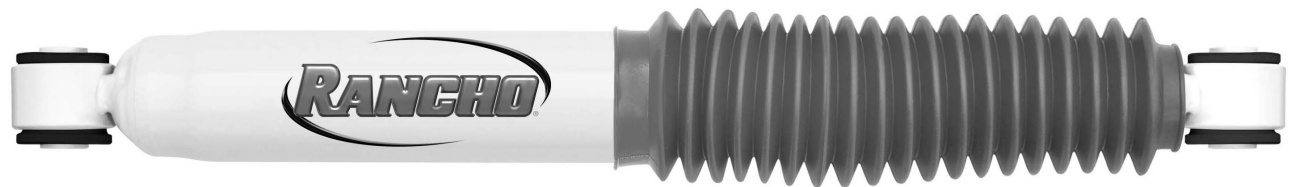

LS Type - LS Type

Representative images are used for shock configuration. All measurements are in inches. Boot/Dust Shield end is upper. Rancho® only engineers its shock absorbers for the applications listed in this catalog. Misapplication of Rancho® shock absorbers will result in reduced handling and braking ability and voids warranty. Product specifications subject to change without notice.



LS Type - L Type



LS Type - S Type



LS Type - XP Type



L Type - LS Type



L Type - L Type

Representative images are used for shock configuration. All measurements are in inches. Boot/Dust Shield end is upper. Rancho® only engineers its shock absorbers for the applications listed in this catalog. Misapplication of Rancho® shock absorbers will result in reduced handling and braking ability and voids warranty. Product specifications subject to change without notice.



L Type - S Type



L Type - XP Type



S Type - LS Type



S Type - L Type



S Type - S Type

Representative images are used for shock configuration. All measurements are in inches. Boot/Dust Shield end is upper. Rancho® only engineers its shock absorbers for the applications listed in this catalog. Misapplication of Rancho® shock absorbers will result in reduced handling and braking ability and voids warranty. Product specifications subject to change without notice.

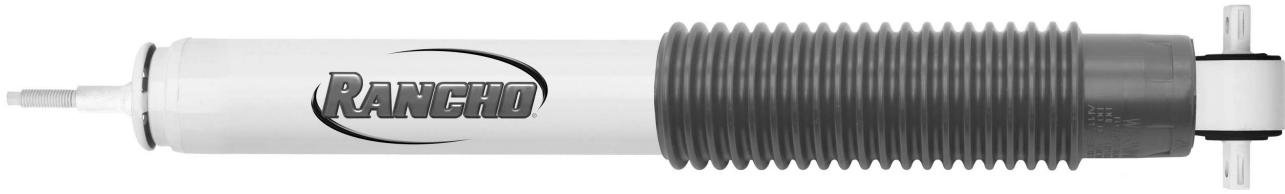

S Type - XP Type



XP Type - LS Type



XP Type - L Type



XP Type - S Type



XP Type - XP Type

Representative images are used for shock configuration. All measurements are in inches. Boot/Dust Shield end is upper. Rancho® only engineers its shock absorbers for the applications listed in this catalog. Misapplication of Rancho® shock absorbers will result in reduced handling and braking ability and voids warranty. Product specifications subject to change without notice.



Strut Type SS1



Strut Type SS2



Strut Type SS3



Strut Type SS4

Representative images are used for shock configuration. All measurements are in inches. Boot/Dust Shield end is upper. Rancho® only engineers its shock absorbers for the applications listed in this catalog. Misapplication of Rancho® shock absorbers will result in reduced handling and braking ability and voids warranty. Product specifications subject to change without notice.



Strut Type SS5



Strut Type SS6



Strut Type SS7



Strut Type B4

Representative images are used for shock configuration. All measurements are in inches. Boot/Dust Shield end is upper. Rancho® only engineers its shock absorbers for the applications listed in this catalog. Misapplication of Rancho® shock absorbers will result in reduced handling and braking ability and voids warranty. Product specifications subject to change without notice.



Strut Type B8



Strut Type B11

Representative images are used for shock configuration. All measurements are in inches. Boot/Dust Shield end is upper. Rancho® only engineers its shock absorbers for the applications listed in this catalog. Misapplication of Rancho® shock absorbers will result in reduced handling and braking ability and voids warranty. Product specifications subject to change without notice.



Specifications — Shock Mount Codes

Mount Code	Sleeve ID (A)	Sleeve OAL (B)	Mount Code	Sleeve ID (A)	Sleeve OAL (B)	Mount Code	Sleeve ID (A)	Sleeve OAL (B)
LS1	10MM	15/16"	LS49	5/8"-16MM	1 3/16"	LS97	1/2"	2 3/4"
LS2	10MM	1"	LS50	5/8"-16MM	1 1/2"	LS98	5/8"-16MM	3"
LS3	10MM	1 1/4"	LS51	5/8"-16MM	1 9/16"	LS99	5/8"-16MM	3 1/4"
LS4	10MM	1 3/8"	LS52	5/8"-16MM	1 11/16"	LS100	1 1/8"	4"
LS5	10MM	1 7/16"	LS53	5/8"-16MM	2"	LS101	1 1/8"	2 5/8"
LS6	10MM	1 9/16"	LS54	3/4"	1 3/4"	LS102	7/8"	2 1/4"
LS7	10MM	1 5/8"	LS55	18MM	1 5/8"	LS103	1/2"	3 3/4"
LS8	10MM	2"	LS56	20MM	1 9/16"	LB1	1/2"	3/4"
LS9	10MM	2 1/8"	LS57	20MM	2"			
LS10	10MM	2 3/8"	LS58	20MM	2 7/16"			
LS11	10MM	3"	LS59	3/4"	3 1/16"			
LS12	7/16"	1 1/4"	LS60	3/4"	3 3/16"			
LS13	7/16"	1 5/16"	LS61	5/8"-16MM	4"			
LS14	7/16"	1 3/8"	LS62	5/8"-16MM	2 9/16"			
LS15	7/16"	1 7/16"	LS63	1/2"	1/2"			
LS16	7/16"	1 5/8"	LS64	21MM	1 5/16"			
LS17	7/16"	1 7/8"	LS65	1"	2"			
LS18	7/16"	2 1/8"	LS66	3/4"	1 3/8"			
LS19	7/16"	3 3/16"	LS67	3/4"	1 11/16"			
LS20	7/16"	3 3/8"	LS68	3/4"	1 7/8"			
LS21	12MM	1"	LS69	3/4"	1 5/16"			
LS22	12MM	1 1/8"	LS70	3/4"	2 1/4"			
LS23	12MM	1 1/4"	LS71	3/4"	2 3/4"			
LS24	12MM	1 3/8"	LS72	7/16"	2"			
LS25	12MM	1 7/16"	LS73	7/16"	2 1/2"			
LS26	12MM	1 1/2"	LS74	12MM	1 11/16"			
LS27	12MM	1 9/16"	LS75	20MM	1 3/4"			
LS28	12MM	1 5/8"	LS76	1/2"	2 3/8"			
LS29	12MM	1 3/4"	LS77	1/2"	2 7/16"			
LS30	12MM	1 7/8"	LS78	9/16"	1 1/2"			
LS31	12MM	2"	LS79	5/8"-16MM	1 3/8"			
LS32	12MM	2 1/8"	LS80	5/8"-16MM	1 3/4"			
LS33	12MM	2 5/16"	LS81	5/8"-16MM	1 7/8"			
LS34	12MM	2 7/8"	LS82	5/8"-16MM	1 1/2"			
LS35	1/2"	1 1/4"	LS83	18MM	2"			
LS36	1/2"	1 5/16"	LS84	12MM	2 3/8"			
LS37	1/2"	1 3/8"	LS85	5/8"-16MM	1 3/16"			
LS38	1/2"	1 1/2"	LS86	3/4"	2 5/16"			
LS39	1/2"	1 5/8"	LS87	5/8"-16MM	3 9/16"			
LS40	1/2"	1 11/16"	LS88	14MM	2 7/16"			
LS41	1/2"	2 1/4"	LS89	1"	1 3/4"			
LS42	14MM	1 5/16"	LS90	14MM	2 5/8"			
LS43	14MM	1 9/16"	LS91	14MM	1 3/4"			
LS44	14MM	1 7/8"	LS92	14MM	1 11/16"			
LS45	14MM	2 7/16"	LS93	18MM	3 1/4"			
LS46	14MM	3 1/8"	LS94	5/8"-16MM	2 3/4"			
LS47	9/16"	1 5/8"	LS95	20MM	2 3/8"			
LS48	9/16"	2 7/16"	LS96	1/2"	1 7/8"			

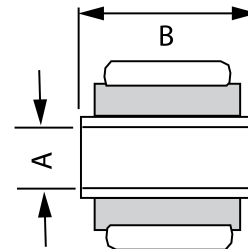



Specifications – Shock Mount Codes

Stem Mount Code	Sleeve Length	Thread Pitch
S1	1 ³ / ₁₆ "	M10
S12	1 ³ / ₁₆ "	M10
S15	2 ⁵ / ₈ "	M10
S2	2"	M12
S3	2"	3/8"-24
S33	2"	3/8"-24
S34	2 ¹ / ₄ "	3/8"-24
S4	2 ³ / ₈ "	3/8"-16
S42	2 ³ / ₈ "	3/8"-16
S5	2 ⁵ / ₈ "	1/2"-13
S51	2 ⁵ / ₈ "	1/2"-13
S52	2 ⁵ / ₈ "	1/2"-20
S6	3 ⁵ / ₁₆ "	5/8"-11
S61	3 ⁵ / ₁₆ "	5/8"-11
S62	2 ¹ / ₂ "	5/8"-18
S7	1 ¹ / ₈ "	M8

Cross Pin Mount Code	X.Pin End Type	X.Pin Hole Diameter	X.Pin Length (Cntr to Cntr)
XP1	Open	5/16"	2 ³ / ₁₆ "
XP2	Open	5/16"	2 ³ / ₈ "
XP3	Open	5/16"	2 ⁷ / ₁₆ "
XP4	Closed	5/16"	2 ⁷ / ₁₆ "
XP5	Closed	5/16"	2 ¹ / ₂ "
XP6	Open	5/16"	2 ³ / ₄ "
XP7	Closed	5/16"	2 ⁷ / ₈ "
XP8	Open	5/16"	3"
XP9	Open	5/16"	3 ⁵ / ₈ "
XP10	Open	3/8"	2 ⁵ / ₈ "
XP11	Closed	3/8"	2 ³ / ₄ "
XP12	Open	3/8"	3 ³ / ₁₆ "
XP13	Closed	12MM	2 ¹⁵ / ₁₆ "
XP14	Closed	1/2"	3 ³ / ₈ "
XP15	Closed	1/2"	3 ³ / ₄ "
XP16	Closed	3/8"	4"

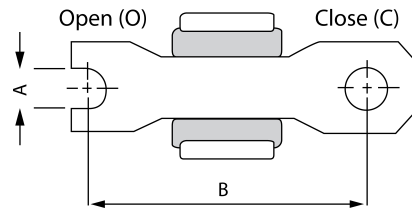
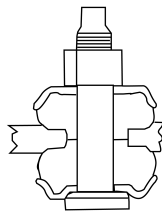

Loop Mount Code	Bushing ID (A)	Bushing OAL (B)
L1	5/8"	1 ⁵ / ₁₆ "
L2	11/16"	1 ⁹ / ₁₆ "
L3	3/4"	1 ⁹ / ₁₆ "
L4	1"	1 ³ / ₄ "
L5	1 ¹ / ₄ "	2 ⁹ / ₁₆ "
L6	1/2"	3/4"

Cantilever Mount Code	Stud Diameter (A)	Stud Length (B)
CP1	1/2"	1 ¹ / ₁₆ "
CP2	1/2"	1 ³ / ₁₆ "
CP3	1/2"	1 ⁵ / ₁₆ "
CP4	1/2"	1 ¹ / ₂ "
CP5	5/8"	1 ⁵ / ₁₆ "
CP5	5/8"	1 ⁵ / ₁₆ "

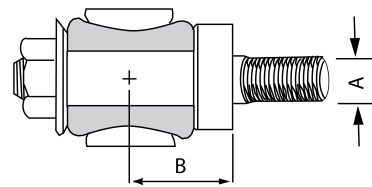
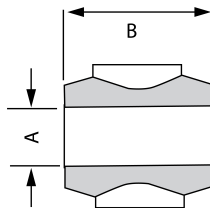

Special Mount	Mount Description
CLEV	Clevis Bracket Mount
SPEC	Special Mount
SP	Stud Plate Mount

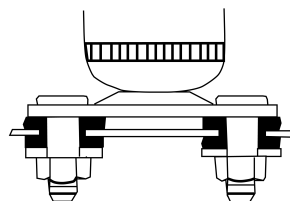

MOUNTING & LENGTH CHARTS REPLACEMENT UNITS MONTAGE ET LONGUEUR DES UNITÉS DE REMPLACEMENT TABLAS DE MONTAJE Y LONGITUD DE LAS UNIDADES DE REPUESTO

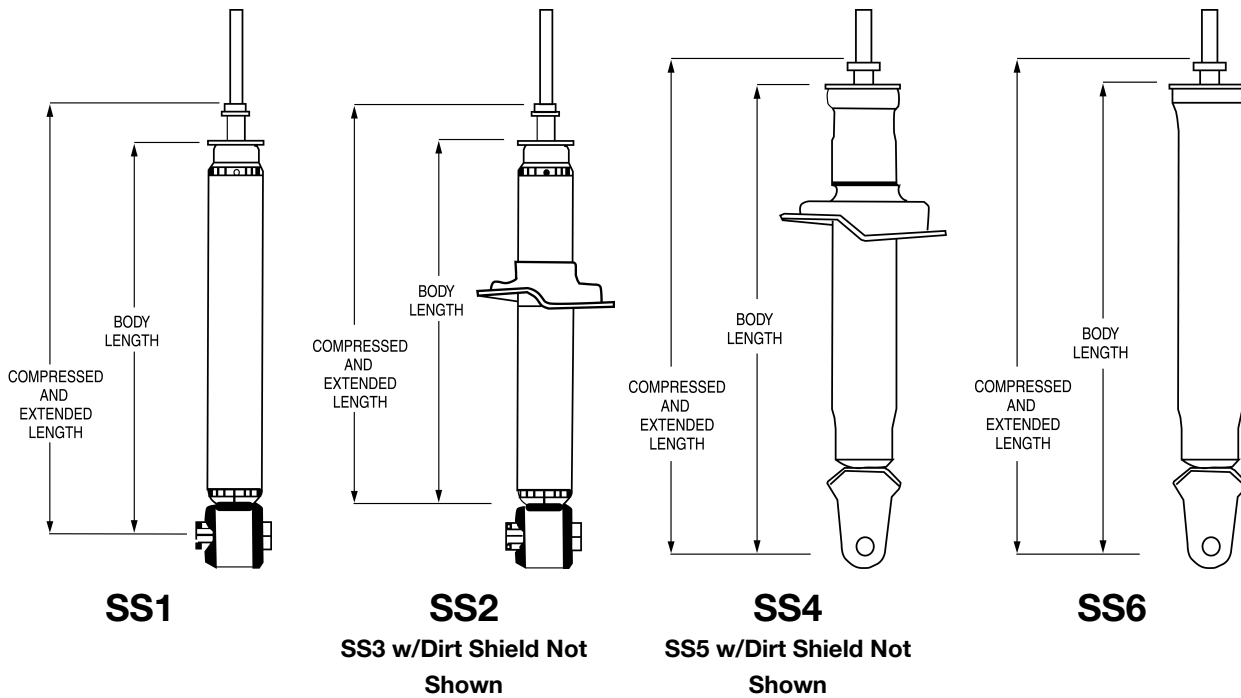
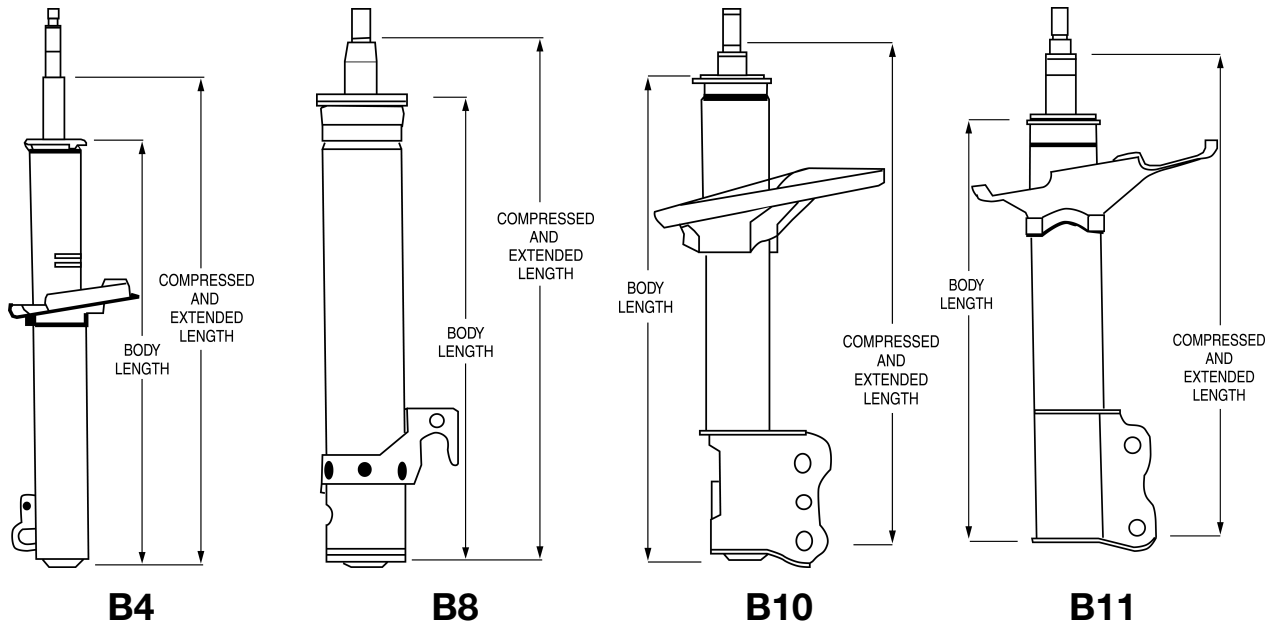

BODY LENGTH / LONGUEUR DU CORP / LONGITUD DEL CUERPO.

COMPRESSED AND EXTENDED LENGTH / LONGUEUR COMPRIMÉE ET ÉTENDUE / LONGITUD COMPRIMIDA Y EXTENDIDA.

NOTE/NOTA:

All Piston Rod Ends are Designed Special For Each Application.
 Chaque extrémité de tige de piston est conçue spécialement pour chaque application.
 Todos los extremos de las varas del pistón están diseñadas especialmente para cada aplicación.



Specifications – Shock Absorbers

All listed specifications are for convenience only and are subject to change without notice. Specifications are not intended for design of custom applications.

NOTE: Internal extension bumper may reduce perceived extended length by ½". Extended and collapsed length dimensions shown for RS5000 shocks, others may vary slightly.

PART NO.	MOUNTING CODES		LENGTHS			PARTS PACK(S)
	UPPER	LOWER	COMP.	EXTENDED	TRAVEL	
RANCHO® RS5000 SHOCK ABSORBERS						
RS5056	LS92	LS92	18.84	31.97	13.13	None
RS5152	LS77	LS40	12.14	17.9	5.76	None
RS5197	S51	LS47	13.78	22.03	8.25	P01167
RS5199	S4	XP8	8.98	13.45	4.47	P01135
RS5202	L3	L3	14.83	23.71	8.88	P00888
RS5238	S4	LS26	16.56	28.49	11.93	P01136
RS5267	L1	LS38	14.4	22.87	8.47	None
RS5285	LS39	LS39	15.39	24.89	9.5	None
RS5287	LS39	LS39	18.58	30.56	11.98	None
RS5295	S5	LS42	10.44	15.2	4.76	P01167
RS5299	XP7	LS47	13.74	20.98	7.24	None
RS5329	S5	LS38	15.52	24.99	9.47	P01167
RS5368	S5	XP14	9.56	13.91	4.35	P01167
RS5384	LS38	LS38	18.46	28.58	10.12	None
RANCHO® RS5000X SHOCK ABSORBER						
RS55001	LS24	LS24	13.39	21.08	7.69	P00816
RS55005	LS39	L2	17.24	29.01	11.77	None
RS55006	L1	L1	11.74	18.02	6.28	P00915
RS55007	L1	LS26	14.89	24.29	9.41	None
RS55008	L1	L1	13.76	22.04	8.28	P00915, P01057
RS55009	S4	LS38	15.75	26.32	10.57	P01134
RS55010	LS21	LS21	16.01	26.89	10.88	P00915, P01057, P00920
RS55012	L1	L1	19.01	32.54	13.53	P00915, P00934
RS55014	S4	S4	14.67	24.82	10.15	(2) P01134
RS55017	S4	LS38	15.12	25.28	10.16	P01135
RS55023	LS47	LS47	14.97	22.56	7.59	None
RS55024	LS26	LS26	15.84	24.62	8.78	None
RS55029	S4	LS26	9.75	14.32	4.57	P01135
RS55034	L1	L1	20.01	34.04	14.03	P00915, P01013
RS55036	L1	L1	21.01	36.04	15.03	P00915, P01013
RS55036A	L1	LS78	21.06	36.09	15.03	None
RS55039	S42	L1	9.67	14.32	4.65	P01134, P01013
RS55040	S15	LS35	13.75	22.84	9.09	P01134
RS55041	S4	LS23	13.25	21.41	8.16	P01134
RS55042	S5	LS92	13.85	20.79	6.94	P01167
RS55043	S5	LS92	14.97	23.37	8.4	P01167
RS55044	S5	LS92	15.72	24.86	9.14	P01167
RS55045	L1	LS26	19.76	33.79	14.03	None
RS55046	L1	LS26	16.39	27.17	10.78	none
RS55046A	L1	LS78	16.41	27.41	10.78	None
RS55047	L1	LS26	18.51	31.46	12.95	None
RS55047A	L1	LS78	18.58	31.24	12.66	None
RS55048	S5	LS92	16.6	26.73	10.13	P01167
RS55054	LS47	LS42	15.04	23.45	8.41	None
RS55056	LS92	LS92	18.69	31.97	13.28	None
RS55063	LS97	LS38	15.96	21.96	6	None
RS55064	LS97	LS38	17.24	24.41	7.17	None
RS55065	LS97	LS38	17.52	25.21	7.69	None
RS55066	LS97	LS38	19.41	28.59	9.19	None
RS55067	LS97	LS38	18.49	27.14	8.65	None
RS55068	LS97	LS38	19.96	29.74	9.78	None

Rancho® only engineers its shock absorbers for the applications listed in this catalog. Misapplication of Rancho® shock absorbers will result in reduced handling and braking ability and voids warranty. Product Specifications Subject To Change Without Notice.

Specifications – Shock Absorbers



All listed specifications are for convenience only and are subject to change without notice. Specifications are not intended for design of custom applications.

NOTE: Internal extension bumper may reduce perceived extended length by ½". Extended and collapsed length dimensions shown for RS5000 shocks, others may vary slightly.

PART NO.	MOUNTING CODES		LENGTHS			PARTS PACK(S)
	UPPER	LOWER	COMP.	EXTENDED	TRAVEL	
RANCHO® RS5000X SHOCK ABSORBER (Cont.)						
RS55069	LS43	LS43	17.63	24.05	6.42	None
RS55070	LS43	LS43	19.84	28.22	8.38	None
RS55072	S5	LS47	15.87	24.76	8.89	P01167
RS55100	LS47	LS47	15.69	25.21	9.53	None
RS55111	L2	L2	12.86	20.26	7.4	None
RS55112	L1	L1	16.01	26.42	10.41	P00913, P00915
RS55113	L1	L1	12.89	20.29	7.4	P00916
RS55114	L2	L2	15.11	24.64	9.53	P00939
RS55115	S4	L1	12.87	20.66	7.79	P00916
RS55116	L1	L1	14.86	24.05	9.19	P00916
RS55117	S4	L1	11.87	18.7	6.83	P01134, P00910
RS55118	L1	L1	14.01	22.29	8.28	P00912, P00915, P01013
RS55119	L1	L1	11.64	18.04	6.4	P00916, P00925
RS55120	L1	LS36	9.86	14.14	4.28	P00915, P00916
RS55123	LS39	LS39	11.89	18.08	6.19	None
RS55124	XP4	LS40	14.07	24.21	10.14	None
RS55125	L1	LS26	14.11	22.26	8.15	None
RS55126	L1	LS26	16.01	26.42	10.41	None
RS55128	S4	XP5	13.05	21.03	7.98	P01136
RS55129	XP12	L1	12.76	20.04	7.28	None
RS55132	L1	L1	16.11	26.39	10.28	P00911 (2)
RS55134	L1	L1	19.11	32.77	13.66	P00915, P00934
RS55136	S4	L1	11.25	17.44	6.19	P01134, P00910
RS55143	L3	L3	15.56	25.22	9.66	None
RS55144	L3	L3	14.19	22.34	8.15	None
RS55145	S4	LS50	9.25	13.45	4.2	P01134
RS55147	LS40	LS40	14.56	23.82	9.26	None
RS55149	LS27	LS27	16.81	27.84	11.03	None
RS55150	LS77	LS40	11.51	16.79	5.28	None
RS55151	LS37	LS37	12.26	19.48	7.22	P00816
RS55152	LS77	LS40	12.01	17.96	5.95	None
RS55157	LS54	S5	13.67	22.08	8.41	P01167
RS55158	S4	L3	13.06	20.96	7.91	P01134
RS55159	S4	S4	12.79	21.07	8.28	(2) P01136
RS55165	LS26	LS26	14.01	22.42	8.41	None
RS55166	S4	XP5	9.45	13.83	4.38	P01134
RS55168	S4	LS38	15.13	25.28	10.15	P01135
RS55179	S4	L1	13.76	22.28	8.52	P01135, P00920
RS55180	L3	L3	13.69	21.47	7.78	None
RS55185	XP7	LS26	15.51	25.42	9.91	P0941
RS55187	S4	L3	12.34	19.81	7.47	P01134
RS55188	S4	LS23	8.87	12.7	3.83	P01134
RS55190	XP7	LS92	16.08	26.36	10.28	None
RS55194	L1	LS25	14.41	22.31	7.9	None
RS55195	S51	LS47	9.57	13.82	4.25	P01167
RS55197	S51	LS47	13.66	22.06	8.4	P01167
RS55198	LS47	LS47	15.69	25.59	9.9	None
RS55199	S5	XP8	9.25	13.44	4.2	P01135
RS55207	S5	S5	14.29	23.32	9.03	(2) P01167
RS55208	S5	L3	14.04	22.7	8.66	P01167
RS55214	S4	LS23	9.67	14.32	4.65	P01134
RS55215	LS78	L3	12.78	19.81	7.03	None

Rancho® only engineers its shock absorbers for the applications listed in this catalog. Misapplication of Rancho® shock absorbers will result in reduced handling and braking ability and voids warranty. Product Specifications Subject To Change Without Notice.



Specifications – Shock Absorbers

All listed specifications are for convenience only and are subject to change without notice. Specifications are not intended for design of custom applications.

NOTE: Internal extension bumper may reduce perceived extended length by ½". Extended and collapsed length dimensions shown for RS5000 shocks, others may vary slightly.

PART NO.	MOUNTING CODES		LENGTHS			PARTS PACK(S)
	UPPER	LOWER	COMP.	EXTENDED	TRAVEL	
RANCHO® RS5000X SHOCK ABSORBER (Cont.)						
RS55221	S5	LS92	14.59	23.63	9.04	P01167
RS55222	S42	XP11	9.42	13.7	4.28	P01134
RS55226	L3	L3	13.19	20.34	7.15	None
RS55227	XP5	LS92	17.33	29.56	12.24	
RS55229	S4	XP5	13.72	18.25	4.53	P01135, P00941
RS55233	S4	LS27	9.84	14.37	4.53	P01136
RS55234	S4	LS26	16.13	27.03	10.9	P01136
RS55235	S5	XP5	10.24	15	4.76	P01167
RS55236	S4	LS26	14.5	24.03	9.53	P01135
RS55237	S4	LS39	11.59	18	6.41	P01136
RS55238	S42	LS38	16.88	29.09	12.21	P01136
RS55239	S4	XP4	14.43	23.84	9.41	P01136
RS55240	XP12	LS37	12.76	20.04	7.28	None
RS55241	XP12	LS37	13.51	21.67	8.16	None
RS55244	LS77	LS89	13.76	22.39	8.63	
RS55245	XP12	L1	15.01	24.67	9.66	None
RS55246	LS26	LS26	14.21	23	8.79	None
RS55248	LS28	LS28	15.36	25.24	9.88	
RS55251	S4	LS43	16.02	27.06	11.03	P01135
RS55254	L1	LS26	18.26	30.83	12.57	None
RS55254A	L1	LS78	18.32	30.85	12.53	None
RS55255	S4	XP4	15.8	26.53	10.73	P01136
RS55256	XP12	LS37	15.01	24.67	9.66	None
RS55259	L1	LS25	13.49	21.51	8.02	None
RS55260	LS29	LS25	13.64	21.54	7.9	None
RS55261	L1	LS26	19.01	32.98	13.97	None
RS55262	LS47	LS47	15.08	23.89	8.81	None
RS55263	S4	XP5	10	14.45	4.45	P01134
RS55264	L1	LS26	15.26	24.42	9.16	None
RS55265	S4	CLEV	11.02	15.31	4.29	P01135
RS55267	L1	LS26	14.26	22.92	8.66	None
RS55268	S4	CLEV	13.78	20.81	7.03	P01135
RS55269	LS47	LS47	16.81	27.59	10.78	None
RS55272	S5	L1	10.13	15.04	4.91	P01167
RS55273	L1	LS26	16.89	28.08	11.19	None
RS55274	LS47	LS47	16.19	26.44	10.25	None
RS55279	S5	XP10	10.66	16.44	5.78	P01167
RS55281	S5	XP12	9.76	14.2	4.44	P01167
RS55282	S5	LS92	10.97	16.63	5.66	P01167
RS55283	S5	LS47	12.63	19.79	7.16	P01167
RS55284	LS91	LS28	13.99	22.58	8.59	
RS55285	LS39	LS39	15.41	24.95	9.54	None
RS55286	LS26	LS26	16.43	27.22	10.79	None
RS55287	LS26	LS26	18.43	30.59	12.16	None
RS55288	S5	LS42	13.04	15.39	2.35	P01167
RS55289	S5	LS42	13.88	21.41	7.53	P01167
RS55295	S5	LS42	10.26	15.16	4.9	P01167
RS55296	S5	LS42	13.5	21.66	8.16	P01167
RS55297	LS47	LS47	18.08	30.47	12.39	None
RS55299	XP7	LS47	13.58	20.98	7.4	None
RS55300	S4	LS21	10.17	15.12	4.95	P01135
RS55301	LS47	XP7	14.73	23.13	8.4	None

Rancho® only engineers its shock absorbers for the applications listed in this catalog. Misapplication of Rancho® shock absorbers will result in reduced handling and braking ability and voids warranty. Product Specifications Subject To Change Without Notice.

Specifications – Shock Absorbers



All listed specifications are for convenience only and are subject to change without notice. Specifications are not intended for design of custom applications.

NOTE: Internal extension bumper may reduce perceived extended length by ½". Extended and collapsed length dimensions shown for RS5000 shocks, others may vary slightly.

PART NO.	MOUNTING CODES		LENGTHS			PARTS PACK(S)
	UPPER	LOWER	COMP.	EXTENDED	TRAVEL	
RANCHO® RS5000X SHOCK ABSORBER (Cont.)						
RS55304	LS47	LS47	16.56	27.34	10.78	None
RS55308	XP11	LS92	15.18	23.96	8.78	None
RS55315	LS28	LS28	14.93	24.13	9.2	None
RS55316	LS38	LS38	17.56	29.38	11.82	None
RS55317	S5	LS92	17.85	28.94	11.09	P01356
RS55319	S4	LS35	13.76	22.72	8.96	P01134
RS55324	S5	LS38	14.73	24.38	9.65	P01167
RS55325	XP7	LS92	14.96	24.11	9.15	None
RS55326	S51	LS38	13.85	21.75	7.9	P01167
RS55328	XP12	LS38	14.46	22.61	8.15	None
RS55329	S5	LS38	15.35	25.01	9.66	P01167
RS55330	XP12	LS38	15.96	25.75	9.79	None
RS55331	S5	LS38	15.97	27.26	11.29	P01167
RS55332	XP12	LS38	16.96	28.25	11.29	None
RS55367	LS47	LS47	16.31	25.63	9.32	None
RS55368	S5	XP14	9.65	13.93	4.28	P01167
RS55369	LS47	LS47	17.31	28.17	10.86	None
RS55370	S5	LS42	10.75	16.27	5.52	P01167
RS55371	S4	CLEV	11.28	16.31	5.03	P01135
RS55372	S4	LS38	10.25	15.41	5.16	P01135
RS55373	S5	LS92	11.35	17.42	6.07	P01167
RS55374	S4	XP5	13.97	19.25	5.28	P01135, P00941
RS55375	S42	LS38	10.28	16.12	5.84	P01135
RS55376	S5	CLEV	13.58	16.2	2.62	P01167
RS55377	XP15	CLEV	13.67	17.97	4.3	P01299
RS55378	XP15	CLEV	14.67	18.98	4.31	P01299
RS55379	LS47	LS47	16	25.28	9.28	None
RS55380	XP15	CLEV	16.69	22.97	6.28	P01299
RS55381	LS47	LS47	17.87	29.63	11.76	None
RS55382	SP	CLEV	18.3	24.58	6.28	P01299
RS55383	LS47	LS47	19.25	31.16	11.91	None
RS55384	LS27	LS27	18.3	29.15	10.85	None
RS55385	XP7	LS38	16.77	28.17	11.4	None
RS55386	LS40	LS63	14.56	23.09	8.53	None
RS55387	LS40	LS77	14.56	23.21	8.66	None
RS55388	LS29	LS23	10.85	15.75	4.9	None
RS55389	LS30	LS28	14.87	23.78	8.91	None
RS55391	LS74	LS52	15.12	24.28	9.16	None
RS55392	S4	LS23	8.53	11.94	3.41	P01135
RS55393	L1	L1	14.12	22.65	8.53	None
RS55394	LS47	LS44	15.06	24.25	9.19	None
RS55395	LS52	LS81	14.43	22.96	8.53	None
RS55396	LS44	LS44	11.77	17.56	5.79	None
RS55397	S5	LS68	14.04	22.11	8.07	P01167
RS55398	LS29	LS38	15.17	24.44	9.27	None
RS55399	S2	CLEV	16.05	23.36	7.31	P00762
RS55601	L1	L1	12.62	19.82	7.2	None
RS55602	S4	XP12	9.15	13.48	4.32	P01134
RS55605	S4	LS23	9	13.84	4.84	P01134
RS55609	S5	XP1	9.72	14.94	5.22	P01134
RS55610	S4	LS21	11.6	18.34	6.74	P01134

Rancho® only engineers its shock absorbers for the applications listed in this catalog. Misapplication of Rancho® shock absorbers will result in reduced handling and braking ability and voids warranty. Product Specifications Subject To Change Without Notice.



Specifications – Shock Absorbers

All listed specifications are for convenience only and are subject to change without notice. Specifications are not intended for design of custom applications.

NOTE: Internal extension bumper may reduce perceived extended length by 1/2". Extended and collapsed length dimensions shown for RS5000 shocks, others may vary slightly.

PART NO.	MOUNTING CODES		LENGTHS			PARTS PACK(S)
	UPPER	LOWER	COMP.	EXTENDED	TRAVEL	
RANCHO® RS5000 STEERING DAMPERS						
RS5401	L1	L1	12.27	19.45	7.18	P00920, P00837, P00829
RS5402	S4	S4	12.23	20.25	8.02	P01134
RS5403	S4	S4	13.22	22.25	9.03	P01134
RS5404	L1	L1	14.52	23.96	9.44	P01619, P00932, P00837
RS5405	S4	L1	12.82	21.74	8.92	P01134, P00932
RS5406	L1	L1	17.77	30.37	12.6	None
RS5407	L1	LS37	11.91	19.47	7.56	P00837, P00953
RS5409	LS5	LS24	12.78	20.71	7.93	P01326
RS5410	L1	LS38	14.42	24.34	9.92	P01730, P00847
RS5411	L1	LS35	12.53	20.64	8.11	P01368
RS5412	L1	LS24	14.15	23.36	9.21	P01368
RS5413	S4	L1	15.7	27.48	11.78	P01135, P01385
RS5415	LS26	L1	16.16	27.94	11.78	P01385
RS5416	LS37	LS24	14.15	23.36	9.21	None
RS5417	L1	LS35	13.66	22.96	9.3	P01368
RS5418	LS24	LS24	13.15	20.7	7.55	None
RS5419	L1	LS38	14.56	24.29	9.73	P01730, P00847
RS5420	LS24	LS38	13.24	20.95	7.71	None
RS5421	LS26	L1	16.43	28.15	11.72	P01385
RANCHO® RS7000MT SHOCK ABSORBERS						
RS7023	LS40	LS40	14.91	22.52	7.61	None
RS7062	XP12	LS37	15.77	24.933	9.18	None
RS7113	L1	L1	13.42	20.73	7.31	P00916
RS7118	L1	L1	14.26	22.311	8.01	P00912, P00915, P01013
RS7239	S42	XP5	15.04	23.97	8.93	P01136
RS7255	S4	XP5	15.78	25.41	9.63	P01136
RS7256	XP12	LS37	15.58	24.86	9.28	None
RS7267	L1	LS26	14.65	23.13	8.49	None
RS7329	S5	LS27	15.82	25	9.18	P01167
RS7331	S51	LS38	16.5	26.76	10.26	P01167
RS7371	S4	CLEV	11.56	16.48	4.92	P01135
RS7377	XP15	CLEV	13.64	17.96	4.32	P01617
RS7379	LS92	LS92	16.31	25.88	0.376771	None
RANCHO® RS7MT SHOCK ABSORBERS						
RS77023	LS47	LS47	15.04	22.36	7.56	None
RS77042	S5	LS92	13.86	20.47	6.61	P01167
RS77043	S5	LS92	15.24	22.8	7.56	P01167
RS77044	S51	LS92	15.63	24.17	8.54	P01167
RS77047A	L1	LS78	19.92	31.34	11.42	None
RS77055	S51	LS42	15.47	23.3	7.83	P01167
RS77056	LS47	LS47	20.16	31.61	11.45	None
RS77063	LS97	LS38	16.02	23.46	7.44	None
RS77064	LS97	LS38	17.2	25.91	8.71	None
RS77065	LS97	LS38	17.43	26.66	9.23	None
RS77066	LS97	LS38	19.37	30.04	10.67	None
RS77067	LS97	LS38	18.39	28.59	10.2	None
RS77068	LS97	LS38	19.79	31.19	11.4	None
RS77069	LS43	LS43	17.55	25.55	8	None
RS77070	LS43	LS43	18.14	27.24	9.1	None
RS77112	L1	L1	16.65	25.7	9.05	P00913, P00915
RS77113	L1	L1	13.9	20.59	6.69	P00916

Rancho® only engineers its shock absorbers for the applications listed in this catalog. Misapplication of Rancho® shock absorbers will result in reduced handling and braking ability and voids warranty. Product Specifications Subject To Change Without Notice.

Specifications – Shock Absorbers



All listed specifications are for convenience only and are subject to change without notice. Specifications are not intended for design of custom applications.

NOTE: Internal extension bumper may reduce perceived extended length by ½". Extended and collapsed length dimensions shown for RS5000 shocks, others may vary slightly.

PART NO.	MOUNTING CODES		LENGTHS			PARTS PACK(S)
	UPPER	LOWER	COMP.	EXTENDED	TRAVEL	
RANCHO® RS7MT SHOCK ABSORBERS (Cont.)						
RS77118	L1	L1	14.69	22.17		P00912, P00915, P01013
RS77119	L1	L1	12.52	18.11	5.59	P00916
RS77149	LS27	LS27	18	27.91	9.91	None
RS77150	LS77	LS39	11.54	16.46	4.92	None
RS77152	LS77	LS39	12.52	17.95	5.43	None
RS77197	S5	LS47	14.53	22.13	7.6	P01167
RS77198	LS92	LS92	16.43	25.2	8.77	No
RS77254	L1	LS26	18.82	29.6	10.78	None
RS77261	L1	LS26	20.39	32.24	11.85	None
RS77262	LS47	LS47	15.83	23.78	7.95	None
RS77264	L1	LS26	16.06	24.4	8.34	None
RS77267	L1	LS26	15.08	23	7.92	None
RS77268	S4	Clev	14.21	20.71	6.5	P01135
RS77269	LS47	LS47	17.6	27.2	9.6	None
RS77272	S5	L1	10.79	15.16	4.37	P01167
RS77274	LS47	LS47	16.81	25.87	9.06	None
RS77305	S51	LS68	14.6	22.32	7.72	P01167
RS77316	LS38	LS38	18.78	29.45	10.67	None
RS77319	S4	LS35	14.61	22.44	7.83	P01134
RS77324	S5	LS38	16.02	24.6	8.58	P01167
RS77326	S5	LS38	15.24	23.43	8.19	P01167
RS77328	XP12	LS38	15.62	23.87	8.25	None
RS77330	XP12	LS38	17.52	27.04	9.5	No
RS77331	S5	LS38	17.01	26.61	9.6	P01167
RS77367	LS47	LS47	16.61	25.51	8.9	None
RS77370	S51	LS42	11.57	16.46	4.98	P01167
RS77371	S4	CLEV	11.65	16.34	4.69	P01135
RS77377	XP15	Clev	13.7	17.8	4.41	P01617
RS77378	XP15	Clev	14.69	18.82	4.13	P01299
RS77379	LS47	LS47	16.77	25.83	9.06	None
RS77380	XP15	Clev	16.65	22.83	6.18	P01299
RS77381	LS47	LS47	18.74	29.17	10.43	None
RS77384	LS27	LS27	18.58	28.7	10.12	None
RANCHO® RS7000MT STEERING DAMPERS						
RS7411	L1	LS35	12.71	20.54	7.83	P01368
RANCHO® RS7MT STEERING DAMPERS						
RS77401	L1	L1	12.72	19.29	6.57	17111238, 17111239, 17111240
RS77405	S4	L1	13.62	21.5	7.88	17111242, 17111243
RS77407	L1	LS37	12.72	19.29	6.57	17111239, 17111241
RS77412	L1	LS24	14.88	23.31	8.43	1711124
RS77416	LS37	LS24	14.88	23.3	8.42	None
RS77418	LS24	LS24	13.5	20.63	7.13	None
RS77420	LS24	LS38	13.5	20.91	7.41	None
RANCHO® RS9000XL SHOCK ABSORBERS						
RS999001	L1	L1	13.68	20.83	7.15	P00976, P00816
RS999005	L1	L1	17.6	28.67	11.07	P00934
RS999006	L1	L1	11.87	17.33	5.46	P00915, P01057, P00927
RS999008	LS50	LS50	14.11	21.53	7.42	P00920, P01020
RS999009	S4	LS38	16.09	26.1	10.01	P01192

Rancho® only engineers its shock absorbers for the applications listed in this catalog. Misapplication of Rancho® shock absorbers will result in reduced handling and braking ability and voids warranty. Product Specifications Subject To Change Without Notice.



Specifications – Shock Absorbers

All listed specifications are for convenience only and are subject to change without notice. Specifications are not intended for design of custom applications.

NOTE: Internal extension bumper may reduce perceived extended length by ½". Extended and collapsed length dimensions shown for RS5000 shocks, others may vary slightly.

PART NO.	MOUNTING CODES		LENGTHS			PARTS PACK(S)
	UPPER	LOWER	COMP.	EXTENDED	TRAVEL	
RANCHO® RS9000XL SHOCK ABSORBERS (Cont.)						
RS999010	L1	L1	16.36	26.04	9.68	P01057, P00920
RS999012	L1	L1	19.41	32.29	12.88	P00934, P00915
RS999014	S4	S4	15.17	24.58	9.41	P01192
RS999017	S4	LS50	15.66	25.15	9.49	P00829, P01192
RS999023	LS47	LS47	14.94	22.57	7.63	None
RS999024	LS26	LS26	15.87	24.6	8.73	None
RS999028	L1	L1	17.25	27.96	10.71	P00934, P00915
RS999029	S42	LS26	10.39	14.55	4.16	P01192
RS999034	L1	L1	20.27	34.01	13.74	P01013, P00915
RS999036	L1	L1	21.33	36.13	14.8	P01013, P00915
RS999036A	L1	LS78	21.39	36.15	14.76	None
RS999039	S4	L1	10.39	14.55	4.16	P01192, P01013
RS999040	S42	LS23	14.28	22.34	8.06	P01192
RS999042	S51	LS47	13.95	20.61	6.66	P01356
RS999043	S51	LS47	15.2	23.11	7.91	P01356
RS999044	S51	LS47	15.95	24.6	8.65	P01356
RS999045	LS50	LS26	19.92	33.31	13.39	None
RS999046	L1	LS26	16.65	26.76	10.11	None
RS999046A	L1	LS48	16.75	26.76	10.01	None
RS999047	L1	LS26	18.87	31.21	12.34	None
RS999047A	L1	LS78	18.93	31.23	12.3	None
RS999048	S51	LS47	16.92	26.54	9.62	P01356
RS999050	L1	LS26	18.12	29.19	11.07	None
RS999054	LS47	LS44	15.22	23.41	8.19	None
RS999055	S51	LS42	15.46	23.2	5.46	P01356
RS999056	LS47	LS47	19.49	32.27	12.78	None
RS999057	S42	CLEV	15.03	22.98	7.95	P01192
RS999058	LS47	LS47	18.24	29.74	11.5	None
RS999059	LS77	LS39	15.69	24.38	8.69	None
RS999060	XP7	LS47	18.563	30.47	11.91	None
RS999061	S42	XP4	16.52	26.75	10.23	P01358
RS999062	XP12	LS24	16	25.2	9.2	None
RS999063	LS97	LS38	16.56	21.96	5.4	None
RS999064	LS97	LS38	17.81	24.4	6.59	None
RS999065	LS97	LS38	18.16	25.21	7.05	None
RS999066	LS97	LS38	19.89	28.59	8.7	None
RS999067	LS97	LS38	19.14	27.14	8	None
RS999068	LS97	LS38	20.44	29.74	9.3	None
RS999069	LS43	LS43	17.74	24.05	6.31	None
RS999070	LS43	LS43	19.76	28.22	8.46	None
RS999072	S5	LS47	15.83	24.75	8.93	P01167
RS999073	LS38	LS38	18.27	29.65	11.38	None
RS999112	L1	L1	16.25	25.96	9.71	P00915, P00913, P01013
RS999113	L1	L1	13.28	20.03	6.75	P00916
RS999114	L2	L2	15.41	24.29	8.88	P00939
RS999115	S4	L1	13.32	20.57	7.25	P00910, P01192
RS999116	L1	L1	15.14	23.75	8.61	P00916, P01013
RS999117	S4	L1	12.37	18.67	6.3	P01192, P00910
RS999118	L1	L1	14.32	22.28	7.96	P00915, P00912, P01013
RS999119	L1	L1	11.93	17.33	5.4	P00916
RS999120	L1	L1	9.98	13.51	3.53	P00916, P00915
RS999123	LS39	LS39	11.76	17.35	5.59	None

Rancho® only engineers its shock absorbers for the applications listed in this catalog. Misapplication of Rancho® shock absorbers will result in reduced handling and braking ability and voids warranty. Product Specifications Subject To Change Without Notice.

Specifications – Shock Absorbers



All listed specifications are for convenience only and are subject to change without notice. Specifications are not intended for design of custom applications.

NOTE: Internal extension bumper may reduce perceived extended length by ½". Extended and collapsed length dimensions shown for RS5000 shocks, others may vary slightly.

PART NO.	MOUNTING CODES		LENGTHS			PARTS PACK(S)
	UPPER	LOWER	COMP.	EXTENDED	TRAVEL	
RANCHO® RS9000XL SHOCK ABSORBERS (Cont.)						
RS999124	XP7	LS47	15.25	23.67	8.42	None
RS999126	L1	LS26	16.36	26.04	9.68	None
RS999128	S4	XP11	13.39	20.49	7.1	P01358, P00941
RS999129	XP12	L1	13.36	19.91	6.55	None
RS999136	S4	L1	11.53	16.84	5.31	P01192, P00910, P01013
RS999143	L3	L3	16.05	25.06	9.01	None
RS999144	L3	L3	14.43	21.88	7.45	None
RS999145	S4	LS82	9.77	13.33	3.56	P01192
RS999147	LS74	LS74	15.06	23.01	7.95	None
RS999149	LS27	LS27	17.55	27.82	10.27	None
RS999150	LS77	LS39	11.64	16.58	4.94	None
RS999151	LS37	LS37	12.61	18.53	5.92	P00816
RS999152	LS77	LS39	12.24	17.83	5.59	None
RS999157	LS54	S5	14.31	22	7.75	P01167
RS999158	S42	L3	13.56	20.76	7.2	P01192
RS999159	S4	S4	13.25	20.92	7.67	P01136
RS999165	LS26	LS26	14.65	22.25	7.6	P01059
RS999166	S4	XP5	10.03	13.78	3.75	P01192
RS999168	S4	LS38	15.65	25.23	9.58	P01192
RS999179	S4	L1	14.28	22.34	8.06	P01192
RS999180	L3	L3	14.18	21.18	7	None
RS999185	XP11	LS38	16.36	26.04	9.68	P00941
RS999186	S42	L1	13.4	20.5	7.1	P01192
RS999187	S4	L3	13.57	20.57	7	P01192
RS999188	S4	LS23	9.02	12.39	3.37	P01192
RS999190	XP7	LS47	16.49	26.34	9.85	None
RS999194	L1	LS25	14.85	23.07	8.22	None
RS999195	S5	LS92	10.13	13.8	3.67	P01356
RS999197	S5	LS92	14.35	21.9	7.55	P01356
RS999198	LS47	LS47	15.91	25.08	9.17	None
RS999201	S42	S42	12.19	18.54	6.35	P01192
RS999202	L3	L3	15.3	23.6	8.3	P00888
RS999204	S4	S4	11.83	17.88	6.05	P01192
RS999207	S5	S5	14.7	23.37	8.67	P01356
RS999208	S5	L3	14.84	23.17	8.33	P01356
RS999213	S42	LS82	12.26	18.13	5.87	P01192
RS999214	S4	LS23	10.39	14.55	4.16	P01192
RS999215	LS78	L3	13.18	19.28	6.1	None
RS999221	S5	LS92	15.3	23.8	8.5	P01356
RS999223	S4	LS24	9.65	13.06	3.41	P01192
RS999226	L3	L3	13.3	19.82	6.52	None
RS999227	XP7	LS47	16.94	27.23	10.29	None
RS999229	S4	XP5	14.06	18.01	3.95	P01192, P00941
RS999233	S5	LS39	10.35	14.4	4.05	P01356
RS999234	S4	LS26	16.53	26.99	10.46	P01192
RS999235	S5	XP5	10.75	14.9	4.15	P01356
RS999236	S4	LS26	14.78	23.89	9.11	P01192
RS999237	S5	LS39	12.17	18.03	5.86	P01356
RS999238	S4	LS26	17.37	28.66	11.29	P01192
RS999239	S4	XP4	14.66	23.11	8.45	P01192
RS999240	XP12	LS24	12.86	19.22	6.36	None
RS999241	XP12	LS24	13.73	20.99	7.26	None

Rancho® only engineers its shock absorbers for the applications listed in this catalog. Misapplication of Rancho® shock absorbers will result in reduced handling and braking ability and voids warranty. Product Specifications Subject To Change Without Notice.



Specifications – Shock Absorbers

All listed specifications are for convenience only and are subject to change without notice. Specifications are not intended for design of custom applications.

NOTE: Internal extension bumper may reduce perceived extended length by 1/2". Extended and collapsed length dimensions shown for RS5000 shocks, others may vary slightly.

PART NO.	MOUNTING CODES		LENGTHS			PARTS PACK(S)
	UPPER	LOWER	COMP.	EXTENDED	TRAVEL	
RANCHO® RS9000XL SHOCK ABSORBERS (Cont.)						
RS999244	LS77	LS39	14.31	21.76	7.45	None
RS999245	XP6	LS2	15.66	24.63	8.97	
RS999248	LS28	LS28	15.37	23.97	8.6	None
RS999250	S4	LS23	10.03	13.78	3.75	P01192
RS999254	L1	LS26	18.52	30.51	11.99	None
RS999255	S4	XP4	16.15	26.01	9.86	P01358
RS999256	XP12	LS24	15.36	24.22	8.86	None
RS999259	L1	LS25	14.11	21.53	7.42	None
RS999260	LS29	LS25	14.11	21.53	7.42	None
RS999261	L1	LS26	19.5	32.46	12.96	None
RS999262	LS47	LS47	15.28	23.83	8.55	None
RS999263	S42	XP7	10.39	14.45	4.06	P01192
RS999264	L1	LS26	15.7	24.34	8.64	None
RS999265	S4	CLEV	11.18	15.28	4.1	P01192
RS999266	XP7	LS26	17.31	28.08	10.77	None
RS999267	L1	LS26	14.65	22.25	7.6	None
RS999268	S4	CLEV	13.93	20.78	6.85	P01192
RS999269	LS47	LS47	17.03	27.32	10.29	None
RS999272	S5	L1	10.64	15.11	4.47	P01356
RS999273	L1	LS26	17.25	27.96	10.71	None
RS999274	LS47	LS47	16.52	26.3	9.78	None
RS999275	XP7	LS26	19.54	32.76	13.22	None
RS999276	S5	LS47	12.02	17.44	5.42	P01356
RS999278	XP7	LS26	15.64	25.07	9.43	None
RS999279	S51	XP8	11.27	16.43	5.16	P01356
RS999280	S5	LS92	13.85	20.9	7.05	P01356
RS999281	S5	XP12	10.14	14.18	4.04	P01356
RS999282	S5	LS92	11.65	16.5	4.85	P01356
RS999283	S5	LS92	13.35	19.9	6.55	P01356
RS999284	LS29	LS28	14.38	22.08	7.7	None
RS999285	LS38	LS38	15.82	24.9	9.08	None
RS999286	LS38	LS38	17.03	27.33	10.3	None
RS999287	LS38	LS38	18.61	30.47	11.86	None
RS999288	S51	LS42	11.03	15.35	2.04	P01356
RS999289	S51	LS42	14.07	21.41	5.06	P01356
RS999291	S4	XP5	9.89	13.5	3.61	P01192
RS999292	L3	S4	9.68	13.19	3.51	P01016, P01192
RS999293	L3	S4	13.3	20.21	6.91	P01192
RS999294	S4	LS23	11.4	16.76	5.36	P01192
RS999295	S5	LS42	10.92	15.48	4.56	P01356
RS999296	S51	LS42	13.92	21.65	7.73	P01356
RS999297	LS47	LS47	18.61	30.47	11.86	None
RS999299	XP11	LS47	13.86	20.96	7.1	None
RS999300	S4	LS21	10.36	14.51	4.15	P01192
RS999301	XP11	LS47	14.85	23	8.15	None
RS999303	LS47	LS44	15.43	24.12	8.69	None
RS999304	LS47	LS44	16.96	27.19	10.23	None
RS999305	S51	LS68	14.57	22.48	7.91	P01356
RS999306	LS44	LS44	12.31	17.74	5.43	None
RS999307	S51	CLEV	13.54	15.28	1.82	P01356
RS999308	XP11	LS47	15.2	23.5	8.3	None
RS999309	S5	CLEV	15.06	19.44	2.11	P01356

Rancho® only engineers its shock absorbers for the applications listed in this catalog. Misapplication of Rancho® shock absorbers will result in reduced handling and braking ability and voids warranty. Product Specifications Subject To Change Without Notice.

Specifications – Shock Absorbers



All listed specifications are for convenience only and are subject to change without notice. Specifications are not intended for design of custom applications.

NOTE: Internal extension bumper may reduce perceived extended length by ½". Extended and collapsed length dimensions shown for RS5000 shocks, others may vary slightly.

PART NO.	MOUNTING CODES		LENGTHS			PARTS PACK(S)
	UPPER	LOWER	COMP.	EXTENDED	TRAVEL	
RANCHO® RS9000XL SHOCK ABSORBERS (Cont.)						
RS999310	XP11	LS47	17.22	27.58	10.36	None
RS999311	L1	LS47	13.84	21.1	7.26	None
RS999312	LS44	LS44	10.67	14.68	4.01	None
RS999313	L1	LS47	12.72	19.18	6.46	None
RS999314	L1	LS47	13.12	20.01	6.89	None
RS999316	LS38	LS38	18.17	29.38	11.2	None
RS999317	S51	LS92	18.04	28.77	10.73	P01356
RS999318	S4	LS23	10.65	15.19	4.54	P01192
RS999319	S42	LS23	14.27	22.45	8.18	P01192
RS999320	S42	LS23	13.15	20.36	7.21	P01192
RS999321	LS75	LS27	15.16	23.49	8.33	None
RS999322	S4	LS23	10.14	14.65	4.51	P01192
RS999323	L1	L3	14.15	21.96	7.81	None
RS999324	S51	LS39	15.48	24.65	9.17	P01356
RS999326	S51	LS38	14.11	21.76	7.65	P01356
RS999327	XP12	LS39	13.96	21.16	7.2	None
RS999328	XP12	LS39	14.72	22.61	7.89	None
RS999329	S5	LS39	15.75	25.06	9.31	P01356
RS999330	XP12	LS38	16.11	25.7	9.59	None
RS999331	S5	LS39	16.63	27.05	10.42	P01356
RS999332	XP12	LS39	16.85	27.27	10.42	None
RS999333	L1	L1	15.23	23.81	8.58	P00916, P01013
RS999334	L1	S4	12.36	18.62	6.26	P01134, P00910
RS999337	S4	LS3	9.02	12.39	3.37	P01192
RS999338	L1	L1	12.9	19.46	6.55	P00829
RS999339	S4	S4	13.54	21.66	8.12	P01136
RS999340	LS54	S5	14.31	22.06	7.75	P01356
RS999341	L1	L1	13.16	20.06	6.9	P00916
RS999342	S5	S5	12.29	18.85	6.56	P01356
RS999343	L3	LS54	15.65	24.61	8.97	None
RS999344	L1	L1	14.84	23.34	8.49	None
RS999346	LS23	LS23	12.09	18.13	6.04	None
RS999347	S4	L1	10.75	15.91	5.16	P01192
RS999348	L1	L1	11.56	17.04	5.48	None
RS999349	S4	LS26	11.88	18.13	6.25	P01192
RS999350	LS50	LS50	15.16	23.79	8.63	None
RS999351	S4	L1	11.88	18.13	6.25	P01192
RS999352	S4	L3	13.31	20.76	7.45	P01192
RS999353	L3	L3	13.92	21.36	7.44	None
RS999354	S4	L3	13.8	21.59	7.79	P01192
RS999355	L3	L3	15.52	24.43	8.91	None
RS999357	S4	L3	14.42	22.82	8.4	P01192
RS999358	S6	LS43	11.65	17.32	5.67	P01482
RS999359	S6	LS54	14.67	23.12	8.45	P01482
RS999361	LS40	LS40	14.53	22.48	7.95	None
RS999362	LS40	S5	13.73	21.33	7.6	P01356
RS999363	LS40	S5	12.61	19.1	6.49	P01356
RS999364	L1	LS50	13.57	20.72	7.15	None
RS999365	S4	LS44	14.35	22.71	8.36	P01192
RS999366	S4	LS25	12.75	19.81	7.06	P01192
RS999367	LS47	LS47	16.41	25.58	9.17	None
RS999368	S5	XP12	9.86	13.92	4.06	P01356

Rancho® only engineers its shock absorbers for the applications listed in this catalog. Misapplication of Rancho® shock absorbers will result in reduced handling and braking ability and voids warranty. Product Specifications Subject To Change Without Notice.



Specifications – Shock Absorbers

All listed specifications are for convenience only and are subject to change without notice. Specifications are not intended for design of custom applications.

NOTE: Internal extension bumper may reduce perceived extended length by 1/2". Extended and collapsed length dimensions shown for RS5000 shocks, others may vary slightly.

PART NO.	MOUNTING CODES		LENGTHS			PARTS PACK(S)
	UPPER	LOWER	COMP.	EXTENDED	TRAVEL	
RANCHO® RS9000XL SHOCK ABSORBERS (Cont.)						
RS999377	XP15	CLEV	13.56	17.95	4.24	P01617
RS999379	LS47	LS47	16.06	25.4	9.49	None
RS999380	XP15	CLEV	16.56	23	6.29	P01617
RS999381	LS47	LS47	18.06	29.4	11.49	None
RS999384	LS39	LS39	17.64	28.55	10.91	None

Specifications – Struts



All listed specifications are for convenience only and are subject to change without notice. Specifications are not intended for design of custom applications.

NOTE: Internal extension bumper may reduce perceived extended length by ½". Extended and collapsed length dimensions shown for RS5000 shocks, others may vary slightly.

PART NO.	STRUT BODY TYPE	LENGTHS			PARTS PACK(S)
		COMP.	EXTENDED	TRAVEL	
RANCHO® RS5000 STRUTS					
RS5753	SS3	17.59	20.42	2.83	P01611
RS5754	SS3	13.52	19.39	5.87	P01611
RS5770	SS3	11.04	15.81	4.77	P01612
RS5774	SS2	15.7	20.64	4.94	P01764
RS5786	SS7	18.86	22.6	3.74	P01763, P01415
RS5828	SS2	16.89	21.83	4.94	P01167
RANCHO® RS5000X STRUTS					
RS55753	SS3	19.33	20.44	1.12	P01611
RS55754	SS3	15.88	19.43	3.55	P01611
RS55757	SS4	13.56	18.08	4.52	None
RS55758	SS2	17.76	23.55	5.76	P01613
RS55762	SS3	13.62	18.19	4.57	P01612
RS55763	SS2	13.5	20.11	6.61	P01612
RS55764	SPEC	9.70	13.82	4.12	None
RS55766	SS2	13.62	18.49	4.87	P01612
RS55767	SS2	17.3	21.63	4.33	P01764
RS55769	SS2	21.37	26.19	4.82	P01771
RS55770	SS3	11.19	15.96	4.77	P01612
RS55773	SS3	14.97	18.80	3.83	P01614
RS55774	SS2	15.77	20.71	4.94	P01764
RS55775	SS3	12.52	16.44	3.92	P00762
RS55776	SS3	12.52	16.44	3.92	P00762
RS55777	SS2	16.62	22.43	5.81	P01613
RS55784	SS7	13.91	17.72	3.81	P01763, P01415
RS55785	SS7	14.17	17.99	3.82	P01763, P01415
RS55786	SS7	18.84	22.51	3.67	P01763, P01415
RS55788	SS5	15.43	21.19	5.76	P01768
RS55789	SS4	18.69	24.5	5.81	P01768
RS55803	SS2	16.47	20.89	4.42	P01770
RS55804	SS2	17.17	21.64	4.47	P01770
RS55806	SS2	21.62	26.09	4.62	P01770
RS55808	SS4	15.43	21.19	5.76	P01768
RS55810	SS4	18.69	24.5	5.81	P01768
RS55813	B11	15.73	22.6	6.87	P00762
RS55814	B11	15.73	22.6	6.87	P00762
RS55815	B10	15.62	22.6	6.98	P00762
RS55816	B10	15.62	22.6	6.98	P00762
RS55817	B4	11.07	16.08	5.01	None
RS55826	B3	13.92	20.25	6.33	None
RS55827	SS3	10.8	14.63	3.83	P01614
RS55829	SS4	14.06	18.08	4.02	P01632, P01650
RS55830	SS7	13.57	16.84	3.27	P01788, P01415
RS55831	SS7	13.98	17.48	3.5	P01788, P01415
RS55832	SS7	20.31	23.76	3.45	P01788, P01415
RS55833	SS2	21.62	26.09	4.62	P01770
RS55834	SS7	16.47	20.89	4.42	P01726
RS55836	SS7	17.18	21.63	4.43	P01726
RS55838	SS7	21.62	26.09	4.62	P01726, P01764
RS55839	SS7	22.44	26.89	4.45	P01726, P01764
RS55840	SS2	14.56	19.27	4.81	P01431
RS55842	SPEC	26.417	30.693	4.276	P00839

Rancho® only engineers its shock absorbers for the applications listed in this catalog. Misapplication of Rancho® shock absorbers will result in reduced handling and braking ability and voids warranty. Product Specifications Subject To Change Without Notice.



Specifications – Struts

All listed specifications are for convenience only and are subject to change without notice. Specifications are not intended for design of custom applications.

NOTE: Internal extension bumper may reduce perceived extended length by 1/2". Extended and collapsed length dimensions shown for RS5000 shocks, others may vary slightly.

PART NO.	STRUT BODY TYPE	LENGTHS			PARTS PACK(S)
		COMP.	EXTENDED	TRAVEL	
RANCHO® RS5000X STRUTS (Cont.)					
RS55845	SS7	15.61	21.18	5.57	P01763, P01577
RS55847	SS4	16.54	22.08	5.54	P01768
RS55852	SS7	15.94	18.88	2.94	P01726
RS55865	SS2	15.87	20.86	4.99	P01726
RS55868	SS2	16.94	21.89	4.95	P01726
RANCHO® RS7000MT STRUTS					
RS7804	SS2	16.93	21.85	4.92	P01659
RS7805	SS2	16.93	21.85	4.92	P01659
RS7833	SS2	21.27	26.19	4.921	P01659
RS7838	SS7	21.27	26.19	4.92	P01659, P01726
RS7841	SS2	15.08	19.51	4.43	P01749
RANCHO® RS9000XL STRUTS					
RS999758	SS2	17.88	23.51	5.63	P01613
RS999762	SS3	13.73	18.21	4.48	P01612
RS999763	SS3	13.5	18.44	3.28	P01612
RS999764	B4	7.62	12.07	4.45	P01372
RS999766	SS3	13.73	17.96	4.23	P01612
RS999767	SS1	16.7	21.71	5.01	P01499
RS999769	SS2	21.38	26.39	5.02	P01771, P01576
RS999773	SS3	15.06	18.77	3.71	P01614
RS999774	SS2	15.65	20.67	5.02	P01771
RS999777	SS2	16.73	22	5.27	P01613
RS999782	SS2	17.07	22	4.93	P01613
RS999784	SS7	13.84	17.68	3.84	P01763, P01415
RS999786	SS7	18.96	22.6	3.74	P01763, P01415
RS999787	SS3	10.97	14.98	4.01	P01614
RS999788	SS6	15.76	21.14	5.38	P01768
RS999789	SS6	18.64	24.44	5.8	P01768
RS999799	SPEC	18.96	22.8	3.84	P01763, P01415, P01510
RS999801	SS3	12.38	16.75	4.37	P01356
RS999802	SS2	13.32	18.62	5.3	P01431
RS999803	SS2	16.41	20.87	4.46	P01770
RS999804	SS2	17.13	21.6	4.51	P01770
RS999806	SS2	21.81	26.28	4.47	P01770, P01576
RS999808	SS4	14.6	21.19	7.19	P01768
RS999830	SS7	13.57	16.86	3.28	P01788, P01415
RS999832	SS7	20.36	23.81	3.45	P01788, P01415
RS999834	SS7	16.44	20.91	4.46	P01726
RS999836	SS2	17.18	22.16	4.98	P01764, P01726
RS999838	SS1	21.46	26.41	4.95	P01764, P01726
RS999845	SS7	16.12	21.18	5.06	P01577, P01763
RANCHO® LOADED quickLIFT COMPLETE STRUT ASSEMBLIES					
RS999901	SS7	13.81	18.06	4.25	P01577
RS999902	SS3	16.7	21.71	5.01	P01141
RS999903	SS3	14.67	21.6	6.93	P01141
RS999905	SS3	13.98	19.75	5.77	P01113
RS999907	SS3	14.11	18.75	4.64	P01101
RS999908	SS3	14.11	18.75	4.64	P01101
RS999909	SS3	16.7	21.71	5.01	P01141
RS999910	SS3	17.19	22.21	5.02	P01141

Rancho® only engineers its shock absorbers for the applications listed in this catalog. Misapplication of Rancho® shock absorbers will result in reduced handling and braking ability and voids warranty. Product Specifications Subject To Change Without Notice.

Specifications – Struts



All listed specifications are for convenience only and are subject to change without notice. Specifications are not intended for design of custom applications.

NOTE: Internal extension bumper may reduce perceived extended length by ½". Extended and collapsed length dimensions shown for RS5000 shocks, others may vary slightly.

PART NO.	STRUT BODY TYPE	LENGTHS			PARTS PACK(S)
		COMP.	EXTENDED	TRAVEL	
RANCHO® LOADED quickLIFT COMPLETE STRUT ASSEMBLIES (Cont.)					
RS999911	SS2	17.13	21.6	4.47	P01141
RS999912	SS3	16.41	20.87	4.46	P01141
RS999913	SS3	17.13	21.98	4.85	P01101
RS999914	SS3	17.13	21.98	4.85	P01101
RS999915	SS3	17.13	21.98	4.85	P01101
RS999919	SS3	17.88	23.51	5.63	P01123
RS999920	SS3	17.88	23.51	5.63	P01123
RS999921	SS3	11.29	15	3.71	P01101
RS999922	SS3	11.05	15.06	4.01	P01101
RS999923	SS3	13.73	18.04	4.31	P01101
RS999925	SS3	16.16	21.3	5.14	P01141
RS999926	SS2	15.45	21.2	5.75	P01141
RS999928	SS7	13.81	18.06	4.25	P01577, P01510
RS999929	SS5	15.72	21.22	5.5	P01141
RS999930	SS5	15.72	21.22	5.5	P01141
RS999931	SS3	13.73	18.04	4.31	P01101
RS999932	SS3	16.7	21.71	5.01	P01141
RS999933	SS3	14.67	21.6	6.93	P01141
RS999934	SS3	13.98	19.75	5.77	P01113
RS999935	SS2	17.13	21.6	4.47	P01141
RS999936	SS3	16.41	20.87	4.46	P01141
RS999937	SS3	11.29	15	3.71	P01101
RS999938		11.05	15.06	4.01	P01101
RS999940	SS3	16.16	21.3	5.14	P01141
RS999941	SS2	15.45	21.2	5.75	P01141
RS999943	SS5	15.72	21.22	5.5	P01141
RS999944	SS5	15.72	21.22	5.5	P01141
RS999945	SPEC	16.93	22.24	5.31	P01141, P01726
RS999946	SPEC	16.93	22.24	5.31	P01141, P01726
RS999947	SS7	15.98	21.1	5.12	P01141, P01726
RS999948	SS7	15.98	21.1	5.12	P01141, P01726
RS999949	SS7	13.85	18.06	4.21	P01577
RS999950		16.21	21.85	5.64	P01577
RS999951		15.08	19.51	4.43	P01141
RS999952		15.08	19.51	4.43	P01141
RS999953	SS4	16.60	22.32	5.72	P01141
RS999954		16.60	22.32	5.72	P01141

1 Front shock must be installed rod end down (without shock boot).

ES El amortiguador delantero se debe instalar con el extremo de la varilla hacia abajo (sin la bota del amortiguador).

FR L'amortisseur doit être installé avec l'extrémité de l'axe orientée vers le bas (sans soufflet de protection de l'amortisseur).

2 1976½ - 1986 Blazer or Jimmy and short bed pickups with a 4" suspension system will require a transfer case lowering kit part number RS6631. Some vehicles equipped with 2½" suspension system may experience a driveline vibration. Part number RS6631 can be used to possibly correct the vibration, but a driveline vibration may still be present. CAUTION: RANCHO® DOES NOT RECOMMEND INSTALLING A 4" SUSPENSION SYSTEM ON VEHICLES EQUIPPED WITH THE "LONG" REAR TAIL SHAFT HOUSING, REAR UNIVERSAL WEAR WILL BE ACCELERATED AND DRIVELINE VIBRATION WILL OCCUR.

ES El Blazer o Jimmy 1976½ - 1986 y las camionetas de plataforma corta con un sistema de suspensión de 4 pulgadas requerirán un kit de bajada de caja de transferencia número de pieza RS6631. Puede que algunos vehículos equipados con un sistema de suspensión de 2½ pulgadas experimenten vibración de la línea de impulsión. La pieza número RS6631 se puede usar para posiblemente corregir la vibración, pero puede que aún esté presente una vibración de la línea de impulsión. PRECAUCIÓN: RANCHO® NO RECOMIENDA INSTALAR UN SISTEMA DE SUSPENSIÓN DE 4 PULGADAS EN VEHÍCULOS EQUIPADOS CON LA CARCASA DEL EJE TRASERO DE TIPO "LARGO", YA QUE EL DESGASTE UNIVERSAL TRASERO SE ACELERARÁ Y OCURRIRÁ VIBRACIÓN DE LA LÍNEA DE IMPULSIÓN.

FR Les modèles 1976 1/2 - 1986 Blazer ou Jimmy et les camionnettes courtes avec un système de suspension de 4 po (10 cm) nécessiteront un kit d'abaissement de la boîte de transfert pièce numéro RS6631. Certains véhicules munis de systèmes de suspension de 2 1/2 po (6,25 cm) pourront subir des vibrations de la ligne d'arbres de transmission. La pièce numéro RS6631 peut être utilisée pour tenter de remédier aux vibrations, mais il est possible que des vibrations provenant de l'arbre de transmission subsistent. MISE EN GARDE : RANCHO® NE RECOMMANDE PAS L'INSTALLATION D'UN SYSTÈME DE SUSPENSION DE 4 PO (10 cm) SUR LES VÉHICULES POURVUS D'UN CARTER D'ARBRE ARRIÈRE « LONG », CAR CELA CAUSERAIT L'ACCÉLÉRATION DE L'USURE DE CETTE PIÈCE ET PRODUIRAIT DES VIBRATIONS DE L'ARBRE DE TRANSMISSION.

4 Check the Shock Application section for the correct shocks used on vehicles which come equipped with OE Quad Suspension or Add on Dual Shock Option.

ES Consulte la sección Aplicación de amortiguadores para saber cuáles son los amortiguadores correctos utilizados en vehículos que vienen equipados con suspensión Quad de equipo original o con la opción de amortiguador dual adicional.

FR Consultez la section consacrée à l'application des amortisseurs pour déterminer les amortisseurs corrects qui sont utilisés sur les véhicules livrés avec une option d'amortisseurs doubles supplémentaires ou avec une suspension quadruple en É.O.

6 If these vehicles have a Detroit-type driveline, the driveline must be replaced by a Spicer-type driveline.

ES Si estos vehículos tienen una línea de impulsión tipo Detroit, dicha línea de impulsión debe ser reemplazada por una línea de impulsión tipo Spicer. Eje propulsor trasero (Detroit Universal) Eje propulsor trasero (Spicer)

FR Si ces véhicules ont une ligne d'arbres de transmission de type Detroit, la ligne d'arbres de transmission doit être remplacée par une ligne d'arbres de transmission de type Spicer. Arbre de transmission à cardan arrière (Detroit Universal) Arbre de transmission à cardan arrière (Spicer)



Rear propeller shaft (Detroit Universal)



Rear propeller shaft (Spicer)

8 If tie rod assembly is Diagram 1 - inverted "Y" it must be changed to Diagram 2 later model, 1978-79, inverted "T" style, (see below). CAUTION: SOME VEHICLES WILL BE UNABLE TO CHANGE TO THE INVERTED "T", THEREFORE A DUAL STABILIZER OR A SUSPENSION SYSTEM CANNOT BE INSTALLED. VEHICLES EQUIPPED WITH A POWER STEERING CYLINDER CANNOT BE CONVERTED TO THE INVERTED "T".

ES Si el ensamblaje del terminal de la dirección es el del Diagrama 1, "Y" invertida, se debe cambiar al modelo posterior del Diagrama 2, 1978-79, estilo "T" invertida (ver más abajo). PRECAUCIÓN: ALGUNOS VEHÍCULOS NO PODRÁN CAMBIAR A LA "T" INVERTIDA. POR LO TANTO, NO SE PUEDE INSTALAR UN ESTABILIZADOR DUAL NI UN SISTEMA DE SUSPENSIÓN. LOS VEHÍCULOS EQUIPADOS CON UN CILINDRO DE DIRECCIÓN ASISTIDA NO SE PUEDEN CONVERTIR A LA "T" INVERTIDA.

FR Si l'ensemble de biellette de direction correspond au Diagramme 1 - style « Y » inversé, il doit être changé de façon à correspondre au modèle plus récent du Diagramme 2, 1978-79, style « T » inversé, (voir ci-dessous). MISE EN GARDE : POUR CERTAINS VÉHICULES IL NE SERA PAS POSSIBLE DE PASSER À LA CONFIGURATION « T » INVERSÉ ; IL NE SERA DONC PAS POSSIBLE NON PLUS D'INSTALLER UN SYSTÈME DE SUSPENSION OU UN STABILISATEUR DOUBLE. LES VÉHICULES MUNIS D'UN VÉRIN AUXILIAIRE DE DIRECTION ASSISTÉE NE POURRONT PAS ÊTRE CONVERTIS À LA CONFIGURATION « T » INVERSÉ.

Diagram 1 - Inverted "Y"



Diagram 2 - Inverted "T"

11 RS8701 is required to restore the turning radius, on right turns.

ES Se requiere el RS8701 para restablecer el radio de giro en las curvas a la derecha.

FR Le kit RS8701 est nécessaire pour restaurer le rayon de rotation (rotation à droite).

12 If the rear of your vehicle is equipped with a height-sensitive brake proportioning valve, contact your local dealer for correct adjustment procedure of the proportioning valve. CAUTION: VEHICLES WITH NO ADJUSTMENT PROCEDURE, RANCHO® DOES NOT RECOMMEND INSTALLATION OF THE ADD-LEAF OR LEV-A LOAD.

ES Si la parte trasera de su vehículo está equipada con una válvula proporcionadora de freno sensible a la altura, contacte con su distribuidor local para obtener el procedimiento de ajuste correcto de la válvula proporcionadora. PRECAUCIÓN: VEHÍCULOS SIN PROCEDIMIENTO DE AJUSTE. RANCHO® NO RECOMIENDA INSTALAR EL ADD-LEAF NI EL LEV-A LOAD.

FR Si l'arrière de votre véhicule est muni d'un répartiteur de freinage sensible à la hauteur, contactez votre concessionnaire local pour déterminer la procédure de réglage correcte de ce répartiteur. MISE EN GARDE : VÉHICULES SANS PROCÉDURE DE RÉGLAGE ; RANCHO® NE RECOMMANDE PAS L'INSTALLATION DE LA PIÈCE ADD-LEAF OU LEV-A LOAD.

13 Block Kit No. RS70054 is required with RS86209 Rear Spring for a 4" lift.

ES Se requiere el kit de bloque núm. RS70054 con el resorte trasero RS86209 para una elevación de 4 pulgadas.

FR Le kit de blocage N° RS70054 est requis avec le ressort arrière RS86209 pour un levage de 4 po (10 cm).

15 Vehicles with a 13¼" rear driveshaft will require a transfer case lowering kit RS6644.

ES Los vehículos con un eje propulsor trasero de 13¼ pulgadas requerirán un kit de bajada de la caja de transferencia RS6644.

FR Les véhicules ayant un arbre de transmission arrière de 13 1/4 po (33,65 cm) nécessiteront un kit d'abaissement de la boîte de transfert RS6644.

18 The net raised height achieved with this system is dependent upon the adjustment of the torsion bars prior to installation. Example: If the Rancho® System is listed as 3", but the torsion bars on a vehicle are adjusted to 1" over stock, the net raised height will be 2". The net raised height will be 1" less on vehicles equipped with the Z71 Off Road Package.

ES La altura de elevación neta lograda con este sistema depende del ajuste de las barras de torsión antes de realizar la instalación. Ejemplo: Si el Sistema Rancho® está catalogado como de 3 pulgadas, pero las barras de torsión de un vehículo están ajustadas a 1 pulgada sobre el valor de serie, la altura elevada neta será 2 pulgadas. La altura elevada neta será 1 pulgada menos en los vehículos equipados con el paquete todoterreno Z71.

FR La hauteur élevée nette obtenue grâce à ce système dépend du réglage des barres de torsion avant l'installation. Exemple : Si le système Rancho® est indiqué comme étant de 3 po (7,5 cm), mais si les barres de torsion dans un véhicule sont réglées sur 1 po (2,5 cm) au-dessus, la hauteur nette surélevée sera de 2 po (5 cm). La hauteur nette surélevée sera 1 po (2,5 cm) de moins sur les véhicules munis du produit hors-route Z71.

20 Additional washers may be required to increase space between shocks on lower mount.

ES Puede que se requieran arandelas adicionales para aumentar el espacio entre los amortiguadores en la montura inferior.

FR Des rondelles supplémentaires seront peut-être nécessaires pour augmenter l'espace entre les amortisseurs sur le support inférieur.

21 On 1976-81 CJ5, CJ7, Scrambler 2½" Suspension System RS5119 & RS999119 may be too short and you must use RS5113 & RS999113 with with Bump Stop Kit No. RS8203.

ES En los CJ5, CJ7 de 1976-81, los sistemas de suspensión de 2½" del codificador RS5119 y RS999119 pueden resultar demasiado cortos y se deben utilizar RS5113 y RS999113 con el juego de tope de choque N.º RS8203.

FR need translation

22 RS8125 Axle Shim Kit may be Required on Rear Axle for Shock-to-Axle Clearance

ES El juego de suplementos para eje, pieza N.º R8125, puede ser necesario en el eje trasero para la separación del amortiguador al eje

FR La trousse de pièces R8125 est requise pour l'installation de cette unité

23 I.D. of shock bushing is smaller than mounting pin & requires lubrication & extra effort for installation.

ES El D.I. del buje del amortiguador es más pequeño que el pasador de montaje y requiere lubricación y esfuerzo extra para su instalación.

FR Le diamètre intérieur de la bague de l'amortisseur est plus petit que la broche de montage et nécessite une lubrification et plus d'efforts pour l'installation.

24 Slight grinding of lower control arm is required.

ES Se requiere amolar ligeramente el brazo de control inferior.

FR Il est nécessaire de rectifier légèrement le bras de suspension inférieur.

25 Steering arm may contact shock body on RS5113, RS5119, RS999113 & RS999119 on FJ43 & FJ45. Install shock boot towards ground for additional clearance.

ES Puede que el brazo de la dirección entre en contacto con el cuerpo del amortiguador en el RS5113, RS5119, RS9113, RS9119, RS999113 y RS999119 en el FJ43 y FJ45. Instale la bota del amortiguador hacia el piso para lograr una holgura adicional.

FR Le bras de direction peut entrer en contact avec le corps d'un amortisseur sur les modèles RS5113, RS5119, RS9113, RS9119, RS999113 & RS999119 sur FJ43 & FJ45. Installer le soufflet de protection de l'amortisseur orienté vers le sol pour accroître le dégagement.

27 Bumpstop must be lowered 2" or damage to shock will occur.

ES El tope de choque se debe descender 2" para evitar que se dañe el amortiguador.

FR need translation



28 Must have factory hole in tie rod for stabilizer.

ES Debe tener un agujero de fábrica en el terminal de la dirección para el estabilizador.

FR Il doit y avoir un trou pratiqué en usine dans la biellette de direction pour le stabilisateur.

30 Kit RS60612 will work on 1983-86 Nissan but raises rear 2"-3".

ES El kit RS60612 funcionará en el Nissan 1983-86, pero eleva la parte trasera de 2 a 3 pulgadas.

FR Le kit RS60612 est compatible avec les véhicules Nissan de 1983-86, mais il cause une élévation de l'arrière de 2 à 3 po (5 à 7,5 cm).

35 Height will vary due to inconsistent factory height.

ES La altura variará debido a una altura de fábrica no uniforme

FR La hauteur varie en raison du manque de cohérence de la hauteur lors de la fabrication à l'usine.

37 Remove 1/2" O.D. x 7/16" I.D. sleeves, if used, from the old spring shackle ends and insert sleeves into the Rancho® bushings.

ES Retire los manguitos de 1/2 pulgada de D.E. x 7/16 pulgadas de D.I., si se utilizan, de los extremos de grillete de resorte viejos e inserte los manguitos en los bujes Rancho®.

FR Retirer les manchons de 1/2 po de diamètre extérieur et de 7/16 po de diamètre intérieur, s'ils avaient été utilisés, des extrémités de l'anse de ressort d'origine et insérer les manchons dans les bagues Rancho®.

40 May need longer rear U-bolt Kit RS737. 89-91 standard cab, short bed Toyota requires U-bolt Kit RS745.

ES Puede que necesite el kit de perno en U trasero más largo RS737. El Toyota de cabina estándar y plataforma corta 89-91 requiere el kit de perno en U RS745.

FR Il peut être nécessaire d'utiliser une trousse RS737 de brides de serrage arrière en forme de U plus longues. Les véhicules Toyota à cabine standard et à châssis court nécessitent la trousse de brides de serrage en forme de U RS745.

49 This Add-A-Leaf may be too long for some vehicles. The ends of the leaf may be trimmed to help provide a correct fit.

ES Puede que este Add-A-Leaf sea demasiado largo para algunos vehículos. Los extremos de la lámina se podrán recortar para ayudar a proporcionar un ajuste correcto.

FR Cet Add-A-Leaf peut être trop long pour certains véhicules. Les extrémités de la lame peuvent être raccourcies pour aider à réaliser un ajustement correct.

50 May need to reuse stock center pin, check length before disassembly. Add-A-Leaf may need to be drilled for larger stock center pin bolt.

ES Puede que se necesite reutilizar el pasador central de serie, compruebe la longitud antes de realizar el desensamblaje. Puede que sea necesario taladrar el Add-A-Leaf para un perno de pasador central de serie más grande.

FR Il peut être nécessaire de réutiliser la cheville centrale; vérifiez la longueur avant de procéder au démontage. Il peut être nécessaire de réaliser un perçage pour installer Add-A-Leaf pour les boulons à cheville centrale de grande taille.

51 Not recommended for XJ Cherokee or Comanche with 3 leaf springs.

ES No se recomienda para el XJ Cherokee ni el Comanche con 3 resortes de láminas.

FR N'est pas recommandé pour les véhicules XJ Cherokee ou Comanche avec trois ressorts à lames.

66 This kit does not fit vehicles equipped with factory high rider package (IRH) or vehicles with aftermarket pitman arms greater than 1/4" off-set.

ES Este kit no encaja en vehículos que estén equipados con un paquete de suspensión elevada (IRH) de fábrica o vehículos con brazos pitman del mercado de accesorios con una excentricidad de más de 1/4 pulgadas.

FR Ce kit ne peut pas être utilisé avec les véhicules qui sont pourvus d'un système High Rider Package (IRH) de première monte ou avec les véhicules ayant une bielle pendante acquise sur le marché des pièces de rechange ayant un décalage de plus de 1/4 po (3,1 cm).

70 RS5600 series shocks are 1 3/16" bore.

ES Los amortiguadores de la serie RS5600 tienen un calibre de 1 3/16"

FR need translation

80 Most CJ2A, CJ3A, CJ3B, MB, M38, M38A1 have a sideways U-type shackle which must be upgraded to plate-type shackle.

ES La mayoría de CJ2A, CJ3A, CJ3B, MB, M38 y M38A1 tiene un grillete tipo U lateral que se debe actualizar a un grillete tipo placa.

FR La plupart des modèles CJ2A, CJ3A, CJ3B, MB, M38, M38A1 ont une anse de type en U latérale qui doit être remplacée par une anse de type plaque.

84 This kit will not fit vehicles which have a vacuum servo mounted on drivers side of the front axle.

ES Este kit no encajará en vehículos que tengan un servo de vacío montado en el lado del eje delantero correspondiente al conductor.

FR Ce kit ne pourra pas être utilisé dans les véhicules ayant un servofrein à dépression monté du côté conducteur de l'essieu avant.

86 Kit includes front and rear

ES El kit incluye delantero y trasero

FR Le kit couvre l'avant et l'arrière

100 w/o Dual Rear Wheels

ES sin ruedas traseras duales

FR sans roues arrière doubles

123 Most 92-96 fullsize 4WD Bronco and F-150 trucks are equipped with the lower mount of the factory quad shock option, which is needed to mount our RS97489, RS98508, RS5565 & RS5566 steering stabilizer systems.

[ES] La mayoría de camiones Bronco y F-150 de tamaño grande con tracción 4x4 92-96 están equipados con la montura inferior de la opción de amortiguador quad de fábrica, que se necesita para montar nuestros sistemas de estabilizador de la dirección RS97489, RS98508, RS5565 y RS5566.

[FR] La plupart des camions F-150 et des véhicules Bronco à quatre roues motrices de taille standard de 92-96 sont munis du support de montage le plus bas de l'option d'amortisseurs quad de l'usine, qui est nécessaire pour monter nos systèmes de stabilisation de la direction RS97489, RS98508, RS5565 & RS5566.

124 If vehicle has 2½" wide leaf springs, use Bracket Kit RS50616.

[ES] Si el vehículo tiene resortes de láminas de 2½ pulgadas de ancho, utilice el kit de soporte RS50616.

[FR] Si le véhicule a des ressorts à lames de 2 1/2 po (6,25 cm) de large, utilisez le kit de support RS50616.

132 These leaf springs do not come with bushings. Bushings are in front Kit RS6444.

[ES] Estos resortes de láminas no vienen con bujes. Los bujes están en el Kit delantero RS6444.

[FR] Ces ressorts à lames ne sont pas fournis avec des manchons. Les manchons sont fournis dans le kit avant RS6444.

148 Do not use with after market (stamped steel housing) ball joints. Use only with OE style (forged housing construction) upper ball joints.

[ES] No lo utilice con rótulas (carcasa de acero estampado) del mercado de accesorios. Utilícelo sólo con rótulas superiores (construcción de carcasa forjada) estilo equipo original.

[FR] Ne pas utiliser avec des joints à rotule obtenus sur le marché des pièces de rechange (boîtier en acier estampé). Utiliser seulement avec des joints à rotule supérieurs de style É.O. (fabrication du boîtier avec des matériaux forgés).

152 This is a spring-seat shock absorber.

[ES] Éste es un amortiguador con asiento de resorte.

[FR] Il s'agit d'un amortisseur à semelle de ressort.

185 w/o 4000lb Front Axle.

[ES] sin el eje frontal de 4000 lb.

[FR] sans essieu avant 4000lb.

199 This system cannot be used with any wheel with backspacing that exceeds 4.5" and/or the wheel diameter is less than 16".

[ES] Este sistema no se puede utilizar con ninguna rueda con un espacio trasero que exceda 4.5 pulgadas y/o si el diámetro de la rueda es inferior a 16 pulgadas.

[FR] Ce système ne peut pas être utilisé avec des roues dont l'espacement arrière dépasse 4,5 po (11,25 cm) et/ou dont le diamètre des roues est inférieur à 16 po (40 cm).

200 Steering arm may contact shock body on RS999113 & RS999119 on FJ43 & FJ45. Install shock boot towards ground for additional clearance.

[ES] Puede que el brazo de la dirección entre en contacto con el cuerpo del amortiguador en el RS999113 y RS999119 en el FJ43 y FJ45. Instale la bota del amortiguador hacia el piso para lograr una holgura adicional.

[FR] Le bras de direction peut entrer en contact avec le corps d'un amortisseur sur les modèles RS999113 & RS999119 sur FJ43 & FJ45. Installer le soufflet de protection de l'amortisseur orienté vers le sol pour accroître le dégagement.

209 New upper ball joints are not included with this suspension kit but are required to complete the installation, reference instruction sheet for complete listing.

[ES] Las rótulas superiores nuevas no se incluyen con este kit de suspensión, pero se requieren para completar la instalación, consulte la hoja de instrucciones para obtener una lista completa.

[FR] Les joints à rotule du haut de remplacement ne sont pas inclus dans ce kit de suspension, mais ils sont nécessaires pour effectuer l'installation. Consultez la feuille de référence pour une liste complète.

211 RS40054S may be used as a HD replacement.

[ES] El RS40054S se podrá usar como reemplazo de servicio pesado.

[FR] Le kit RS40054S peut être utilisé comme remplacement de HD.

220 Carrier bearing spacer P/N RS6608 is required on vehicles equipped with rear drive shaft carrier bearing. Vehicle may exhibit minimal driveline vibration in 4WD.

[ES] Se requiere el espaciador de cojinete de portador N/P RS6608 en vehículos equipados con cojinete de transporte del eje propulsor trasero. Puede que el vehículo presente una vibración mínima de la línea de impulsión en tracción 4x4.

[FR] Une entretoise de palier porteur P/N RS6608 est requise sur les véhicules munis d'un palier porteur d'arbre de transmission arrière. Un véhicule à quatre roues motrices peut subir des vibrations minimales.

254 Rear kit, required to level the rear to the front height.

[ES] Kit trasero, requerido para nivelar la parte trasera a la altura delantera.

[FR] Kit arrière, nécessaire pour mettre la hauteur de l'arrière au même niveau que l'avant.

256 Interference with the catalytic converter may prevent installation on 2008 Super Duty vehicles with the 6.8L V10 engine.

[ES] Puede que la interferencia con el convertidor catalítico impida la instalación en el Super Duty 2008 equipado con el motor V10 de 6.8 l

[FR] Une interférence avec le convertisseur catalytique peut empêcher l'installation sur un véhicule 2008 Super Duty muni du moteur 6,8 litres V10.



313 Not for use with aftermarket shock spacers or relocation brackets.

ES No está diseñado para utilizarse con espaciadores o soportes de reubicación del mercado de accesorios.

FR Ne doit pas être utilisé avec des supports de repositionnement ou des entretoises d'amortisseur du marché des pièces de rechange.

316 Requires aftermarket shock adapter bracket.

ES Requiere un soporte de adaptador de amortiguador mercado de refacciones.

FR Nécessite un support d'adaptateur d'amortisseur Rancho.

319 Must use w/ RS66501B when using O.E. front strut.

ES Se debe utilizar con el RS66501B cuando se utilice el strut delantero de equipo original

FR Il faut l'employer avec RS66501B lors de l'utilisation de la jambe de force de première monte avant.

320 Requires at least 2" tall front bump stop spacers.

ES Requiere espaciadores de tope de suspensión de por lo menos 2 pulgadas de altura

FR Il faut utiliser des entretoises de butées à l'avant d'au moins 2 po (5 cm) de haut.

321 Requires a 2" minimum lift to use; Stabilizer protective boots can not be used.

ES Requiere una elevación mínima de 2 pulgadas para utilizarlo; las botas protectoras de los estabilizadores no se pueden utilizar

FR Il faut un support d'élévation de 2 po au minimum pour pouvoir l'utiliser. Il n'est pas possible d'utiliser de soufflets de protection du stabilisateur.

PS Rancho® RS9000X Pro-Series shock absorber.

ES Amortiguador Rancho RS9000X Pro-Series

FR Amortisseur Rancho RS9000X Pro Series.

Q2 Qty. Req. 2

ES Cant. requerida 2

FR Qté requise : 2

G0 Product in development.

ES Producto en desarrollo.

FR Produit en cours de développement.

G1 While stocks last.

ES Mientras duren las existencias.

FR Jusqu'à épuisement des stocks.

G2 Available in red only, packed and sold as pairs.

ES Disponible sólo en rojo, embalado y vendido en pares.

FR Disponible en rouge seulement, conditionné et vendu en paires.

G3 Top mounting rubbers not included. Unit is compatible with OE rubbers.

ES Cauchos de montaje superiores no incluidos. La unidad es compatible con los cauchos del equipo original.

FR Caoutchoucs pour support de montage supérieur non inclus. Équipement compatible avec caoutchoucs É.O.

G4 Unit supplied with black plastic dirt shield.

ES Unidad suministrada con un escudo antisuciedad de plástico negro.

FR Équipement fourni avec bouclier en plastique noir pour la protection contre les saletés.

G5 Unit supplied with welded metal dirt shield.

ES Unidad suministrada con un escudo antisuciedad de metal soldado.

FR Équipement fourni avec bouclier en métal soudé pour la protection contre les saletés.

G6 No dust protection supplied. Dust protection incorporated in OE top mount.

ES No se suministra protección antipolvo. Protección antipolvo incorporada en la montura superior del equipo original.

FR Aucune protection contre la poussière n'est fournie. Système de protection contre la poussière incorporé au support de montage supérieur É.O.

G7 Check rebound travel at the wheel, 40mm of rebound travel must be maintained to ensure suspension is not in contact with rebound stops as this can result in reduced handling performance. Do not use coil spacers / trim packers that reduce rebound travel to less than 40mm.

ES Compruebe el recorrido de rebote en la rueda. Se deben mantener 40 mm de recorrido de rebote para asegurar que la suspensión no esté en contacto con los topes de rebote, ya que esto puede causar una reducción en el rendimiento de la maniobrabilidad. No utilice espaciadores de resorte espiral / anillos de ajuste que reduzcan el desplazamiento a menos de 40 mm.

FR Vérifiez la course de rebond au niveau de la roue ; un jeu de 40 mm de course de rebond doit être maintenu pour s'assurer que la suspension n'est pas en contact avec les butées de rebond car cela peut entraîner une réduction des performances de conduite. N'utilisez pas de rondelles / de garnitures de ressort susceptibles de réduire la course de rebond à moins de 40 mm.

G8 To maintain 2/3 of OE rebound travel, long travel shock absorbers must be fitted.

ES Para mantener 2/3 del recorrido de rebote del equipo original se deben instalar amortiguadores de largo recorrido.

FR Pour maintenir les deux tiers de la course de rebond, des amortisseurs à course longue doivent être installés.

G9 To maintain wheel alignment and safe handling, castor correction kit must be fitted.

ES Para mantener la alineación de las ruedas y una maniobrabilidad segura, se debe instalar el kit de corrección del ángulo caster.

FR Pour maintenir l'alignement des roues et assurer une conduite sans danger, un kit de correction de roulement doit être installé.

G10 To avoid potential over-stressing of the coil spring, the use of bump stop spacers is recommended.

ES Para evitar una sobretensión potencial del resorte de espiral se recomienda utilizar espaciadores de tope de suspensión.

FR Pour ne pas risquer de causer une fatigue excessive du ressort hélicoïdal, l'utilisation de rondelles de butée est recommandée.

G11 To avoid contact between sway bar and differential at full hang when using long travel shock absorber, extended sway bar links must be fitted.

ES Para evitar el contacto entre la barra estabilizadora y el diferencial durante la inclinación máxima cuando se utilice un amortiguador de largo recorrido, se deben instalar varillas de barra estabilizadora extendidas.

FR Pour éviter tout contact entre la barre de stabilisation et le différentiel en suspension à l'arrêt complet lors de l'utilisation d'amortisseurs à course longue, il faut installer des couplages de barres de stabilisation de longueur supérieure.

G12 To maintain brake balance and braking system performance with an increase in body height a Brake Proportioning Valve relocation kit must be installed.

ES Para mantener el equilibrio de los frenos y el rendimiento del sistema de frenos con un aumento en la altura de la carrocería, se debe instalar un kit de reubicación de la válvula proporcionadora del freno.

FR Pour assurer un freinage équilibré et la performance du système de freinage en cas d'élévation supérieure, un kit de repositionnement de répartiteur de freinage doit être installé.

G13 To avoid contact between sway bar and drive shaft at full hang when using long travel shock absorber, sway bar spacers must be fitted.

ES Para evitar el contacto entre la barra estabilizadora y el eje motriz durante la inclinación máxima cuando se utilice un amortiguador de largo recorrido, se deben instalar espaciadores de barra estabilizadora.

FR Pour éviter tout contact entre la barre de stabilisation et l'arbre de transmission en suspension à l'arrêt complet lors de l'utilisation d'amortisseurs à course longue, il faut installer des couplages de barres de stabilisation.

G14 To avoid over-stressing of ABS line (where applicable) when using long travel shock absorber, ABS line relocation kit must be fitted.

ES Para evitar sobretensionar la manguera de ABS (en los casos en que sea aplicable) cuando se utilice un amortiguador de largo recorrido, se debe instalar un kit de reubicación de la manguera de ABS.

FR Pour ne pas risquer de causer une fatigue excessive du système ABS (le cas échéant) lors de l'utilisation d'amortisseurs à course longue, un kit de repositionnement de système ABS doit être installé.

G15 To avoid contact or inversion of sway bar at full hang when using long travel shock absorbers, extended sway bar links must be fitted.

ES Para evitar el contacto o la inversión de la barra estabilizadora durante la inclinación máxima cuando se utilicen amortiguadores de largo recorrido, se deben instalar varillas de barra estabilizadora extendidas.

FR Pour éviter tout contact ou inversion de la barre de stabilisation en suspension à l'arrêt complet lors de l'utilisation d'amortisseurs à course longue, il faut installer des couplages de barres de stabilisation de longueur supérieure.

G16 Coil Upper End - Ground Flat compatible with vehicles with flat OE top mount pad.

ES Extremo superior de resorte espiral: Superficie plana amolada compatible con vehículos con almohadilla de montura superior de equipo original.

FR Extrémité supérieure du ressort – aplatie pour être compatible avec des véhicules munis d'un support de montage supérieur É.O. plat.

G17 Coil Upper End - Round compatible with vehicles with COIL SPRING STEPPED ISOLATOR GM Pt # 52057793.

ES Extremo superior de resorte espiral: Superficie redonda compatible con vehículos con AISLADOR ESCALONADO DE RESORTE ESPIRAL GM Núm. de pieza 52057793.

FR Extrémité supérieure du ressort – arrondie pour être compatible avec des véhicules munis d'un ISOLATEUR À RESSORT HÉLICOÏDAL PROGRESSIF, pièce N° 52057793.

1169 Aftermarket Driveshaft(s) Required

ES Se requieren ejes de transmisión del mercado de accesorios

FR Arbres de transmission de rechange requis

1170 Unit raises vehicle's front

ES La unidad levanta la parte delantera del vehículo.

FR L'unité soulève l'avant du véhicule.

1171 Requires RS70075 3/4" Rear Coil Spring Spacer Kit to level vehicle

1172 Unit will accommodate 3/4" of lift

1173 Unit is for stock ride height only.

WARNING

Suspension systems will enhance the off-road performance of your vehicle. It will handle differently; both on and off-road, from a factory equipped passenger car or truck. Failure to drive this vehicle safely may result in serious injury or death to the driver and passengers. **ALWAYS WEAR** your seat belts, **REDUCE** your speed, and **AVOID** sharp turns and other abrupt maneuvers.

Rancho Suspension recommends that if you put on larger than OE wheels & tires and it causes a significant error in the speed registered by the speedometer and mileage on the odometer, that the Speedometer be re-calibrated by a Car Dealer, Speedometer repair shop, or by purchasing an aftermarket speedometer recalibration device.

NOTES

NOTES