



MINSTER
INTERIORS INC

FEIZY FINE COLLECTION



About Minster Interiors

Minster Interiors Inc. is a Canadian company offering area rug products in beautiful designs and styles, both traditional and contemporary, to Designers, Interior Decorators, Furniture Stores, and Specialty Stores. Our company is a rich resource of specialized services and we provide all possible tools and services to our designers, to gather more business.



CONTENTS

FINE COLLECTIONS **8**

INDEX AND SUPPLEMENTS **212**

FINE

Adira	10	Gia	110
Anders	22	Hannah	116
Anoosha	28	Hayden	122
Atarah	34	Leif	128
Banbury	40	Lor	132
Bhatia	44	Lyra	138
Breel	50	Mambasa	144
Brynn	56	Milson	152
Clarendon	62	Natalia	158
Colworth	66	Noor	162
Dalia	70	Norah	166
Doshi	84	Olivier	176
Dyer	90	Ouray	182
Eros	94	St. Cloud	190
Faulkner	100	Zenas	196
Gemma	104		





ADIRA

Construction	Hand-Knotted	8' x 10'	9' x 12'
Fibers	Wool and Viscose	10' x 14'	
Country	India		



6016F Gray/Turquoise

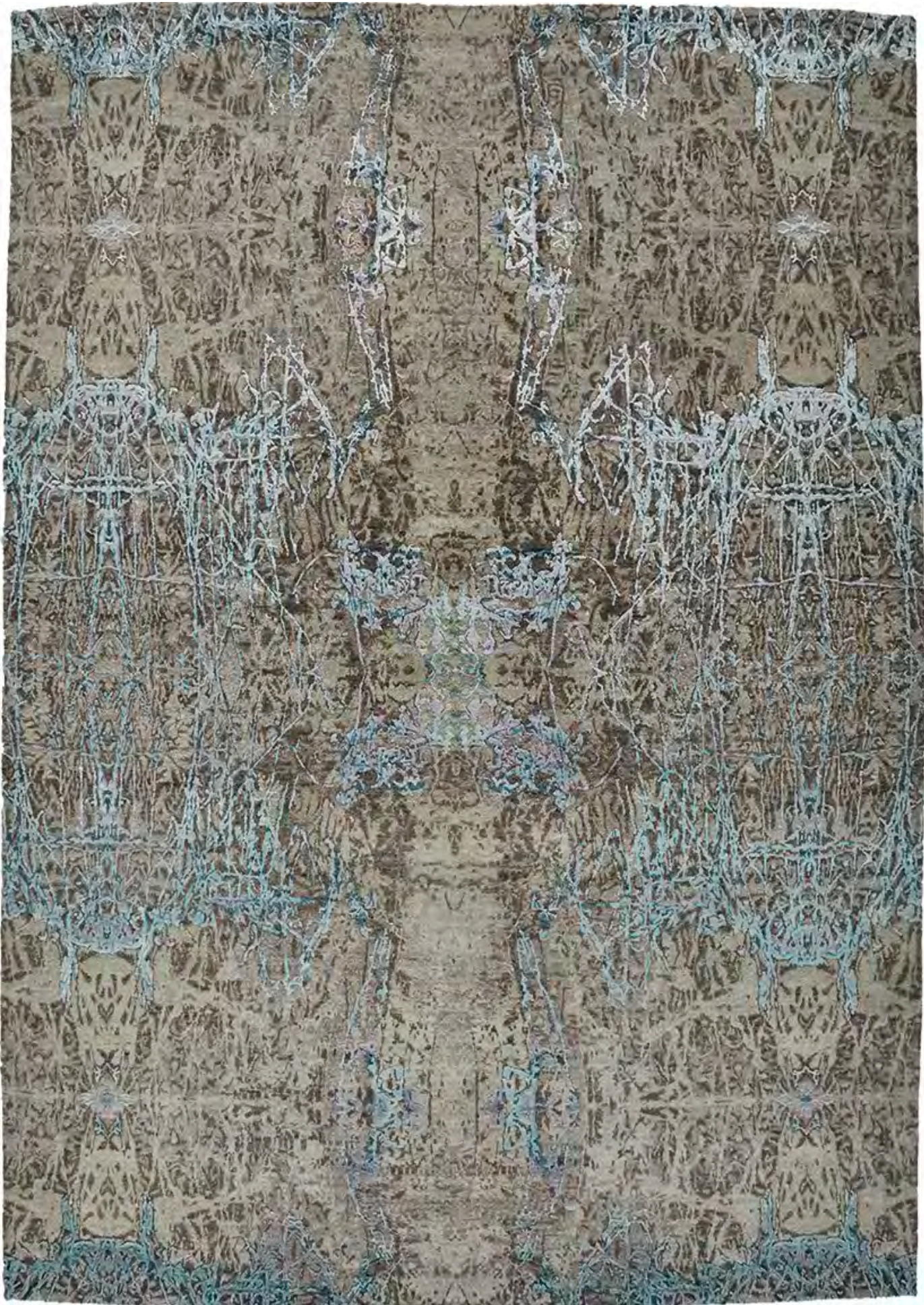

6022L Silver/Turquoise



6023L Blue/Silver



6024L Beige/Rust



6025L Beige/Green



6026L Silver/Gold



6027L Charcoal/Silver



6029L Silver/Blue



6039L Silver/Green



6065L Silver/Blue



ANDERS

Construction Hand-Knotted
Fibers Wool
Country India

2' x 3' 4' x 6'
5'6" x 8'6" 7'9" x 9'9"
8'6" x 11'6" 9'6" x 13'6"
2'6" x 10' Runner 8' Round



6872F Charcoal
(DS)



6873F Beige/Charcoal



6874F Gray/Beige



6875F Light Gray/Ivory



ANOOSHA

Construction Hand-Knotted
Fibers Wool
Country India

2' x 3'	3' x 5'
4' x 6'	5'6" x 8'6"
7'9" x 9'9"	8'6" x 11'6"
9'6" x 13'6"	11'6" x 15'
11'6" x 17'6"	2'6" x 8' Runner
2'6" x 10' Runner	2'6" x 12' Runner
2'6" x 14' Runner	8' Round
10' Round	



6204F Black/Rust



6204F Ivory/Rust



6204F Red/Black



6205F Red/Blue



ATARAH

Construction Hand-Knotted
Fibers Wool
Country India

2' x 3' 5'6" x 8'6"
7'9" x 9'9" 8'6" x 11'6"
9'6" x 13'6" 11'6" x 15'
11'6" x 17'6" 2'10" x 8' Runner
2'10" x 10' Runner 2'10" x 12' Runner
2'10" x 14' Runner 8' Round
10' Round



6568F Multi



6569F Multi



6570F Multi



6571F Blue/Multi



BANBURY

Construction	Hand-Knotted	7'9" x 9'9"	8'6" x 11'6"
Fibers	Silk & Wool	9'6" x 13'6"	
Country	India		



6068L Gray/Gold



6069F Aqua



6070L Multi



BHATIA

Construction	Hand-Knotted	2' x 3'	4' x 6'
Fibers	Wool	5'6" x 8'6"	7'9" x 9'9"
Country	India	8'6" x 11'6"	9'6" x 13'6"
		11'6" x 15'	11'6" x 17'6"
		2'6" x 10' Runner	2'6" x 14' Runner
		9' Round	



6343F Ivory/Ivory



6344F Ivory/Black
(DS)



6344F Ivory/Medium Blue



6346F Light Brown/Ivory



BREEL

Construction	Hand-Knotted	2' x 3'	3'6" x 5'6"
Fibers	Silk & Wool	5'6" x 8'6"	7'9" x 9'9"
Country	India	8'6" x 11'6"	9'6" x 13'6"
		11'6" x 15'6"	



6337F Gray/Brown
(DS)



6347F Blush/Multi

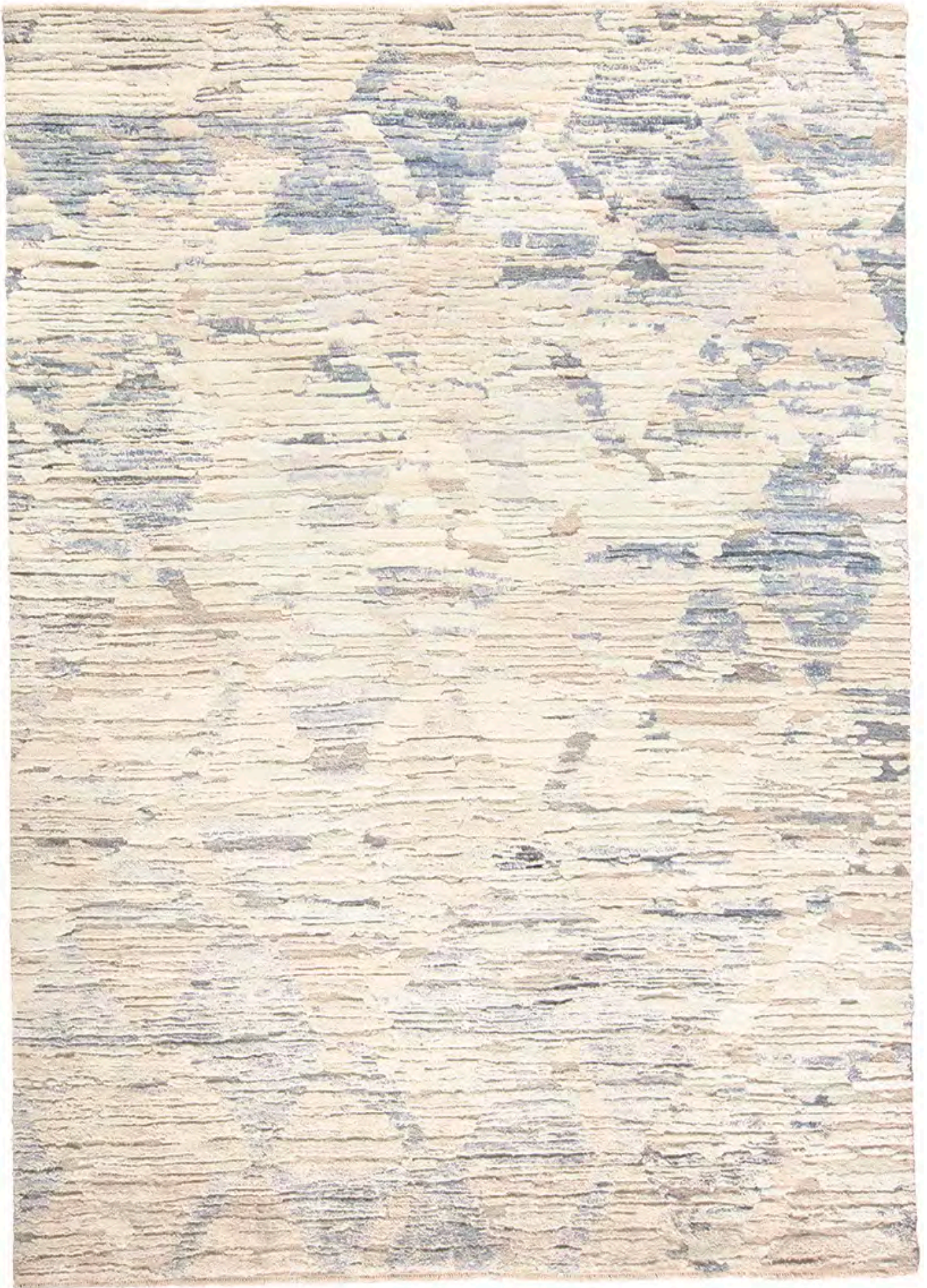

6347F Light Blue
(DS)



6348F Berry
(DS)



6350F Sage
(DS)



BRYNN

Construction	Hand-Knotted	2' x 3'	5'6" x 8'6"
Fibers	Viscose	7'9" x 9'9"	8'6" x 11'6"
Country	India	9'6" x 13'6"	11'6" x 15'



6297F Blue/Gold



6297F Brown/Turquoise



6297F Gray/Silver



6298F Blue
(DS)



6299F Blue/Silver

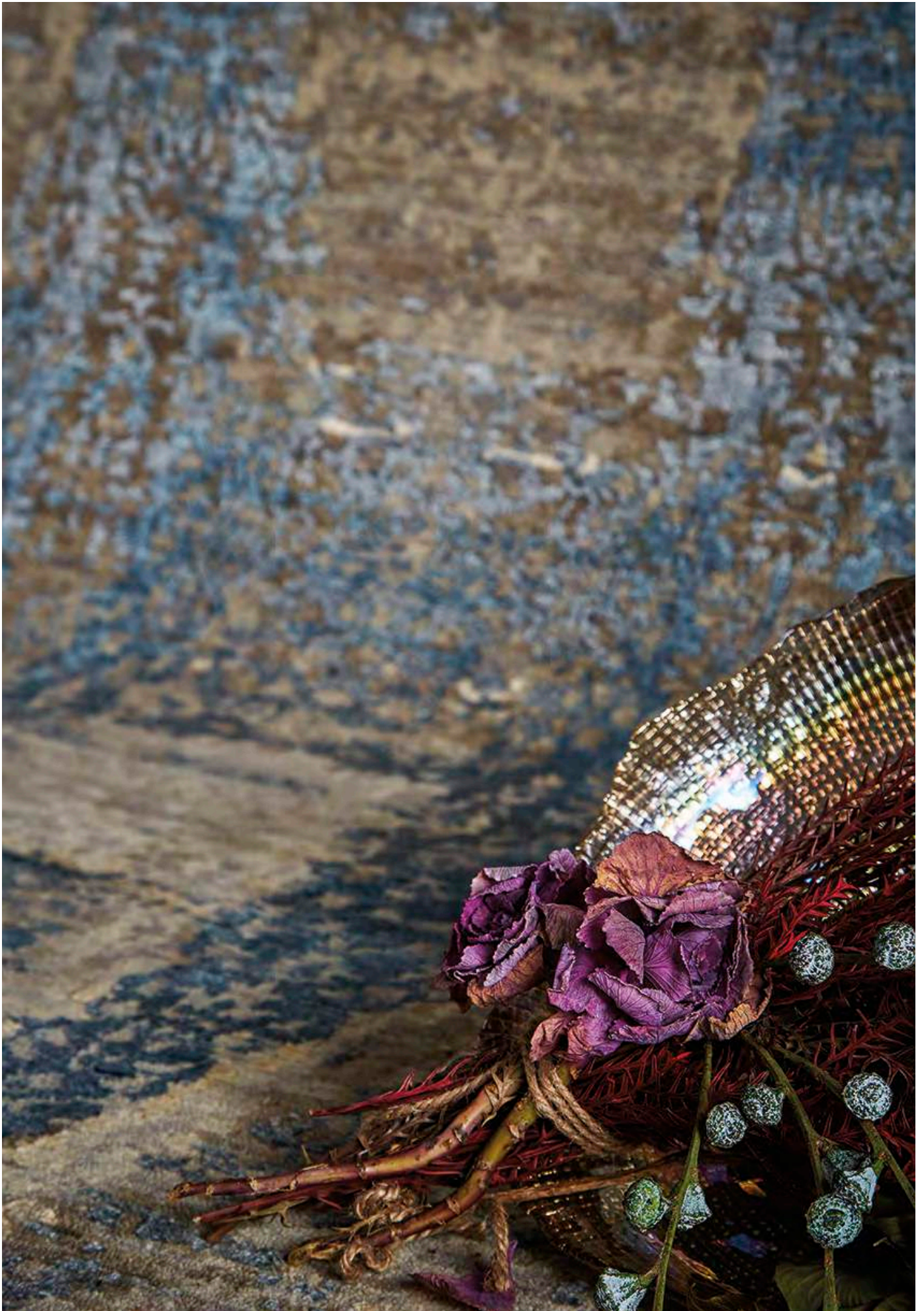

CLARENDON

Construction	Hand-Knotted	7'9" x 9'9"	8'6" x 11'6"
Fibers	Wool & Viscose	9'6" x 13'6"	
Country	India		

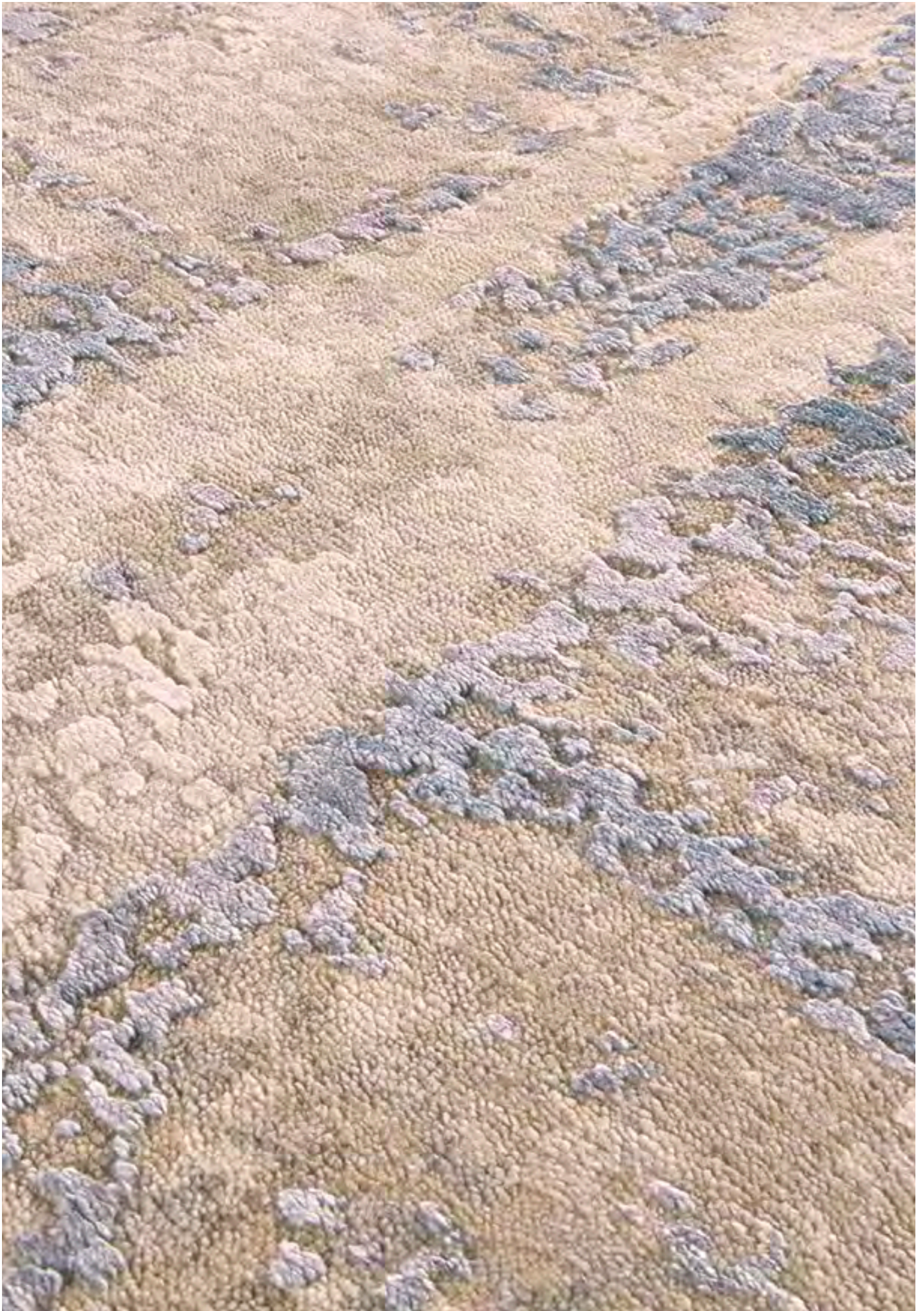



6071L Beige/Blue



COLWORTH

Construction	Hand-Knotted	7'9" x 9'9"	8'6" x 11'6"
Fibers	Wool	9'6" x 13'6"	
Country	India		



6066L Blue



6067L White/Gray



DALIA

Construction	Hand-Knotted	2' x 3'	4' x 6'
Fibers	Wool	5'6" x 8'6"	7'9" x 9'9"
Country	India	8'6" x 11'6"	9'6" x 13'6"
		11'6" x 15'	



6352F Earth



6354F Steel
(DS)



6355F Pacific
(DS)



6356F Mist
(DS)



6357F Azure
(DS)

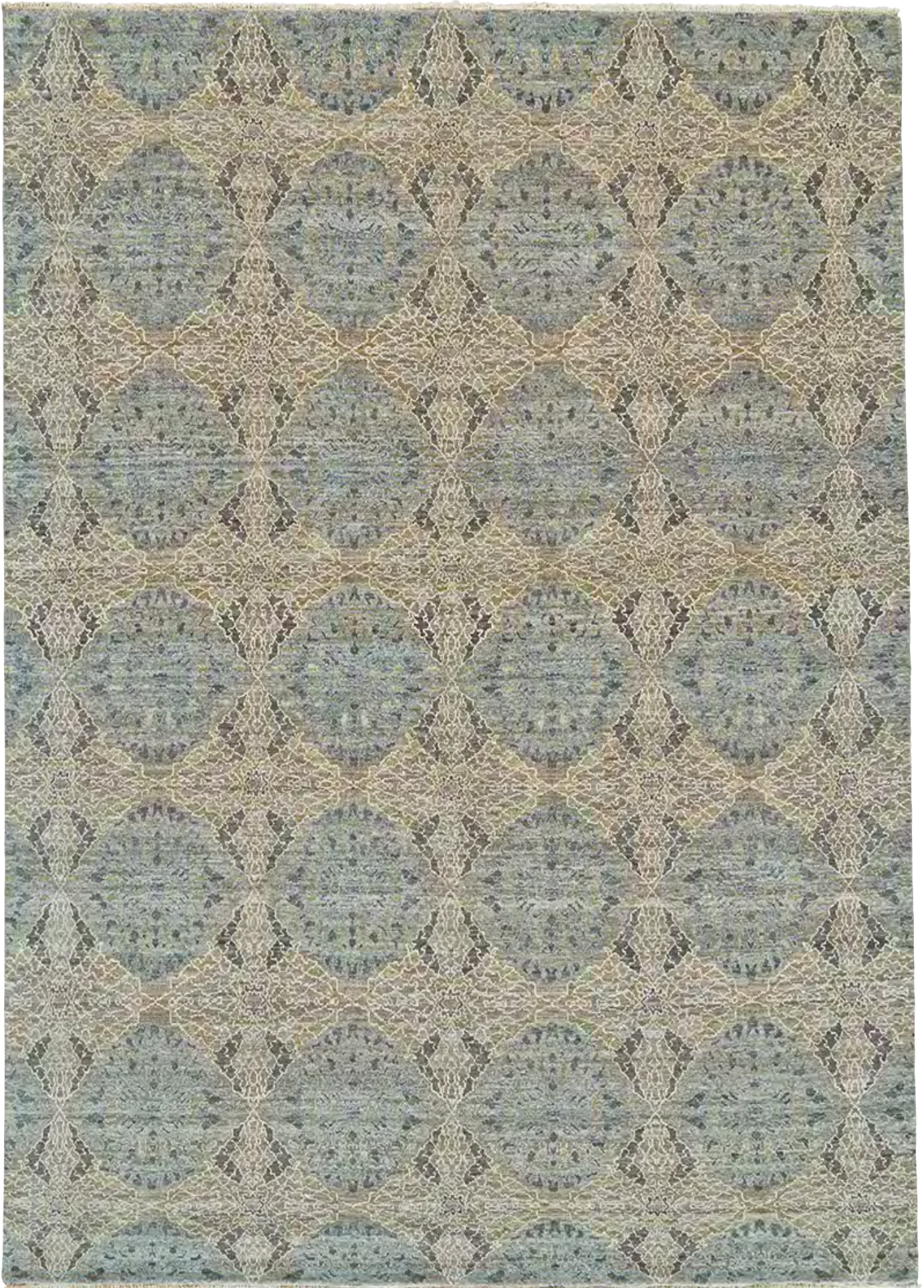

6359F Storm
(DS)



6368F Rust
(DS)



6370F Gold
(DS)



6370F Multi
(DS)



6377F Sandstone
(DS)



6382F Dawn
(DS)



6383F Frosted/Gold
(DS)



6384F Fog
(DS)

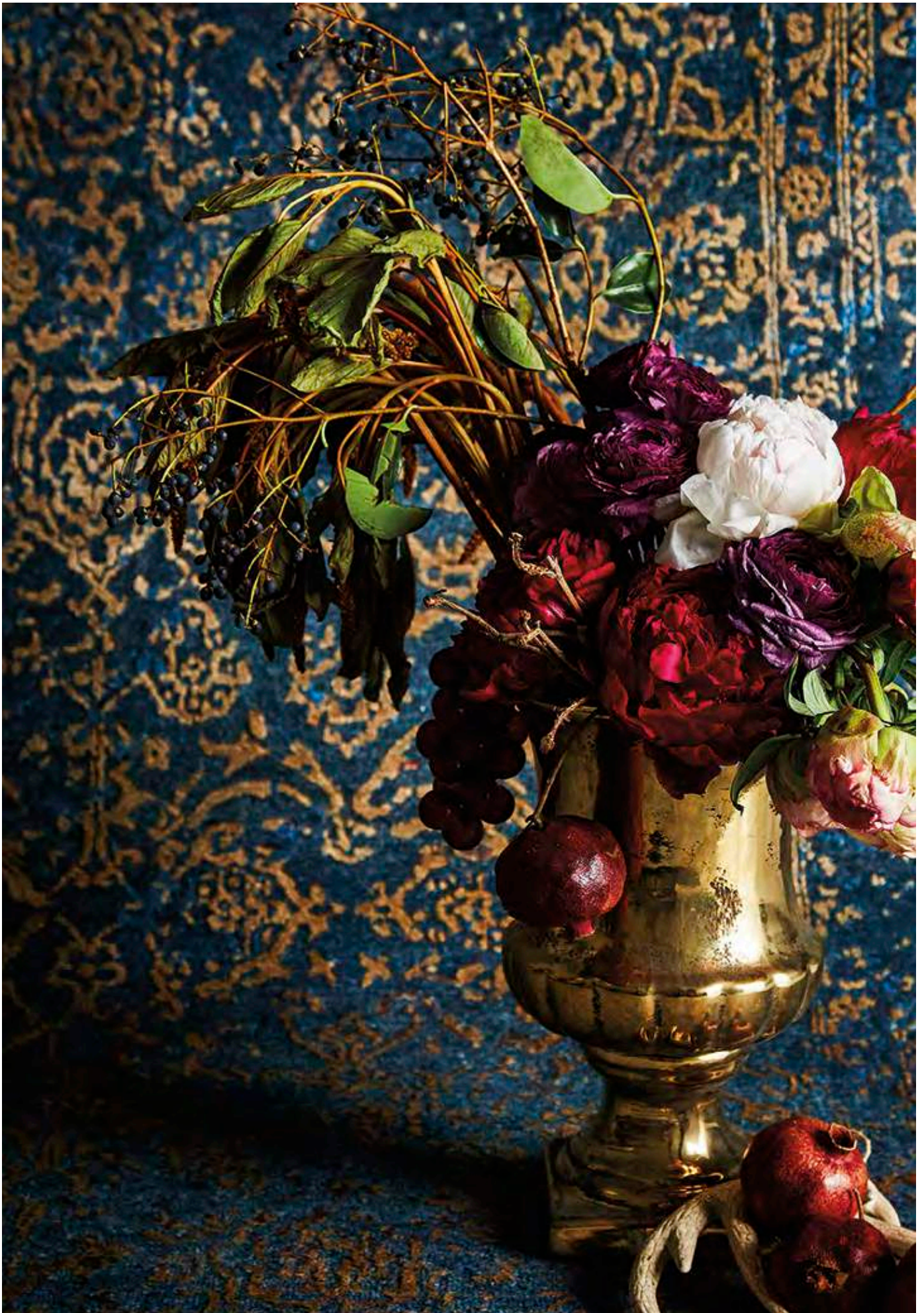

DOSHI

Construction	Hand-Knotted	2' x 3'	7'9" x 9'9"
Fibers	Viscose & Wool	8'6" x 11'6"	9'6" x 13'6"
Country	India		

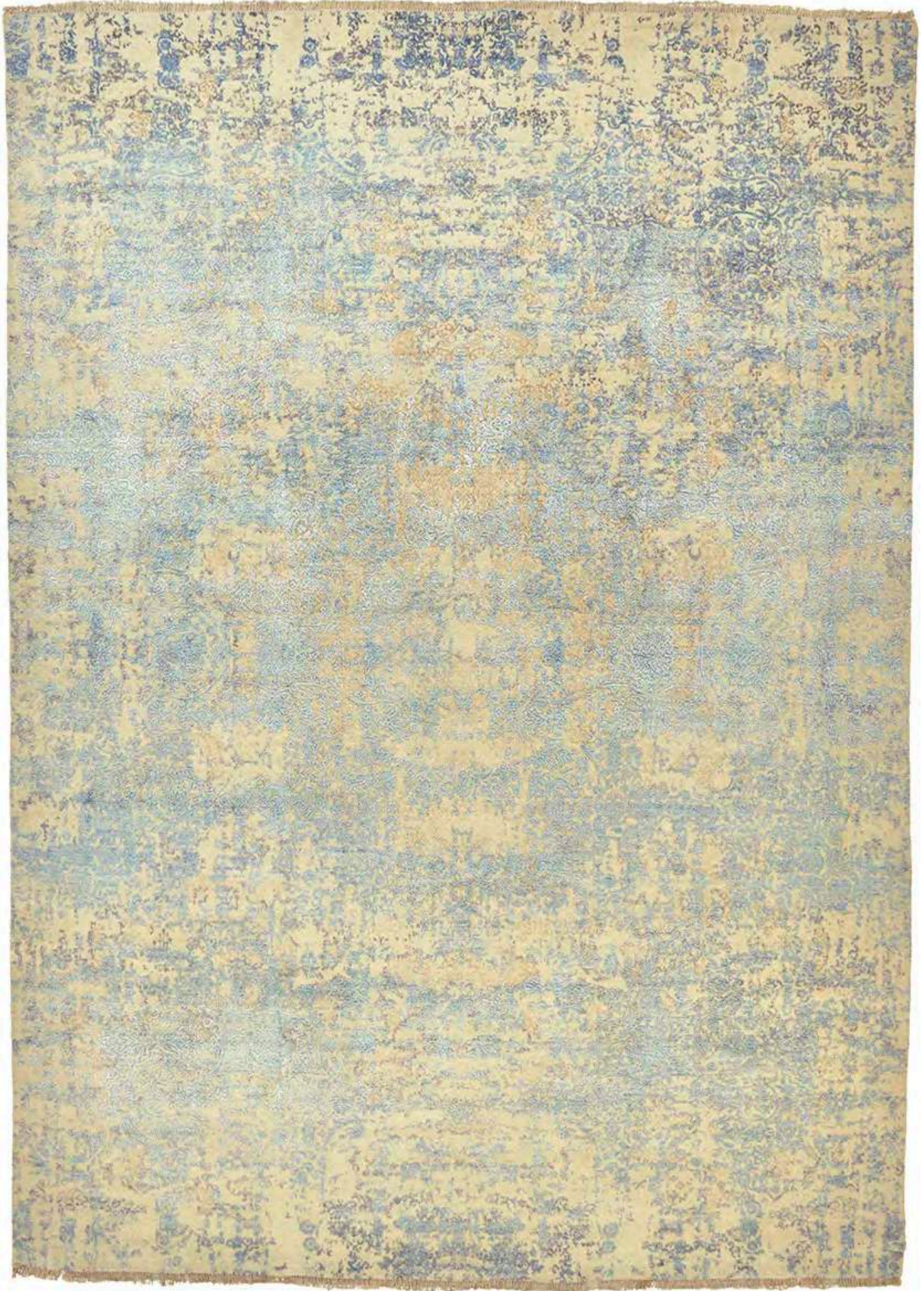

6033L White/Light Blue



6033L White/Silver



6036L Teal

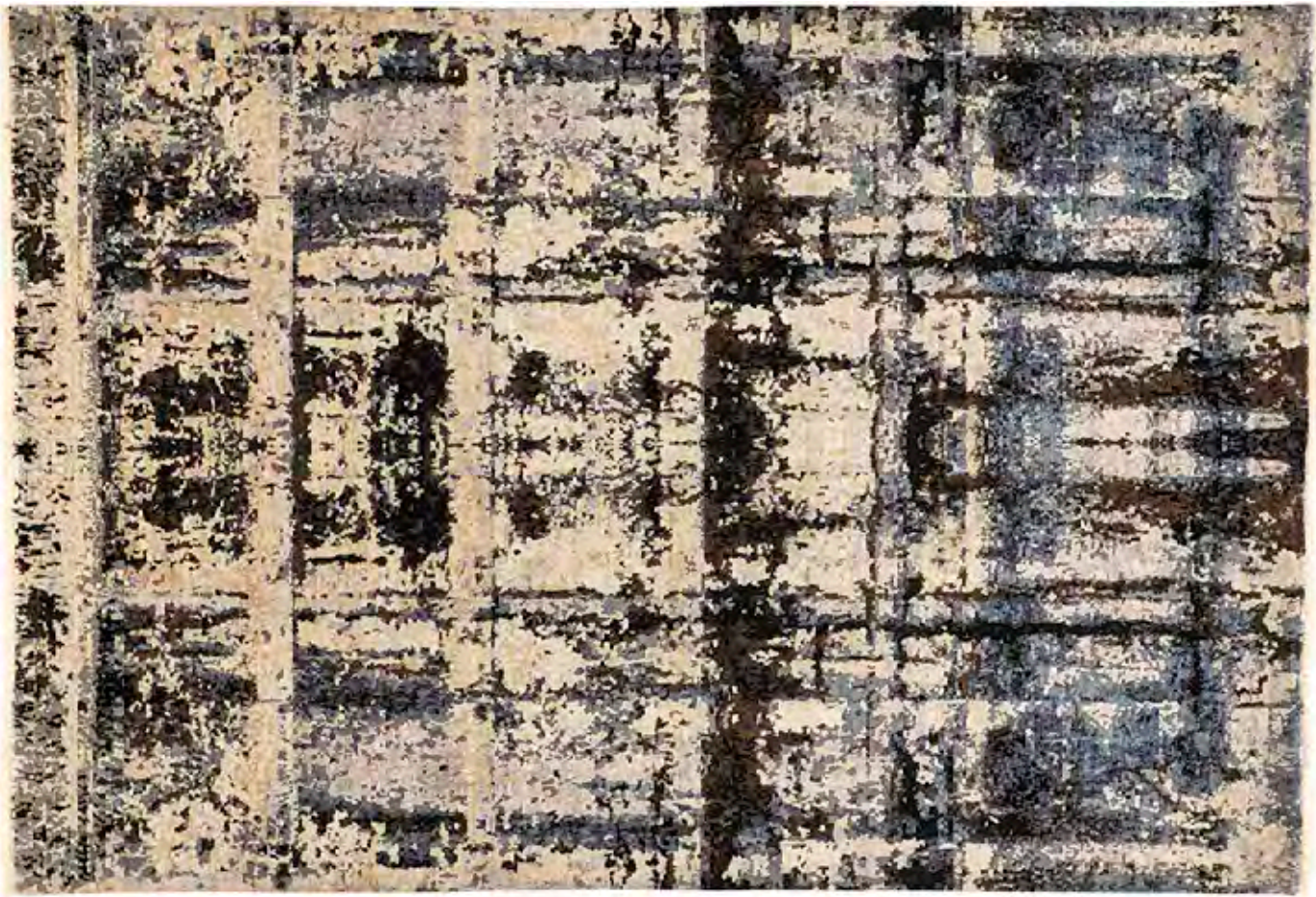

6064L Silver/Medium Blue

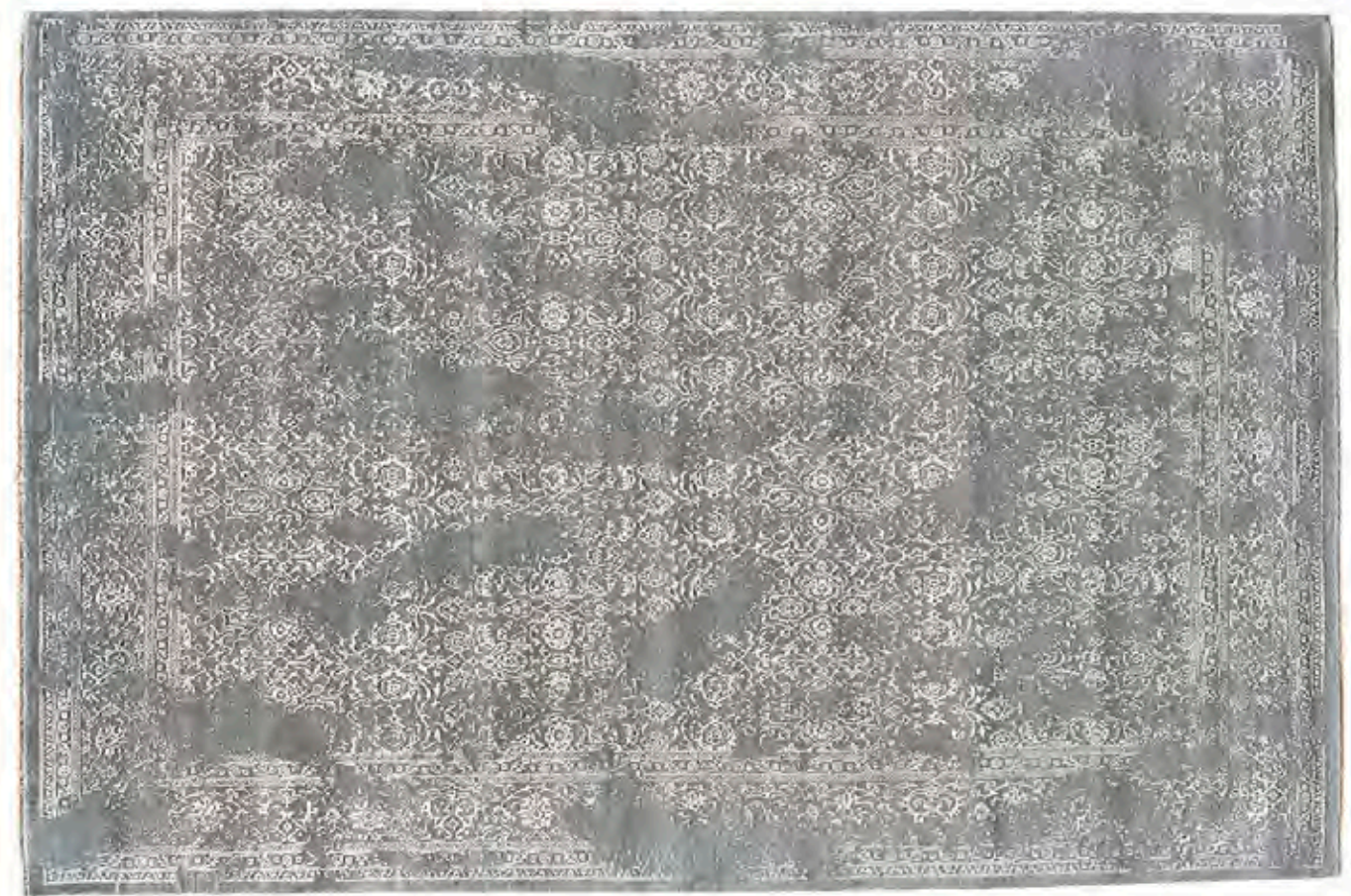

6037L Aqua



DYER

Construction	Hand-Knotted	2' x 3'	7'9" x 9'9"
Fibers	Viscose	8'6" x 11'6"	9'6" x 13'6"
Country	India		



6009L Blue



6010L Ivory/Ivory

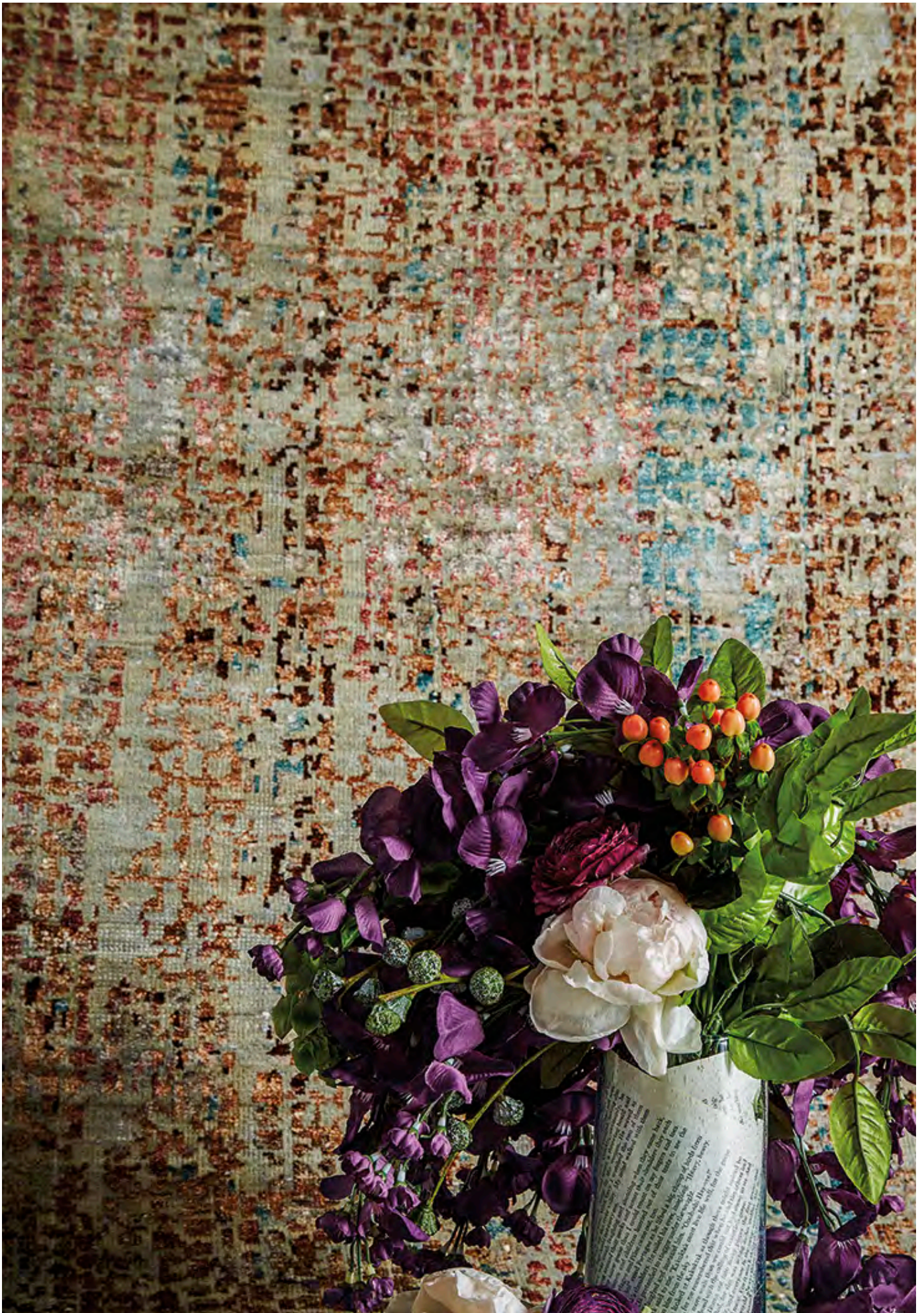

EROS

Construction	Hand-Knotted	2' x 3'	7'9" x 9'9"
Fibers	Wool & Viscose	8'6" x 11'6"	9'6" x 13'6"
Country	India		



6983F Smoke
(DS)

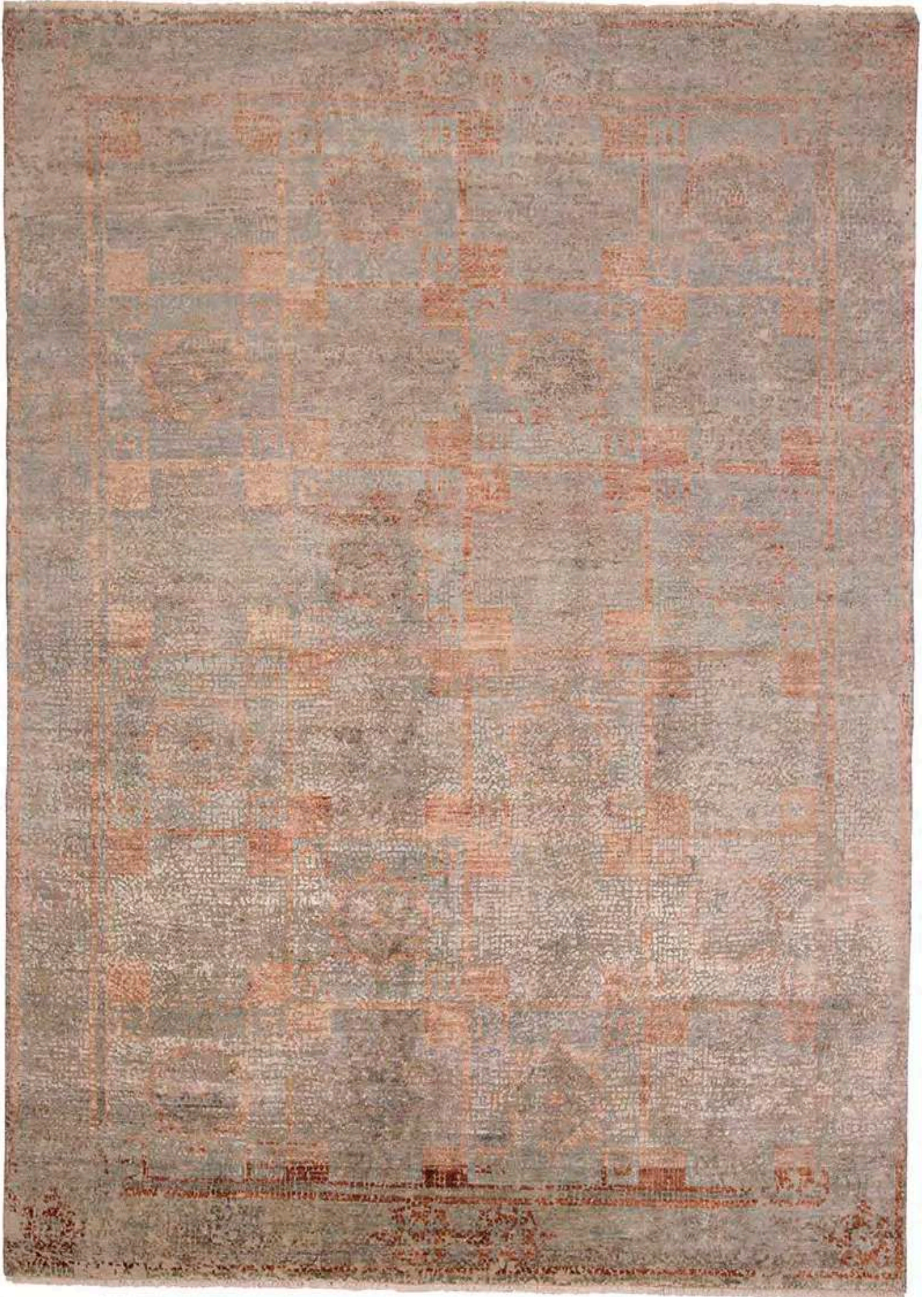

6984F Rust
(DS)



6985F Canyon
(DS)

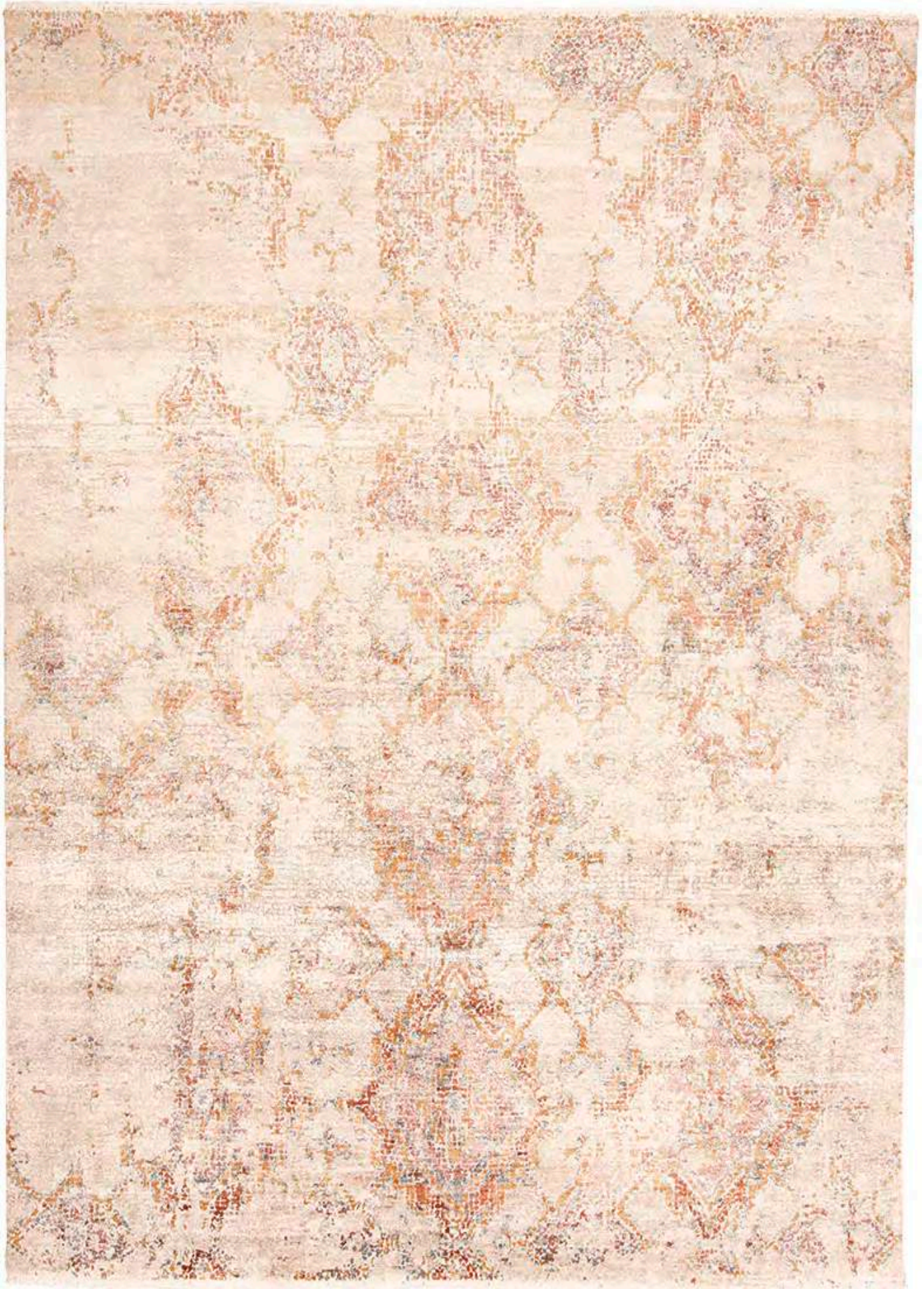

6986F Ochre
(DS)

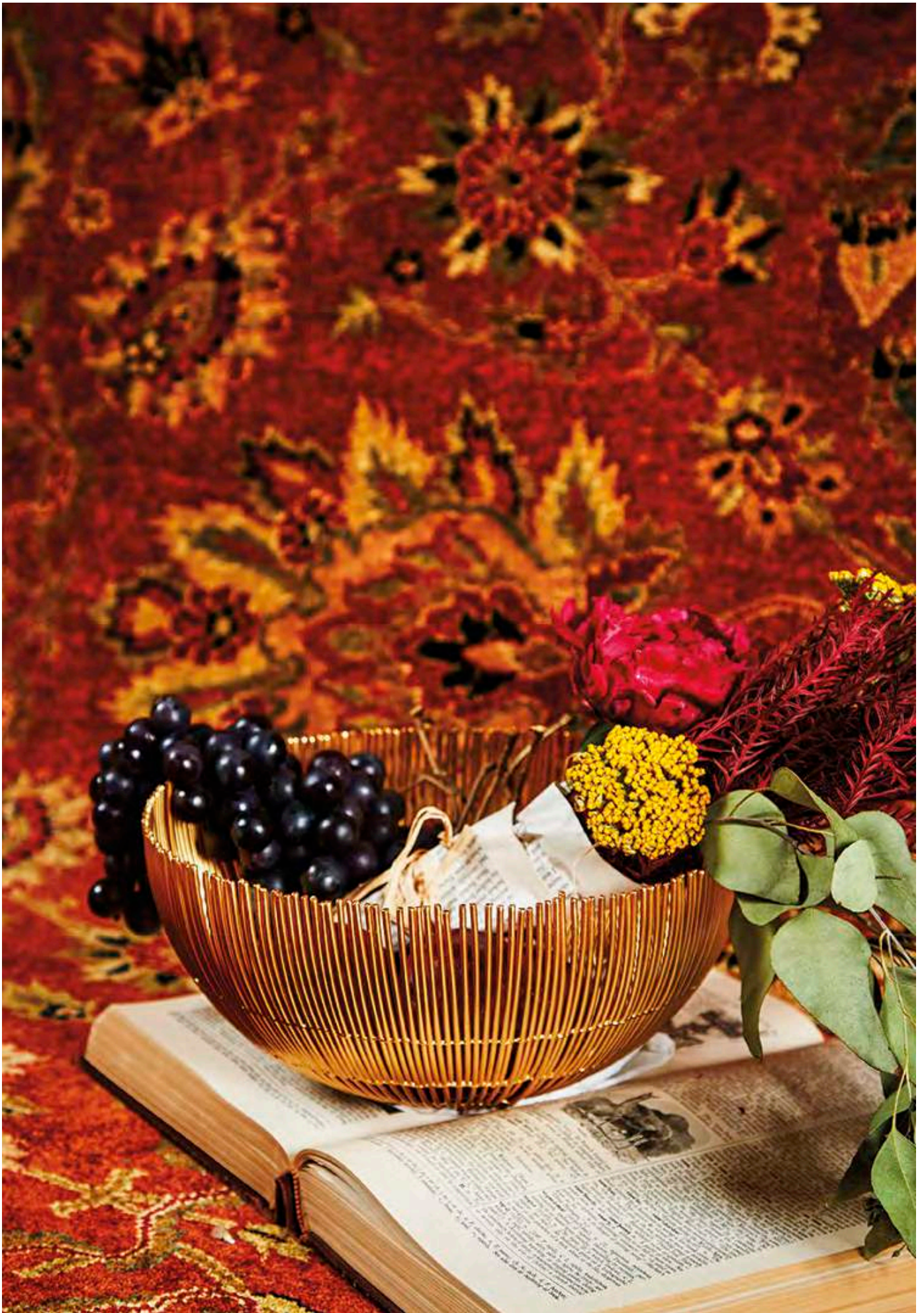

FAULKNER

Construction	Hand-Knotted	2' x 3'	5'6" x 8'6"
Fibers	Wool	7'9" x 9'9"	8'6" x 11'6"
Country	India	9'6" x 13'6"	11'6" x 15'
		11'6" x 17'6"	8' Round
		10' Round	



6000F Ivory/Rust



6002F Rust/Ivory
(DS)



GEMMA

Construction	Hand-Knotted	2' x 3'	7'9" x 9'9"
Fibers	Viscose & Wool	8'6" x 11'6"	9'6" x 13'6"
Country	India		



6876F Blue
(DS)



6877F Light Gray/Maroon
(DS)



6878F Gray/Blue
(DS)



6880F Magenta/Multi
(DS)



6881F Maroon/Charcoal
(DS)

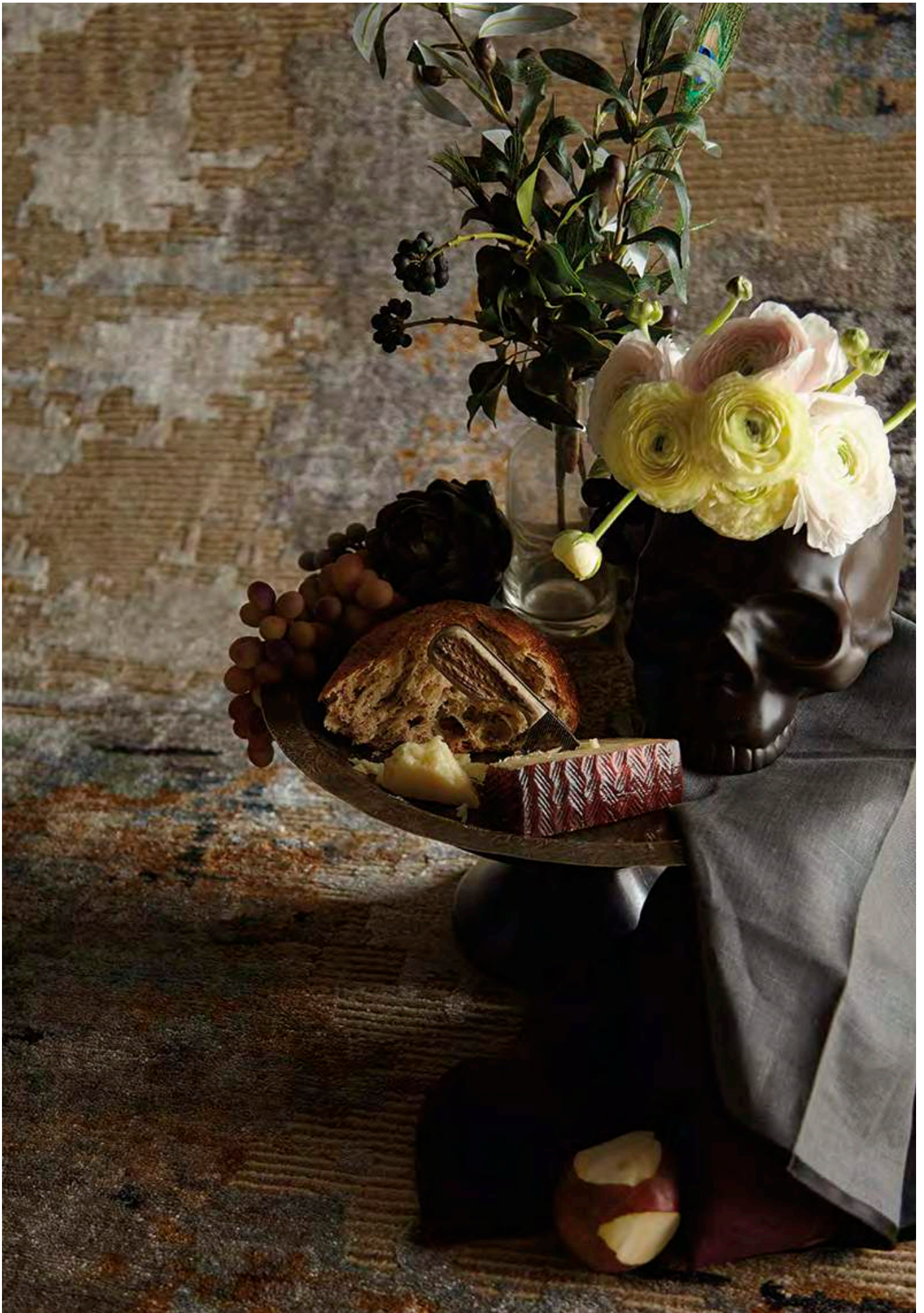

GIA

Construction	Hand-Knotted	2' x 3'	5'6" x 8'6"
Fibers	Viscose & Wool	7'9" x 9'9"	8'6" x 11'6"
Country	India	9'6" x 13'6"	11'5" x 15'



6489F Gray/Multi
(DS)



6490F Multi
(DS)



6491F Blue
(DS)

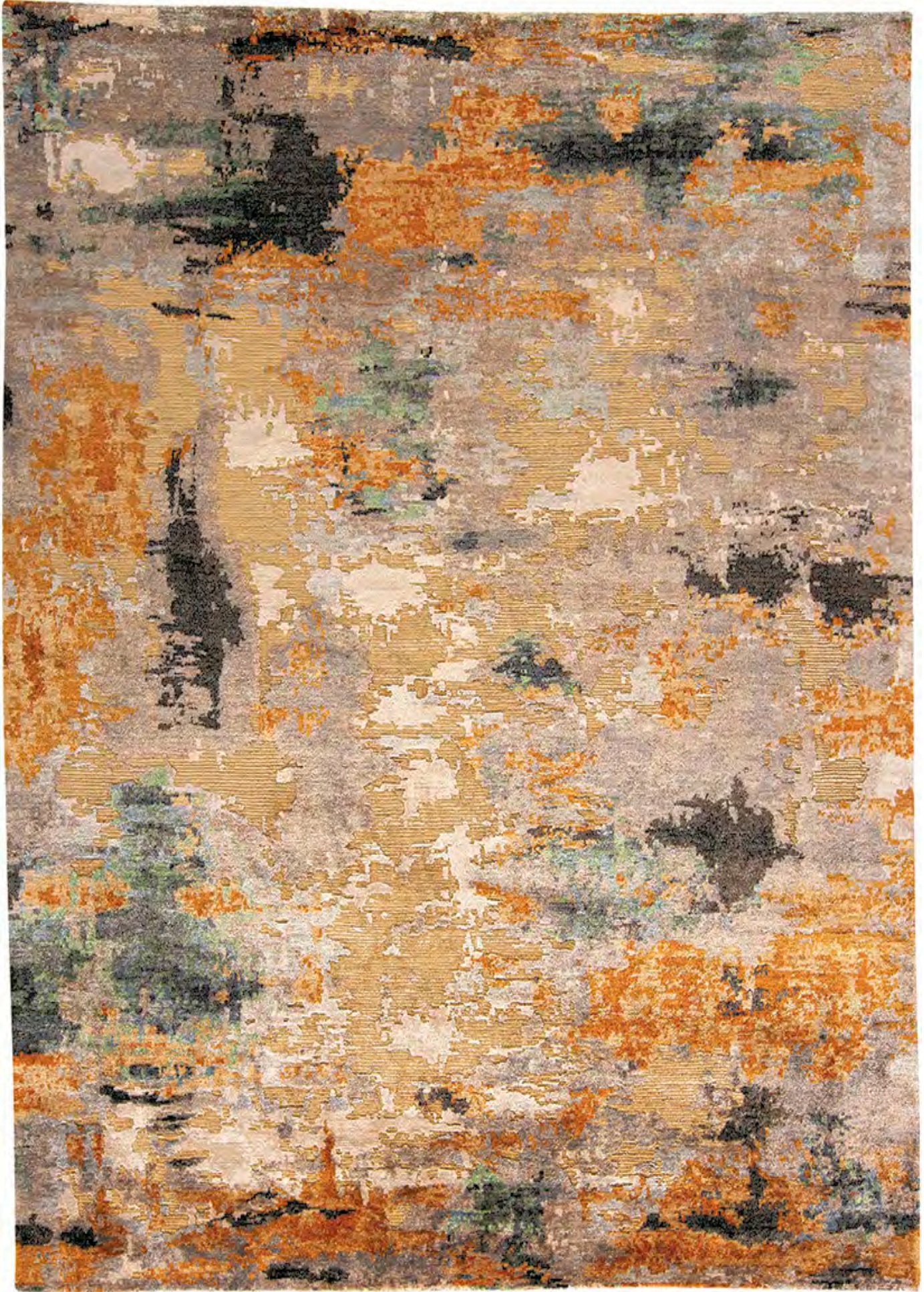

6492F Gold/Multi
(DS)



HANNAH

Construction	Hand-Knotted	7'9" x 9'9"	8'6" x 11'6"
Fibers	Wool & Silk	9'6" x 13'6"	
Country	India		



6054L Gray/Rust



6055L Gray/Blue



6056L Dark Gray/Ivory

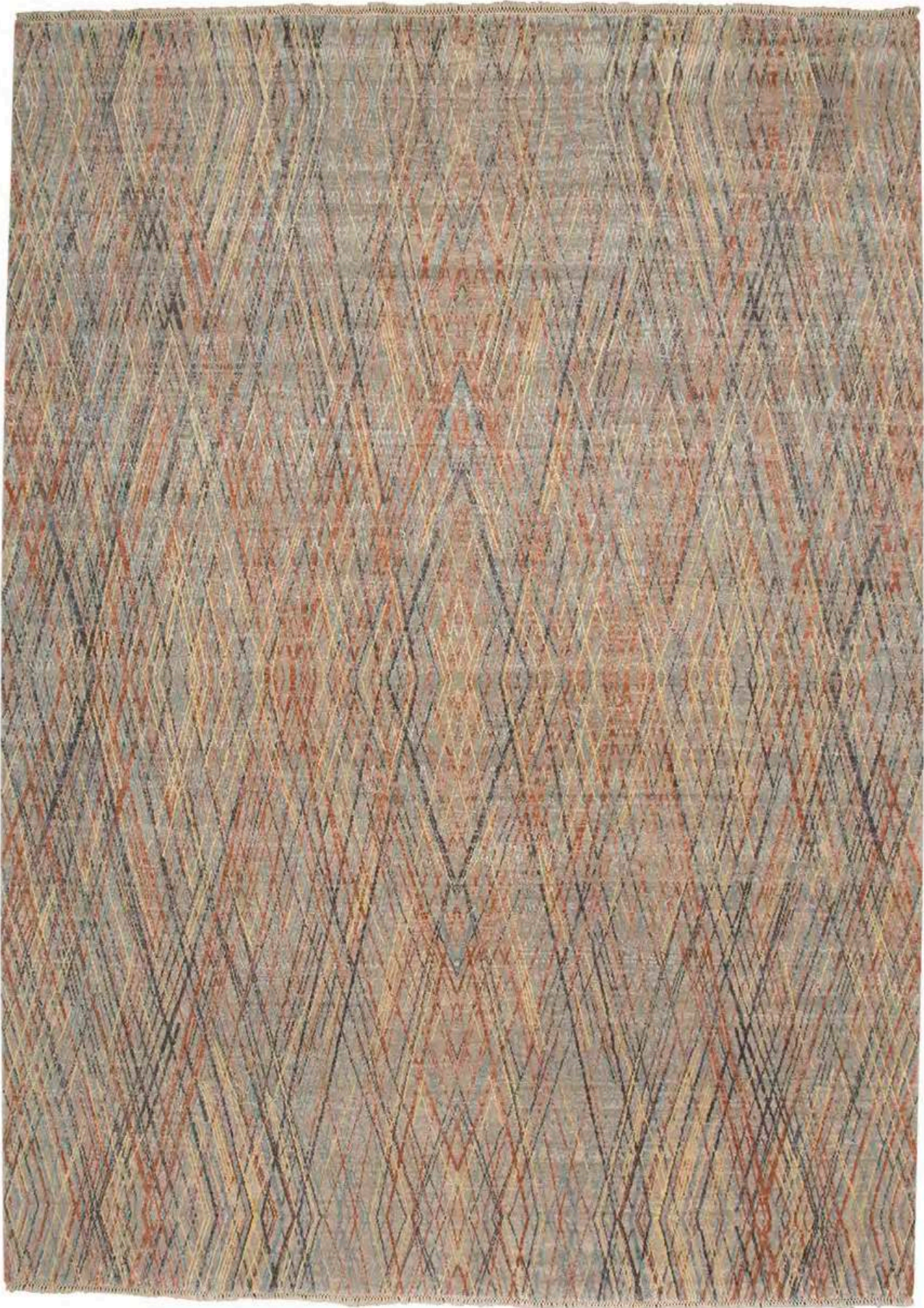

6057L Beige/Multi



HAYDEN

Construction	Hand-Knotted	7'9" x 9'9"	8'6" x 11'6"
Fibers	Wool & Viscose	9'6" x 13'6"	
Country	India		



6041L Blue



6042L Natural/Green



6044L Silver/Rust



6045L Natural/Gold



LEIF

Construction	Hand-Knotted	2' x 3'	4' x 6'
Fibers	Viscose	5'6" x 8'6"	7'9" x 9'9"
Country	India	8'6" x 11'6"	9'6" x 13'6"

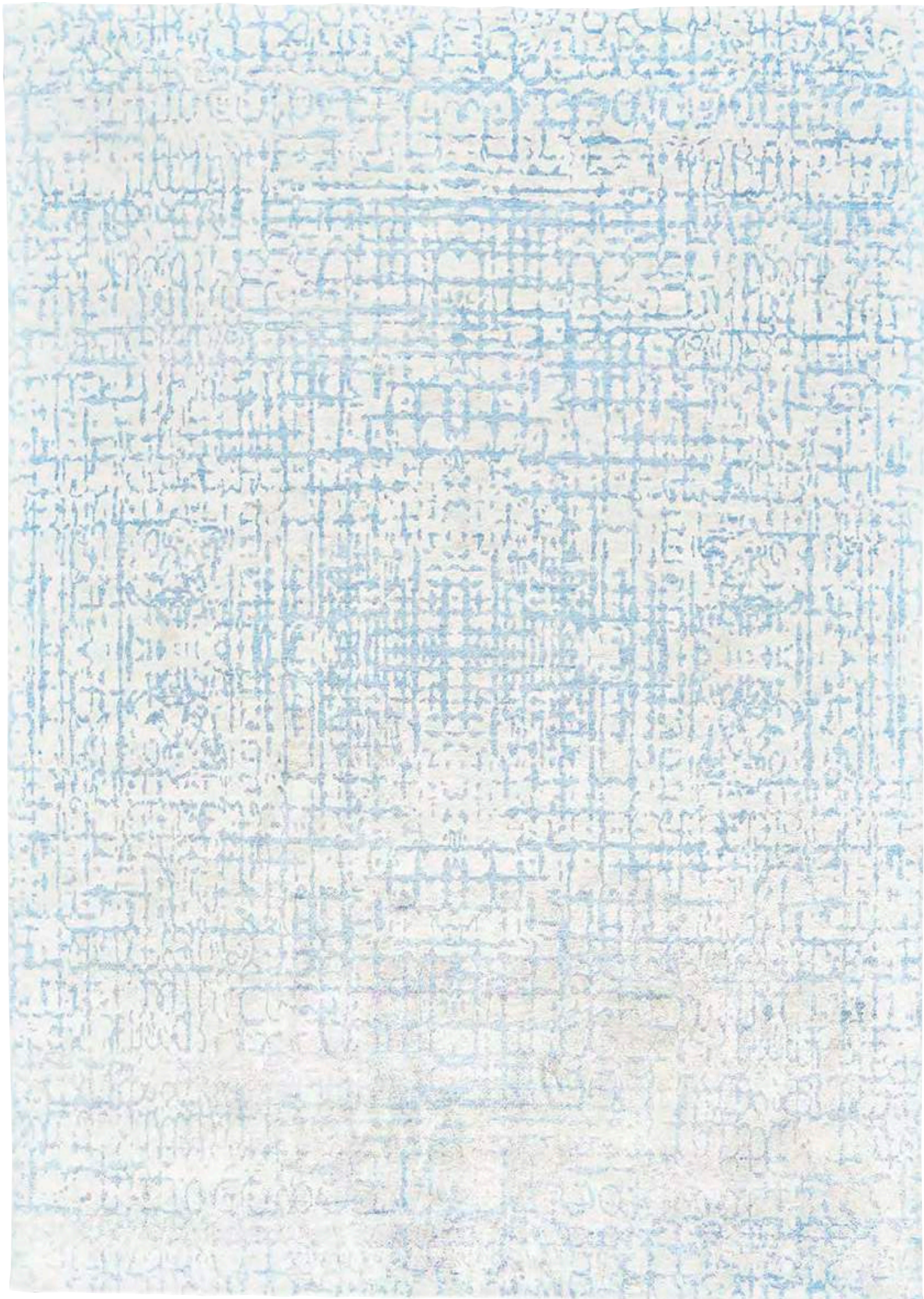

7213F Sky Blue

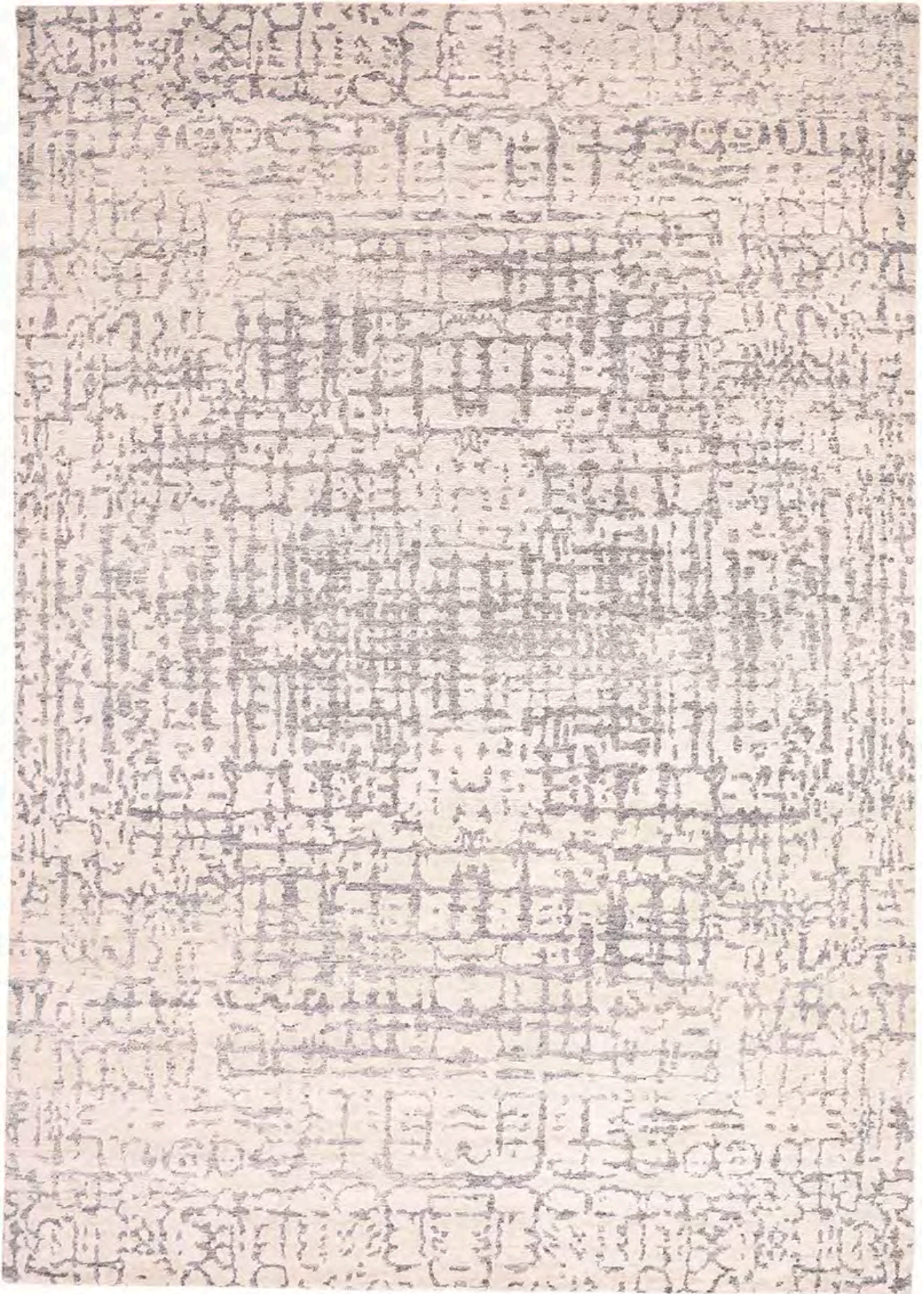

7213F Zinc



LOR

Construction	Hand-Knotted	2' x 3'	7'9" x 9'9"
Fibers	Wool & Viscose	8'6" x 11'6"	9'6" x 13'6"
Country	India		



6002L Beige/Silver



6003L Blue



6003L Gold/Gray



6004L Blue/Camel



6006L Beige/Gold



6008L Blue/Silver



LYRA

Construction	Hand-Knotted	5'6" x 8'6"	7'9" x 9'9"
Fibers	Wool	8'6" x 11'6"	9'6" x 13'6"
Country	India	11'6" x 15'	



6493F Blue
(DS)



6552F Beige/Blue



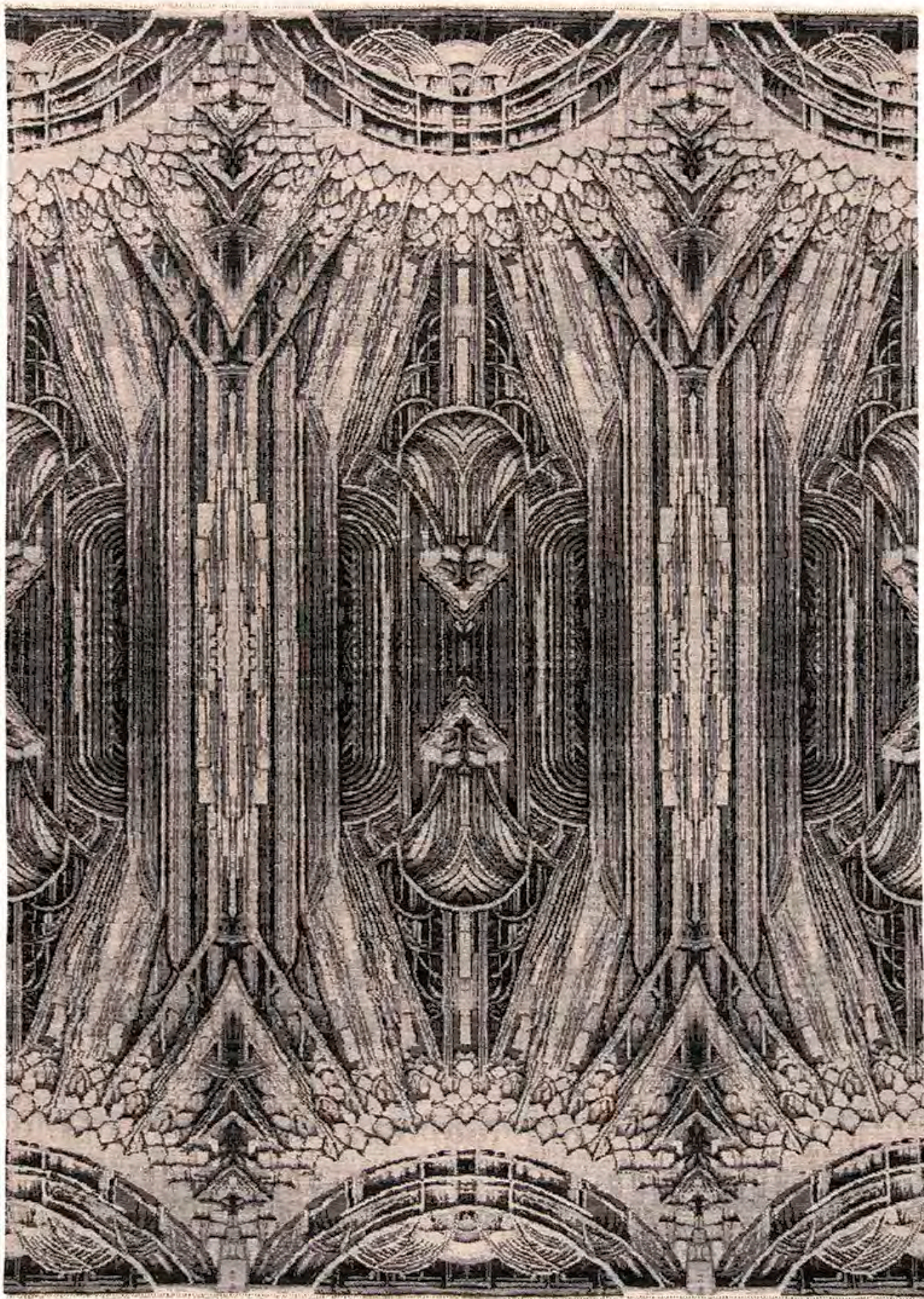

6552F Charcoal
(DS)

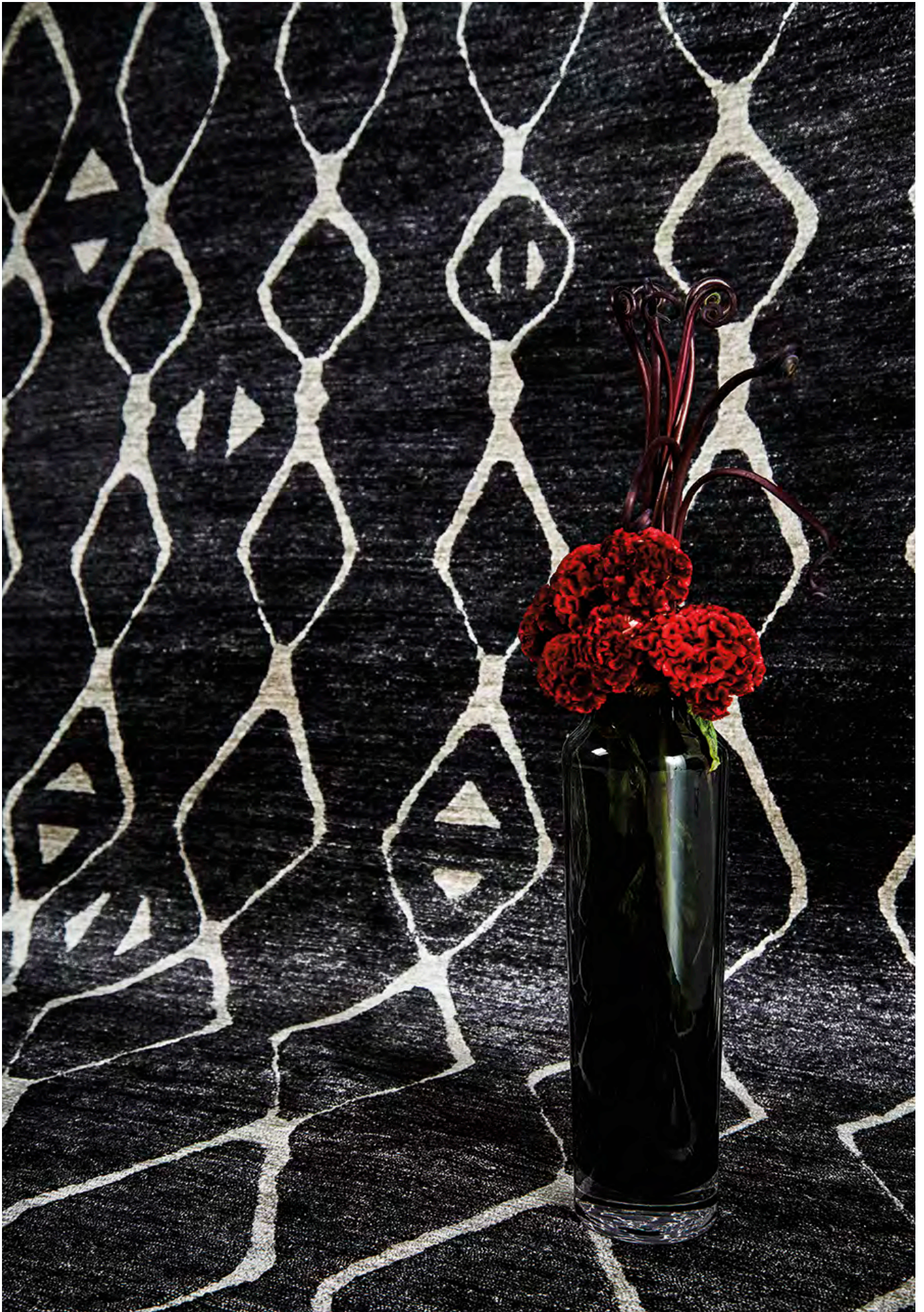

MAMBASA

Construction	Hand-Knotted	2' x 3'	4' x 6'
Fibers	Viscose	5'6" x 8'6"	7'9" x 9'9"
Country	India	8'6" x 11'6"	9'6" x 13'6"

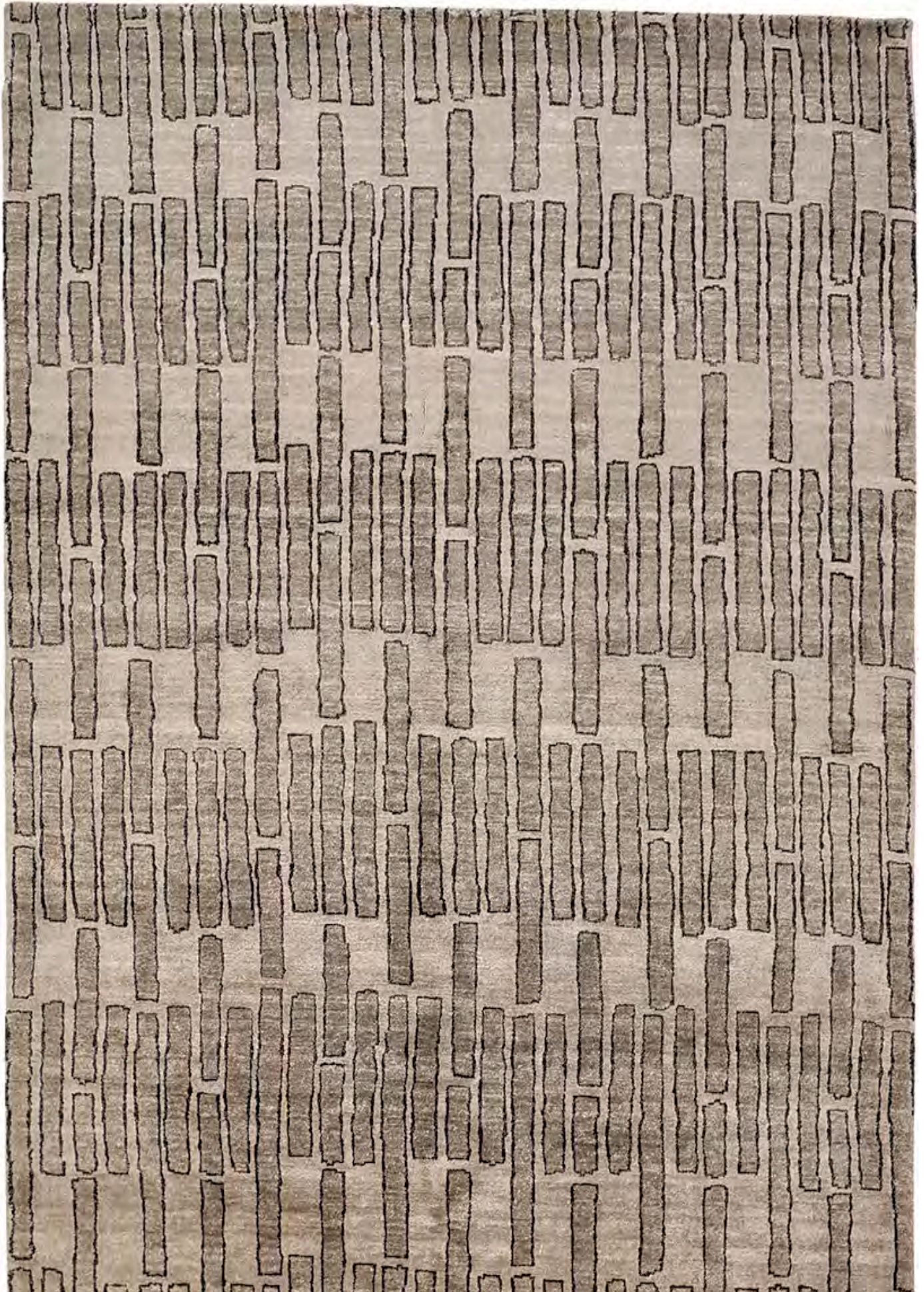

7085F Zinc



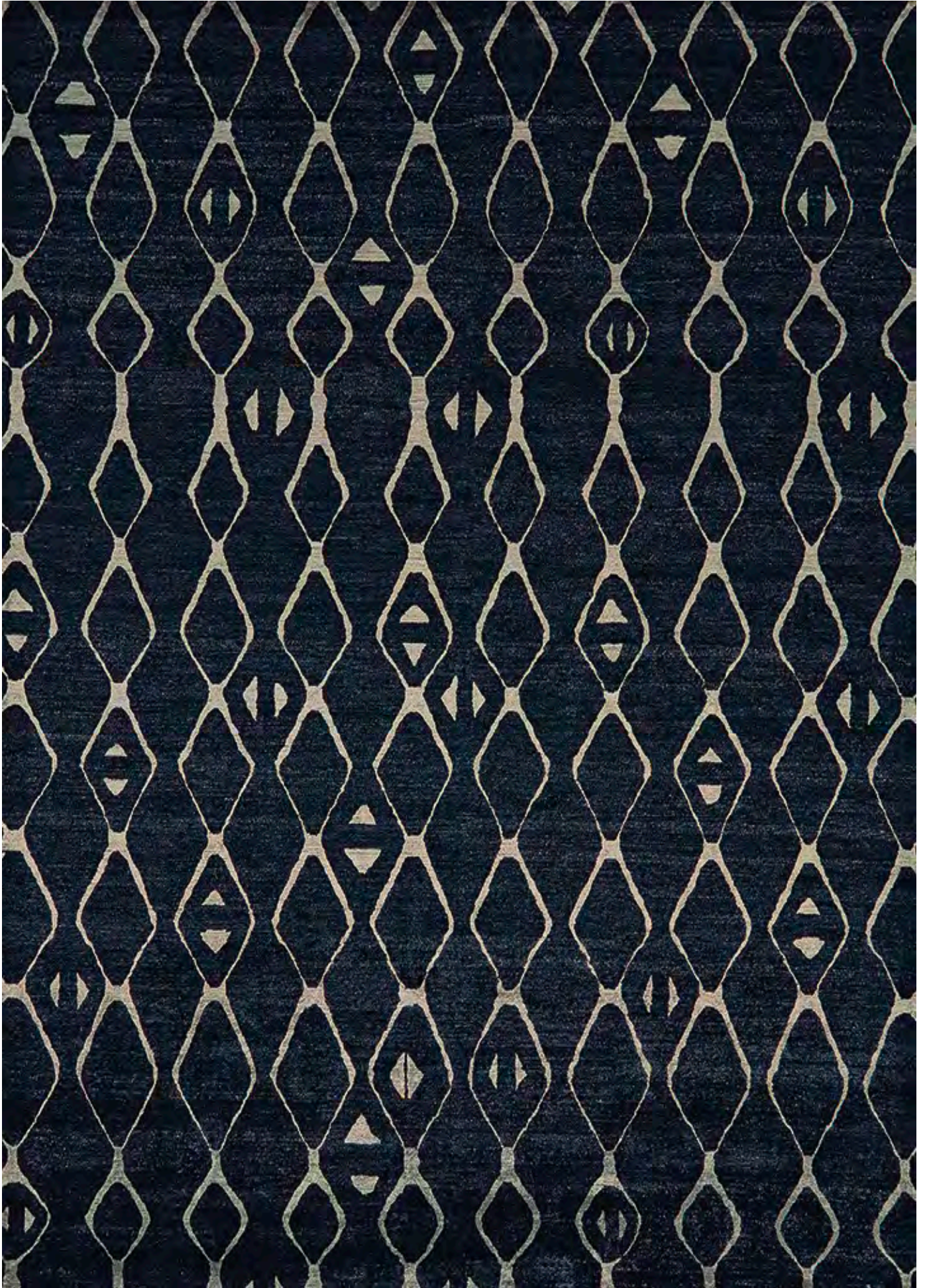

7087F Black

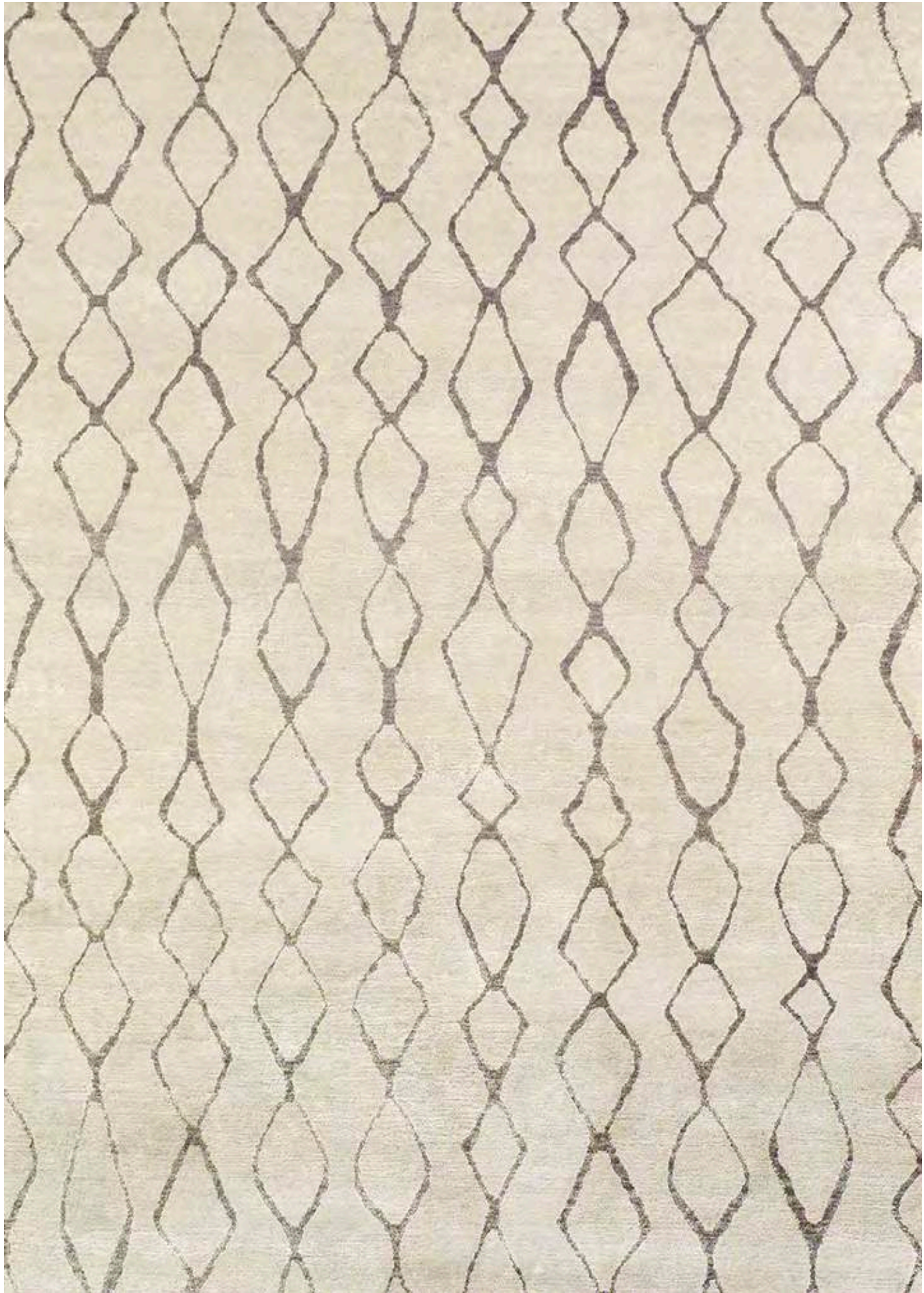

7089F Ivory
(DS)

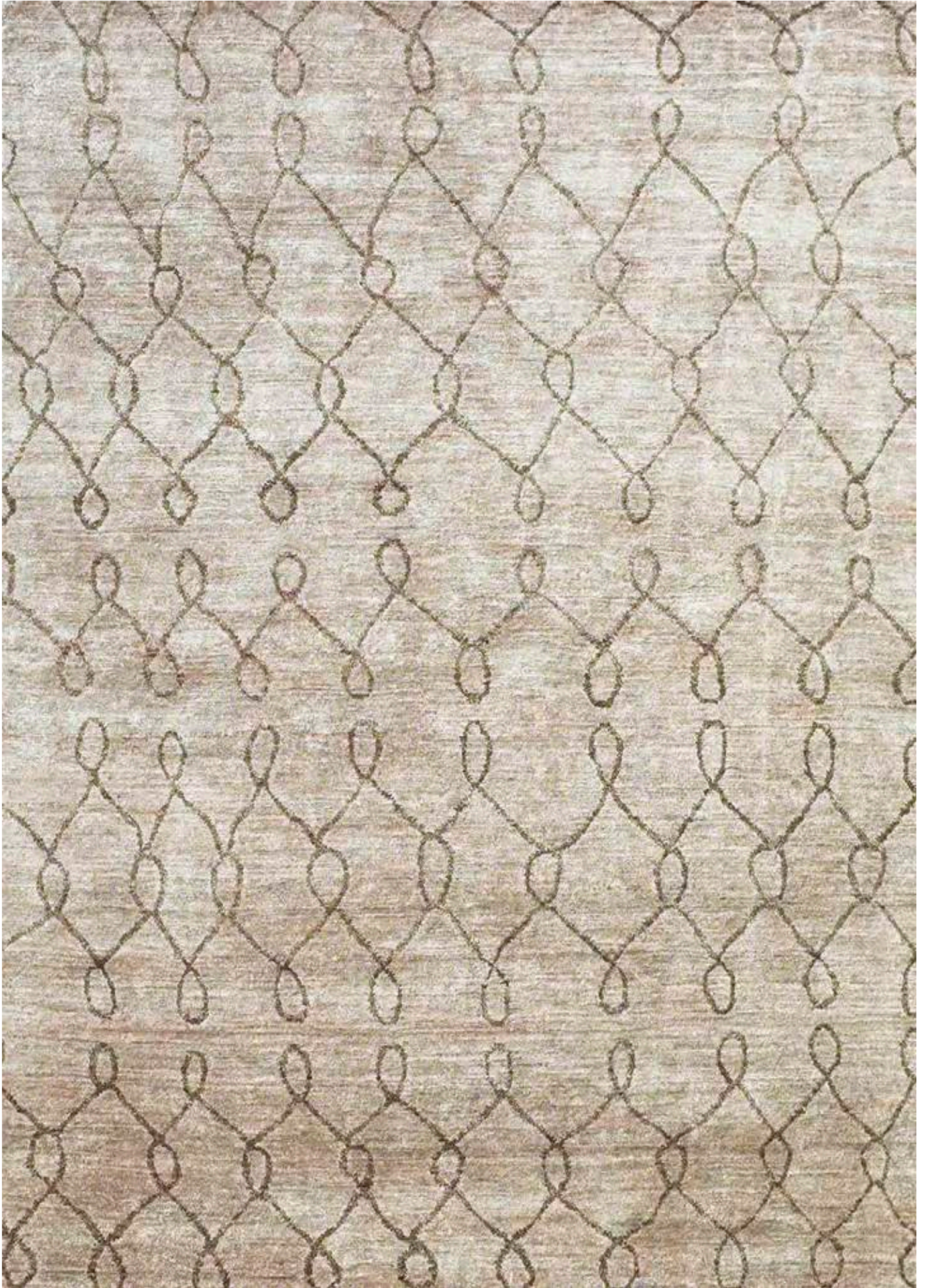

7091F Camel



7092F Gray



MILSON

Construction	Hand-Knotted	7'9" x 9'9"	8'6" x 11'6"
Fibers	Wool & Silk	9'6" x 13'6"	
Country	India		

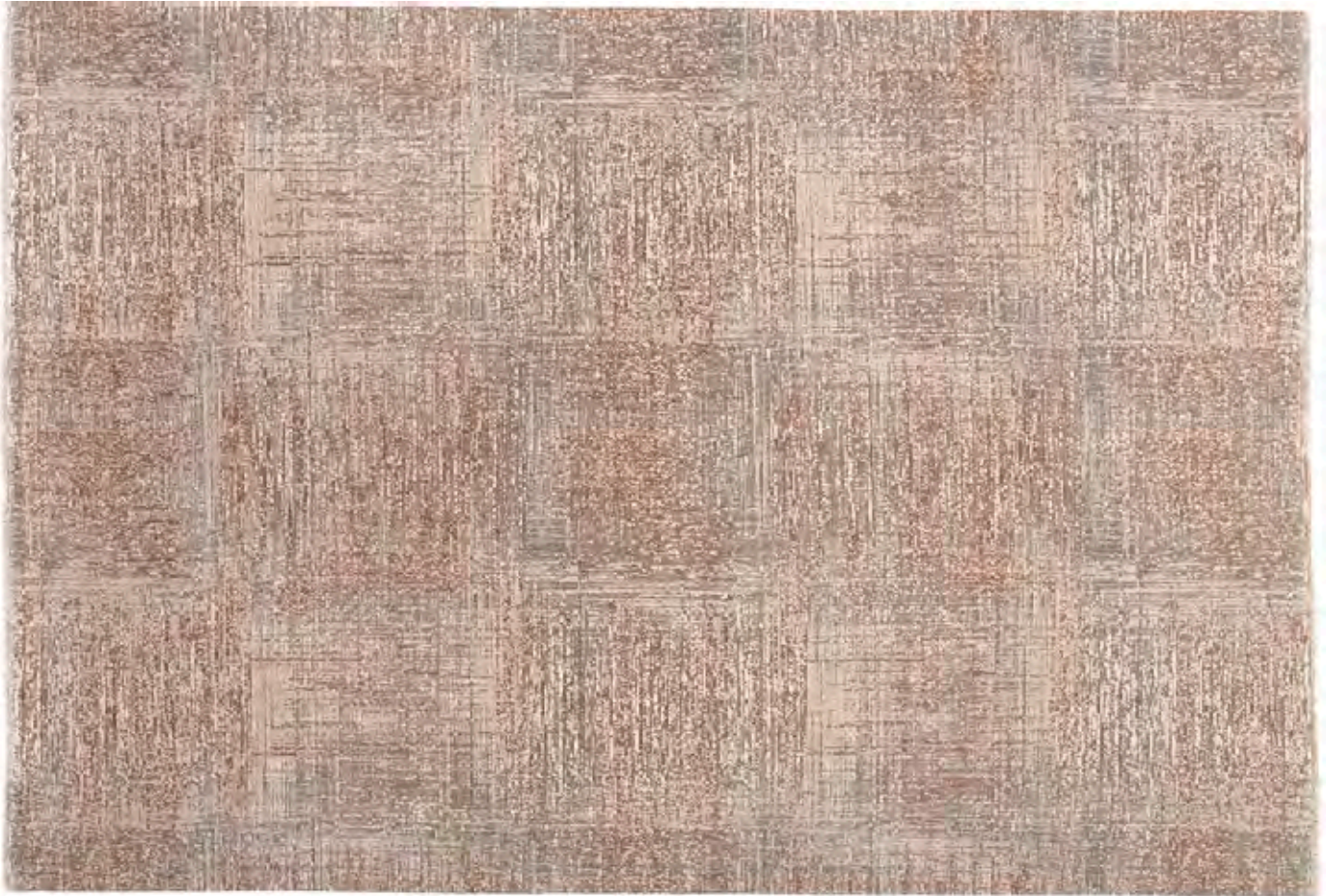

6048L Gray



6049L Gray/Blue



6050L Charcoal/Silver



6051L Gray/Rust



6052L Ivory/Blue



NATALIA

Construction	Hand-Knotted	7'9" x 9'9"	8'6" x 11'6"
Fibers	Silk	9'6" x 13'6"	11'6" x 15'
Country	India		



6294F Multi





NOOR

Construction	Hand-Knotted	2' x 3'	5'6" x 8'6"
Fibers	Viscose	7'9" x 9'9"	8'6" x 11'6"
Country	India	9'6" x 13'6"	



7204F Light Blue/Gray

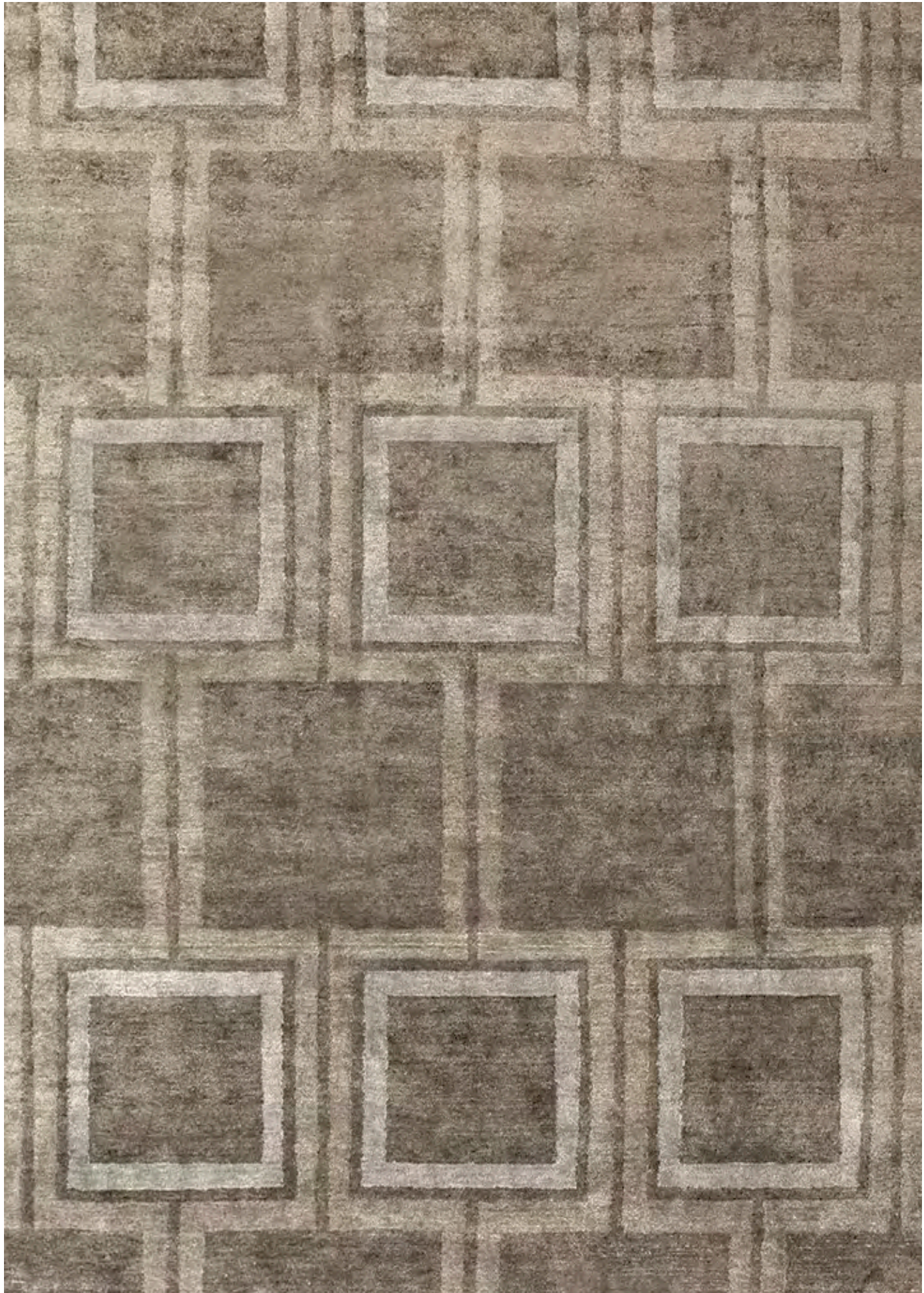

7205F Gray
(DS)



NORAH

Construction	Hand-Knotted	2' x 3'	5'6" x 8'6"
Fibers	Wool	7'9" x 9'9"	8'6" x 11'6"
Country	India	9'6" x 13'6"	

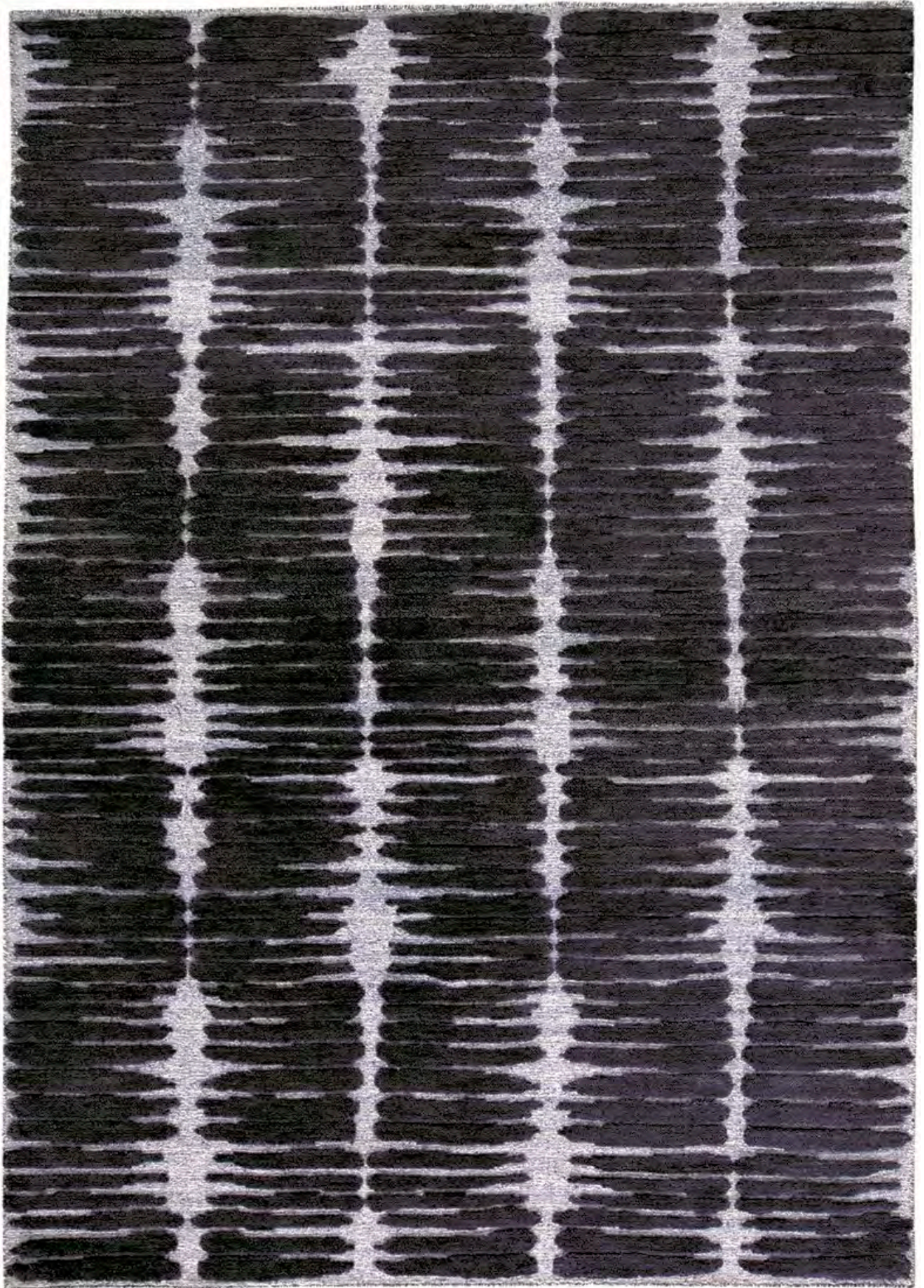

6058L Blue/Light Blue



6059L Beige/Ivory



6060L Light Blue/Dark Gray



6061L Natural/Ivory



6062L Black/Dark Gray



6063L Ivory/Gray

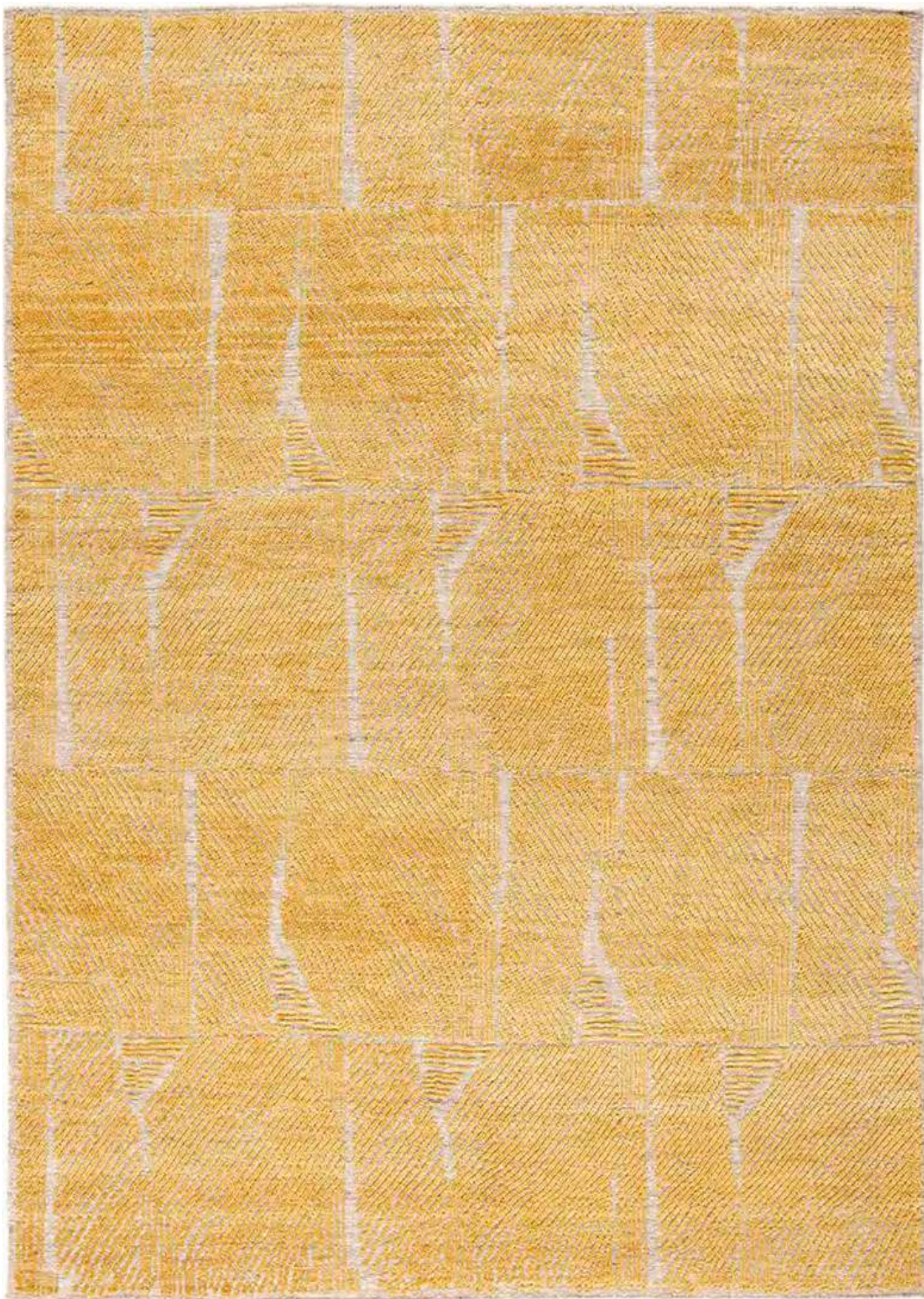

6303F Gold
(DS)

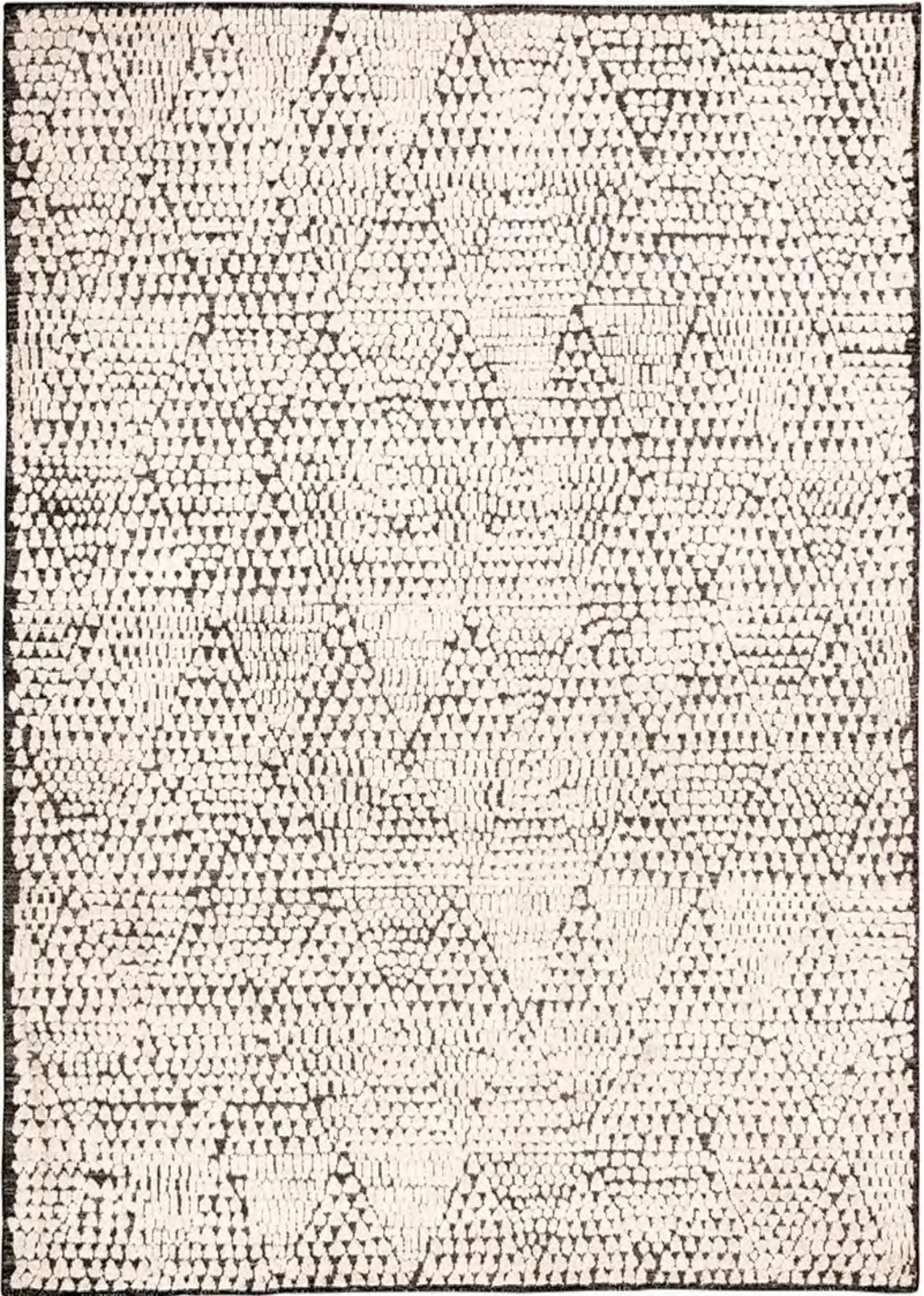

6305F Ivory/Charcoal
(DS)



OLIVIER

Construction	Hand-Knotted	2' x 3'	4' x 6'
Fibers	Viscose	5'6" x 8'6"	7'9" x 9'9"
Country	India	8'6" x 11'6"	9'6" x 13'6"
		11'6" x 15'	9' Round



7207F Indigo

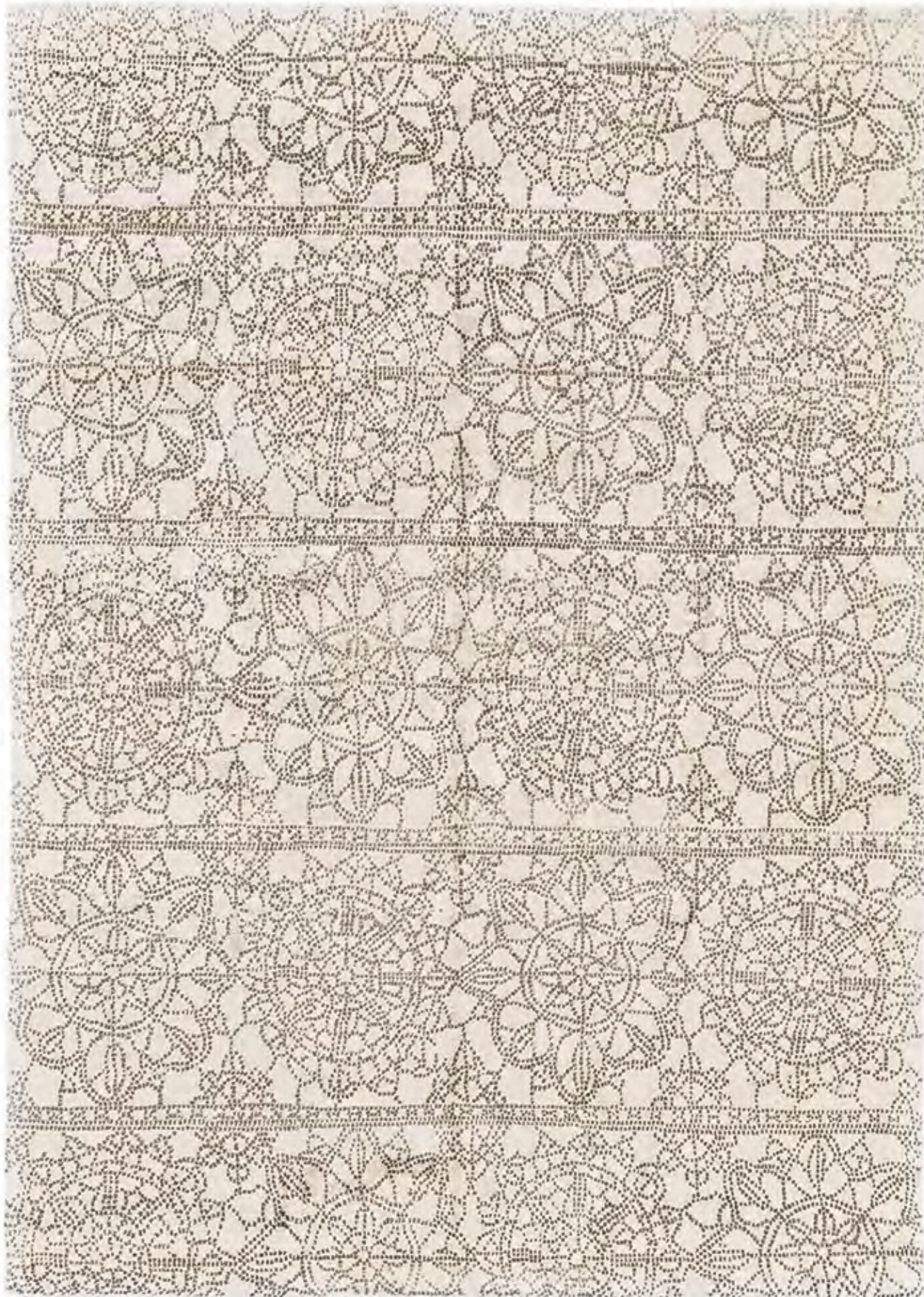

7207F Ivory
(DS)



7208F Sky



7209F Sand
(DS)



OURAY

Construction	Hand-Knotted	5'6" x 8'6"	7'9" x 9'9"
Fibers	Hand-Spun Silk	8'6" x 11'6"	9'6" x 13'6"
Country	India	11'6" x 15'	



6131F Ivory/Rust



6132F Smoke/Ivory



6133F Blue/Ivory



6174F Silver/Gray



6179F Gray/Taupe



6209F Ivory



ST. CLOUD

Construction	Hand-Knotted	2' x 3'	4' x 6'
Fibers	Viscose & Wool	5'6" x 8'6"	7'9" x 9'9"
Country	India	8'6" x 11'6"	9'6" x 13'6"



7227F Fog
(DS)



7228F Ivory/Multi



7229F Pearl/Gray



7230F Opal/Gray



ZENAS

Construction	Hand-Knotted	2' x 3'	4' x 6'
Fibers	Wool	5'6" x 8'6"	7'9" x 9'9"
Country	India	8'6" x 11'6"	9'6" x 13'6"
		11'6" x 15'	2'6" x 8' Runner
		2'6" x 10' Runner	2'6" x 12' Runner



6260F Gossamer



6262F Haze



MINSTER CUSTOM RUG PROGRAMME

Designing a custom rug has never been easier. Recreate any rug from our current, active collections or even your own design from pictures in a new construction, color or size to perfectly suit your client's needs or develop an entirely new design by defining the construction, color and size in a few simple steps. For more information about our custom services, please contact us

minster@minsterinteriors.com

905-671-0097



CARE & CLEANING

Take caution while cleaning a rug; start with an inconspicuous area. If you are uncertain about your ability to effectively clean the rug on your own, Feizy recommends you first consult a rug cleaning professional. Feizy accepts no liability for damages that a rug may incur during the cleaning process listed below. Everyday accidents happen, but that doesn't mean your rug's appearance has to suffer. Here are six steps to ensure your rug won't pay the price of mishaps.

- 1 ACT FAST
- 2 BLOT - NEVER RUB
- 3 CLEAN - EDGE TO CENTER
- 4 DO NOT SOAK
- 5 PAT AND FAN DRY
- 6 BRUSH PILE

SOLUTION FORMULAS

Detergent Solution:

1 tsp dishwashing liquid +
1 c. water

Ammonia Solution:

1 oz. ammonia + 1 c. water

Vinegar Solution:

1 part vinegar + 2 parts water



WHAT DID YOU SPILL?					
Alcoholic Drinks	Butter	Blood	Coffee	Beer	Wine
Ammonia/Alkali	Carbon Black	Dye (blue/black)	Lard	Dye (red)	
Bleach	Cooking Oil	Excrement	Tea	Fruit Juice	
Candy/Sugar	Cosmetics			Mixed Drinks	
Charcoal	Crayon			Mustard	
Chocolate/Cocoa	Egg			Soft Drink	
Gravy	Furniture Polish				
Lipstick	Hair Oil				
Milk	Hairspray				
Mud	Hand Lotion				
Perfume	Ice Cream				
Rust	Ketchup				
Sauce	Machine Oil				
Toothpaste	Mayonnaise				
Washable Ink	Paint				
	Salad Dressing				
	Shortening				
	Soy Sauce				
	Starch				
	Tar				
	Varnish				
	Vaseline				
	Vomit				
↓	↓	↓	↓	↓	↓
Method A	Method B	Method C	Method D	Method E	Method F
Detergent + Vinegar + Detergent + Water	Cleaning Fluids + Detergent + Water + Ammonia + Detergent + Water	Detergent + Vinegar + Ammonia + Detergent + Water	Detergent + Ammonia + Detergent + Water	Detergent + Water	Salt + Water + Detergent + Water

Food and Beverage: Vacuum dry spills thoroughly on machine-made rugs. For wet spills, use 1/4 teaspoon of mild liquid detergents with a cup of water.

Red Wine: Pouring salt over spills on all dark liquids will absorb the liquid like a sponge.

Pet Messes: Use a vinegar solution, 1 cup white vinegar to 2 cups of water. Rinse with cold water and blot dry.

Paint, Oil & Grease: Use nail polish remover. Rinse with cold water and blot dry.

INDEX

ADIRA

6016L Gray/Turquoise	12
6022L Silver/Turquoise	13
6023L Blue/Silver	14
6024L Beige/Rust	15
6025L Beige/Green	16
6026L Silver/Gold	17
6027L Charcoal/Silver	18
6029L Silver/Blue	19
6039L Silver/Green	20
6065L Silver/Blue	21

ANDERS

6872F Charcoal	24
6873F Beige/Charcoal	25
6874F Gray/Beige	26
6875F Light Gray/Ivory	27

ANOOSHA

6204F Black/Rust	30
6204F Ivory/Rust	31
6204F Red/Black	32
6205F Red/Blue	33

ATARAH

6568F Multi	36
6569F Multi	37
6570F Multi	38
6571F Blue/Multi	39

BANBURY

6068L Gray/Gold	42
6069L Aqua	43
6070L Multi	43

BHATIA

6343F Ivory/Ivory	46
6344F Ivory/Black	47
6344F Ivory/Medium Blue	48
6346F Light Brown/Ivory	49

BREEL

6337F Gray/Brown	52
6347F Blush/Multi	53
6347F Light Blue	54
6348F Berry	55
6350F Sage	55

BRYNN

6297F Blue/Gold	58
6297F Brown/Turquoise	59
6297F Gray/Silver	59
6298F Blue	60
6299F Blue/Silver	61

CLARENDON

6071L Beige/Blue	65
------------------	----

COLWORTH

6066L Blue	68
6067L White/Gray	69

DALIA

6352F Earth	72
6354F Steel	73
6355F Pacific	74
6356F Mist	75
6357F Azure	76
6359F Storm	77
6368F Rust	78
6370F Gold	79
6370F Multi	80
6377F Sandstone	80
6382F Dawn	81
6383F Frosted/Gold	82
6384F Fog	83

DOSHI

6033L White/Light Blue	86
6033L White/Silver	87
6036L Teal	88
6037L Aqua	89
6064L Silver/Medium Blue	89

DYER

6009L Blue	92
6010L Ivory/Ivory	93

EROS

6983F Smoke	96
6984F Rust	97
6985F Canyon	98
6986F Ochre	99

FAULKNER

6000F Ivory/Rust	102
6002F Rust/Ivory	103



GEMMA

6876F Blue	106
6877F Light Gray/Maroon	106
6878F Gray Blue	107
6880F Magenta/Multi	108
6881F Maroon/Charcoal	109

GIA

6489F Gray/Multi	112
6490F Multi	113
6491F Blue	114
6492F Gold/Multi	115

HANNAH

6054L Gray/Rust	118
6055L Gray/Blue	119
6056L Dark Gray/Ivory	120
6057L Beige/Multi	121

HAYDEN

6041L Blue	124
6042L Natural/Green	125
6044L Silver/Rust	126
6045L Natural/Gold	127

LEIF

7213F Sky Blue	130
7213F Zinc	131



LOR

6002L Beige/Silver	134
6003L Blue	135
6003L Gold/Gray	135
6004L Blue/Camel	136
6006L Beige/Gold	136
6008L Blue/Silver	137

LYRA

6493F Blue	140
6552F Beige/Blue	141
6552F Charcoal	143

MAMBASA

7085F Zinc	146
7087F Black	148
7089F Ivory	149
7091F Camel	150
7092F Gray	151

MILSON

6048L Gray	154
6049L Gray/Blue	154
6050L Charcoal/Silver	155
6051L Gray/Rust	156
6052L Ivory/Blue	157

NATALIA

6294F Multi	160
-------------	-----

NOOR

7204F Light Blue/Gray	164
7205F Gray	165

NORAH

6058L Blue/Light Blue	168
6059L Beige/Ivory	169
6060L Light Blue/Dark Gray	170
6061L Natural/Ivory	171
6062L Black/Dark Gray	172
6063L Ivory/Gray	173
6303F Gold	174
6305F Ivory/Charcoal	175

OLIVIER

7207F Indigo	178
7207F Ivory	179
7208F Sky Blue	180
7209F Sand	181

OURAY

6131F Ivory/Rust	184
6132F Smoke/Ivory	185
6133F Blue/Ivory	186

6174F Silver/Gray	187
6179F Gray/Taupe	188
6209F Ivory	189

ST. CLOUD

7227F Fog	192
7228F Ivory/Multi	193
7229F Pearl/Gray	194
7230F Opal Gray	195

ZENAS

6259F Mist	198
6262F Haze	199

GLOSSARY

Border: A design around the edge of a rug, surrounding the field. The border usually includes a wide band with a repeating design, called the main border.

Cartoon Mapping: A grid on paper with colored spaces to guide rug weavers in the execution of a rug's design.

Dhurrie: A flat weave, pileless rug generally composed of simple, geometric designs. Most Dhurries are woven in India, Afghanistan, or Pakistan and are made of wool or cotton.

Dye (natural/synthetic): A substance used to color fiber, yarn or textiles.

Field: The part of a rug's design surrounded by the border. The field may be blank or contain medallions or an all-over pattern.

Flat weave: Any rug woven without a knotted pile.

Foundation: The combination of warps and wefts in the body of a rug.

Fringe: Warps extending from the ends of a rug, which are treated in several ways to prevent the wefts and knots from unraveling.

Glide Reflection: Rigid motion with reflected repetition along a line.

Guard borders: Narrow decorative designs flanking the main border.

Hand-tufting: A form of hooking; yarns are pushed through the foundation of a rug (usually canvas) with a tufting gun to form a pattern.

Kilim: A flat weave pileless rug woven using the tapestry technique. Commonly decorated with geometric patterns and bright colors, these rugs are usually used in high traffic areas like kitchens and game rooms.

Knots per square inch: Number of knots per square inch rates the knot quality in Hand-knotted rugs. Usually noted by the K.P.S.I. designation (i.e., K.P.S.I. 240).

Loom: A wooden structure that holds the warp and weft threads for weaving the rug. It can be vertical or horizontal. The height and width of the loom determines the rug size.

Matting: The result of the untwisting of the yarn and intermingling of the yarn tips as a result of foot traffic.

Medallion: The large enclosed portion of a design, usually in the center. Typical shapes are diamonds, octagons, ovals, and hexagons.

Nap: Top or body of the rug where the knot ends are cut.

Needlepoint: A flat weave, pileless rug woven using a stitch similar to a cross-stitch. Mainly produced in China, workers peer through the canvas to follow the design, which is spread out flat underneath it. Workers stitch directly onto the canvas.

Patina: The mellowing of the surface appearance of a rug usually with age or use. Can also be achieved with chemical washes.

Pile: The nap of the rug, or the tufts remaining after the knotted yarns are clipped.

Plug: A piece of a rug sewn or woven into the hole of another rug.

Ply: Two or more yarns spun together.

Scatter Rug (throw rug): Any small rug under 3' x 5'. Usually used as kitchen, bathroom, or front door rugs.

Sergering: A method of finishing edges of area rugs by using heavy, colored yarn sewn around the edges in a close, overcast stitch.

Shearing: The professional removal of a sheep's wool.

Soumak: A flat weave, pileless rug woven from a technique that produces a herringbone effect. This special weaving technique is also known as weft wrapping. Soumaks generally have a mixed cotton and wool foundation with geometric and brightly colored designs. This weaving method is also used to produce storage bags, cradles, and other every-day necessities.

Spin: The direction of a yarn's twist.

Symmetrical knot: A knot tied on two warps; also known as the Ghiordes or Turkish knot.

Talim card: A written description of the numbers of pile knots and their colors needed to create a specific design. Used in the execution of a rug's design.

Tibetan knot: A distinctly different knot. Tibetan rugs are woven by wrapping a continuous length of yarn over a rod laid across the warps stretched on the loom. When the rod has been wrapped for its entire length, a knife is slid along the rod, cutting the wrapped yarn into two rows of pile tufts.

Translation: Rigid motion with repetition along a line.

Turkish knot: See "Symmetrical knot".

Turn-arounds: Reversals in direction of the new wefts.

Warp: Comprising the foundation, parallel warp yarns run the length of the rug, and are interlaced with wefts.

Warp-faced: A rug in which warps are more closely spaced than wefts and wefts are concealed. In a balanced plain weave rug, warps and wefts are equally visible.

Warp Offset: A technique whereby some warps are held tightly in place while others in the same rug are held in place loosely.

Weft: The yarns woven horizontally through the warps.

Whip Stitch: A stitch used to overcast and lock the final weft in rug ends.

Woolen: A wool yarn of mixed staple that has been carded. Fibers are neither as long nor as parallel as worsted yarn. The average length of woolen yarn is shorter than 3 inches.

Worsted: A process that occurs prior to spinning, whereby wool yarns are firmly twisted from combed fibers that are longer than three inches in length. This process improves the wool's quality by leaving only the longer pieces of fiber for final spinning. It is used to weave more intricate patterns.

VISIT OUR SHOWROOM



OUR ADDRESS

Toronto International Design Center

Hall#1, Suite 114 & 115

6900 Airport Road, P.O.Box 59,

Mississauga, ON L4V1E8.

Phone: 905-671-0097

Fax: 905-671-0107

www.minster.ca

minster@minsterinteriors.com