



Savage Enterprises

Sample 240-010522-273

Watermelon Candy Kush

Sample Submitted: 01-05-2022; Report Date: 01-07-2022

## Watermelon Candy Kush

Distillate

### Chromatogram

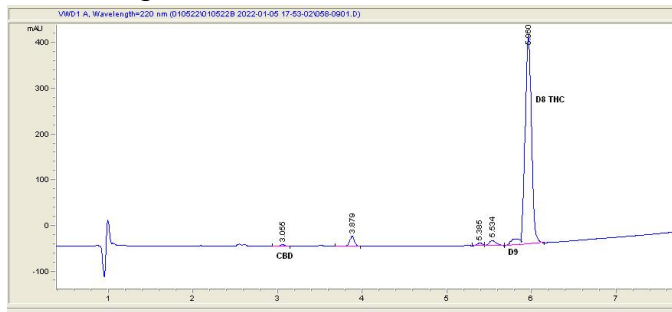

### Cannabinoid Profile

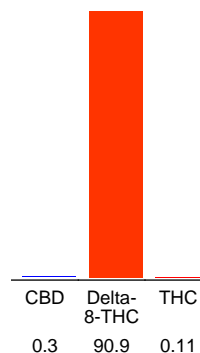

### Cannabinoid Profile by HPLC

**0.11%**  
Calculated THC Yield

**0.30%**  
Calculated CBD Yield

**91.31%**  
Total Cannabinoids

Cannabinoid	% wt	mg/g
CBD	0.3	3.0
Delta-8-THC	90.9	909.0
THC	0.11	1.1
<b>Total Cannabinoids</b>	<b>91.31</b>	<b>913.1</b>
<b>Calculated THC Yield</b>	<b>0.11</b>	<b>1.10</b>
<b>Calculated CBD Yield</b>	<b>0.30</b>	<b>3.00</b>
Calculated Maximum THC Yield = THC + 0.877 * THCA		
Calculated Maximum CBD Yield = CBD + 0.877 * CBDA		

**Marin Analytics, LLC**  
250 Bel Marin Keys Blvd, Suite D4  
Novato, CA 94949

415-936-6477 / sarabiancalana1@gmail.com

*Sara Biancalana*  
**Sara Biancalana**  
Chief Scientist

This sample has been tested by Marin Analytics, LLC using valid testing methodologies and a quality system. Values reported relate only to the sample tested. Marin Analytics, LLC makes no claims as to the efficacy, safety or other risks associated with any detected or non-detected levels of any compounds reported herein. This Certificate shall not be reproduced except in full, without the written approval of Marin Analytics, LLC.

## PharmLabs San Diego Certificate of Analysis

3421 Hancock St, Second Floor, San Diego, CA 92110 | License: C8-000098-LIC  
ISO/IEC 17025:2017 Certification L17-427-1 | Accreditation #85368Sample **Watermelon Candy Kush**

Sample ID	SD220208-023 (46162)	Matrix	Concentrate (Inhalable Cannabis Good)
Distributor License	604034860	Address	7 Vanderbilt, Irvine CA, 92618
Sampled	-	Received	Feb 07, 2022
Analyses executed	CAN16	Reported	Feb 10, 2022
		Name	Savage Enterprises

## CAN16 - Cannabinoids Analysis

Analyzed Feb 10, 2022 | Instrument HLPC

Analyte	LOD mg/g	LOQ mg/g	Result %	Result mg/g
Cannabidiol (CBD)	0.002	0.161	ND	ND
Cannabidiolic Acid (CBDA)	0.001	0.16	ND	ND
Cannabigerol Acid (CBGA)	0.001	0.16	ND	ND
Cannabigerol (CBG)	0.001	0.16	ND	ND
Cannabidiol (CBD)	0.001	0.16	ND	ND
Tetrahydrocannabivarin (THCV)	0.001	0.16	ND	ND
Cannabinol (CBN)	0.001	0.16	ND	ND
Tetrahydrocannabinol ( $\Delta^9$ -THC)	0.003	0.16	ND	ND
$\Delta^8$ -tetrahydrocannabinol ( $\Delta^8$ -THC)	0.004	0.16	72.67	726.74
(6aR,9S)- $\Delta^10$ -Tetrahydrocannabinol ((6aR,9S)- $\Delta^10$ )	0.13	0.42	ND	ND
(6aR,9R)- $\Delta^10$ -Tetrahydrocannabinol ((6aR,9R)- $\Delta^10$ )	0.12	0.39	ND	ND
Hexahydrocannabinol (HHC)			ND	ND
Cannabichromene (CBC)	0.002	0.16	ND	ND
Tetrahydrocannabinolic Acid (THCA)	0.001	0.16	ND	ND
Tetrahydrocannabiphorol (THCP)			ND	ND
THC-O-acetate (THC-O)	0.12	0.39	ND	ND
Total THC (THCa * 0.877 + THC)			ND	ND
Total CBD (CBDa * 0.877 + CBD)			ND	ND
Total CBG (CBGa * 0.877 + CBG)			ND	ND
<b>TOTAL CANNABINOIDS</b>			<b>72.67</b>	<b>726.70</b>

ND Not Detected  
 N/A Not Applicable  
 NT Not Reported  
 LOD Limit of Detection  
 LOQ Limit of Quantification  
 <LOQ Detected  
 >ULOL Above upper limit of linearity  
 CFU/g Colony Forming Units per 1 gram  
 TNTC Too Numerous to Count



RP0611043



Scan the QR code to verify authenticity.

Authorized Signature

Brandon Starr

Brandon Starr, Lab Manager  
Thu, 10 Feb 2022 14:17:34 -0800

PharmLabs San Diego | 3421 Hancock St, Second Floor, San Diego, CA 92110 | 619.356.0898 | ISO/IEC 17025:2017 Certification L17-427-1