

PharmLabs San Diego Certificate of Analysis

3421 Hancock St, Second Floor, San Diego, CA 92110 | License: C8-000098-LIC
ISO/IEC 17025:2017 Certification L17-427-1 | Accreditation #85368Sample **Razzberry Kush**

| | | | |
|---------------------|----------------------|----------|---------------------------------------|
| Sample ID | SD220208-021 (46160) | Matrix | Concentrate (Inhalable Cannabis Good) |
| Distributor License | 604034860 | Address | 7 Vanderbilt, Irvine CA, 92618 |
| Sampled | - | Received | Feb 07, 2022 |
| Analyses executed | CAN16 | Reported | Feb 10, 2022 |
| | | Name | Savage Enterprises |

CAN16 - Cannabinoids Analysis

Analyzed Feb 10, 2022 | Instrument HLPC

| Analyte | LOD mg/g | LOQ mg/g | Result % | Result mg/g |
|----------------------------------------------------------------------|----------|----------|--------------|---------------|
| Cannabidiol (CBD) | 0.002 | 0.161 | ND | ND |
| Cannabidiolic Acid (CBDA) | 0.001 | 0.16 | ND | ND |
| Cannabigerol Acid (CBGA) | 0.001 | 0.16 | ND | ND |
| Cannabigerol (CBG) | 0.001 | 0.16 | ND | ND |
| Cannabidiol (CBD) | 0.001 | 0.16 | ND | ND |
| Tetrahydrocannabivarin (THCV) | 0.001 | 0.16 | ND | ND |
| Cannabinol (CBN) | 0.001 | 0.16 | ND | ND |
| Tetrahydrocannabinol (Δ^9 -THC) | 0.003 | 0.16 | ND | ND |
| Δ^8 -tetrahydrocannabinol (Δ^8 -THC) | 0.004 | 0.16 | 60.99 | 609.90 |
| (6aR,9S)- Δ^10 -Tetrahydrocannabinol ((6aR,9S)- Δ^10) | 0.13 | 0.42 | ND | ND |
| (6aR,9R)- Δ^10 -Tetrahydrocannabinol ((6aR,9R)- Δ^10) | 0.12 | 0.39 | ND | ND |
| Hexahydrocannabinol (HHC) | | | ND | ND |
| Cannabichromene (CBC) | 0.002 | 0.16 | ND | ND |
| Tetrahydrocannabinolic Acid (THCA) | 0.001 | 0.16 | ND | ND |
| Tetrahydrocannabiphorol (THCP) | | | ND | ND |
| THC-O-acetate (THC-O) | 0.12 | 0.39 | ND | ND |
| Total THC (THCa * 0.877 + THC) | | | ND | ND |
| Total CBD (CBDa * 0.877 + CBD) | | | ND | ND |
| Total CBG (CBGa * 0.877 + CBG) | | | ND | ND |
| TOTAL CANNABINOIDS | | | 60.99 | 609.90 |

ND Not Detected
 N/A Not Applicable
 NT Not Reported
 LOD Limit of Detection
 LOQ Limit of Quantification
 <LOQ Detected
 >ULOL Above upper limit of linearity
 CFU/g Colony Forming Units per 1 gram
 TNTC Too Numerous to Count



Scan the QR code to verify authenticity.

Authorized Signature

Brandon Starr

Brandon Starr, Lab Manager
Thu, 10 Feb 2022 14:16:26 -0800

PharmLabs San Diego | 3421 Hancock St, Second Floor, San Diego, CA 92110 | 619.356.0898 | ISO/IEC 17025:2017 Certification L17-427-1



Savage Enterprises

Sample 240-010522-271

Razzberry Kush

Sample Submitted: 01-05-2022; Report Date: 01-07-2022

Razzberry Kush

Distillate

Chromatogram

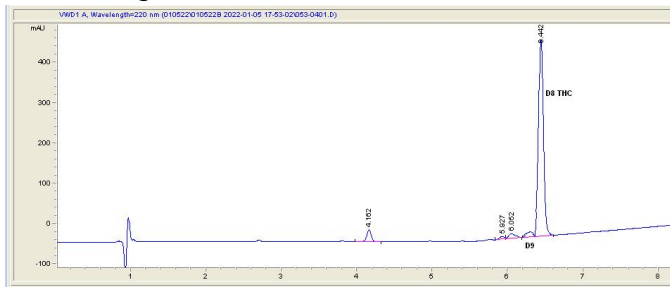

Cannabinoid Profile



Cannabinoid Profile by HPLC

0.10%
Calculated THC Yield

0.00%
Calculated CBD Yield

90.11%
Total Cannabinoids

| Cannabinoid | % wt | mg/g |
|-----------------------------|--------------|--------------|
| Delta-8-THC | 90.01 | 900.1 |
| THC | 0.1 | 1.0 |
| Total Cannabinoids | 90.11 | 901.1 |
| Calculated THC Yield | 0.10 | 1.00 |
| Calculated CBD Yield | 0.00 | 0.00 |

Calculated Maximum THC Yield = THC + 0.877 * THCA
Calculated Maximum CBD Yield = CBD + 0.877 * CBDA

Marin Analytics, LLC

250 Bel Marin Keys Blvd, Suite D4
Novato, CA 94949

415-936-6477 / sarabiancalana1@gmail.com

Sara Biancalana
Chief Scientist

This sample has been tested by Marin Analytics, LLC using valid testing methodologies and a quality system. Values reported relate only to the sample tested. Marin Analytics, LLC makes no claims as to the efficacy, safety or other risks associated with any detected or non-detected levels of any compounds reported herein. This Certificate shall not be reproduced except in full, without the written approval of Marin Analytics, LLC.