

PharmLabs San Diego Certificate of Analysis

3421 Hancock St, Second Floor, San Diego, CA 92110 | License: C8-000098-LIC  
 ISO/IEC 17025:2017 Certification L17-427-1 | Accreditation #85368



Sample **Hawaiian Haze**

Sample ID	SD220208-032 (46143)	Matrix	Concentrate (Inhalable Cannabis Good)
Distributor License	604034860	Address	7 Vanderbilt, Irvine CA, 92618
Sampled	-	Received	Feb 07, 2022
Analyses executed	CAN16	Reported	Feb 10, 2022
		Name	Savage Enterprises

CAN16 - Cannabinoids Analysis

Analyzed Feb 10, 2022 | Instrument HLPC

Analyte	LOD mg/g	LOQ mg/g	Result %	Result mg/g
Cannabidiol (CBD)	0.002	0.161	ND	ND
Cannabidiolol Acid (CBDA)	0.001	0.16	ND	ND
Cannabigerol Acid (CBGA)	0.001	0.16	ND	ND
Cannabigerol (CBG)	0.001	0.16	ND	ND
Cannabidiol (CBD)	0.001	0.16	ND	ND
Tetrahydrocannabivarin (THCV)	0.001	0.16	ND	ND
Cannabinol (CBN)	0.001	0.16	ND	ND
Tetrahydrocannabinol (Δ9-THC)	0.003	0.16	ND	ND
Δ8-tetrahydrocannabinol (Δ8-THC)	0.004	0.16	73.60	736.00
(6aR,9S)-Δ10-Tetrahydrocannabinol ((6aR,9S)-Δ10)	0.13	0.42	ND	ND
(6aR,9R)-Δ10-Tetrahydrocannabinol ((6aR,9R)-Δ10)	0.12	0.39	1.81	18.09
Hexahydrocannabinol (HHC)			ND	ND
Cannabichromene (CBC)	0.002	0.16	ND	ND
Tetrahydrocannabinolic Acid (THCA)	0.001	0.16	ND	ND
Tetrahydrocannabiphorol (THCP)			ND	ND
THC-O-acetate (THC-O)	0.12	0.39	ND	ND
Total THC (THCa * 0.877 + THC)			ND	ND
Total CBD (CBDa * 0.877 + CBD)			ND	ND
Total CBG (CBGa * 0.877 + CBG)			ND	ND
TOTAL CANNABINOIDS			75.41	754.10

ND Not Detected  
 N/A Not Applicable  
 NT Not Reported  
 LOD Limit of Detection  
 LOQ Limit of Quantification  
 <LOQ Detected  
 >ULOL Above upper limit of linearity  
 CFU/g Colony Forming Units per 1 gram  
 TNTC Too Numerous to Count



Scan the QR code to verify authenticity.

Authorized Signature  
*Brandon Starr*  
 Brandon Starr, Lab Manager  
 Thu, 10 Feb 2022 17:22:08 -0800

PharmLabs San Diego | 3421 Hancock St, Second Floor, San Diego, CA 92110 | 619.356.0898 | ISO/IEC 17025:2017 Certification L17-427-1



\*This report shall not be reproduced except in full, without the written approval of the lab. This report is for informational purposes only and should not be used to diagnose, treat or prevent any disease. Results are only for samples and batches indicated. Results are reported on an "as received" basis, unless indicated otherwise. When a Pass/Fail status is reported, that status is intended to be in accordance with federal, state and local laws which are required for the customer to be in compliance. The measurement of uncertainty is not included in the Pass/Fail evaluation unless explicitly required by federal, state or local laws and has been reported on the certificate of analysis. Measurement of uncertainty is available upon request.



Savage Enterprises

Sample 240-010522-282

Hawaiian Haze

Sample Submitted: 01-05-2022; Report Date: 01-07-2022

## Hawaiian Haze

Distillate

### Chromatogram

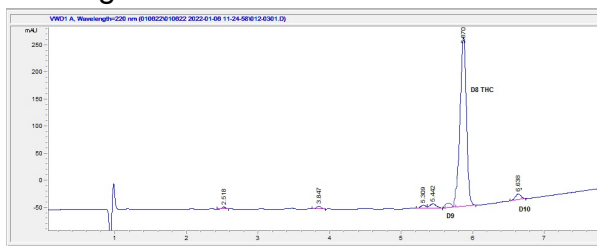

### Cannabinoid Profile

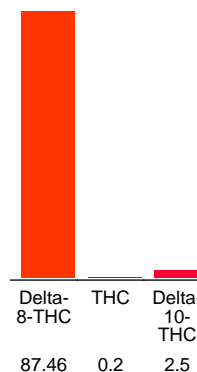

### Cannabinoid Profile by HPLC

**0.20%**  
Calculated THC Yield

**0.00%**  
Calculated CBD Yield

**90.16%**  
Total Cannabinoids

Cannabinoid	% wt	mg/g
Delta-8-THC	87.46	874.6
THC	0.2	2.0
Delta-10-THC	2.5	25.0
<b>Total Cannabinoids</b>	<b>90.16</b>	<b>901.6</b>
<b>Calculated THC Yield</b>	<b>0.20</b>	<b>2.00</b>
<b>Calculated CBD Yield</b>	<b>0.00</b>	<b>0.00</b>
Calculated Maximum THC Yield = THC + 0.877 * THCA		
Calculated Maximum CBD Yield = CBD + 0.877 * CBDA		

**Marin Analytics, LLC**  
250 Bel Marin Keys Blvd, Suite D4  
Novato, CA 94949  
415-936-6477 / sarabiancalana1@gmail.com

*Sara Biancalana*  
**Sara Biancalana**  
Chief Scientist

This sample has been tested by Marin Analytics, LLC using valid testing methodologies and a quality system. Values reported relate only to the sample tested. Marin Analytics, LLC makes no claims as to the efficacy, safety or other risks associated with any detected or non-detected levels of any compounds reported herein. This Certificate shall not be reproduced except in full, without the written approval of Marin Analytics, LLC.