



Moor Spa Signature Mud Facial

Reveal radiance with this pure mud facial, which deeply cleanses exfoliates, balances pH, and provides superior hydration for all skin types.



Treatment time:

45 -60 mins



Suggested price:

\$125



Cost per treatment

\$5.04



SAMPLE MENU DESCRIPTION:

Experience a luxurious facial treatment that features pure Austrian moor mud, an ancient synthesis of herbs, plants, and flowers. This robust complex also contains a myriad of trace elements and organic substances, including humic and fulvic acids, to smooth, tone, and brighten.





What you'll need:



MOOR SPA MAKEUP REMOVER MRS115

A unique all natural formulation without harsh solvents. Effectively removes all types of makeup, including mascara.



MOOR SPA CLEANSING GEL MRS112

A gentle, low-sudsing cleanser with tea tree, lavender, lemongrass and ylang-ylang, for skin that is refreshed and balanced. Excellent for removing makeup. Sulfate-free.



MOOR SPA HERBAL TONER MRS121

This light, fragrant toner combines Moor water and moisture-trapping hyaluronic acid with lavender, cedar wood, and tea tree.



MOOR SPA FACIAL POLISH MRS131

This enzymatic exfoliant blends pumpkin pulp, carrot extract, papain and bromelain enzymes, for a healthy, refined appearance.



MOOR SPA NOURISHING FACIAL OIL MRS177

An exquisite blend of rosehip, kukui and argan oils – rich in revitalizing nutrients including fatty acids, minerals, vitamins and antioxidants. Subtly fragranced with rose otto essential oil.



What you'll need:



MOOR SPA PURE MOOR FACIAL MASK MRS101

This signature skin treatment contains 100% pure vital moor complex, with no added ingredients. It deeply nourishes and replenishes skin for increased suppleness and a healthy, youthful glow.



MOOR SPA EYE ZONE CREAM MRS151

A rich protective formula with GLA, rich rice bran oil, and shea butter which aids in cell renewal. Also contains azulene and linden blossom.



MOOR SPA REPLENISHING OR REJUVENATING HAND CREAM

Replenishing Hand Cream: A fast-absorbing daily hand cream that leaves your skin feeling silky-smooth with an enriched blend of shea butter, plus antioxidant rosemary and nutrient-rich sweet potato extracts. This hand cream will soothe, moisturize, and condition the skin.

Rejuvenating Hand Cream: A softening and rejuvenating hand cream with nourishing sea buckthorn oil plus antioxidant-rich black tea, carrot, and apple extracts. Aids in protecting skin from environmental stressors.



MOOR SPA HYDRATING CREAM MRS141

Combines plant sterols; extracts of sweet potato, aloe vera, thyme, rosemary and goldenseal; and moor water to deeply hydrate, protect, and revitalize the skin.



MOOR SPA AROMABALANCE FORMULA D (DERMAL) MRS306

Aromabalance Formula D helps improve various skin concerns. Key ingredients include bergamot for alleviating acne, cold sores, eczema and psoriasis, Carrot seed for anti-aging, and restoring elasticity to the skin, Frankincense and myrrh for skin cell health, healing, and protection from the skin drying out.



What you'll need:



MOOR SPA TENSION BALM MRS237

Help ease tension in the temples with this unique cream, which combines moor extract with a wealth of soothing botanical extracts including feverfew, linden, peppermint and melissa oils.



MOOR SPA BLEMISH GEL MRS174

This highly effective spot treatment gel combines soothing slippery elm bark with the purifying effects of pure moor extract. The gel may be applied underneath moisturizer to keep the pores clean.



FACIAL STEAMER WITH OZONE & STAND
[C3723](#)



SPAEQUIP STANDARD UV TOWEL CABINET, WHITE
[SE0010](#)



DARK TOWEL, 16X27, 12 PACK
[JL715](#)



METAL BASIN
[C8179](#)



COTTON ROUNDS
[CX014T](#)



MOOR SPA SKIN ANALYSIS SYSTEM (RECOMMENDED)
[UC11](#)



Protocol



1

BEGIN

To begin the facial, have your client face up and start inhalations using the [Aromabalance Formula D](#) by placing hands over top of client's nose and asking them to take three deep breaths in through the nose and out through the mouth.



2

CLEANSE

Apply water to the [Cleansing Gel](#) to achieve a light foaming cleanser, and cleanse the skin thoroughly from the décolleté to the forehead. Remove the cleanser with infused hot towels. Optional: If client is wearing makeup, apply [Moor Spa's Make-up remover](#) before cleaning gel.



3

STONE

Tone the skin evenly by using the [Herbal Toner](#) on two cotton pads and wiping the entire face in flowing movements



4

EXFOLIATE

Exfoliate the skin by using the [Facial Polish](#) mixed with a few drops of water and exfoliate in a light rotation motion. Make sure to always focus on decongested and dry areas. Remove the Facial Polish with infused hot towels.



5

STONE

Tone the skin by using the [Herbal Toner](#) cotton pads.



Protocol



SKIN ANALYSIS & EXTRACT

Start the skin analysis and perform extractions if necessary. Make sure to use the [Blemish Gel](#) if extractions are performed.



MASSAGE

Start the facial and décolleté massage using [Nourishing Facial Oil](#). Massage for 10 minutes using upward movements.



TREAT: MASK

Mix one teaspoon of the [Facial Mask](#) with one to two drops of water to get a smooth paste. Apply directly to face and neck starting at the base of the neck and with smooth motions work your way up to the client's forehead. Leave on for about five minutes for the first application and up to ten minutes for successive applications.

Optional: Use a steamer by placing it above your client's head and face nozzle down toward the client's décolleté.

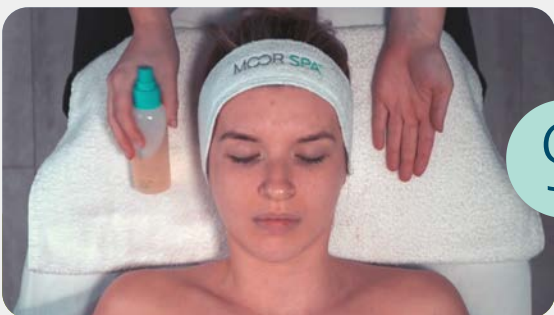

TONE

Tone the skin once more with the [Herbal Toner](#) pads .



MOISTURIZE & PROTECT

Tap the [Radiance Serum](#) onto the skin, applying evenly over the treatment area until completely absorbed.

Finish with the the [Eye Zone Cream](#), patting gently under the eye area with ring finger from outer corner to inner corner of the eye, then moisturizing with the [Hydrating Cream](#). Optional: Apply [SPF 30+ Face Cream](#).



Facial Massage Steps

- First prepare the hot towels as you would normally by filling up a basin with water and placing towels in it. Add 3 drops of the [Aromabalance Formula D](#) (optional) to the water, so that the hot towels are infused with the essential oil.
- To begin the facial, have the client face up and start inhalations using the [Aromabalance Formula D](#) by placing hands over top of the client's nose and asking them to take three deep breaths in through the nose and out through the mouth.
- Remove eye makeup using cotton pads dampened with [Moor Spa Make-up Remover](#) and swiping gently over each eye.
- Apply water to the [Cleansing Gel](#) to achieve a light foaming cleanser, and cleanse the skin thoroughly from the décolleté to the forehead.
- Remove the cleanser with infused hot towels.
- Tone the skin evenly by using the [Herbal Toner](#) on two cotton pads and wiping the entire face in flowing movements
- Exfoliate the skin by using the [Facial Polish](#) mixed with a few drops of water and exfoliate in a light rotation motion. Make sure to always focus on decongested and dry areas.
- Remove the [Facial Polish](#) with infused hot towels.
- Tone the skin by using the [Herbal Toner](#) cotton pads.
- Start the skin analysis and perform extractions if necessary. Make sure to use the [Blemish Gel](#) if extractions are performed.
- Start the facial and décolleté massage using [Nourishing Facial Oil](#). Massage for 10 minutes using upward movements.
- Prepare your steamer by placing it by the top of your client's head and face nozzle down toward the client's décolleté.
- Mix 1 teaspoon of the [Facial Mask](#) with 1-2 drops of water to get a smooth paste. Apply directly to face and neck starting at the base of the neck and with smooth motions work your way up to the client's forehead. Leave on for about 5 minutes for the first application and up to 10 minutes for successive applications.



Facial Massage Steps

- Once the **Facial Mask** has been applied you may start the steamer.
- Using the **Hand Cream**, give the client a hand and wrist massage while mask is on and give a neck massage using the **Tension Balm**.
- Remove the **Facial Mask** using the infused hot towel, making sure to remove all product from the skin.
- Tone the skin once more with the **Herbal Toner** cotton pads.
- Tap the **Radiance Serum** onto the skin, applying evenly over the treatment area until completely absorbed.
- Finish with the the **Eye Zone Cream**, patting gently under the eye area with ring finger from outer corner to inner corner of the eye, then moisturizing with the **Hydrating Cream**.