

Products List

No.2 JULY 2021

HISTOLAB is committed to bring the celebration of individual's beauty based on hypoallergenic skin care with plant derived ingredients. Providing the defense line of the skin and skin renewal activity, HISTOLAB hopes to deliver radiant and vitalized look and improve the daily life of each individual.



SKIN SCIENCE SPECIALIST

HISTOLAB is a cosmeceutical brand based on advice and know-how of dermatology specialists. Our own patented ingredient with Plant Callus Culture Extracts and Growth Factor Complex is contained as a special formula.



History

- 2019** Develop and Launch
Advanced 4 type of Ampoule Sheet Mask
Ceracles Water Cream / Hydrogel Regenerating Centella Cream / Anytime Cica Safe Cream
Upgraded Beauty Device [Vital Lab / Sono Lab / Cryo Lab / RF Lab]
Distribute to Middle East (Signed MOU with Iraque)
Participate in Global Exhibitions
2019 KBEE Dubai (Oct. Dubai)
2019 Expo Beauty Show (Nov. Mexico)
- 2018** Develop
HISTOLAB acquired china hygiene permission for 20 species of products from CFDA
Participate in Global Exhibitions
2018 CIBE (Mar. China)
2018 DUBAI DERMA (Mar. Dubai)
Sponsorship 5th International Skin Care Contest in China by Shanghai HISTOLAB Co.,Ltd.
- 2017** Establishment
Established MEDIANS Co.,Ltd – China General Corporation (Shanghai HISTOLAB Co.,Ltd.)
Expansion of laboratory in the company <Skin Science Lab>
Participate in a state visit to China for an economic mission for MEDIANS Co.,Ltd.
Develop and Launch
AHOHAW – Aesthetic special brand Launching
- 2016** Establishment
- Shanghai, China Branch Open
- Production Factory <MEDIANS LAB> Open in Korea
Develop and Launch
Advanced Concept Peeling LATTE PEEL Launching
Hyaluron Acid Filler VOLRERO Launching
THERAPY MASSAGE OIL & CREAM Launching
Certificate of Patent (10-1679310)
Skin soothing cosmetic composition with growth factor complex
Participate in Global Exhibitions
2016 CIBE (Mar. China)
2016 CIBE (Sept. China)
2016 K-Beauty Expo (Sept. Thailand)
- 2015** Establishment of Branch Office in Korea
- Daejeon, ChungCheong Branch
Develop and Launch
Launch of Naturalism-Oriented Cosmetic brand<Algonani>
- 'Miracle Magic Foam' (having a non-chemical surfactant), 'Moisturizer,' 'Neck Mist' Achieved nationwide sales up to 8,500 clinics in Dermatology and Cosmetic Surgery
Overseas Partnership
Planning to distribute to Mexico, Colombia, Brazil, Germany, Italy, France, Japan
<PROUD MARY> Starting to export to Turkey, Canada, Lithuania
Participate in Global Exhibitions
2015 Beauty Eurasia (April. Turkey)
2015 CIBE (Sept. China)
2015 Cosmoprof Asia (Nov. Hong Kong)
- 2014** Establishment of Branch Office in Korea
- Busan, Gyeongnam Branch - Daegu, Gyeongbuk Branch
Develop and Launch
Launch of Medical Cosmetic Home Care Brand<PROUD MARY>
Establishment of laboratory in the company <Skin Science Lab>
Acquired Certificate of Application for a Patent (2014-0147594) (For cosmetic composition for skin regeneration and skin soothing comprising novel peptide and growth factor complex)
Achieved nationwide sales up to 7,000 clinics in Dermatology and Cosmetic Surgery
Overseas Partnership
Distributorship contract for Singapore, Malaysia
Distributorship contract for Vietnam(Product Registration on MOH of Vietnam)
Distribute to Canada / Turkey
<PROUD MARY> Starting to export to Philippines
- 2013** Develop and Launch
Mass market skin science brand **C:Lab**
Sun-Bye mist [Spray-on sunscreen]
Sunshine Blemish balm
Chemical Peeling + Physical Peeling machine <AQUA LAB> Launching
Revolutionary complex ampoules 4types
Overseas Partnership
Distributorship contract for Cambodian market
Distributorship contract for Taiwan market
Distributorship contract for Iranian market
Distributorship contract for Philippine market
Distribute to Lithuania, Hungary, the Czech Republic, Hong Kong, USA
Participate in 2013 Korean Obesity Research exposition
Media promotion –“Medical S”– Specialized dermatologic, aesthetic magazine
Philippine partner elaborates “HISTOLAB” launching show at Cebu, the Philippines
Achieve nationwide sales up to 6,000 clinics in Dermatology and Cosmetic surgery
- 2012** Change Company Name <MEDIANS Co.,Ltd.>
Anti-hair loss and scalp care solution <HISTEMO> - 5 types of Professional use and 3 types of Personal care use
Callus Stempeel solution AHA100, BHA100, PHA100
VITAL SCIENCE 5 types Launching
Cream mask 3types Launching
Renewal of < WHITE SCIENCE>< AGE SCIENCE>
Participate in 2012 BIO TAIWAN CONFERENCE
ISO9001 / ISO14001
Overseas partnership
Distributorship contract for Russia and CIS region
[Obtained Technical Regulation Declaration of conformity and State Registration Certificate]
Distribute to Vietnam, Cambodia, Singapore, Japan, China, Australia
Develop and Launch
Hospital equipment, apparatus online mall <Doctor mart>
Achieve nationwide sales up to 4,000 clinics in Dermatology and Cosmetic surgery
- 2011** Develop and Launch
ACNE, AGE, AQUA, ATO, WHITE SCIENCE
Smart Iontophoresis beauty machine 'SONOZYME'
Distribute Full line of Italian aesthetic brand <HISTOMER>
- 2010** Distribute & Develop & Launch
Italian aesthetic brand <HISTOMER>
- A Full line of 'HISTOMER VITAMIN-C'
- 2009** German cosmeceutical brand <DADO SENS>
- ACNE and ATOPY
UK brand <FINE FRAGRANCE>
- VITAMIN K CREAM
Established Cosmeceutical brand [Plant stem cell culture solution] <HISTOLAB>
POST LASER HISTO CELL CREAM, FADE OUT HISTO -K CREAM and 19 types Develop & Launching
ION-TO machine 'VITAL ION III' and 3types Develop & Launching
'IONTO C, V, P' solutions Develop & Launching
Achieve nationwide sales up to 3,000 clinics in Dermatology and Cosmetic surgery
BIO STEM CELL Ampoule Develop & Launching
Establish a strategic alliance with HNF for supplying medical equipment, medical consumables

[MEDIANS Co.,Ltd own Patent "SRGF H₁ COMPLEX"] Certificate of Patent No.10-1679310

Skin regeneration Growth Factor Histolab First Complex

For cosmetic composition for skin regeneration and skin soothing
comprising novel peptide and growth factor complex

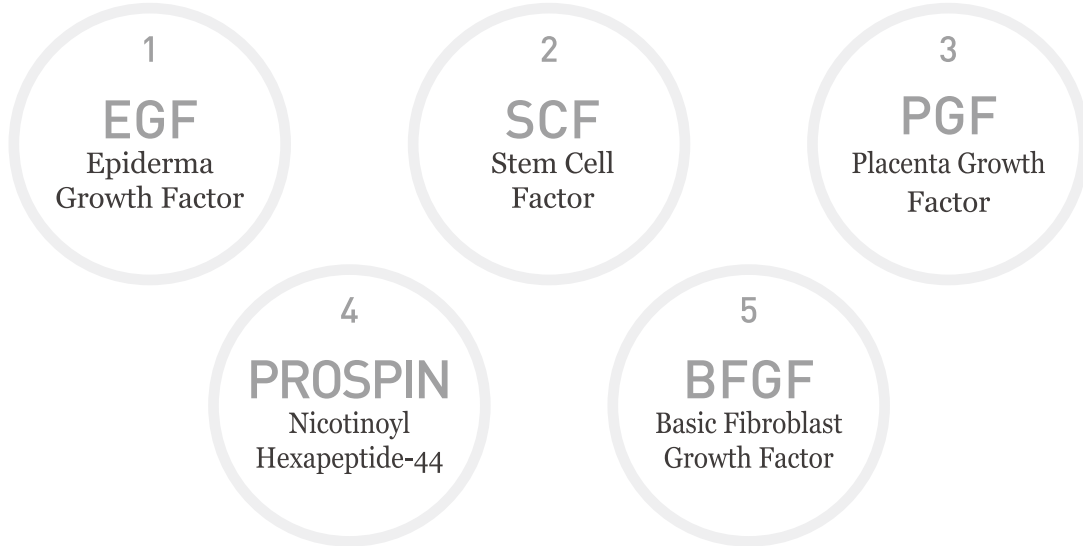

MEDIANS Co.,Ltd. finally registered the patented composition named "SRGF H₁ Complex" after years of painstaking research for vital and healthy skin. SRGF H₁ Complex is a new complex composition containing new peptide and every kinds of Growth Factor that are related to a rank of Amino acid. It helps soothe a tired and weak skin rapidly from external some irritation and improve the skin elastically and healthily.

Tomato Callus Stem Cell Extract

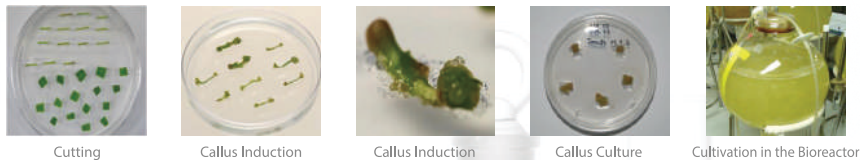

Rice Callus Stem Cell Extract

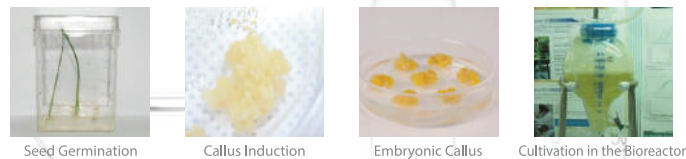

Contents

05_BASIC SCIENCE



- 06 IONTO & MTS SOLUTION FORMULA
- 07 SKIN PEEL FORMULA
- 08 INTENSIVE CARE FORMULA
- 09 PDT SOLUTION FORMULA
- 10 BIO MULTI-MASK FORMULA
- 11 FACIAL MODELING MASK FORMULA

12_DERMA SCIENCE



- 13 POST OP SPECIAL CARE FORMULA
- 14 AMPOULE SERIES FORMULA
- 15 SUN PROTECT FORMULA
- 16 DAILY ADVANCED CARE FORMULA

17_MEDICARE & MOIST SCIENCE



- 17 AMPOULE SHEET MASK FORMULA
- 17 MOIST SCIENCE LINE - 2kinds

18_AQUA SCIENCE



- 19 AQUA SCIENCE LINE - 5kinds

20_ACNEX SCIENCE



- 21 ACNEX SCIENCE LINE - 5kinds

22_AGE SCIENCE



- 23 AGE SCIENCE LINE - 4kinds

24_WHITE SCIENCE



- 25 WHITE SCIENCE LINE - 4kinds

26_SCALP SCIENCE



- 27 SCALP SCIENCCEL LINE - 5kinds

28_HISTOLAB DEVICES



BASIC SCIENCE

It is a hypoallergenic and nutrition rich clinic professional skin care formula designed to offer intensive care solution for all skin types based on Growth Factor Complex, Bio-Placenta, Pytosterol, Argireline, as well as plant callus stem cell which has cellular reconstruction and metabolism properties.



01.

IONTO C (M·A·P POWDER)



Vitamin C Special Solution

Magnesium Ascorbyl Phosphate is a water-soluble, non-irritating, stable Vitamin C derivative. A pure Vitamin C with optimum level of pH promotes the synthesis of Collagen which leads to decrease of wrinkle depth and the production of Melanin.

M·A·P(Magnesium-L-Ascorbyl-Phosphate) Powder

1. The first Original Vitamin-C powder applied to Iontophoresis in the world
2. Optimum level of pH reduces irritations and rubescence
3. A sole pure Vitamin C can be absorbed into dermis
4. The efficacy on anti-aging (stains and freckles) has proved by Dr. Suzuki Harue
5. Its efficacy is also acknowledged by JAAD (Journal of the American Academy of Dermatology)

[Main Ingredient] **M.A.P**(Antioxidant / Collagen composition / whitening), **Ascorbic acid**(Collagen composition / Melanin synthesis inhibitory), **Arbutin**(Melanosome maturation arrest / Skin lightening)

[Capacity] 1.5 g X 50 vials

[How to Use] Dissolve Ionto C (M.A.P Powder) in 20cc of purified water and use Iontophoresis or Cryocell machine by (-) current for the maximum absorption. It is recommended to use 3cc~5cc for each treatment. Protection from UV rays must be followed after applying Ionto C (M.A.P Powder).

* Best Use Time in 7days with cold storage after opening and mixing with water (Best time in 1day after mixing with IONTO P or IONTO V)

02.

IONTO P (BIO PLACENTA)



Benefits of Bio-placenta include stimulation of skin generation, elasticity on the skin with moisturizing and decrease of skin dryness. Suitable for dry and sensitive skin with no electric irritations.

1. Optimized Solution for Iontophoresis treatment.
2. Suitable for sensitive skin with no electric irritations for Iontophoresis.
3. Offers abundant of moisture and nutrition with botanical bio-placenta.

[Main Ingredient] **Soybean Bio-Placenta**(Facilitation of epithelial cell division / decrease of fine lines / moisturizing), **Citrus Junos Fruit Extract** (Nutrition supply), **Hydrolyzed Corn Protein**(Moisturizing)

[Capacity] 20 ml X 50 vials

[How to Use] Massage entire face gently with 3cc~5cc of ION-TO P saturated gauze attached to the galvanic stick for Iontophoresis or Cryocell machine and penetrate ION-TO P into the skin with (+) current or mix with ultrasonic gel and penetrate with ultrasonic head device.

* Best Use Time in 10days with cold storage after opening.

03.

IONTO V (MULTI VITAMIN)



Peptide Special Solution

Total solution designed to activate skin regeneration and elasticity with skin lightening effect with E.G.F and many kinds of Peptides.

[Main Ingredient] **Sh-Oligopeptide-1**(Facilitation of epidermal cell growth), **Arbutin**(Vitalizing / Melanin synthesis inhibitory), **Palmitoyl Pentapeptide-4** (Facilitation of epidermal cell growth), **Acetyl Hexapeptide-8**(Elasticizing), **SRGF H1 Complex**(Soothing / Moisturizing)

[Capacity] 20 ml X 50 vials

[How to Use] Massage entire face gently with 3cc~5cc of ION-TO V saturated gauze attached to the galvanic stick for Iontophoresis or Cryocell and penetrate ION-TO V into the skin with (-) current.

* Best Use Time in 10days with cold storage after opening.

04.

BIO STEM CELL AMPOULE



Revolutionary concentrate anti-aging essence/ampoule contains high-enriched HISTO plant stem cell which facilitates epidermal renewal and replenishes moisture to the skin.

[Main Ingredient] **Sodium Hyaluronate**(Moisturizing / Anti-aging), **Hydrolyzed Pea Protein**(Anti-aging / Skin emollient), **Leontopodium Alpinum Callus Culture Extract**(Anti-inflammatory / Abirritative), **Phytosterol**(Moisturizing / Erythema inhibitory)

[Capacity] 1ml X 10 amps

[How to Use]

Professional: It can be used as a primer ampoule for pre/post MTS treatment or Cryocell treatment.

Personal care: Use morning and night as required. After toner, apply on the face and neck with gentle patting.

01.

HISTOLAB TRIANGLE PEEL PA



It is a glowing skin peeling program that keeps clean skin by removing impurities and dead skin cells with PHA as a main ingredient, which is low irritation and high moisture. It is a peeling technique that transmits moisture to make it glow. After peeling, the skin can immediately feel the effect of glowing.

[Capacity] 80ml / 2.7 fl.oz

[How to Use]

1. Cleansing face with cleansing foam.
2. Apply it on face with peeling brush (about 1.5 – 2ml use at once)
3. Neutralize with neutralizing agent (Counteractive Bubble Clear) in 5 -10 mins.
4. Soothe and cool down with Cream Mask or Sheet Mask.

02.

HISTOLAB TRIANGLE PEEL PB



It is a glowing skin peeling program that keeps clean skin by removing impurities and dead skin cells with PHA as a main ingredient, which is low irritation and high moisture. It contains Salicylic Acid that helps to take care of troubled skin. After peeling, the skin can immediately feel the effect of glowing.

[Capacity] 80ml / 2.7 fl.oz

[How to Use]

1. Cleansing face with cleansing foam.
2. Apply it on face with peeling brush (about 1.5 – 2ml use at once)
3. Neutralize with neutralizing agent (Counteractive Bubble Clear) in 5 -10 mins.
4. Soothe and cool down with Cream Mask or Sheet Mask.

03.

AQUA PEELING SOLUTION AHA (FOR AQUA LAB MACHINE)



Water-Soluble AHA (Lactic Acid, Glycolic Acid) helps remove dead skin cell and sebum softly and keep moisturizing and soothing on the skin with Plant callus cultured extracts.

[Capacity] 520 ml

[Skin Type] Suitable for pigmented, aged and neutral skin

04.

AQUA PEELING SOLUTION BHA (FOR AQUA LAB MACHINE)



Lipid-Soluble BHA (Salicylic Acid) helps remove blackhead and sebum effectively and improve skin condition softly with sebum control for acne-prone and oily skin.

[Capacity] 520 ml

[Skin Type] Suitable for pigmented, aged and neutral skin

05.

AQUA MOISTURE SOLUTION HYD (FOR AQUA LAB MACHINE)



Hyaluronic acid (Sodium Hyaluronate) provides abundant moisture, helps immunity improvement and rapid skin soothing.

[Capacity] 520 ml

[Skin Type] Suitable for dry, sensitive skin and neutralization solution after peeling AHA or BHA

[Main Ingredient]



01. **Gluconolactone**
Dead skin cell removal / Cell replacement



02. **Citric Acid**
Dead skin cell removal / pH control



03. **Glycolic Acid**
Skin lightening / Dead skin cell removal



04. **Panthenol**
Moisturizing / Healthy skin

[Main Ingredient]



01. **Gluconolactone**
Dead skin cell removal / Cell replacement



02. **Azulene**
Soothing



03. **Salicylic Acid**
Sebum control / Sebum decomposition



04. **Papain**
Elimination of waste

[Main Ingredient]



01. **A.H.A**
Dead skin cell removal / Skin lightening



02. **Tomato Callus Culture Extract**
Nutrition supply / Skin tone improvement



03. **Rice Callus Culture Extract**
Nutrition supply



04. **Centella Asiatica**
Anti-Inflammation / Skin cell renewal

[Main Ingredient]



01. **Salicylic Acid**
Sebum control / Sebum decomposition



02. **Tomato Callus Culture Extract**
Nutrition supply / Skin tone improvement



03. **Rice Callus Culture Extract**
Nutrition supply



04. **Centella Asiatica**
Anti-Inflammation / Skin cell renewal

[Main Ingredient]



01. **SRGFH Complex™**
Moisturizing / Soothing



02. **Sodium Hyaluronate**
Moisturizing



03. **Betaglukan**
Soothing / Immunity improvement



04. **Betaine**
Soothing / Moisturizing

01.

HISTO ALOE VERA GEL



Aloe Vera is a nature's penetrating skin care agent with numerous benefits. It is best for post laser and ultrasound treatment with rapid skin cell regeneration, inflammation and pain soothing properties.

[Capacity] 1200 ml

[How To Use] Apply onto the skin and spread with gentle patting, it is also gentle enough to use for the tender skin after peeling or skin laser procedures. Can be used as the alternatives to ultrasonic treatment gel.

[Main Ingredient]



01. Aloe Barbadensis Leaf Extract
Soothing / Anti-Inflammation



02. Sodium Hyaluronate
Moisturizing



03. Chamomilla Recutita (Matricaria) Flower Extract
Anti-inflammatory / Soothing



04. Allantoin
Anti-inflammatory

02.

HISTO CLEAR LOTION



Clear lotion is a blackhead removal solution with the properties that balance the secretion of sebum and remove impurities effectively.

[Capacity] 1200 ml

[How To Use] Place a Clear lotion saturated gauze or cotton pad onto desired area (nose, forehead, jaw) and steam for maximum effect.

[Main Ingredient]



01. Cocamidopropyl Betaine
Natural surfactant



02. Arctium Majus Root Extract
Oil-water control



03. Saponaria Officinalis Root Extract
Natural surfactant



04. Mentha Piperita (Peppermint) Leaf Extract
Cooling

03.

HISTO POINT REMOVER Waterproof eye and lip make-up remover



A dual-phase formula removes all traces of long wearing eye & lip makeup with botanical cleansing properties. Dissolves eye and lip makeup smoothly without irritation and refreshes the skin with Lavender water.

[Capacity] 280 ml

[How To Use] Gently shake dual-phase point remover up before using. Place a HISTO Point Remover saturated cotton pad onto desired area (eye & lip make-up) and remove it gently.

[Main Ingredient]



01. Anthemis Nobilis Flower Extract
Nutrition supply



02. Lavandula Angustifolia (Lavender) Water
Soothing



03. Melissa Officinalis Leaf Extract
Moisturizing



04. Betula Alba Leaf Extract
Anti-inflammatory, Skin protection

04.

HISTO CONDUCTIVE GEL



Conductive gel is a unique electrolyte gel that enhances the penetration of agents into the skin for ultrasound treatments by reducing electrical resistance. It spreads easily and evenly and will not dry out under the electrodes. It contains Sodium Hyaluronate and 7 kinds of extract complex which helps hydrate and soothe the skin with moisturizing effect.

[Capacity] 500 ml

[How To Use] Place gauze over the face and apply HISTO conductive gel with applicator.

[Main Ingredient]



01. BSASM I
Soothing / Abirritation



02. Sodium Hyaluronate
Moisturizing



03. Tomato Callus Culture Extract
Moisturizing / Nourishing



04. Aloe Barbadensis Leaf Extract
Soothing / Alleviating

05.

HISTO HQ CREAM (RF CREAM)



HQ cream is designed to facilitate the high frequency procedures with the properties of antioxidant, antimicrobial and enhance elasticity. It improves outstanding thermal conductivity and flexibility for efficient heat dissipation.

[Capacity] 1100 ml

[How To Use] Smooth HQ Cream over the specific area for the high frequency procedures. Can be applied as massage cream with nourishing properties.

[Main Ingredient]



01. BSASM II
Cell Activation



02. Punica Granatum Fruit Extract
Soothing / Revitalizing



03. Ricinus Communis (Castor) Seed Oil
Elasticizing



04. Lavender Oil
Sebum Control / Relaxing

PDT= Photo Dynamic Therapy

PDT Solution is used as a treatment for severe acne, basically by destroying or reducing the acne bacteria and sebaceous glands with nontoxic light-sensitive compounds that are exposed selectively to light. It has shown to be effective as a treatment for severe acne through PDT Guide line establishment of USA Dermatologist Association in 2006.

[How To Use]

01. Remove make up and fine dusts on the face with milk cleanser and followed by foam cleanser.
02. Remove dead skin cells with deep cleansing.(Stempeel solution, enzyme powder wash)
03. Squeeze out acne.
04. Apply photosensitizer [MILD ALA] and rap the face.
05. Incubation period for 20~30minutes.(Light off)
06. Counteract with Counteractive bubble clear and wipe off residues with sponge.
07. Light activation for 10~20minutes.(IPL or LED)
08. Soothe and cool down with sheet mask, Cryocell and apply modeling mask.
09. Protect skin with Histo Cell cream, sun block and blemish balm from external sun damage.

※ Return to normal activities immediately after treatment, as long as keep the treated area out of the sun and bright lights for 48 hours. (Daily application of sunscreen-SPF50/PA+++ should be followed.)

PDT Before & After



Single PDT treatment woman in late 20s

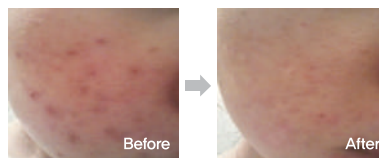

Single PDT treatment woman in late 20s

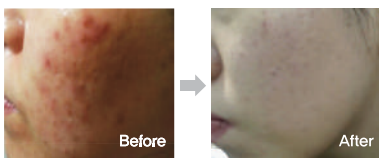

Three times PDT treatment woman in early 20s

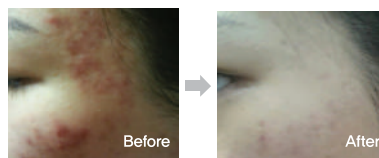

Three times PDT treatment woman in early 20s



01. MILD ALA PHOTO DYNAMIC THERAPY SOLUTION

A stabilized Hydrophilic 5 Aminolevulinic acid (Photosensitizing agent) with optimal active concentration for PDT treatment moderates intensity of local phototoxic effects and shortens duration of downtime. RG-2 which is extracted from Sapo-nin works as an abirritative agent with skin renewal activity.

ALA 7.5%, pH 3.5

[Main Ingredient] **Aminolevulinat** HCL (Acne treatment / Regulation of secretion of sebum), **Panax Ginseng Root Extract (RGII)**(Anti-inflammatory / Skin renewal)

[Capacity] 1ml X 10 ea



02. ALA-M PHOTO DYNAMIC THERAPY SOLUTION

As it contains 13% of stabilized Methyl-Aminolevulinic Acid (Photosensitizing agent), this PDT treatment and exclusive product rapidly assures minimum period of downtime and instantly destroys sebaceous glands, P.Acnes (acne problem), making your skin clean and clear. RG-2 that is extracted from Saponin works as an abirritative agent with skin renewal activity.

Methyl ALA 13%, pH 4

[Main Ingredient] **Methyl-Aminolevulinat** HCL (Acne treatment / Regulation of secretion of sebum) **Panax Ginseng Root Extract (RG II)** (Anti-Inflammatory / Skin renewal)

[Capacity] 1ml X 10 ea



03. COUNTERACTIVE BUBBLE CLEAR

Counteracts or decomposes remaining ALA agent which is not converted into protoporphyrin IX to prevent the skin from undesirable side effects and restores the pH balance of the skin. A mild botanical surfactant Decyl Glucoside minimizes the irritation to the skin.

[Main Ingredient] **Decyl Glucoside**(Moisturizing / Cleansing), **Sodium Bicarbonate**(pH control)

[Capacity] 150 ml

[How To Use] Pump 2~3 drops into your palm and massage your face with bubbles for 10~20seconds. Rinse with lukewarm water or remove with wet pack.



01. HISTO LIGHTENING CREAM MASK

Helps keep radiant and vigorous looking skin by offering moisture and nutrition with abundant Vitamin A, B, C. Glycyrrhiza Extract promotes skin lightening and effective in soothing.

[Capacity] 250 g

[How To Use] After deep cleansing or peeling therapy, apply onto the face with hand or pack brush. Remove it with cotton pad or rinse with warm water after 10~15mins.

[Main Ingredient]



01. Punica Granatum Fruit Extract
Skin lightening / Soothing



02. Eclipta Prostrata Extract
Skin lightening / Nutrition supply



03. Arginine
Anti-oxidant



04. Allantoin
Anti-inflammatory



02. HISTO MOISTURIZING CREAM MASK

Helps keep the skin moisturized by offering abundant moisture with Sheep Milk which helps moisturize and regulate oil and water balance of the skin.

[Capacity] 250 g

[How To Use] After deep cleansing or peeling therapy, apply onto the face with hand or pack brush. Remove it with cotton pad or rinse with warm water after 10~15mins.

[Main Ingredient]



01. Oryza Sativa (Rice) Callus Culture Extract
Skin lightening / moisturizing



02. Sodium Hyaluronate
Soothing / Moisturizing



03. Boswellia Serrata Resin Extract
Anti-Inflammatory / Soothing



04. Arginine
Soothing / Nutrition Supply



03. HISTO SEBUM CATCH CREAM MASK

Sebum catch cream mask is suitable for acne-prone and oily skin with Sulfur which helps regulate the secretion of sebum and prevent an infection.

[Capacity] 250 g

[How To Use] After deep cleansing or peeling therapy, apply onto the face with hand or pack brush. Remove it with cotton pad or rinse with warm water after 10~15mins.

[Main Ingredient]



01. SRGF H, Complex™
Moisturizing / Soothing / Skin regeneration



02. Melia Azadirachta Extract
Sterilizing / Anti-inflammatory



03. Sulfur
Sebum absorption / Soothing



04. Menthol
Pores tightening / Cooling sensation

SHEET MASK

[How To Use]

01. After toner, carefully place the top part of the mask sheet from the tip of the nose to the forehead.
02. Spread evenly over the face.
03. Leave it for 10 - 20 minutes and remove from chin.
04. Massage remaining essence to be absorbed into the skin.



04. POST COOLING SHEET MASK

Soothing mask with effective pain relief following later procedures Enhanced skin regeneration, erythema care with bio substances include Aloe Extract, Peppermint Oil which lead to skin soothing, cooling, moisturizing.

[Capacity] 30 g

[Main Ingredient]



01. SRGF H, Complex™
Moisturizing / Soothing / Skin regeneration



02. Aloe Barbadensis Leaf Extract
Soothing / Moisturizing



03. Portulaca Oleracea Extract
Astringent



04. Peppermint Oil
Astringent / Tightening



05. AC SOOTHING SHEET MASK

Organic natural skin care treatment for acne and acne prone skin Protects sensitive skin from external infections and stress and revitalizes the skin from fatigue. Green tea extracts assist greatly to remove harmful toxins from the face and treat inflammation with its anti-inflammatory properties.

[Capacity] 30 g

[Main Ingredient]



01. SRGF H, Complex™
Moisturizing / Soothing / Skin regeneration



02. Camellia Sinensis Leaf Extract (Green Tea)
Moisturizing / Elasticizing



03. Hamamelis Virginiana (Witch Hazel) Extract
Astringent



04. Melaleuca Alternifolia (Tea Tree) Leaf Oil
Anti-inflammatory / Sebum control



06. VITA WHITENING SHEET MASK

Skin lightening and nourishing vitamin mask for glossy and supple skin Helps keep healthy looking skin by offering moisture and nutrition with Vitamin B3, B5 and E derivative.

[Capacity] 30 g

[Main Ingredient]



01. SRGF H, Complex™
Moisturizing / Soothing / Skin regeneration



02. Punica Granatum Fruit Extract
Vitalizing



03. Adenosine
Wrinkle improvement



04. Lemon peel Oil
Anti-Oxidant

Facial Modeling Mask

Extraordinary soft and hard modeling masks containing 20% of Algin which is created from brown algae. It is capable of absorbing 200-300 times its own weight in water which helps keep moisturized skin and also has inflammatory, antiseptic activities. Gentle enough for sensitive, acne-prone skin and safe after even the most aggressive treatments.

[How To Use] Mix Facial modeling mask powder with purified water at the ratio of 1:1.5.

Tip: For the best treatment, apply essence or ampoule prior to the modeling mask.

01.

GOLD PLUS MODELING MASK



Skin renewal + Detoxifying

Offers the youthfulness and radiance to skin texture with age-defying and rejuvenating effect.

[Capacity] 1000 g

[Skin Type] suitable for all skin types, especially signs of aging skin.

[Main Ingredient]



01. Colloidal Gold
Skin elasticizing



02. Algin
Moisturizing



03. Allantoin
Soothing



04. Sodium Hyaluronate
Moisturizing

02.

SILVER PLUS MODELING MASK



Acne care + Anti-inflammatory + Detoxifying

Greatly absorbs waste and protects skin from external irritations.

[Capacity] 1000 g

[Skin Type] suitable for oily and acne prone skin.

[Main Ingredient]



01. Allantoin
Soothing



02. Pearl powder
Moisturizing



03. Glycyrrhiza Extract
Nutrition supply



04. Sodium Hyaluronate
Moisturizing

03.

NATURAL LIGHTENING PLUS MODELING MASK



Whitening + Anti-oxidant + Improving Skin firmness

Arbutin and Sodium Hyaluronate promotes skin lightening and evening skin tone on all skin types by blocking epidermal melanin biosynthesis with moisturizing.

[Capacity] 1000 g

[Skin Type] Suitable for skin with pigmentation problems.

[Main Ingredient]



01. Arbutin
Melanosome maturation arrest



02. Glycyrrhiza Extract
Nutrition supply



03. Allantoin
Soothing



04. Sodium Hyaluronate
Moisturizing

04.

PEPPERMINT COOL PLUS MODELING MASK



Soothing / Cooling + Elasticity reinforcement

Helps enhance skin renewal and contract pores that leaves skin glossy and healthy state, and reduces skin redness.

[Capacity] 1000 g

[Skin Type] Suitable for all skin types, especially oily and Acne-prone skin.

[Main Ingredient]



01. Mentha Piperita (Peppermint) Extract
Blood circulation improvement / Astringent



02. Algin
Moisturizing



03. Glycyrrhiza Extract
Nutrition supply



04. Sodium Hyaluronate
Moisturizing

05.

MARIN AQUA PLUS MODELING MASK



Moisturizing + Improving skin tone + Reinforcing blood circulation
Contains Olive fruit extract which has skin renewal, soothing, suppressing moisture evaporation properties

[Capacity] 1000 g

[Skin Type] Suitable for all skin types, especially dry, sensitive skin.

[Main Ingredient]



01. Olive Fruit Extract
Soothing / Skin renewal / immunizing



02. Allantoin
Soothing



03. Glycyrrhiza Extract
Nutrition supply



04. Sodium Hyaluronate
Moisturizing

DERMA SCIENCE

It is specially designed for the post laser treatment by restoring damaged skin and providing the defense for the skin with Histo plant stem cell, Kinetin, Niacinamide, Pantenol, Portulaca Oleracea Extract. It also encourages collagen production; new skin cells are rapidly produced, making your skin appear more even in tone. Helps protect skin from stress, UV rays, oxygen free radical and enhances homeostasis leads to natural color of skin.



01.

POST CARE HISTO CELL CREAM



Post Care HISTO Cell cream is specially formulated to help promote rapid healing of damaged skin following laser procedures and provide the firm line of defense for the skin against external infections and pigmentation. For all skin types, especially for damaged skin following dermatologic procedures

- 01. Rapid healing with SRGF H₁ Complex
Promote rapid healing of damaged skin with the growth factors.
- 02. Perfect solution for the scar tissue, firm sagging facial features
Diminish existing scar tissue by activating normal skin remodeling from inside the body with the complex of peptides and Centella Asiatica Extract.
- 03. Stable and effective post procedures (Laser, peeling etc.) treatment
Prevent pigmentation by helping restore cell regeneration and normal skin barrier following procedures.

[Capacity] 12 ml / 50 ml / 500 ml

[How to Use]

- 01. After laser or peeling and dermabrasion procedures: Apply enough amount of HISTO cell cream gently on desired area and smooth the cream over your skin to be absorbed, for the best post laser treatment, it is recommended to apply twice a day for a week
- 02. After toner and essence, use cell cream as alternative of nutrition cream. Apply it on entire face and smooth with gentle patting.

[Main Ingredient]



01. Centella Asiatica Extract
Anti-Inflammatory / Skin renewal



02. Macadamia Ternifolia Seed Oil
Nutrition supply



03. SRGF H₁ Complex™
Moisturizing / Soothing / Skin regeneration



04. Panthenol
Cell growth / Moisturizing

02.

RED OUT HISTO K CREAM



RED OUT HISTO K CREAM is specially formulated to help promote healing of damaged skin with Menadion(Vitamin K) following procedures such as MTS, PRP etc. It accelerates reducing the severity of the bruising and improves the appearance of dark circles.

[Capacity] 12 ml / 50 ml / 500 ml

[How to Use]

Apply HISTO K CREAM gently on desired area following MTS or PRP. For the best post laser treatment, it is recommended to apply twice a day for a week.

[Main Ingredient]



01. SRGF H₁ Complex
Soothing / Moisturizing / Skin regeneration



02. Centella Asiatica Extract
Anti-Inflammatory / Skin renewal



03. Menadion(Vitamin K)
Mediation of both coagulation and anticoagulation



04. Aloe Barbadensis Leaf Extract
Anti-inflammatory / Soothing

03.

AQUA MINERAL MOISTURE MIST



A moisturizing and soothing mist especially effective for the damaged skin. Frequent use of this after laser treatments makes your dry and sensitive skin moisturized and hydrated.

[Capacity] 120 ml

[How to Use]

Spray over the face and neck at a distance of 20cm and pat over the face gently. Recommend to reapply as much as required, even possible on make-up. (Tip : Using even after make-up would leave it intact)

[Main Ingredient]



01. SRGF H₁ Complex™
Moisturizing / Soothing / Skin regeneration



02. Adenosine
Wrinkle improvement



03. Niacinamide
Whitening



04. Lecithin
Moisturizing

01.

VITA C COMPLEX AMPOULE 47



Paraben-free / Alcohol-free

Vita C complex Ampoule contains 47% of Vita C complex which is excellent skin lightening agent that helps inhibit melanin synthesis. It also soothes and moisturizes the skin.

[Capacity] 50 ml / 150 ml

[How to Use]

After applying toner, take 2~3 drops and apply with gentle patting.

[Main Ingredient]



01. Vita C Complex
Skin lightening



02. Arbutin
Skin lightening



03. SRGF H, Complex
Soothing / Moisturizing
/ Skin regeneration



04. Sodium Hyaluronate
Moisturizing

02.

EGF COMPLEX AMPOULE 50



Paraben-free / Alcohol-free

EGF complex Ampoule contains 50% of EGF Complex for potent wrinkle care. Adenosine which works as an active anti-wrinkle agent and EGF complex immensely helps improve skin's elasticity. It is effective in soothing and moisturizing the skin.

[Capacity] 50 ml / 150 ml

[How to Use]

After applying toner, take 2~3 drops and apply with gentle patting.

[Main Ingredient]



01. EGF complex
Skin renewal



02. Adenosine
Anti wrinkle



03. Trehalose
Moisturizing



04. Eclipta Prostrata
Extract
Nutrition Supply

03.

HYALURON COMPLEX AMPOULE 62



Paraben-free / Alcohol-free

Hyaluron complex Ampoule combined a variety of active hydrating ingredients and 62% of Hyaluronic acid complex which instantly replenishes moisture and keeps the skin supple.

[Capacity] 50 ml / 150 ml

[How to Use]

After applying toner, take 2~3 drops and apply with gentle patting.

[Main Ingredient]



01. Sodium Hyaluronate
Moisturizing



02. Citrus Paradisi
(Grapefruit) Fruit Extract
Anti-oxidant



03. Snail Secretion
Filtrate
Moisturizing



04. Rose Centifolia
Flower Water
Soothing

04.

AZULENE COMPLEX AMPOULE 72



Paraben-free / Alcohol-free / Synthetic fragrance-free

Azulene complex Ampoule is formulated with a variety of intensive soothing and sebum control agents 'Azulene complex, Dimethyl Sulfone, BHA' which improve troubled skin by regulating sebum secretion and calming a wide variety of skin irritations. It is also effective in reducing skin redness and swelling with Azulene Complex.

[Capacity] 50 ml / 150 ml

[How to Use]

After applying toner, take 2~3 drops and apply with gentle patting.

[Main Ingredient]



01. Azulene Complex
Soothing



02. Dimethyl Sulfone
Sebum absorption



03. Vegetable BHA
Sebum control



04. Melaleuca Alternifolia
(Tea Tree) Leaf Oil
Anti-inflammatory /
Sebum control

01.

SENSITIVE SUN BLOCK FOREVER PLUS SPF50+ / PA+++



Sun Block Forever Plus is a hypoallergenic essence-type sun screen that protects the skin from the sun's damaging rays without irritation for all skin types, especially for sensitive and acne-prone skin. It is enriched with anti-oxidant and natural moisturizing properties for healthier looking skin.

[Capacity] 50 ml

[How to Use]

After skin care with toner, lotion and cream, apply Sensitive Sun block Forever Plus over your skin and smooth evenly with gentle patting.

[Main Ingredient]



01. Squalane
Moisturizing



02. Oryza Sativa(Rice)
Bran Extract
Skin-lightening /
Anti-oxidant



03. Citrus Paradiisi
(Grapefruit) Fruit Extract
Vitalizing



04. Solanum Lycopersicum
(Tomato) Callus Culture Extract
Nutrition supply

02.

POST CARE SUN BLOCK 365 PLUS SPF50+ / PA+++



Post care sun block 365 Plus is a concentrated sunscreen for outdoor activities. It also provides a translucent finish without feeling of stickiness. It tackles against the culprits in premature aging and helps prevent UV induced skin damages.

[Capacity] 50 ml

[How to Use]

After skin care with toner, lotion and cream, apply Sun block 365 Plus over your skin and smooth evenly with gentle patting.

[Main Ingredient]



01. Zinc Oxide
Sun screen



02. Solanum Lycopersicum
(Tomato) Callus Culture
Extract
Skin renewal



03. Panthenol
Moisturizing



04. Citrus Paradiisi
(Grapefruit) Fruit Extract
Astringent

03.

POST CARE SUN BLEMISH BALM SPF35 / PA++



Sun screen + Skin lightening (Natural Beige)

Post care sun blemish balm is a Dual-action formula composed of a variety of active ingrediants that cover blemishes and protect skin from harmful UV rays or external irritants.

[Capacity] 50 ml

[How to Use]

After skin care with toner, lotion, cream and sun block cream, apply BB Cream over your skin and smooth evenly with gentle patting. It can be used as a makeup base.

[Main Ingredient]



01. Arbutin
Skin Lightening



02. Calendula Flower
Extract
Soothing



03. Oryza Sativa(Rice)
Bran Extract
Skin-lightening,
Anti-oxidant



04. Aloe Barbadensis
Leaf Extract
Moisturizing

04.

SUN SHINE BLEMISH BALM SPF35 / PA++



Sun screen + Skin lightening (Light Beige)

Sun Shine blemish balm is to cover blemishes and protect skin from harmful UV rays or external irritants due to a variety of active ingredients. It is spread evenly and keeps your skin radiant and moisturized.

[Capacity] 50 g

[How to Use]

After using skin care and sun screen products, apply proper amount onto the overall face and gently pat evenly. Can also be used as a make-up base. It can be used as a makeup base.

[Main Ingredient]



01. Arbutin
Skin Lightening



02. Sodium Hyaluronate
Moisturizing



03. Solanum Lycopersicum
(Tomato) Callus Culture
Extract
Skin renewal



04. Aloe Barbadensis
Leaf Extract
Soothing

01.

ENZYME POWDER WASH - Mild enzyme powder cleanser



Enzyme Powder Wash gently removes dead skin cells, skin wastes and residues of makeup. Softens skin while leaving it looking healthy and revitalized. Suitable for all skin types, especially oily and Acne-prone skin.

[Capacity] 50 g

[How to Use]

Pour 1 tea spoon of powder into the palm, mix it with tepid water and rub your hands to make the foam. Apply the foam to your face then massage for about ten seconds. One more around T-zone avoiding sensitive area. Rinse with lukewarm water and apply toner.

[Main Ingredient]



01. Papain
Exfoliating



02. Bromelain
Black head clearing



03. Zea Mays (Corn)
Starch
Moisturizing / Soothing



04. Allantoin
Soothing

02.

HISTOLAB COVERME No. 1-Light beige / No.2-Natural beige



Hypoallergenic powder designed for damaged skin following dermatological procedures. Its film-Forming Polymer is water and perspiration resistant and protects skin from external irritants.

[Capacity] 5 g

[How to Use]

Apply COVERME powder with a clean puff on face and pat gently. For desired area such as blemishes, apply 2~3 times.

[Main Ingredient]



01. Titanium
Dioxide
Sun block



02. SRGFH. Complex™
Moisturizing /
Soothing /
Skin regeneration



03. Lecithin
Skin Renewal



04. Tocopheryl Acetate
Cell rejuvenation

01.

HISTOLAB CERACLES WATER CREAM



It is a water cream containing ceramide resembling snowflake and clean silky-wax in its formation. Helps improve soft and moist skin with Hyaluron acid, Ceramide which can keep abundant of moisture to make moisture layer and silky oil layer on the skin without stickiness.

[Capacity] 80 g

[How to Use]

After toner and essence, apply generous amount on entire face and smooth with gentle patting.

[Main Ingredient]



01. Sodium
Hyaluronate
Moisturizing



02. Betaine
Moisturizing



03. Portulaca
Oleracea Extrac
Soothing



04. Aloe Barbadensis
Leaf Juice
Moisturizing / Soothing

02.

HISTOLAB ANYTIME CICA SAFE CREAM



It is a soft soothing solution cream that is able to soothe and absorb quickly without stickiness for weaken skin with Centella Asiatica Extract, Allantoin and D-Panthenol.

[Capacity] 50g / 250g

[How to Use]

After toner and essence, apply generous amount on entire face and smooth with gentle patting.

[Main Ingredient]



01. Centella Asiatica
Leaf Water
Soothing



02. Allantoin
Soothing



03. Panthenol
Skin barrier
reinforcement



04. Sodium
Hyaluronate
Moisturizing

03.

HISTOLAB HYDROGEL REGENERATING CENTELLA CREAM



Moisturizing + Repair + Hydrogel Mask 3 in 1 Function!

It is an advanced concept hydrogel water solution cream for 3 in 1 for water cream, repair cream and hydrogel mask. It makes the skin glossy and healthy with Centella Asiatica extract, Portulaca Oleracea Extract to protect the skin under shape memory texture that has a property of restoring a flat surface to adhere closely according to the skin's curved surface.

[Capacity] 80g / 250g

[How to Use]

After toner and essence, apply generous amount on entire face and smooth with gentle patting.

Tip: If applying sufficient amount of skin before sleeping, you can check the effects as the same as sleeping mask (pack) in the next morning.

[Main Ingredient]



01. Sodium
Hyaluronate
Moisturizing



02. Centella Asiatica
Extract
Soothing



03. Panthenol
Skin barrier
reinforcement



04. Aloe Barbadensis
Leaf Juice
Moisturizing

MEDICARE SCIENCE + AMPOULE SHEET MASK FORMULA

[How to Use]

01. After toner, carefully place the top part of the mask sheet from the tip of the nose to the forehead.
02. Spread evenly over the face and leave it for 20 - 30 minutes and remove from chin.
03. Massage remaining essence to be absorbed into the skin.



01. GLUTHIN VITA C AMPOULE COMPLEX SHEET MASK 47

Vitalizes rough skin tone with Glutathione and make the skin healthy and glossy with nutrients of milk essence type. Also Vita C Complex helps make skin tone brightly.

[Capacity] 30 g



02. SALMON WRINKLE AMPOULE COMPLEX SHEET MASK 50

Revitalizes dull and sagging skin with Salmon Extracts, Peptides and EGF Complex containing rich nutrition for elastic and glossy skin.

[Capacity] 30 g



03. AQUA HYALURON AMPOULE COMPLEX SHEET MASK 62

Helps retain moisture in skin for a long time with Hyaluron Acid (Sodium Hyaluronate) and make it glowing and moist.

[Capacity] 30 g



04. GLYZIN AZULENE AMPOULE COMPLEX SHEET MASK 72

Helps soothe the irritated skin quickly, and regulate the water-oil balance with Dipotassium Glycyrrhizate and Azulene Soothing Complex.

[Capacity] 30 g

[Main Ingredient]



01. Niacinamide
Brightening



02. Adenosine
Wrinkle improvement



03. Glutathione
Vitalizing



04. 3-O-Ethyl
Ascorbic Acid
Brightening

[Main Ingredient]



01. Niacinamide
Brightening



02. Adenosine
Wrinkle improvement



03. Peptide
Nutrition supply



04. Salmon Extract
Elasticizing

[Main Ingredient]



01. Niacinamide
Brightening



02. Adenosine
Wrinkle improvement



03. Aloe Barbadensis
Leaf Extract
Soothing /
Moisturizing



04. Sodium
Hyaluronate
Moisturizing

[Main Ingredient]



01. Niacinamide
Brightening



02. Adenosine
Wrinkle improvement



03. Dipotassium
Glycyrrhizate
Skin protection



04. Sodium
Guaiazulene Sulfonate
Soothing

MOIST SCIENCE

A Hyper-moisturizing skin care formulation includes anti-inflammatory, anti-irritating, alleviating, healing, hydrating, and active agents which help enhance self-immunity. It contains botanical therapeutic agents which have inherent antiseptic, hydrating properties help to build a moisturizing membrane of skin gradually.



01. EXCELLENT MOISTURE LOTION

Excellent Moisture Lotion is a special moisturizer contained Natural Moisturizing Factor [Ceramide], a variety of botanical extracts that prevent skin from dehydrating and keep it moisturized.

[Capacity] 500 ml [Skin Type] Suitable for very dry, sensitive skin

[How to Use]

Use morning and night as required. After toner, apply gently over face and body.

[Main Ingredient]



01. Ceramide NP
Skin barrier reinforcement



02. Poncirus Trifoliata
Fruit Extract
Skin purifying



03. Centella Asiatica
Extract
Anti-inflammatory



04. Chamaecyparis
Obtusa Oil
Moisturizing / Soothing

[Main Ingredient]



01. Ceramide NP
Skin barrier reinforcement



02. EGF
Nutrition supply



03. Centella Asiatica
Extract
Anti-inflammatory



04. Hedera Helix
(Ivy) Extract
Soothing



02. EXCELLENT MOISTURE CREAM

Excellent Moisture Cream is a technologically advanced skin barrier reinforcement cream to help soothe and restore damaged skin by penetrating natural hydrating agents deep into the skin. It provides essential moisture to normalize and hydrate the skin and body.

[Capacity] 150 ml [Skin Type] Suitable for very dry, sensitive skin

[How to Use]

Use morning and night as required. After Excellent moisture lotion, apply gently over face and body.

AQUA SCIENCE

AQUA SCIENCE is Bio-Cosmetics with Histo Plant Stem Cell which helps provide the first line of defense for the skin by reducing evaporation, restoring cellular function. Offers intensive care to maintain well balanced skin by enforcing immune system against environmental hazards and increasing skin's hydration.





01. WATER-MAX MILK CLEANSER

Gently removes impurities without irritation while respecting the integrity of the hydro lipid membrane.

[Capacity] 1200 ml

[Skin Type] Suitable for all skin types, especially dry skin

[How to Use]

Apply with a cotton pad or with fingertips in a gentle circular motion. Gently remove with a cotton pad. Rinse with lukewarm water with sponge or clean with Water-max foam cleanser, Enzyme powder wash.

[Main Ingredient]



01. Sodium Hyaluronate
Soothing / Moisturizing



02. Beta Glucan
Soothing / Immunizing



03. Iris Ensata Extract
Skin-lightening



04. Lecithin
Moisturizing / Skin renewal



02. WATER-MAX FOAM CLEANSER

Gel type foam cleanser designed to wash away make-up, dirt and excess oil by botanical cleansing properties.

[Capacity] 200 ml / 1200 ml

[Skin Type] Suitable for all skin types, especially dry skin

[How to Use]

Use morning and night as required. Take a drop onto dampened hand to foam and apply and rub on face. Rinse thoroughly with lukewarm water.

[Main Ingredient]



01. Sodium Hyaluronate
Soothing / Moisturizing



02. SRGF H1 Complex
Soothing / Moisturizing / Skin regeneration



03. Portulaca Oleracea Extract
Anti-inflammatory



04. Iris Ensata Extract
Skin-lightening



03. WATER-MAX INFUSION MIST

An ultra-light weight mist designed to hydrate and help maintain skin's water-oil balance.

[Capacity] 200 ml / 1200 ml

[Skin Type] Suitable for all skin types, especially dry skin

[How to Use]

Use morning and night as required. After cleansing, spray onto the face or apply it with cotton pad.

[Main Ingredient]



01. Sodium Hyaluronate
Soothing / Moisturizing



02. Betaine
Soothing / Moisturizing



03. Allantoin
Soothing / Anti-inflammatory



04. Lecithin
Moisturizing / Skin renewal



04. WATER-MAX HYDRATING MOISTURIZER

Specially designed to restore skin moisture, damaged skin and skin firmness. It is effective in enhancing the appearance of health and vitality to the skin with Betaine and Portulaca Oleracea Extract.

[Capacity] 80 ml / 500 ml

[Skin Type] Suitable for all skin types, especially dry skin

[How to Use]

Use morning and night as required. After Infusion Mist (Toner), apply on the face and neck and pat gently.

[Main Ingredient]



01. Sodium Hyaluronate
Soothing / Moisturizing



02. Beta Glucan
Soothing / Immunizing



03. Portulaca oleracea extract
Anti-inflammatory / Soothing



04. Betaine
Moisturizing



05. WATER-MAX HYDRATING CREAM

Forms natural external layers of the skin and defense by reducing evaporation of skin moisture and oil. Restores cellular function against external harmful hazards and UV rays.

[Capacity] 80 ml / 500 ml

[Skin Type] Suitable for all skin types, especially dry skin

[How to Use]

Use morning and night as required. After Hydrating Moisturizer, apply on the face and neck.

[Main Ingredient]



01. Sodium Hyaluronate
Soothing / Moisturizing



02. Beeswax
Moisturizing



03. Beta Glucan
Soothing / Immunizing



04. Lecithin
Moisturizing

ACNEX SCIENCE

External contamination and stress may stimulate sebaceous glands and cause oily, pore-clogged skin that leads to acne.

ACNEX SCIENCE is designed to be for oily skin, which helps maintain the health of sebaceous glands for balanced sebum production without sticky.





01. ALPHA CLEANSING FOAM

Gel type of mild anti-inflammatory cleansing foam helps clear bacteria and also soothes inflammation.

[Capacity] 200 ml / 1200 ml

[Skin Type] Suitable for oily and Acne-prone skin

[How to Use]

Take a drop onto dampened hand to foam and apply and rub on face gently. Rinse thoroughly with lukewarm water.

[Main Ingredient]



01. Hedera Helix (Ivy) Leaf Extract
Skin protection / Soothing



02. Melaleuca Alternifolia (Tea Tree) Leaf Oil
Anti-inflammatory / Sebum control



03. Decyl-Glucoside
Sebum control / Purifying



04. Nelumbo Nucifera Flower Water
Soothing / Moisturizing



02. BETA FRESH TONER

Special mild purifier gently removes impurities in pores and reconditions skin leads to restriction of inflammation.

[Capacity] 200 ml / 1200 ml

[Skin Type] Suitable for oily and Acne-prone skin

[How to Use]

Use morning and night as required.

After cleansing, Spray fine toner onto entire face or apply with cotton pad.

[Main Ingredient]



01. Melaleuca Alternifolia (Tea Tree) Leaf Oil
Anti-inflammatory / Sebum control



02. Salicylic Acid
Sebum Control



03. Sophora Angustifolia Root Extract
Anti-inflammatory / Skin protection



04. Aloe Barbadensis Leaf Juice
Moisturizing



03. GAMMA CRYSTAL SERUM

Soothing serum soothes sensitive or trouble skin rapidly with botanical extracts, which helps control oil-water balance effectively without irritation on the skin.

[Capacity] 80 ml / 500 ml

[Skin Type] Suitable for oily and Acne-prone skin

[How to Use]

Use morning and night as required. After fresh toner, apply gently over face

[Main Ingredient]



01. Beta Glucan
Moisturizing



02. Peppermint Extract
Soothing / Astringent



03. Portulaca Oleracea Extract
Soothing / Moisturizing



04. Sophora Angustifolia Root Extract
Anti-inflammatory / Skin protection



04. DELTA ACTIVE CREAM

Skin improvement cream retains moisture into the skin not to be dry and makes the skin healthy by offering abundant nutrition and reducing the secretion of sebum with botanical extracts.

[Capacity] 80 ml / 500 ml

[Skin Type] Suitable for oily and Acne-prone skin

[How to Use]

Use morning and night as required. After serum, apply gently over face.

[Main Ingredient]



01. Poncirus Trifoliata Fruit Extract
Irritation alleviating / Immunity reinforcement



02. Sophora Angustifolia Root Extract
Anti-inflammatory / Skin protection



03. Centella Asiatica Extract
Skin renewal / Soothing



04. Aloe Barbadensis Leaf Juice
Moisturizing

05. OMEGA SPOT CARE SOLUTION

Active botanical agents with anti-inflammatory, antioxidant properties treat an affected area on the face.

[Capacity] 20 ml

[Skin Type] Suitable for oily and Acne-prone skin

[How to Use]

Use morning and night as required.

Apply small amount of the cream gently on the inflamed or acne developed area with cotton bud.



[Main Ingredient]



01. Melia Azadirachta Extract
Scar treatment



02. Centella Asiatica Extract
Soothing / Scar treatment



03. Psoralea Corylifolia Fruit Extract
Anti-inflammatory / Antipruritic



04. Nelumbo Nucifera Flower Water
Soothing / Moisturizing

AGE SCIENCE

It is a revolutionary anti-aging formula that stimulates a cell reconstruction and prolongs the life cycles of skin cell with Adenosine and balance over the skin with a variety of botanical extracts. Furthermore, it promotes synthesis of collagen and keeps the skin balance by putting nutrients in the skin with HISTO Plant Stem Cell which leads to young and rejuvenated look, while helping to protect against skin damages caused by UVA and UVB rays, free radicals, wind and pollution.





01.
PREMIUM ENERGIZING SOLUTION

Premium Energizing Solution is a complex of botanical extracts, hydration-boosting agents such as Solanum lycopersicum (Tomato) Callus Culture Extract and Adenosine that promote supple, healthy, vibrant skin with anti-wrinkle properties.

[Capacity] 200 ml / 1200 ml

[Skin Type] Suitable for all skin types, especially the skin with signs of aging

[How to Use]

Use morning and night as required.

After cleansing, Spray fine toner onto entire face or apply with cotton pad.

[Main Ingredient]

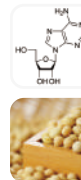

01. Adenosine
Anti-wrinkle



02. Solanum lycopersicum (Tomato) Callus Culture Extract Skin Elasticizing / Skin lightening



03. Lecithin
Skin renewal



04. Panthenol
Vitalizing



02.
PREMIUM RENEWAL ESSENCE

Premium Renewal Essence is designed to restore skin vitality and tackle aging with plant derived active ingredients. It facilitates skin reconstruction which leads to anti-aging and keeps the skin radiant.

[Capacity] 80 ml / 500 ml

[Skin Type] Suitable for all skin type, especially the skin with signs of aging

[How to Use]

Use morning and night as required.

Apply generous amount gently and massage onto the face until completely absorbed.

[Main Ingredient]



01. Adenosine
Anti-wrinkle



02. Solanum lycopersicum (Tomato) Callus Culture Extract Skin elasticizing / Skin lightening



03. Betaine
Soothing / Moisturizing



04. Tocopheryl Acetate
Anti-oxidant



03.
PREMIUM TIMELESS CREAM

Premium Timeless Cream contains Adenosine and Beta-Glucan which improve the skin softly and elastically. The key ingredient is Solanum lycopersicum (Tomato) Callus Culture Extract which promotes the synthesis of collagen leads to skin rejuvenation.

[Capacity] 80 g / 500 g

[Skin Type] Suitable for all skin types, especially the skin with signs of aging

[How to Use]

Use morning and night as required.

After Premium renewal essence, apply generous amount gently onto the face and massage until completely absorbed.

[Main Ingredient]



01. Adenosine
Anti-wrinkle



02. Solanum lycopersicum (Tomato) Callus Culture Extract Skin Elasticizing / Skin lightening



03. Beta-Glucan
Elasticizing



04. Sodium Hyaluronate
Moisturizing



04.
PREMIUM EYE CREAM

Premium Eye cream is enriched with plant-derived extracts. It encourages your skin's natural functions and support the process of self-renewal. Reduces fine lines and moisturizes with this velvety protective eye cream.

[Capacity] 50 g / 250 g

[Skin Type] Suitable for all skin types, especially the skin with signs of aging

[How to Use]

Use morning and night as required. After Premium Energizing Solution, dab a small amount around eye & lip area and gently massage until completely absorbed.

[Main Ingredient]



01. Adenosine
Anti-wrinkle



02. Solanum lycopersicum (Tomato) Callus Culture Extract Skin Elasticizing / Skin lightening



03. Tocopheryl Acetate
Anti-oxidant



04. Sodium Hyaluronate
Moisturizing

WHITE SCIENCE

WHITE SCIENCE contains new patented peptide and botanical growth factor complex to help skin lightening which MEDIANS Co.,Ltd. only hold. It maximizes brightening skin tone and revitalizing skin with Gigawhite complex extract by offering abundant nutrition and moist which is extracted from 7 kinds of plants in Alpine. It is also effective in moisturizing and soothing the skin.





01.
WHITENESS LIGHTENING MIST

Whiteness Lightening Mist brightens skin tone and re-hydrates thirsty skin by providing abundance of moisture and nutrition with a well-balanced pH.

[Capacity] 200 ml

[How to Use]

After cleansing, spray onto the face or apply with cotton pad. Use morning and nights as required.

[Main Ingredient]



01. Gigawhite
Skin Brightening



02. SRGF H, Complex™
Moisturizing / Soothing



03. Rice / Tomato Callus
Culture Extract
Moisturizing / Nourishing



04. Melissa Officialis
Leaf Extract
Skin protection



02.
WHITENESS LIGHTENING SERUM

Whiteness Lightening Serum brightens the skin tone from dark and somber skin and soothes the skin rapidly. It also can be used with ultrasound by mixing with aloe vera gel.

[Capacity] 80 ml

[How to Use]

After toner, apply onto the face, neck and elbow with gentle patting. Use morning and nights as required.

[Main Ingredient]



01. Gigawhite
Skin Brightening



02. SRGF H, Complex™
Moisturizing / Soothing



03. Trehalose
Moisturizing



04. Panthenol
Vitalizing



03.
WHITENESS MELA-X CREAM

Whiteness Mela-X Cream is designed to moisturize and soften skin with brightening effect by restoring skin's natural moisture and absorb into skin smoothly with patented peptides and 7kinds of botanical complex extracts in Alpine (Gigawhite)

[Capacity] 50 g

[How to Use]

After toner and essence, apply cream on entire face, neck and elbow with gentle patting. Use morning and night as required.

[Main Ingredient]



01. Gigawhite
Skin brightening



02. SRGF H, Complex™
Moisturizing / Soothing



03. Rice / Tomato Callus
Culture Extract
Moisturizing / Elasticizing



04. Trehalose
Moisturizing



04.
WHITENESS SPOT CORRECTOR

Whiteness Spot Corrector is a powerful spot care which helps reduce freckles and hyper-pigmentation on desired area with patented peptides and 7kinds of botanical complex extracts in Alpine (Gigawhite)

[Capacity] 50 g

[How to Use]

Apply small amount of the cream on the freckles and pigmentation developed areas with gentle patting.

[Main Ingredient]



01. Gigawhite
Skin brightening



02. SRGF H, Complex™
Moisturizing / Soothing



03. Niacinamide
Whitening



04. Arbutin
Vitalizing

HISTOLAB SCALP SCIENCE

Dead skin cell, wastes, and oil accumulated in the scalp and its pores interfere with the environment in which healthy hair can grow, causing various problems with the scalp and hair. Clean and healthy scalp and hair care are essential for healthy and plentiful hair.

SCALP SCIENCE, based on various papers and research materials, contains nutritional ingredients that help the scalp and hair to soothe the stress of the scalp in daily life and nourish the scalp and hair to make healthy scalp and strong hair.



01. HISTOLAB PEPTA MADE SCALER



Lactic Acid ingredients helps remove the waste of scalp and Peppermint oil and Allantoin helps soothe and refresh the scalp

[Capacity] Home Care 10ml x 8vials / Professional 150ml

[How to Use] Apply it on the scalp, and leave it for 2-3mins depending on the condition of scalp, and massage it lightly with the tip of the finger for 3 mins. Rinse it with lukewarm water, and wash it off with shampoo

*Recommend to use 1 – 2 times per a week.

[Main Ingredient]



01. Betaine
Moisturizing



02. Allantoin
Soothing /
Pore contraction



03. Gluconoractone
Waste removal



04. Lactic Acid
Exfoliate

02. HISTOLAB PEPTA MADE SHAMPOO



It is a natural-derived surfactant formula and is a weakly acidic shampoo that cleanses cleanly without residue and takes care of the scalp and hair with two patent and 31 nutritional ingredients for the scalp and hair.

[Capacity] 500ml

[How to Use] Apply onto dampened hair and scalp with lukewarm water to foam and massage evenly on scalp and rinse it thoroughly.

[Main Ingredient]



01. Pea Peptide
Healthy scalp



02. Magnolia Officinalis
Bark Extract
Healthy scalp



03. Apple Stem
Healthy scalp and hair



04. 6 Complex Peptide
Strong Hair

03. HISTOLAB PEPTA MADE AMPOULE - FOR MALE



2 kinds of hair patent ingredients and 31 nutritional ingredients soothe scalp stress in everyday life and nourish scalp and hair roots to make healthy scalp and strong hair roots.

[Capacity] Home Care 5ml x 8vials / Professional 150ml

[How to Use] After shampoo and half-drying or completely drying the hair, divide your hair on the scalp into 2~3cm intervals and apply evenly as if you are drawing a line. After applying the ampoule, massage it to absorb it.

[Main Ingredient]



01. Pea Peptide
Healthy scalp



02. Magnolia Officinalis
Bark Extract
Healthy scalp



03. Apple Stem
Healthy scalp and hair



04. 6 Complex Peptide
Strong Hair

04. HISTOLAB PEPTA MADE AMPOULE - FOR FEMALE



2 kinds of hair patent ingredients and 39 nutritional ingredients for woman's scalp condition give vital energy to thin, weak hair and improve scalp condition to make healthy scalp and strong hair

[Capacity] Home Care 5ml x 8vials / Professional 150ml

[How to Use] After shampoo and half-drying or completely drying the hair, divide your hair on the scalp into 2~3cm intervals and apply evenly as if you are drawing a line. After applying the ampoule, massage it to absorb it.

[Main Ingredient]



01. Pea Peptide
Healthy scalp



02. Magnolia Officinalis
Bark Extract
Healthy scalp



03. Apple Stem
Healthy scalp and hair



04. Pomegranate
Extract
Nutrition Supply

05. HISTOLAB PEPTA MADE HAIR ESSENCE



Camellia seed oil and Macadamia seed oil form a moisture coating film to the end of the hair to make your hair glow and smooth, and it can be used several times with fast absorption and light use.

[Capacity] 100ml

[How to Use] After shampoo and half-drying, apply it on the damaged hair, and completely dry hair.

[Main Ingredient]



01. Argania Spinosa
Kernel Oil
Moisturizing /
Nutrition Supply



002. Camellia Seed Oil
Glowing Hair /
Moisturizing



03. Macadamia
Seed Oil
Glowing Hair /
Hair Protection



04. Hippophae
Rhamnoides Fruit Oil
Nutrition Supply /
Strong Hair

RF LAB Radio Frequency + Vacuum Suction + LED Color Therapy

Triple-action mechanism For maximized FACIAL & BODY contouring

It is a multiple device that can be used the function of high frequency and vacuum suction separately or at the same time. It is composed of 3 type of hand-piece to provide customized skin care for different areas on face and body, and RF LAB is simpler and more efficient than existing method of skin care.



Body slimming effect
Excellent lipolysis and slimming effect with multi function of high-frequency current and vacuum suction



Bi-Polar Radiofrequency
Safe and convenient treatment without Plate!



3 in 1
Radio Frequency + Vacuum Suction + LED Color Therapy



Principle

Radio frequency is non-surgical, non-invasive treatment which helps the skin look younger by safely heating up the deep collagen rich layers of skin, which tighten existing collagen and stimulates the formation of new collagen. It also liquefies and shrinks fat cells to achieve body sculpting and smoother contours. At the same time, vacuum suction improves lymphatic circulation and removes waste products, and LED therapy helps skin regeneration and nutrient penetrations. These functions work together to achieve the best outcome of a more lifted, firmer and younger skin.

FUNCTION OF KIT



BODY



FACE & BODY



FACE

RF-LAB EFFECT

- Body Shape Care
- Obesity Care
- Lifting Care

CRYO LAB

Soothing, Nutrient Infiltration, Lifting effect for damaged skin at the same time!

CRYO LAB provides you clear-cut effect with the safe function of cooling & warming for sensitive and damaged skin.



Extensive temperature control
Helps rapid soothing and blood circulation under wide temperature control



Low frequency treatment (Ultra Sound)
Relief of pains for knotted muscle and lifting effect with low frequency function



Nutrient infiltration
Maximized nutrient infiltration with Iontophoresis

Principle

It is designed a multiple beauty device which can use nutrient infiltration with electrical current and soothing and regeneration care with wide temperature control and lifting care with low frequency.

FUNCTION OF KIT



HAND-PIECE



LOW FREQUENCY HAND-PIECE



ELECTROPHORESIS PATCH

CRYO LAB EFFECT

- Cooling and Soothing effect for irritation and damaged skin
- Relief of pains and stitch of knotted muscles
- Warming effect through blood circulation care



SONO LAB

Premium Total Skin Care with a convenient and effective Ionzyme system!

Upgraded SONO LAB is a HISTOLAB Premium 5-class Multiple Beauty Device, and it makes the therapist's busy treatment time useful.



Safe micro-current treatment
Safe hypoallergenic treatment with selectable current mode under stable electrical current



Ease of use
Uniform infiltration of nutrition for whole face at once



Excellent effect for treatment time
Excellent skin care effect with upgraded Sonozyme function

Principle

It is designed a medical skin care device with the best optimized system including infiltration of nutrition function and chemical peeling using Ionzyme principle and soothing care for damaged skin and dead skin cell removal with fine ultrasonic vibration

FUNCTION OF KIT



SKIN SCRUBBER



FACE & BODY ULTRASONIC WAVE



IONTOPHORESIS



CROCODILE CLIP

SONO LAB EFFECT

- Soothing, regeneration care, after squeezing acne
- Elasticizing care for aged skin
- Brightening care for dark and somber skin



VITAL LAB

Total Skin Care for various regeneration programs!

It is a upgraded 3-class multiple beauty device with stronger durability, and it makes the therapist's busy treatment time useful.



Simple Deep Cleansing
Skin care for even sensitive skin with fine ultrasonic vibration



Various skin care programs
Provides a range of customized skin care with this 1 device



Excellent regeneration effect
Excellent whitening and regeneration effect with stable electrical current!

Principle

It is designed a multi-medical skin care device which provides scrub care for dead skin cell and ultrasonic care for soothing effect and iontophoresis care for infiltration of ionized nutrition into the skin with electrical current

FUNCTION OF KIT



SKIN SCRUBBER



ULTRASONIC WAVE



IONTOPHORESIS

VITAL LAB EFFECT

- Regeneration care with soothing effect post laser treatment
- Dead skin cell and waste removal
- Brightening care for dark and somber skin



AQUA LAB

AQUA LAB Peeling Device for clean pore without irritant!

AQUA LAB is a comfortable touch-pad type and cutting edge peeling machine with chemical peeling and mechanical peeling together which helps release skin blockages [Black/white head, dead skin cells, and sebum]. The simplest skin care solution for busy modern people without down-time and pain for daily life right after treatment by offering abundant moisture for shiny skin.



Effective sebum removal in pores
Various waste removal effect such as sebum in pores and Acarus folliculorum that are difficult to remove



Simple treatment without side effect
Ideal peeling treatment for busy contemporary people that doesn't affect their daily lives



Peeling and Moisturizing at once
Helps peeling and moisturizing at the same time with one treatment

Principle

Chemical peeling in AQUA LAB helps effectively dissolves dead skin cells and sebum in pores with AHA and BHA solution. Mechanical peeling in AQUA LAB helps suctioning operation for the wastes in the skin with powerful tornado vacuum principle. Physical peeling in AQUA LAB helps remove excessive dead skin cell with particular tip of AQUA LAB. AQUA LAB is a smart peeling machine with all of peeling combination together.

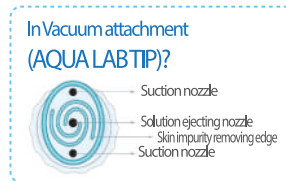

AQUA LAB EFFECT

- Vitalizing
- Clean pore from sebum, waste
- Soft and clean skin texture



OMEGA LIGHT

Multipurpose near-infrared LED equipment resolving complicated skin problems!

It can be provided you a synergy effect of the skin care treatment by 4 type of light source without damages to the skin and eyes using special LED from UV-free and unnecessary IR light.



Acne PDT treatment
Optimized LED device for acne care with PDT treatment



Synergy effect of the skin care treatment
Can graft a variety of skin care treatment onto the existing treatment



4 type of light source
BLUE, GREEN, YELLOW, RED;
Four different wavelengths of light can be used in various ways

Type of light source

OMEGA LIGHT TREATMENT EFFECT

- Skin balance control
- PDT treatment for acne skin
- Synergy effect of the skin care treatment



[Red]

Light Dosage (wave) 640nm

Effect of Light

- Atopic, Tinea, Psoriasis
- Activation of the skin

Wave Length 1-6mm



[Green]

Light Dosage (wave) 532nm

Effect of Light

- Improvements of sensitive skins
- Stabilization of body and mind
- Soothing effects

Wave Length 0.5-2mm



[Blue]

Light Dosage (wave) 423nm

Effect of Light

- Soothing skin troubles
- Skin balance control
- Suppression of sebaceous glands

Wave Length 1mm



[Yellow]

Light Dosage (wave) 583nm

Effect of Light

- Flush / Erythema
- Relief of redness

Wave Length 1-2mm

Principle

OMEGA LIGHT facilitates regeneration, soothing, easing inflammation and relief of pains by irradiating lights with various wavelengths ranging from 423nm to 640nm. Since it is available Blue Light and Red Light with cross mode every half second, it is optimized LLLT near-infrared LED equipment for Acne PDT treatment (Photo Dynamic Therapy).



HISTOLAB

HISTOPLANT CELL LABORATORY

HISTOLAB is used by the best specialists in up to 9,000 clinics
in dermatology and cosmetic surgery
in Korea with its stability and efficacy since 2008.

Web: www.histolab.ca
Email: info@histolab.ca
Phone: 236-471-6516