



Measuring Form Tactical Vest

U.S. Armor Corporation
 10715 Bloomfield Avenue
 Santa Fe Springs, CA 90670
 PH: (562) 207-4240
 FX: (562) 207-4238
 ordersubmittal@usarmor.com

INSTRUCTIONS: In order to ensure a proper fit, please read ALL instructions before starting the measuring process. Correct measurements are the responsibility of the customer. Uniform and gun belt must be worn during all measurements. Empty all shirt pockets and stand or sit comfortably when being measured. Do not watch the person doing the measuring. Please DO NOT "slouch", "suck in", or "stand tall." Stand relaxed and look straight ahead. For any questions, please call U.S. Armor Toll free: **(800) 443-9798**.

Date:		Agency/Duty Location:		Customer:	
Address:				PO#:	
				Business Phone:	
Email:					
Model:		Style:		Color:	
Configuration: <input type="checkbox"/> Standard <input type="checkbox"/> Custom (Must submit drawing of pocket placement)					
Worn with Concealable Armor: <input type="checkbox"/> Yes <input type="checkbox"/> No			Were you measured wearing Concealable Armor? <input type="checkbox"/> Yes <input type="checkbox"/> No		
Where do you want your Tactical Vest to rest? (measured in 1 inch increments above or over the belt) <input type="checkbox"/> Above the belt <input type="checkbox"/> On the belt <input type="checkbox"/> Over the belt					
Patch Type: <input type="checkbox"/> VELCRO® (Removable) <input type="checkbox"/> Sewn Down (Permanent)			Patch Text: <input type="checkbox"/> Police <input type="checkbox"/> Sheriff <input type="checkbox"/> Other Text _____		
Patch Background Color: Black OD Green Navy Brown (Circle One) Other (custom charge may apply) _____			Patch Letter Color: Black OD Green Yellow/Gold White (Circle One) Other (custom charge may apply) _____		

STEP 1:

Chest = _____ in

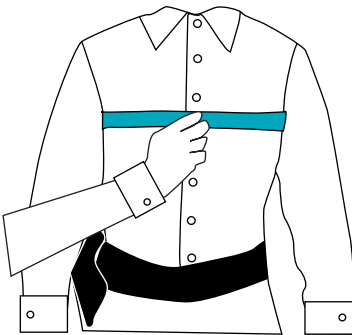

With arms at sides, measure at nipple height/widest point of chest.

STEP 2:

Waist = _____ in

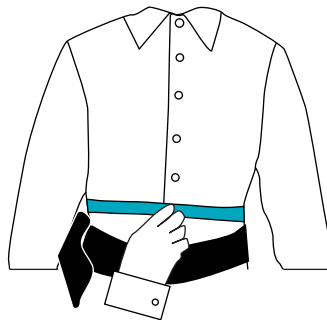

At navel height, measure around the waist/stomach. DO NOT INHALE.

STEP 3:

Belt to Belt = _____ in

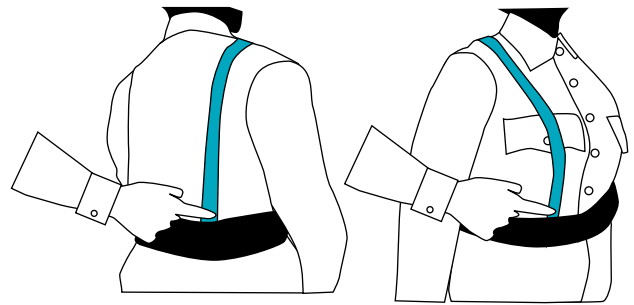

Measure from top of gun belt in back, over the center of the shoulder, down to the top of the gun belt in front.

STEP 4:

Height = _____ in

STEP 5:

Weight = _____ lbs

FEMALE ONLY

STEP 6:

Measure under arm to top of Gun Belt = _____ in

Special Contract: _____ (WSCA, GSA, etc.)	Factory Use Only:
Comments:	S/O #: _____
	Date: _____

Orders will not be accepted without this information.

Measured by = _____ Date: _____

(Please Print)