



HOW TO UPDATE

ARCADE1UP™

MEGA MAN CONSOLE

PC ONLY

Firmware Update



©CAPCOM



WARNING:

**THIS UPDATE IS FOR THE MEGA MAN ARCADE1UP ONLY.
DO NOT APPLY THIS UPDATE TO OTHER ARCADE1UPS.
THIS UPDATE WILL DAMANGE OTHER ARCADE1UPS.**





YOU WILL NEED



The Mega Man Console Updater Tool.

The file will come zipped(compressed) so you will need to use a tool to unzip the files.

We strongly recommend using the native Windows extractor or 7-Zip/WinRAR to unzip(decompress) your files as some zip tools may lead to complications.



**PC with a USB to Micro USB Cable
-To connect the Arcade1Up to a PC.
Windows 8 or Above Operating System is required.**

Step 1: Download and Unzip Files

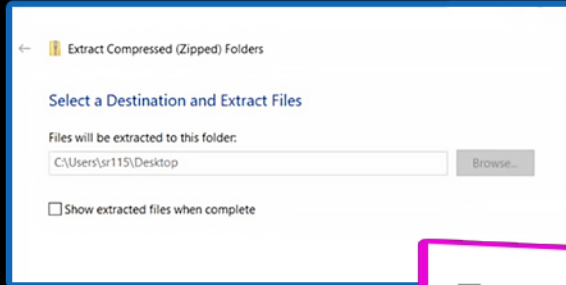
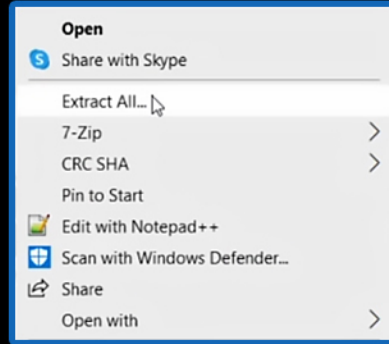

1

Download the “Mega Man Console Updater” file from the provided link and save the file to your Desktop.

2

After you downloaded the “Mega Man Console Updater” you will need to extract the files.

3

We strongly recommend using the native Windows extractor or 7-Zip/WinRAR to unzip(uncompress) your files as some zip tools may lead to complications and extra steps.

4

Right Click on the “Mega Man Console Updater” file and select “Extract All”(native Windows Extractor)

5

Right Click on the “Mega Man Console Updater” file select “7-Zip” and then select “Extract Files”

Extract File to the Desktop



WARNING:

THIS UPDATE IS FOR THE MEGA MAN ARCADE1UP CONSOLE ONLY. DO NOT APPLY THIS UPDATE TO OTHER ARCADE1UPs. THIS UPDATE WILL DAMAGE OTHER ARCADE1UPs.

Step 2: Install Drivers

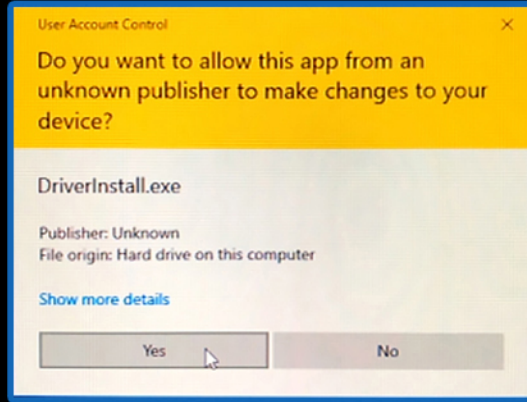
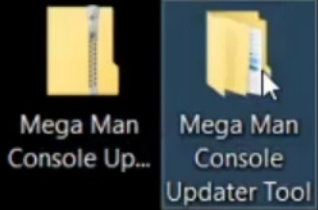

Click Install Driver Button

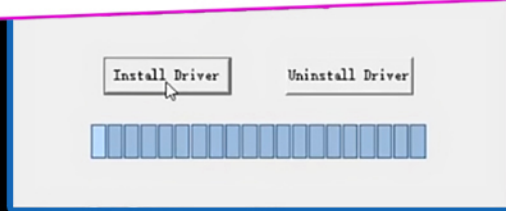

- 1 Now that you have properly extracted the “Mega Man Console Updater”, it is time to update your Flash Tool drivers.
- 2 Go to: Desktop > Mega Man Console Updater > Driver Updater > DriverInstall.
- 3 Boot the  program.
- 4 If you receive a yellow “User Account Control” popup, select “Yes”.
- 5 In the RK Driver Assistant window, select “Install Driver”.
- 6 Wait for it to load, then you will see the message “Install driver ok.”.
- 7 Tap “OK”, then proceed to close your RK Driver Assistant.



WARNING: THIS UPDATE IS FOR THE MEGA MAN ARCADE1UP CONSOLE ONLY. DO NOT APPLY THIS UPDATE TO OTHER ARCADE1UPS. THIS UPDATE WILL DAMAGE OTHER ARCADE1UPS.

Step 3: Load The Build Into Flash Tool

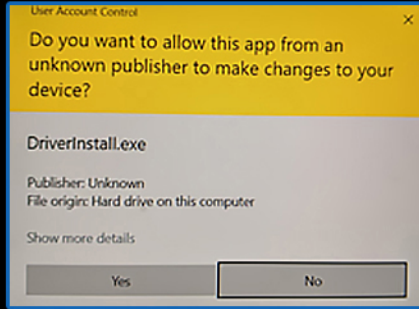
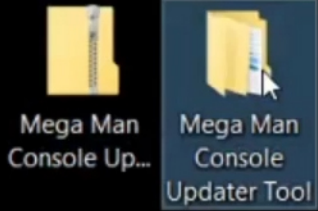

#	<input type="checkbox"/>	Address	Name	Path	...
1	<input checked="" type="checkbox"/>	0x00000000	Loader		
2	<input checked="" type="checkbox"/>	0x00000000	Firmware		

#	<input type="checkbox"/>	Address	Name	Path	...
1	<input checked="" type="checkbox"/>	0x00000000	Loader		
2	<input checked="" type="checkbox"/>	0x00000000	Firmware		

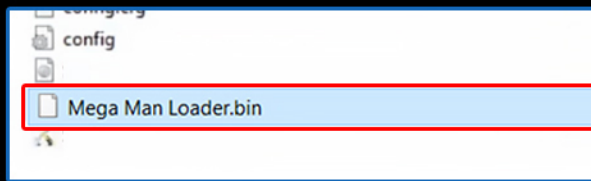

1

Now that your drivers are updated, go back to your desktop and open the “Mega Man Console Updater” folder again.

2

Select the “  Mega Man Console Updater ” file. Double left click the “Mega Man Console Updater” to open it up.

3

If you get another “User Account Control” popup, select “Yes”.

4

The first 2 rows of your Flash Tool window should look like this:

5

In the 1st row to the right of “Loader,” click the little green box on the right side of the row, under the “...” box.

6

In the popup window, navigate to your desktop’s “Mega Man Console Updater” folder, and select the “  Mega Man Loader.bin ” file.



WARNING:

THIS UPDATE IS FOR THE MEGA MAN ARCADE1UP CONSOLE ONLY. DO NOT APPLY THIS UPDATE TO OTHER ARCADE1UPS. THIS UPDATE WILL DAMAGE OTHER ARCADE1UPS.

Step 3: Load The Build Into Flash Tool

[Continued]



#	<input type="checkbox"/>	Address	Name	Path	...
1	<input checked="" type="checkbox"/>	0x00000000	Loader		
2	<input type="checkbox"/>	0x00000000	Firmware		

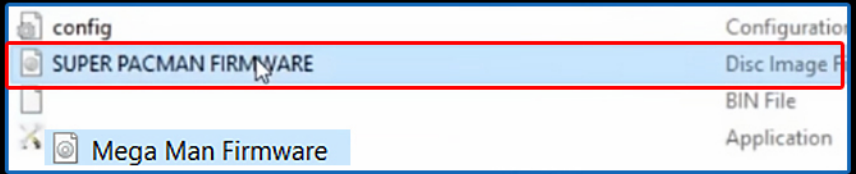

7

Then, click the box below the green box (on the very right of row 2), navigate back to your desktop's "Mega Man Console Updater" folder, and select the "Mega Man Firmware" file.

8

Click the empty Check Boxes in Rows 1 and 2.

#	<input type="checkbox"/>	Address	Name	Path	...
1	<input checked="" type="checkbox"/>	0x00000000	Loader	C:\Users\sr115\Desktop\Mega Man Con...	
2	<input checked="" type="checkbox"/>	0x00000000	Firmware	C:\Users\sr115\Desktop\Mega Man Con...	

NOW LETS MOVE ONTO MEGA MAN CONSOLE



WARNING:

THIS UPDATE IS FOR THE MEGA MAN ARCADE1UP CONSOLE ONLY. DO NOT APPLY THIS UPDATE TO OTHER ARCADE1UPs. THIS UPDATE WILL DAMAGE OTHER ARCADE1UPs.

Step 4: Plugging in your Kit

1 Now that you have the build successfully loaded onto your Flash Tool, proceed to take your USB to Micro USB cable, and plug the USB end into your PC.

2 Before plugging the Micro USB end into your Mega Man Console, Unplug the power cable from your Mega Man Console.

Power button



3 On your Mega Man Console, press the power button so that it is in the on position.

Reset button



4 Locate the reset button on the front of the console. Once located you want to press and hold the reset button down.



WARNING:

THIS UPDATE IS FOR THE MEGA MAN ARCADE1UP CONSOLE ONLY. DO NOT APPLY THIS UPDATE TO OTHER ARCADE1UPS. THIS UPDATE WILL DAMAGE OTHER ARCADE1UPS.

Step 4: Plugging in your Kit (continued)

1

While holding the sync button down, Plug the MicroUSB end of your cable into the power port of your Mega Man Console.

micro usb



2

Once you have both the USB plugged into your computer, and the Micro USB plugged into the Mea Man Console, go back to your Flash Tool. At the bottom of your Flash Tool, the status should have changed from "No Devices Found" to "Found One MASKROM Device."

Found One MASKROM Device

3

Once you see this message, click "Run" button to begin flashing the Mega Man Console.

The download process will begin.



WARNING:

THIS UPDATE IS FOR THE MEGA MAN ARCADE1UP CONSOLE ONLY. DO NOT APPLY THIS UPDATE TO OTHER ARCADE1UPS. THIS UPDATE WILL DAMAGE OTHER ARCADE1UPS.

Step 7: Last Steps

1 Wait for the text on the right side of the Flash Tool to populate, and the download progress will appear near the bottom.

2 Once the flash is complete, you will receive a "Download image OK" message at the bottom-right corner of your Flash Tool.

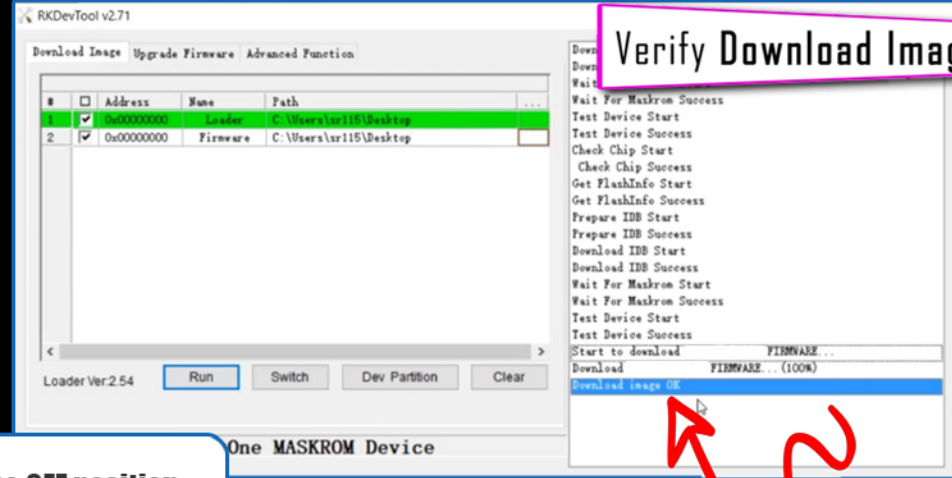

3 Now that you are done flashing, unplug the MicroUSB end of the cable from your Console.

Press the power button so that it is in the OFF position.

Unplug the micro USB Cable



4 Plug the Power cable back into your console and turn it on

GAME! ON!



WARNING:

THIS UPDATE IS FOR THE MEGA MAN ARCADE1UP CONSOLE ONLY. DO NOT APPLY THIS UPDATE TO OTHER ARCADE1UPS. THIS UPDATE WILL DAMAGE OTHER ARCADE1UPS.