

PATIENT INFORMATION

Name: John Doe
Gender: Male
DOB: 1/13/1991 (27 yrs)

BMI: 37.2
Height: 6 ft 2 in
Weight: 290 lbs
Waist: 33 in

Samples Collected:
Blood Spot: 04/04/18

2018 04 10 308 SB



FOOD INTOLERANCES

DAIRY

Bovine-derived unless specified

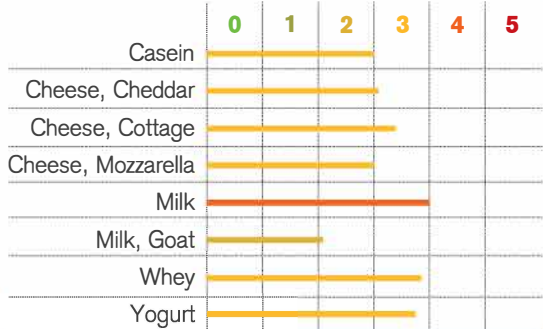

MEAT / FOWL

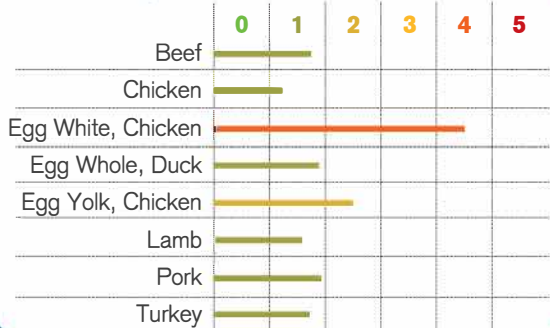

FRUITS

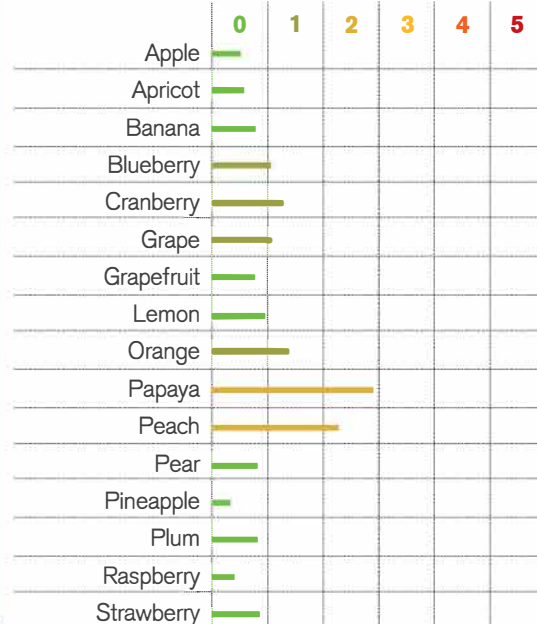

FISH / CRUSTACEA / MOLLUSK

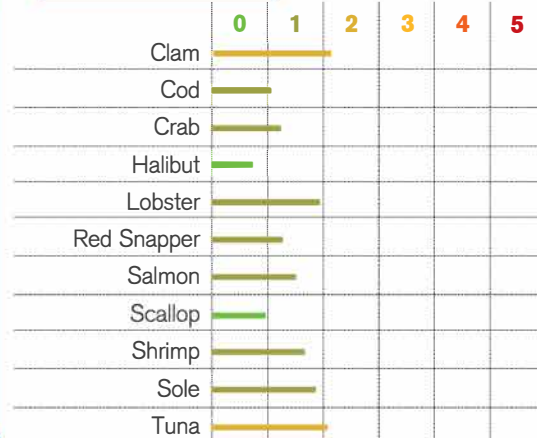

LIVING A HAPPIER
HEALTHIER AND
LONGER LIFE
STARTS HERE

The above results and comments are for informational purposes only and are not to be construed as medical advice. Please consult your healthcare practitioner for diagnosis and treatment.

health
in a box

4120 Yonge Street
Suite 306
Toronto
M2P 2B8

P.1

416-222-5880
contact@healthinabox.com
healthinabox.com

PATIENT INFORMATION

Name: John Doe
 Gender: Male
 DOB: 1/13/1991 (27 yrs)

BMI: 37.2
 Height: 6 ft 2 in
 Weight: 290 lbs
 Waist: 33 in

Samples Collected:
 Blood Spot: 04/04/18

2018 04 10 308 SB



FOOD INTOLERANCES

GRAINS / LEGUMES / NUTS

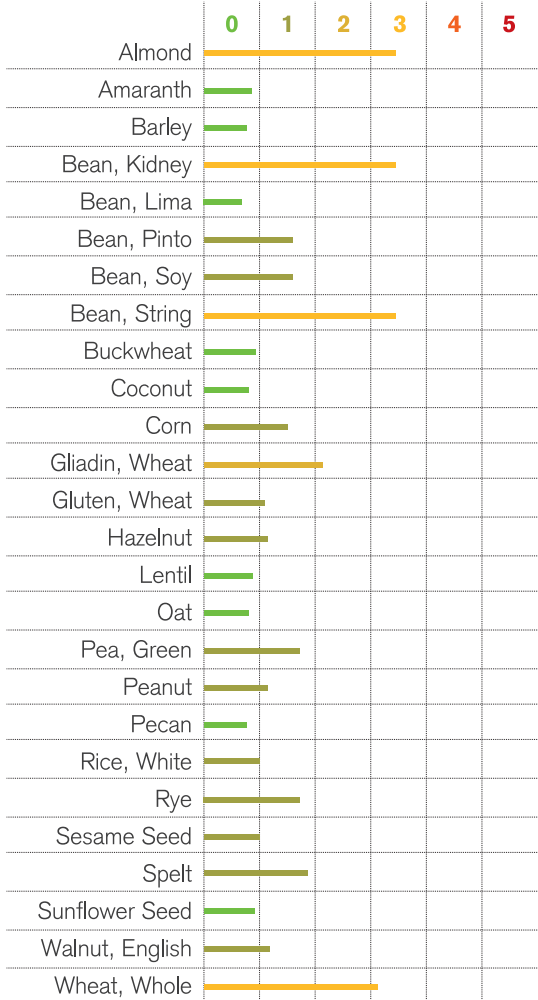

VEGETABLES

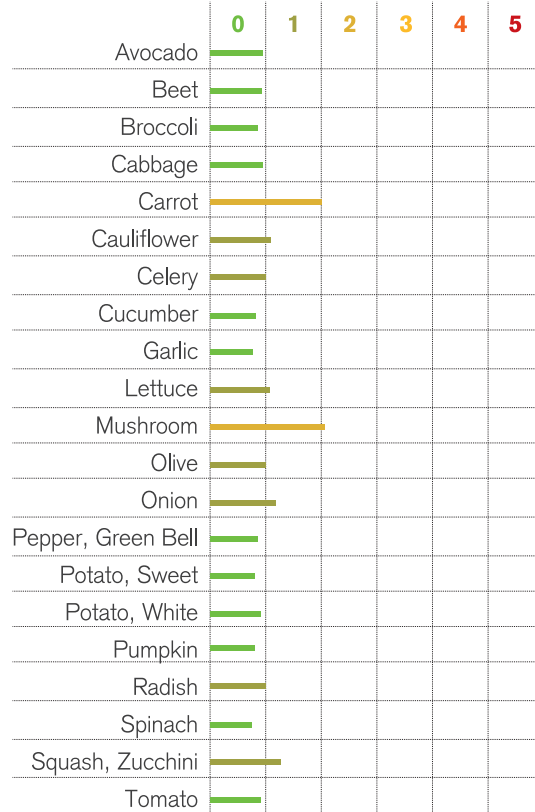

MISCELLANEOUS

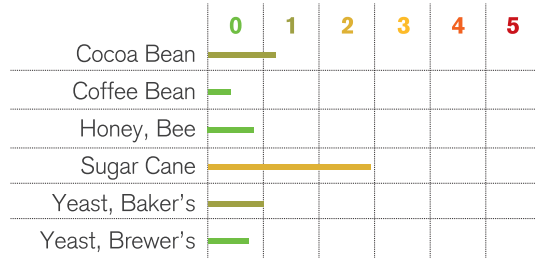

**LIVING A HAPPIER
 HEALTHIER AND
 LONGER LIFE
 STARTS HERE**

**health
 in a box**

4120 Yonge Street
 Suite 306
 Toronto
 M2P 2B8