

Page 24, note to 3...f5  
2...d5 should be 3...d5; 2....d6 should be 3...d6; 3...Nf6 should be 4...Nf6

Page 40, diagram 15  
The white a-pawn should be on a4 not a5.

Page 41, diagram 16  
The black rook on h8 should be on b8.

page 42, 3rd line  
Black's fourth move should be Rbc8 not Rhc8.

page 43, 2nd line  
White's move 7 should be Qe1 not Qc1.

page 57, diagram 31  
The white bishop on c4 should be on b5.

page 97, 1st line  
"the world champion" should be "the then world champion"

page 100, note to 19...g5  
should end "enemy bishop on h6" not "enemy bishop on b6"

page 127, first line  
The correct sequence of moves is 7.Ke1 Rb2 8.gxf4 gxf4 etc.

page 133, diagram 82  
The black rook on a8 should be on d8.

page 145, test 19  
The diagram should be as given below

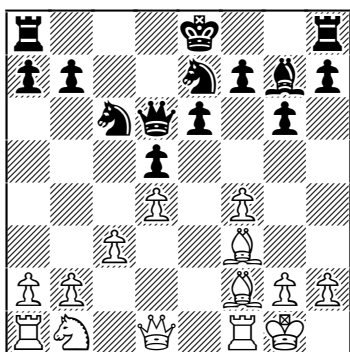

page 146, Test 19  
Black's last move is 1...Qd6 not 1...Qc7.

Page 171, note to 5...Rb8.

The move sequence is one out, e.g. 6...e5! should be 5...e5! and 7.Nbxc4 e4 etc. should be 6.Nbxc4 e4 etc.

Page 180, White's 23rd move

This should be 23.Nef4 not 23.N2f4. Also the note should start 23.Nef4 not 23.N2f4.

page 181, fifth line

The move 32.Qxd6 should be 32.Qxd6+

Page 183, note to 6...Kf7

After 10...Kc5 the note should continue: 11.Qc7+ Bc6 12.Re5+! fxe5 13.Qxe5+ Bd5 14.Qxd5 checkmate