



Certificate of Analysis

QA SAMPLE - INFORMATIONAL ONLY

1 of 3

ICAL ID: 20220919-014
Sample: CA220919-007-016
cbdMD-CSG-60-6000-FS Soft Gel
Strain: cbdMD-CSG-60-6000-FS Soft Gel
Category: Ingestible

Open Book Extracts
Lic. #
317 Lucy Garrett Rd
Roxboro, NC 27574
Lic. #

Batch#: 22571C6.1
Batch Size Collected:
Total Batch Size:
Collected: 10/13/2022; Received: 10/13/2022
Completed: 10/13/2022

| | | | | |
|--|-------------------------------|------------------------------|---|----------------------|
| Moisture NT Water Activity NT | Δ9-THC 1.94 mg/unit | CBD 108.81 mg/unit | Total Cannabinoids 115.72 mg/unit | Total Terpenes NT |
|--|-------------------------------|------------------------------|---|----------------------|

| Summary | SOP Used | Date Tested | |
|-------------------|--|-------------|----------|
| Batch | | | Pass |
| Cannabinoids | POT-PREP-004 High | 09/20/2022 | Complete |
| Residual Solvents | RS-PREP-001 | 09/19/2022 | Pass |
| Microbials | MICRO-PREP-001 | 09/21/2022 | Pass |
| Mycotoxins | PESTMICO-LC-PREP-001 | 09/20/2022 | Pass |
| Heavy Metals | HM-PREP-001 | 09/19/2022 | Pass |
| Pesticides | PESTMICO-LC-PREP-001 / PEST-GC-PREP-001 | 09/20/2022 | Pass |



Scan to see results

Cannabinoid Profile

1 Unit = softgel, 0.651 g.

| Analyte | LOQ (mg/g) | LOD (mg/g) | % | mg/g | mg/unit | Analyte | LOQ (mg/g) | LOD (mg/g) | % | mg/g | mg/unit |
|---------|------------|------------|--------|--------|---------|------------------|------------|------------|--------------|---------------|---------------|
| THCa | 0.1841 | 0.0614 | ND | ND | ND | CBDV | 0.0741 | 0.0247 | 0.136 | 1.36 | 0.89 |
| Δ9-THC | 0.0794 | 0.0265 | 0.298 | 2.98 | 1.94 | CBN | 0.1112 | 0.0371 | 0.078 | 0.78 | 0.51 |
| Δ8-THC | 0.0824 | 0.0275 | ND | ND | ND | CBGa | 0.2669 | 0.0890 | ND | ND | ND |
| THCV | 0.0714 | 0.0238 | ND | ND | ND | CBG | 0.0915 | 0.0305 | 0.184 | 1.84 | 1.20 |
| CBDa | 0.0880 | 0.0293 | ND | ND | ND | CBC | 0.2221 | 0.0740 | 0.364 | 3.64 | 2.37 |
| CBD | 0.0755 | 0.0252 | 16.715 | 167.15 | 108.81 | Total THC | | | 0.30 | 2.98 | 1.94 |
| | | | | | | Total CBD | | | 16.71 | 167.15 | 108.81 |
| | | | | | | Total | | | 17.78 | 177.75 | 115.72 |

Total THC=THCa * 0.877 + Δ9-THC; Total CBD = CBDa * 0.877 + CBD. LOD= Limit of Detection, LOQ= Limit of Quantitation, ND= Not Detected, NR= Not Reported. Potency is reported on a dry weight basis. Instrumentation and analysis SOPs used: Cannabinoids:UHPLC-DAD(POT-INST-005),Moisture:Moisture Analyzer(MOISTURE-001),Water Activity:Water Activity Meter(WA-INST-002), Foreign Material:Microscope(FOREIGN-001). Density measured at 19-24 °C, Water Activity measured at 0-90% RH. All QA submitted by the client, All CA State Compliance sampled using SAMPL-SOP-001.

Terpene Profile

| Analyte | LOQ (mg/g) | LOD (mg/g) | % | mg/g | Analyte | LOQ (mg/g) | LOD (mg/g) | % | mg/g |
|---------|------------|------------|---|------|---------|------------|------------|---|------|
|---------|------------|------------|---|------|---------|------------|------------|---|------|

NR= Not Reported (no analysis was performed), ND= Not Detected (the concentration is less than the Limit of Detection (LOD)). Analytical instrumentation used: HS-GC-MS; samples analyzed according to SOP TERP-INST-003.



Infinite Chemical Analysis Labs
8312 Miramar Mall
San Diego, CA
(858) 623-2740
www.infiniteCAL.com
Lic# C8-0000047-LIC

Josh M Swider

Josh Swider
Lab Director, Managing Partner
10/13/2022

Confident Cannabis
All Rights Reserved
support@confidentcannabis.com
(866) 506-5866
www.confidentcannabis.com



This product has been tested by Infinite Chemical Analysis, LLC using valid testing methodologies and a quality system as required by state law. All LQC samples were performed and met the prescribed acceptance criteria in 16 CCR section 15730, pursuant to 16 CCR section 15726(e)(13). Values reported relate only to the product tested. Infinite Chemical Analysis, LLC makes no claims as to the efficacy, safety or other risks associated with any detected or non-detected levels of any compounds reported herein. This Certificate shall not be reproduced except in full, without the written approval of Infinite Chemical Analysis, LLC.



Certificate of Analysis

QA SAMPLE - INFORMATIONAL ONLY

2 of 3

ICAL ID: 20220919-014
Sample: CA220919-007-016
cbdMD-CSG-60-6000-FS Soft Gel
Strain: cbdMD-CSG-60-6000-FS Soft Gel
Category: Ingestible

Open Book Extracts
Lic. #
317 Lucy Garrett Rd
Roxboro, NC 27574
Lic. #

Batch#: 22571C6.1
Batch Size Collected:
Total Batch Size:
Collected: 10/13/2022; Received: 10/13/2022
Completed: 10/13/2022

Residual Solvent Analysis

| Category 1 | LOQ | LOD | Limit | Status | Category 2 | LOQ | LOD | Limit | Status | Category 2 | LOQ | LOD | Limit | Status | | | |
|---------------------|------|-------|-------|--------|------------|---------------|------|--------|--------|------------|------|-------------|-------|--------|-------|------|------|
| | µg/g | µg/g | µg/g | µg/g | | µg/g | µg/g | µg/g | µg/g | | µg/g | µg/g | µg/g | µg/g | | | |
| 1,2-Dichloro-Ethane | ND | 0.264 | 0.088 | 1 | Pass | Acetone | ND | 51.246 | 0.716 | 5000 | Pass | n-Hexane | ND | 0.281 | 0.027 | 290 | Pass |
| Benzene | ND | 0.052 | 0.017 | 1 | Pass | Acetonitrile | ND | 0.42 | 0.14 | 410 | Pass | Isopropanol | ND | 2.86 | 0.614 | 5000 | Pass |
| Chloroform | ND | 0.076 | 0.025 | 1 | Pass | Butane | ND | 4.849 | 0.748 | 5000 | Pass | Methanol | ND | 2.602 | 0.867 | 3000 | Pass |
| Ethylene Oxide | ND | 0.579 | 0.179 | 1 | Pass | Ethanol | ND | 7.575 | 2.525 | 5000 | Pass | Pentane | ND | 5.075 | 1.692 | 5000 | Pass |
| Methylene-Chloride | ND | 0.729 | 0.08 | 1 | Pass | Ethyl-Acetate | ND | 2.288 | 0.175 | 5000 | Pass | Propane | ND | 9.709 | 3.236 | 5000 | Pass |
| Trichloroethene | ND | 0.145 | 0.028 | 1 | Pass | Ethyl-Ether | ND | 2.869 | 0.389 | 5000 | Pass | Toluene | ND | 0.864 | 0.067 | 890 | Pass |
| | | | | | | Heptane | 5.0 | 2.859 | 0.496 | 5000 | Pass | Xylenes | ND | 2.572 | 0.326 | 2170 | Pass |

NR= Not Reported (no analysis was performed), ND= Not Detected (the concentration is less than the Limit of Detection (LOD)). Analytical instrumentation used: HS-GC-MS; samples analyzed according to SOP RS-INST-003.

Heavy Metal Screening

| | LOQ | LOD | Limit | Status | |
|---------|-------|-------|-------|--------|------|
| | µg/g | µg/g | µg/g | µg/g | |
| Arsenic | ND | 0.009 | 0.003 | 1.5 | Pass |
| Cadmium | ND | 0.002 | 0.001 | 0.5 | Pass |
| Lead | 0.007 | 0.004 | 0.001 | 0.5 | Pass |
| Mercury | ND | 0.014 | 0.005 | 3 | Pass |

NR= Not Reported (no analysis was performed), ND= Not Detected (the concentration is less than the Limit of Detection (LOD)). Analytical instrumentation used: ICP-MS; samples analyzed according to SOP HM-INST-003.

Microbiological Screening

| | Limit | Result | Status |
|-----------------------|-------|--------------|--------|
| | CFU/g | CFU/g | |
| Aspergillus flavus | | NR | NT |
| Aspergillus fumigatus | | NR | NT |
| Aspergillus niger | | NR | NT |
| Aspergillus terreus | | NR | NT |
| STEC | | Not Detected | Pass |
| Salmonella SPP | | Not Detected | Pass |

ND=Not Detected. Analytical instrumentation used:qPCR; samples analyzed according to SOP MICRO-INST-001.



Infinite Chemical Analysis Labs
8312 Miramar Mall
San Diego, CA
(858) 623-2740
www.infiniteCAL.com
Lic# C8-0000047-LIC

Josh M Swider

Josh Swider
Lab Director, Managing Partner
10/13/2022

Confident Cannabis
All Rights Reserved
support@confidentcannabis.com
(866) 506-5866
www.confidentcannabis.com



This product has been tested by Infinite Chemical Analysis, LLC using valid testing methodologies and a quality system as required by state law. All LQC samples were performed and met the prescribed acceptance criteria in 16 CCR section 15730, pursuant to 16 CCR section 15726(e)(13). Values reported relate only to the product tested. Infinite Chemical Analysis, LLC makes no claims as to the efficacy, safety or other risks associated with any detected or non-detected levels of any compounds reported herein. This Certificate shall not be reproduced except in full, without the written approval of Infinite Chemical Analysis, LLC.



Certificate of Analysis

QA SAMPLE - INFORMATIONAL ONLY

3 of 3

ICAL ID: 20220919-014
Sample: CA220919-007-016
cbdMD-CSG-60-6000-FS Soft Gel
Strain: cbdMD-CSG-60-6000-FS Soft Gel
Category: Ingestible

Open Book Extracts
Lic. #
317 Lucy Garrett Rd
Roxboro, NC 27574

Lic. #

Batch#: 22571C6.1
Batch Size Collected:
Total Batch Size:
Collected: 10/13/2022; Received: 10/13/2022
Completed: 10/13/2022

Chemical Residue Screening

| Category 1 | LOQ | LOD | Status | Mycotoxins | LOQ | LOD | Limit | Status | | |
|------------------|------|-------|--------|------------|------------------|-------|-------|--------|--------|------|
| | µg/g | µg/g | µg/g | | µg/kg | µg/kg | µg/kg | | | |
| Aldicarb | ND | 0.065 | 0.022 | Pass | B1 | ND | 7.88 | 2.6 | Tested | |
| Carbofuran | ND | 0.030 | 0.009 | Pass | B2 | ND | 6.18 | 2.04 | Tested | |
| Chlordane | ND | 0.075 | 0.025 | Pass | G1 | ND | 8.99 | 2.97 | Tested | |
| Chlorfenapyr | ND | 0.075 | 0.025 | Pass | G2 | ND | 5.72 | 1.89 | Tested | |
| Chlorpyrifos | ND | 0.053 | 0.018 | Pass | Ochratoxin A | ND | 11.72 | 3.87 | 20 | Pass |
| Coumaphos | ND | 0.056 | 0.018 | Pass | Total Aflatoxins | ND | | 20 | Pass | |
| Daminozide | ND | 0.079 | 0.026 | Pass | | | | | | |
| Dichlorvos | ND | 0.067 | 0.022 | Pass | | | | | | |
| Dimethoate | ND | 0.036 | 0.012 | Pass | | | | | | |
| Ethoprophos | ND | 0.053 | 0.017 | Pass | | | | | | |
| Etofenprox | ND | 0.030 | 0.008 | Pass | | | | | | |
| Fenoxycarb | ND | 0.043 | 0.014 | Pass | | | | | | |
| Fipronil | ND | 0.045 | 0.015 | Pass | | | | | | |
| Imazalil | ND | 0.047 | 0.016 | Pass | | | | | | |
| Methiocarb | ND | 0.047 | 0.016 | Pass | | | | | | |
| Mevinphos | ND | 0.042 | 0.014 | Pass | | | | | | |
| Pacllobutrazol | ND | 0.040 | 0.013 | Pass | | | | | | |
| Parathion Methyl | ND | 0.024 | 0.008 | Pass | | | | | | |
| Propoxur | ND | 0.047 | 0.016 | Pass | | | | | | |
| Spiroxamine | ND | 0.032 | 0.011 | Pass | | | | | | |
| Thiacloprid | ND | 0.042 | 0.014 | Pass | | | | | | |

| Category 2 | LOQ | LOD | Limit | Status | Category 2 | LOQ | LOD | Limit | Status | | |
|---------------------|------|-------|-------|--------|------------|-------------------------|------|-------|--------|-----|------|
| | µg/g | µg/g | µg/g | µg/g | | µg/g | µg/g | µg/g | µg/g | | |
| Abamectin | ND | 0.030 | 0.010 | 0.3 | Pass | Kresoxim Methyl | ND | 0.038 | 0.012 | 1 | Pass |
| Acephate | ND | 0.050 | 0.016 | 5 | Pass | Malathion | ND | 0.035 | 0.012 | 5 | Pass |
| Acequinocyl | ND | 0.059 | 0.019 | 4 | Pass | Metalaxyl | ND | 0.031 | 0.010 | 15 | Pass |
| Acetamiprid | ND | 0.044 | 0.015 | 5 | Pass | Methomyl | ND | 0.048 | 0.016 | 0.1 | Pass |
| Azoxystrobin | ND | 0.029 | 0.010 | 40 | Pass | Myclobutanil | ND | 0.055 | 0.018 | 9 | Pass |
| Bifenazate | ND | 0.035 | 0.012 | 5 | Pass | Naled | ND | 0.051 | 0.017 | 0.5 | Pass |
| Bifenthrin | ND | 0.040 | 0.013 | 0.5 | Pass | Oxamyl | ND | 0.046 | 0.015 | 0.3 | Pass |
| Boscalid | ND | 0.060 | 0.020 | 10 | Pass | Pentachloronitrobenzene | ND | 0.054 | 0.018 | 0.2 | Pass |
| Captan | ND | 0.358 | 0.120 | 5 | Pass | Permethrin | ND | 0.030 | 0.008 | 20 | Pass |
| Carbaryl | ND | 0.049 | 0.016 | 0.5 | Pass | Phosmet | ND | 0.038 | 0.012 | 0.2 | Pass |
| Chlorantraniliprole | ND | 0.063 | 0.021 | 40 | Pass | Piperonyl Butoxide | ND | 0.030 | 0.008 | 8 | Pass |
| Clofentezine | ND | 0.039 | 0.013 | 0.5 | Pass | Prallethrin | ND | 0.068 | 0.023 | 0.4 | Pass |
| Cyfluthrin | ND | 0.056 | 0.019 | 1 | Pass | Propiconazole | ND | 0.059 | 0.019 | 20 | Pass |
| Cypermethrin | ND | 0.044 | 0.015 | 1 | Pass | Pyrethrins | ND | 0.030 | 0.004 | 1 | Pass |
| Diazinon | ND | 0.030 | 0.006 | 0.2 | Pass | Pyridaben | ND | 0.035 | 0.012 | 3 | Pass |
| Dimethomorph | ND | 0.042 | 0.014 | 20 | Pass | Spinetoram | ND | 0.030 | 0.006 | 3 | Pass |
| Etoxazole | ND | 0.030 | 0.008 | 1.5 | Pass | Spinosad | ND | 0.030 | 0.004 | 3 | Pass |
| Fenhexamid | ND | 0.039 | 0.013 | 10 | Pass | Spiromesifen | ND | 0.042 | 0.014 | 12 | Pass |
| Fenpyroximate | ND | 0.030 | 0.010 | 2 | Pass | Spirotetramat | ND | 0.041 | 0.013 | 13 | Pass |
| Flonicamid | ND | 0.081 | 0.027 | 2 | Pass | Tebuconazole | ND | 0.044 | 0.014 | 2 | Pass |
| Fludioxonil | ND | 0.046 | 0.015 | 30 | Pass | Thiamethoxam | ND | 0.055 | 0.018 | 4.5 | Pass |
| Hexythiazox | ND | 0.078 | 0.026 | 2 | Pass | Trifloxystrobin | ND | 0.031 | 0.010 | 30 | Pass |
| Imidacloprid | ND | 0.071 | 0.023 | 3 | Pass | | | | | | |

Other Analyte(s): Listeria spp.: Not Detected

NR= Not Reported (no analysis was performed), ND= Not Detected (the concentration is less than the Limit of Detection (LOD)). Analytical instrumentation used: LC-MS-MS & GC-MS-MS; samples analyzed according to SOPs PESTMYCO-LC-INST-004 and PEST-GC-INST-003.



Infinite Chemical Analysis Labs
8312 Miramar Mall
San Diego, CA
(858) 623-2740
www.infiniteCAL.com
Lic# C8-000047-LIC

Josh M Swider

Josh Swider
Lab Director, Managing Partner
10/13/2022

Confident Cannabis
All Rights Reserved
support@confidentcannabis.com
(866) 506-5866
www.confidentcannabis.com



This product has been tested by Infinite Chemical Analysis, LLC using valid testing methodologies and a quality system as required by state law. All LQC samples were performed and met the prescribed acceptance criteria in 16 CCR section 15730, pursuant to 16 CCR section 15726(e)(13). Values reported relate only to the product tested. Infinite Chemical Analysis, LLC makes no claims as to the efficacy, safety or other risks associated with any detected or non-detected levels of any compounds reported herein. This Certificate shall not be reproduced except in full, without the written approval of Infinite Chemical Analysis, LLC.



Certificate of Analysis

Open Book Extracts

Sample #: 20220916-004 **Batch #:** 22571C6.1
 Ordered: 9/16/2022; Sampled: 9/26/2022; Completed: 9/28/2022

Sample Name: cbdMD-CSG-60-6000-FS Soft Gel

Microbiological Screening

Plate Count/SOP: MB-001

| Analyte | Count | Client Limit* | LOQ ¹ | Status ² |
|--------------------|-------|---------------|------------------|---------------------|
| APC | <LOQ | NR | 10 | NR |
| Coliforms | NT | NR | 10 | NR |
| <i>E. coli</i> | NT | NR | 10 | NR |
| Yeast & Mold | <LOQ | NR | 10 | NR |
| Enterobacteriaceae | NT | NR | 10 | NR |

Count, Client Limit, and LOQ all reported in CFU/g.

*Client limit is self-selected and will be replaced by official CA state limits when they become available.

¹LOQ = Limit of quantification

²Status of Pass/Fail based on client limit selected.

NR = Not reported

NT = No test completed

TNTC = Too numerous to count

pH Test

Acidic/Alkaline SOP: PH-001

PH: NT

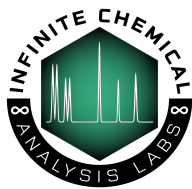

8312 Miramar Mall
San Diego CA, 92121
(858) 623-2740
www.infinitecal.com

Josh M Swider

Lab Director

This product has been tested by Infinite Chemical Analysis, LLC using valid testing methodologies and a quality system as required by state law. Values reported relate only to the product tested. Infinite Chemical Analysis, LLC makes no claims as to the efficacy, safety, or other risks associated with any detected or non-detected levels of any compound reported herein. This Certificate shall not be reproduced except in full, without written approval of Infinite Chemical Analysis, LLC.